Digitized by the Internet Archive
in 2026

https://archive.org/details/tenneyfamily0000mjte

Kingsbury. - 1933

TENNEY

Tenney, Salsbury per Chevron, Sable, and Argent, three Griffins' heads erased and countercharged.

Being translated signifies: *Chevron* means slanting from the middle each way. *Sable* means black. *Argent* means white. *Griffin*, a fabled animal, a mixture of Lion and Eagle, denotes power. The head, talons, wings, and claws were those of the Eagle; neck, body, legs, and tail, of the Lion.

Erased means torn off. *Counter-Charged* means white heads on black ground, and black heads on white ground.

Crest, Griffin's head, couped gules.

Couped means cut off as by one stroke of the sword. *Gules* means Red; the crest must be red.

Kingsbury Warren page 429

THE TENNEY FAMILY

OR THE

DESCENDANTS OF THOMAS TENNEY

OF ROWLEY, MASSACHUSETTS

1638-1904

REVISED

WITH PARTIAL RECORDS OF

PROF. JONATHAN TENNEY

BY M. J. TENNEY

CONCORD, N. H.
THE RUMFORD PRESS
1904

Copyright, 1904, by M. J. Tenney.

THE TENNEY FAMILY.

REVISED.

DEDICATED

To the Memory

OF

COL. A. B. W. TENNEY

AND HIS WIFE,

MRS. SOPHIA (CUTLER) TENNEY,

BY A DAUGHTER.

Preface.

Remember the days of old, consider the years of many generations: ask thy father and he will shew thee; thy elders, and they will tell thee.—*Deuteronomy* 32:7.

Explanatory Notes.

The first numbers indicate the individual.

The Roman numerals indicate the generation.

The last numbers indicate the parent.

The star (*) indicates those whose genealogy can be traced.

M. J. Jenney

HELIOTYPE CO., BOSTON.

THE TENNEY FAMILY.

Our English Home.

Our English home was Rowley on the Yorkshire Wolds, in the East Riding (a Saxon word signifying third) of the County of Yorkshire, England. It is situated near the great waterway, the river Humber, an estuary of the German Ocean, and is six miles from its south bank, twenty miles from Spurn-Head-at-the-Sea, and three hundred feet elevation above the sea. It is 53° 34′ north latitude, 0° 10′ west longitude, ten miles from the great commercial port of Hull, which lies on the north bank of the river Humber, and is the third port in England in size. It is six miles southwest of Beverly, to which union of churches it belongs. In 1852 a letter written by a lawyer residing near Rowley, England, gives the following description of the place:

"It is a hamlet containing about a dozen houses and some fifty or sixty inhabitants who are engaged in agriculture. It has neither trade nor institutions; with two other hamlets Hunsley and Bentley, it constitutes a parish. It is delightfully situated on the top of high hills called Yorkshire Wolds. It is noted as having a good church preferment, the living being worth about fifteen hundred pounds per year, and is almost a sinecure as to labor performed. Hence the gift is sought by clergy who desire leisure and good pay. It is said that Rev. Ezekiel Rogers was a leading divine in England in his day, and held charge at Rowley. It was probably a more important place in the sixteenth and seventeenth centuries than now relatively.

"The parish has five hamlets embracing 5,760 acres: Little Weton, where the chief part of the inhabitants live; Riplingham, Hunsley, Bentley, and Rowley, which has a church (St. Peter's) and a rectory, but no inhabitants except the rector, Rev. Henry C. T. Hil-

yard and his family. He accepted the charge of the parish in 1852, at which date the only church there, a very old, dilapidated structure, was restored by the rector on his going there to reside.

"The church is situated a few rods north of the road, one half mile from the station on the Hull & Barnslay Railway, and about thirty-one miles southeast of the old Roman capital, York."

In the summer of 1896 Mr. Willis R. Tenney VIII visited Rowley, and took a snap shot of the church which dates back five centuries; the tower is distinctly Norman; a portion of the main building may date back a century earlier. In the church is an old stone font of the twelfth century, and the workmanship is of much interest. Mr. Tenney was taken about by the rector, Henry C. T. Hilyard, a well kept man, who died in September, 1898.

In 1638 Ezekiel Rogers and some twenty families of his parishioners came over to New England. Their ship was the *John* of London. Rev. Joseph Glover, the "Father of the American Press," was a fellow passenger, bringing the first printing-press ever shipped to America. The good man "reached his port before the ship made land"; but his press came, and is still preserved. (By J. L. Ewell, *N. E. Magazine*, September, 1899, Vol. XXI, No. 1, page 9.) This is corroborated by the best authority. The late Hiram Harriman, of the *Georgetown Advocate*, informed me that he had carefully investigated the above-named matter and that he was satisfied the statement was true.

I accepted it from him as true and believe it true. (George B. Blodgette, Esq., historian of Rowley, Mass.)

Rev. Ezekiel Rogers was a man of learning, very devout, possessed of much zeal, and felt keenly the religious persecution of King Charles' order to the clergy to read in church the declaration of sports, in which the king directed that no hindrance should be thrown in the way of those who wished to dance or shoot at the butts (a target) on Sunday afternoon. Puritan Rogers, aggrieved at this and other persecutions, gathered to him in the parish of Rowley a company, Thomas Tenney and his wife, Ann, formed one family, for the purpose of emigrating to America, and succeeded in leaving England in the autumn of 1638. They arrived at Salem, Mass., in December, 1638, where the company decided to remain during the winter and seek a settlement. In April, 1639, the company were joined by forty families, making sixty families.

A settlement was made at Rowley, Mass.; the place was probably selected on account of its pleasantness, its nearness to the river, and the abundance of thatch that grew upon the river banks. In colonizing they formed a community under the direction of their spiritual leader, Rev. Mr. Rogers, known as the Rogers Plantation; afterwards, 4 Sept., 1639, the General Court ordered that the "plantation shalbee called Rowley." (Mass. Colony Records, Vol. 1, p. 271.)

Generation.

I.

Thomas Tenney, a member of the Rev. Ezekiel Rogers' company from Yorkshire, England, arrived at Salem, Mass., in December, 1638, and settled at Rowley, Mass., in April, 1639. (Gage's Hist. Rowley.) In a deposition taken at Ipswich, Mass., 4 May, 1680, Mr. Tenney testifies in relation to an ox pasture in Rowley, and at that date he gave his age as about sixty-six years. (Ipswich Deeds, 4:329.) This would have made him twenty-four years old when he emigrated to America with his wife, Ann, who was mentioned in the will of Deacon Thomas Mighill, as sister "Ann Tenney" and Faith Parrat, Sen., said will dated 11 June, 1654. Deacon Mighill of Rowley, Mass., brought with him, wife Ellen, who was buried 12 July, 1640, and the first person buried there. He married (2) Ann Parrat, sister to Francis Parrat, who brought with him, besides his wife, Elizabeth, his sisters, Ann, who married Dea. Thomas Mighill, and Faith, who married John Smith, and (2) William Law (Early Settlers of Rowley).

Mrs. Tenney was buried 26 Sept., 1657. He married 24 Feb., 1658, his second wife, Elizabeth, widow of Francis Parrat of Rowley.

It does not appear that they had children. Mrs. Elizabeth Tenney received by bequest of Rev. Ezekiel Rogers £10 in 1660–1 (Essex Deeds, Ipswich, 168). In the will of Robert Hunter, viz., "to Thomas Tenney I give 10 s, dated 5, 6 mo., 1647: proved 28, 7, 1647 (Ipswich Record, Vol. 1, leaf 25), Thomas Tenney, a witness to the will of John Smith of Rowley, 13 July, 1661: on file No. 22590, used only one e in Tenny."

A survey of the town of Rowley was ordered the 10 of the 11th month, A. D., 1643; a committee of four freemen were appointed. Freemen were members of the church, taxpayers, voters, could hold office, and they only until 1664, when the law was abolished by the General Court.

In this survey of 1643 an acre-and-a-half house-lot on Holmes street was registered to Thomas Tenney, "bounded on the south side by John Haseltine's house-lot, and the east end by the streete." (Gage, 123.) It was bounded on the north side by the two-acre house-lot of Robert Haseltine. This lot is now owned and occupied by the Primes, having been purchased of Daniel Tenney by Mark Prime in 1701, and has had a store thereon ever since. It is now bounded on the south by the homestead of George B. Blodgette, Esq. The house erected by Thomas Tenney, *Senior*, was torn down by Captain Daniel N. Prime in 1838. "In a Survey of the Several Gates or Commonages belonging vnto The Severall Inhabitants of the Town of Rowley as They are now in possession," taken 4 February, 1661, are the following entries to Thomas Tenney and his wife, Elizabeth:—

"To Thomas Tenney as to an acre and halfe lot and one
gate given by the towne, two and halfe . . . 2-halfe.
purchased of francis parrat, one gate . . . . 1-gate.
purchased of the town, one halfe gate . . . . halfe gate.
To Elizabeth Tenney allias parrat, as belonging to
francis parrat's two two Acre lot, seaven gates vnsold 7 Gates.
purchased of William hobson Sixe gates . . . 6 gates."

In 1667, by division of the Island marshes, he received land. (Gage, 150–1.) In 1670, by division of Merrimack land, he received land. (Gage, 347–8.) In a division of 1673–4 he received land. (Gage, 138.) There was no settlement on the lot northwest of Simon's Brook until after the day of Thomas Tenney, *Senior*. (Blodgette.) This lot is one half mile east of Long Hill.

The town in Oct. 22, 1677, records style him ensign, marshal in 1653-66; warner of town meetings, 1650-53-60-61-66; overseer of plains, 1656-64-71; selectman, 1660-61-70; viewer of fences, highways, and chimneys, 1669; constable, 1665-66; tithingman, 1680. In 1660, on committee to see about the preservation of fire wood. (Gage, p. 144.) 1674-77, concerned in the affairs of Rev. Mr. Shepard. (Gage, p. 76.) In 1667, appointed to see that the Sabbath be duly observed. (Gage, p. 151.) In 1680 appointed inspector of ten families. (Gage, p. 152.) Several records of intervening years are lost, and there are no records of admission to the church for a period of twenty-six years. The church record may have been lost in the conflagration of Rev. Mr. Rogers' house. Thomas Tenney is in the

list of church members under date of 1669, and may have been long a member. The last years of his life were passed in Bradford, Mass., as seen by deed, viz.: "Thomas Tenney of Bradford (a gift) to Eldest son John Tenney of Bradford, sixty acres of land in Bradford, now in possession of John Wood, also three acres of meadow at Crane Pond in Rowley, also six acres . . . also one and one fourth acre . . . also six acres and 2 cow-gates." Dated 15 June, 1694. (Essex Deeds, 13 : 119.) He died in Bradford 20 February, 1699–1700, and is buried in the Old Cemetery.

This old burying ground was used in the first settlement of the town, and remained the only cemetery until 1723, when the East parish (now the town of Groveland) burial-ground was opened. The oldest stone now standing and decipherable bears the date of 1681. (L. A. Woodbury, Essex Antiquarian, Feb., 1901.)

Children:

2 *John, b. 14 Dec., 1640.
3 *Hannah, b. 15 March, 1642.
4 *Mercy, b. 17 June, 1644.
5 *Thomas, b. 16 July, 1648.
6 *James, b. 15 Aug., 1650.
7 *Daniel, b. 16 July, 1653.

NOTE.—Rowley, Mass., is situated thirty-two miles from Boston, *via* Eastern Railroad, with a station about one mile eastward from the village. It received its name from Rowley, Yorkshire, England, where the Rev. Ezekiel Rogers and some of his people had lived. It was incorporated the 4th of September, 1639, and then embraced Bradford, Groveland, Georgetown, and Boxford. Most of the "by-laws and orders" were passed in 1643 and a few of a later date in 1660.

"Ordered: That all town streets be four rods wide, three rods to be kept clear of impediments, on a penalty of 5s. Ordered: That no person in the town shall fall, lop, bark, or girdle any tree on north or northwest side of any house or house-lot in the town within eighty rods thereof, upon the penalty of 5s. for every tree. Ordered: All persons appointed by overseers for town day work shall be ready at seven o'clock in the morning. In case of failure he shall pay 3d. an hour for lost time. Ten acres of land granted, for encouragement towards building a grist mill."

A fulling mill was built about 1643. A plain meeting house was erected and church was organized the 3d of December, 1639.

Rowley Common, Rowley, Mass.

(Hist. Essex, 356.) The earliest mention of a meeting house bell was in 1658, and this bell was suspended from a frame near the meeting house. (Gage, 17.) And for sweeping the meeting house and for ringing of the bell, was granted a yearly appropriation of £2.10s.

The earliest mention of a school was February 3, 1656–7, when William Boynton was engaged as a teacher for the term of seven years. He taught about twenty-four years. (Hist. Essex.) The earliest tax list preserved bears the date "ye 9th of June, 1691"; the first recorded marriage, 1639. The first physician in the town was in 1652. In 1680 there were one hundred and twenty-nine families in town. (Nason.) The town records are very full and complete. Not a leaf is missing from the books containing the entries of births, marriages, and deaths. (Hist. Essex Co.)

From the beginning, Rowley was a manufacturing as well as a farming town. Many of the first settlers were weavers, and, in connection with the fulling mill, the production of cloth was long a profitable industry. As early as 1680, ship-building was carried on at the warehouse landing.

About 1813, Capt. Perley built a vessel of ninety tons' measurement, on Rowley Common, one mile and a half from the river. This ship was named "Country's Wonder," and was drawn to the river, in one day, by more than one hundred yoke of oxen. At the head of the warehouse road, the teamsters stopped for lunch, and Capt. Perley emptied a barrel of old Jamaica rum into the Saunders well, that all might drink. (Blodgette.)

2.—II.—1.

Deacon John Tenney, born in Rowley, Mass., 14 December, 1640, son of Thomas and Ann (——); married in Rowley 26 February, 1663, Mercy Parrat, daughter of Francis and Elizabeth (——) Parrat of Rowley. Mrs. Tenney was born 23 July, 1646, and died 27 November, 1667. He married in Merrimack Village (now Bradford, Mass.) 2 December, 1668, his second wife, Susanna Woodbury, daughter of Humphrey and Elizabeth (——) Woodbury of Beverly, Mass. Residence, Bradford, Mass. Mrs. Susanna Tenney was born 4 February, 1648. She was "dismissed from ye Church of Christ in Beverly" and united with the First Congregational Church at Bradford in 1682–3. (Church Manual.) For a

copy of the will of her mother, Elizabeth Woodbury, see Essex Hist. Col., Vol. IV., p. 235; and by said will Susanna Tenney received "20s., to be laid out in a gold ring, to be kept by her in remembrance." Inventory on Woodbury estate taken 28 August, 1680, the amount being £64.2s. Mrs. Susanna Tenney died 9 April, 1716. "Her lieth the body of Susanah Tney who died Aprall; the 9, 1716; and in the 68 yeare: of her age." Bradford Ancient Burying Ground.

At the first town meeting 20 Feb., 1668–9, John Tenney served as moderator and was chosen selectman, again selectman 1676-78-80-82-86-87-88-92-93-96-98; in 1668 clerk of writs; in 1673, 1681, 1698, constable, and in 1670 fence viewer (Gage). The town was first called Bradford in 1672; in 1677 John Tenney served on the school committee.

In 1682 John Tenney was one of the 18 who formed the first church under Rev. Zachariah Symmes (Gage, 107). His name appears first in the list of deacons, chosen 13 Dec., 1702; in 1670, sent to attend the ordination at Amesbury, Mass.; in 1698, appointed to settle the boundary between Bradford and Rowley.

He was in 1701 chairman of the committee of the proprietors of Bradford, to adjust the claims of the heirs of Musquonomonit alias Masehonnomet, Indian Sagamore of Agawam (Gage, 373-77).

As early as 12 December, 1682, at "a private Fast held at the house of Brother John Tenney," an instrument was drawn preparatory to the gathering of a church, and from time to time brothers were nominated to provide elements for the Lord's Supper. Mr. Tenney served on a committee "for ye good of ye town as to settling ye Reverend Zachariah Symmes, and for the further carrying on the affairs of this town for a settlement of all ye ordinances of God in this place." (Church Manual.) Voted by the town, 28 June, 1705, that Captain David Haseltine and *Ensign John Tenney* go abroad to inquire after assistance in the work of the ministry. He served on a committee "for ye healing of differences in ye church," and "votes were overhaled by Brother John Tenney and Brother John Kimball." Again the 16 August, 1706, he was chosen "to treat with the Rev. Mr. Symmes to see what he would abate of his salary." Deacon Tenney was one of "a committee of three to manage that affair of calling a council, 4 November, 1707." Voted by the town, 14 June, 1708, that Deacon Tenney, with the

other two deacons, "go and invite the Rev. Mr. Thomas Symmes to come and preach." From this date, his name disappears from church committees.

Edward Hazen and wife Hannah of Rowley, for the consideration of £50 from John Tenney of Rowley, deeded one hundred acres in Merrimack land southeast of Merrimack river, also four acres of meadow in Crane meadow, etc., the 20 May, 1664. (Ipswich Deeds, 4:41.) Witnesses, Ezekiel Jewett and Thomas Tenney.

He and wife Susanna, for the consideration of £70, deed to James Tenney of Rowley six acres and some meadow land that was formerly owned by Thomas Tenney, Senior. Samuel Tenney, a witness; date, 1690. (Essex Deeds, 14:232.) By deed, he transfers meadow in Crane meadow in Rowley, 1 December, 1690. (Essex Deeds, 14:282.)

Again, by deed, "to my only son, Samuel Tenney, of Bradford, all land in Rowley and Bradford belonging to my estate, reserving only one-half during the life of self and wife." Dated 22 October, 1691. Thomas Tenney, *Junior*, a witness. Acknowledged 9 July, 1696. (Essex Deeds, 13:237.) John Tenney and wife Susanna of Bradford deed to James Tenney of Rowley in 1690. Acknowledged, 29 August, 1696. (Essex Deeds, 14:233.) Mrs. Margaret Corwin of Boston, Mass., for the value of £120, conveys by deed seventy or eighty acres of salt marsh at Plum Island in Rowley to a syndicate of ten men, of which John Tenney is one. Date 2 March, 1694-5. (Essex Deeds, 16:43.)

Deposition of Francis Jewett and James D. Palmer, that John Tenney hath quietly possessed a hundred acre lot conveyed by deed 13:118, valuation £70, from 10 August, 1688, to 17 March, 1712-13. (Essex Deeds, 26:128.)

The name of John Tenney is found in "ye garrison at Blackport, Maine," (Bodge) under date 12 October, 1676, and, under Captain Scottow, the 12 October, 1677–8. He died 13 April, 1722. (American Ancestry.) Children:

8 *Sarah b. 17 Oct., 1665; bapt. 8 Jan., 1666.
9 —*Samuel, b. 20 Nov. 1667; bapt. 23 Nov., 1687.

Note.—The first church in Bradford, Mass., was built in 1671, rebuilt 1706–1750–1834–1848. "Voted, at a legal Town meeting March, 1682–3, in thankfullness, we covenant and promise to give

our Minister ye full sum of sixty pounds per annum; ye first half made payable the 2d Thursday of October, in wheat, pork, butter and cheese, one pound of butter for every cow, and one cheese from a family; ye other half payment the 3d Thursday in March in malt, pease, Indian or rye, as he willingly accept; and at our own charge we procure good and sufficient fire wood, he allowing a sixpence per cord for bringing it seasonably and cording it up in his yard. He shall also have the liberty to feed ten head of Cattle on common land as our own." "Voted 21 March, 1698, to pay one third of Rev. Mr. Symmes' salary in money, and in March, 1713, voted all salary for the future be paid in money." "Voted 19 November, 1714, one pound and six shillings for sweeping the meeting house, and carrying the *bason* with water for baptisms." October, 1699, one hundred brothers contributed "a sixpence apiece to procure another flagon and cup, a bason and wooden vessel for the fetching of wine." At the first sacrament, administered at Bradford, 21 November, 1682–3, the text that Sabbath "handled" was from Jeremiah 50:4, 5. Two hundred and thirty-four communed 11 January, 1723–4. That same month the church voted that "sleeping in meeting, and especially the laying down the head to sleep, is a very great indecency, and if any should do so, they should be reproved, and if they reformed not, they should be publickly called fourth." "Voted: The Selectmen have three rules in seating persons in the meeting house. 1st, have respect to age; 2d, have respect to voters; 3d, have respect to the length of time in ye town. Goodman Spofford to have the liberty to *set* in fourth seat from pulpit, and his wife to sit in third seat in North East corner. Those not taking their places shall pay five shillings a day for every public day at meeting."

Annexations of the town of Bradford, to the city of Haverhill, Mass., voted 3 Nov. 1896, shall take effect on the first Monday of January, 1897.

3.-II.-1.

Hannah Tenney, born in Rowley, Mass., 15 March, 1642, daughter of Thomas and Ann (———); married in 1666, Joseph Johnson, son of William and Elizabeth (Story) of Charlestown, Mass. He was baptized 12 (12), 1636–7, and married 19 April, 1664, his first wife, Mary (Loatlie), who died 22 March, 1664–5 (Wyman 555.)

In 1681, Mr. Johnson and wife Hannah deeded "to brother Isaac Johnson all right in father's and mother's estate," recorded 1685.

Residence, Haverhill, Mass., where the valuation of his house-lot in 1650 was £50.

By a "fourth division" of meadow he received land, and in 1667 received "accommodation" lot of two acres. (Hist. of Haverhill.) He was one of the petitioners for a schoolhouse in 1711, and served as tithingman and a viewer of fences for the northern farms.

He died 18 November, 1714. The church record "being either never set down, or else the account lost, such of them as were alive in ye Town, April, 1723, were desired to give in their names to ye Pastor, they being, Hanah Jonson and forty other names." Children:

10 Joseph b. 15 Oct., 1667.
11 William b. 15 Jan., 1669.
12 Thomas, b. 11 Dec., 1670.
13 Zachariah, b. 16 April, 1672; d. 27 Oct., 1679.
14 John, b. 9 Nov., 1673; d. 23 Mch., 1705.
15 Hannah, b. 10 June, 1675.
16 Mary, b. 4 June, 1677; m. 17 May, 1697, John Johnson.
17 Jonathan, b. 24 Apr., 1678; killed by Indians.
18 Elizabeth, b. 28 Feb., 1680.
19 Nathaniel, b. 15 Aug., 1683.
20 Zachariah, b. 26 Aug., 1687.

4.—II.—1.

Mercy Tenney, born in Rowley, Mass., 17 June, 1644, daughter of Thomas and Ann (——); married in Rowley, 22 Nov., 1664, Thomas Hardy (Jr. until after 1672). Thomas Hardy, Sen., owned about a thousand acres in Bradford, now Groveland, Mass. Residence, Bradford. She united with the First Congregational church in Bradford, 4 Nov., 1694. He united with the same church, 12 July, 1713. He died 6 Feb., 1716, aged 82. Children:

21 Ann, b. 26 Apr., 1666.
22 James, b. 13 Feb., 1672.
23 Daniel, b. 2 Apr., 1675.
24 Jacob, b. 25 Mch., 1677; united with the church with his wife Sarah, Apr., 1709.
25 Richard, b. 22 Sept., 1679; united with church 28 July, 1723.
26 Ebenezer, b. 3 May, 1682; d. July, 1682.
27 Isaac, b. 19 Aug., 1683; united with church 26 May, 1716.
28 Hannah, b. 4 Oct., 1686; bapt. 25 June, 1695.
29 Sarah, b. 9 June, 1689; bapt. 25 June, 1695.

5.—II.—1.

Thomas Tenney, born in Rowley, Mass., 16 July, 1648, son of Thomas and Ann (——); married 8 September, 1680, Margaret Hidden, daughter of Andrew and Sarah (——) Hidden of Rowley. Residence, Rowley. The soldiers under ye command of Captain Thomas Lathrop's company in the "flower of Essex" at Hatfield, Aug., 1675, for "work Done," etc., include "Thomas Tenney, a pouch and belt, and mending of shoes, 1s. 3d. and 2 s.," in a tax of £391.4s.6d., upon the town. By vote of the Court to pay loss at Narragansett under Major Appleton, "Thomas Tenney, £3.18s." In pay-roll of Captain Joseph Gardner, dated 29 February, 1675-6, "Thomas Tenney, £2.14s." (Archives, Vol. 69-44, Vol. 68-93, Vol 68-97.) In 1691 he paid a tax of £2.7s. (Gage, Hist. Rowley, 400.) For £5 he deeds to Thomas Jewett of Rowley one acre of marsh land in Rowley. Wife Margaret signs 17 July, 1707. Witnessed by Thomas Tenney, Jr., and Samuel Tenney. (Essex Deeds, 39:148.) He deeds for £10.11s. to Mrs. Mary Spofford of Rowley one and one-half acres in Rowley, said land called "Polipod lot," and transferred with the consent of his wife Margaret, the 15 September, 1709. Acknowledged, 9 October, 1713. (Essex Deeds, 26:213.) "Thomas Tenney gives to his son and daughter, Samuel and Ruth Duty, his homestead and all other land in Rowley, 30 January, 1726-7." (Essex Deeds, 39:213.) (See Essex Deeds, 70:64.) He died 7 August, 1730. (Church Record.) She was born 28 July, 1659. "After the death of her husband, she returned to Newbury, Mass." Children:

30 *Margaret; bapt. 13 Nov., 1681.

31 *Ann, b. 26 Aug., 1683; bapt. 2 Sept., 1683.

32 Sarah; bapt. 24 May, 1685; m. Thomas Tenney.

33 Elizabeth, b. 23 Apr., 1687; bapt. 1 May, 1687; owned ye covenant 27 Aug., 1706; m. 23 May, 1710, John Sawyer of Rowley. She d. 6 Oct., 1710.

34 *Hannah, b. 27 Jan., 1689-90; bapt. 2 Feb., 1689-90.

35 *Samuel, b. 21 Aug., 1692; bapt. 21 Aug., 1692.

36 *Ruth, b. 26 Feb., 1694.

37 Mehitable, b. 29 July, 1699; bapt. 27 Aug., 1699; m. 5 Feb., 1722-3, Jonathan Shephard. She "owned ye covenant" 15 Jan., 1720-1.

6.—II.—1.

James Tenney, born in Rowley, Mass., 15 August, 1650, son of Thomas and Ann (——); married, 3 October, 1684, Abigail Lambert of Rowley, daughter of John and Abigail (Hutchinson) Lambert. Residence, Rowley. Mrs. Tenney was born 9 December, 1665, and died 3 March, 1756. (Byfield Church Record.) The birth of the children, from Rowley Record. In 1691 he paid a tax of £3.2s.8d., Byfield parish, Rowley. In King Philip's war, under the command of Captain Whipple of Ipswich, Mass., on the pay-roll dated 24 June, 1676, appears the name of James Tenney, £2.1s. Credited under Capt. Samuel Brocklebank, 1675-6. (King Philip's War, Bodge.) He was a large real estate man as given in deeds. "James Tenney, yeoman, and Gershom Lambert of New London, Ct., yeoman, for £14, to Jonathan Walcott of Salem, transfer twenty acres in Salem, being a part of Major Hutchinson's farm, which Grandfather Richard Hutchinson gave by will to our mother, Abigail (Hutchinson) Lambert. Dated 17 November, 1691." (Essex Deeds, 9:25.) James Tenney and wife Abigail, for £70, deed to John Tenney of Bradford, 100 acres in Bradford, formerly John Lambert's, which "James Tenney received for part of his *wives* portion," 10 August, 1688; Samuel Tenney a witness. He acknowledged it 29 May, 1696. She acknowledged it in Bradford 24 February, 1712-3. (Essex Deeds, 13:118.) James Tenney, husbandman, for £3, conveys to Samuel Ayers, Senior, and Samuel Ayers, Junior, both of Rowley, a right in Rowley which was granted to my father, Ensign Thomas Tenney, by said town. This with the consent of wife Abigail, 22 February, 1703-4. (Essex Deeds, 18:35.) Again, for £10.13s. paid by Thomas Spofford, late of Rowley, and Mary, his widow, to said widow, Mary, I convey 2 cow-gates in ox pasture in Rowley, 1 Sept., 1709. Wife, Abigail Tenney, releases dower. (Essex Deeds, 26:212.) Samuel Prime and Mark Prime to James Tenney, twenty acres in Rowley, also three acres in Crane meadow, 4 Feb., 1701. (Essex Deeds, 30:148.)

A gift to my well-beloved son, John Tenney, twenty acres in Rowley, 16 May, 1716. (Essex Deeds, 31:128.) James Tenney, "with consent of wife Abigail, for a house I am to have built, and twenty acres of land to Mark Prime of Rowley, six acres on Town street, in Rowley, 4 Feb., 1700-1." (Essex Deeds, 32:5.)

He gave to Deliverance Walcott of Salem Village a bond. She,

with her husband, Jonathan Walcott, released it 24 Feb., 1703-4. (Essex Deeds, 33:41.) I find no mention of his death. He died without leaving a will. (Essex Deeds, 49:204.)

James Tenney, in 1702-3, was one of 19 persons, who living on the northwest side of Rye plain bridge and northwest side of Long Hill in Rowley, formed the first church in Byfield, by uniting with a part of Newbury, and building a meeting-house. (Gage, 95, 96.) Children:

38 James; bapt. 2 Aug., 1685; d. "at Oswego, 1755." (G. B. Blodgette.)
39 *Abigail, b. 12 Dec., 1688; bapt. 16 Dec., 1688.
40 *John, b. 6 Apr., 1692; bapt. 10 Apr., 1692.
41 *Hannah, b. 4 Apr., 1695.
42 *Gershom, b. 19 May, 1698; bapt. 29 May, 1698.
43 *Benjamin, b. 26 Jan., 1703-4; bapt. 30 Jan., 1703-4.
44 Philip, b. 25 Nov., 1706.

7.—II.—1.

Daniel Tenney, born in Rowley, Mass., 16 July, 1653, son of Thomas and Ann (——); married 21 July, 1680, Elizabeth Stickney, daughter of Lieutenant Samuel and Julia (Swan) Stickney. Mrs. Tenney was born in Bradford, Mass., 9 May, 1661, and died in Rowley, 28 April, 1694. He married his second wife, Mary Hardy, 22 May, 1695, by Rev. Benjamin Rolfe of Haverhill, Mass. The date of her death I have not found. He was published 27 May, 1712; married in Newbury, Mass., 5 June, 1712; third wife, Elizabeth Woodman, born 6 Feb., 1667, daughter of Joshua and Elizabeth (Stevens). His residence, Bradford, where the children by first wife were born. Removed to Byfield parish, Rowley. The farm is situated on the northwest side of Simons brook, and deeded or inherited by the following persons, to wit, Daniel II, Daniel III, Nathaniel IV, Enoch V, William VI, John Searle VI, and daughter, Martha Jane VII, now Mrs. Joshua W. Hathaway of Norridgewock, Me. The farm has recently been sold (1903).

Under command of Major Richard Waldon of Dover, N. H., appears the name of Daniel Tenney on pay-roll dated 24 March, 1675–6, amount due £1.19s.4d. Daniel Tenney, husbandman, conveys land in Rowley to Joshua Woodman, cordwainer, for the consideration of £8.10s., date 3 February, 1703–4. Samuel Tenney a witness. Acknowledged 13 July, 1709. (Essex Deeds, 22:118.)

He gives to son Daniel, who is to "support myself and wife," all his estate. Wife Elizabeth signs 14 Jan., 1714–15. (Essex Deeds, 36:110.) He transfers by deed 8 May, 1701, to Samuel Todd. Acknowledged, 19 March, 1727–8. (Essex Deeds, 81:149.) Elizabeth Tenney, with her family, for £22, conveys deed to Thomas Williams of Newbury, for twelve acres of land in Newbury, date 27 December, 1712. (Essex Deeds, 26:31.) She died 5 September, 1749, "over eighty" years of age. Mr. Tenney died in his ninety-fifth year. (Deacon William Tenney VI., MSS.) Children:

45 *Thomas, b. 28 May, 1681; bapt. in Rowley 17 July, 1681.
46 Daniel, b. 8 June, 1684; d. 2 Dec., 1689.
47 Sarah, b. 28 Nov., 1687.
48 *Daniel, twin, b. 2 Mch., 1689–90; bapt. 29 Apr., 1694.
49 Sarah, twin, b. 2 Mch., 1689–90; bapt. 29 Apr., 1694.

Ch. (2 w.):—

50 *John, b. 14 Oct., 1696; bapt. 18 Oct., 1696.
51 *William, b. 23 Oct., 1698; bapt. 30 Oct., 1698.
52 Richard, b. 3 Apr., 1701; bapt. 6 Apr., 1701.
53 *Ebenezer, b. 12 Aug., 1703; bapt. 15 Aug., 1703.
54 Mary, b. 24 Oct., 1705; bapt. 4 Nov., 1705; m. Moses Worcester.

8.—III.—2.

Sarah Tenney, born in Rowley, Mass., 17 Oct., 1665, daughter of Deacon John and Mercy (Parrat); married in Bradford, Mass., 23 July, 1684, Captain Philip Atwood, Jr., born in Malden, Mass., Sept., 1658, a yeoman and weaver. Three children were born in Malden and one in Bradford, Mass. He owned two slaves, Essex and Jebina (Antiquarian, 1901, p. 191). They removed to Bradford, and on their letter of dismission from Malden, were accepted into full communion with the First Congregational Church, 5 June, 1699. He served on a church committee Nov., 1707, with Deacon John Tenney and Deacon Bailey to manage "that affair of calling a council as to the matter of Rev. Mr. Symmes' salary." He and John Tenney were on a "purchasing committee" (of five) to settle with the surviving heirs of Musquonomonit, Indian chief, and secured a deed for the sum of £6.10s., dated 13 Jan., 1701. The Indians in signing used their various marks; one the mark of a serpent; another, the bow and arrow; and the third, the new moon.

Philip Atwood, for £7.10s., transfers a tract of salt marsh at Plum Island, in Rowley, to Samuel Tenney of Bradford, with the consent

of his wife, Sarah. Dated 2 Dec., 1698. (Essex Deeds, 15 : 177.) He died 13 Apr., 1722, in his sixty-fourth year. Mrs. Atwood died 2 Apr., 1739. Children:

55 *Susanna, b. 1 Feb., 1687.

56 Sarah, b. 13 Apr., 1689; m. James Head 13 Feb., 1709-10. She d. 25 May, 1717.

57 Rachel, b. 15 Nov., 1691; m. James Frye, 20 Dec., 1715; he d. 1721. She m. Capt. Christopher Bartlett, a Haverhill gentleman. She d. 24 Sept., 1774.

58 Elizabeth, b. 19 May, 1700; m. Nathaniel Fales, 21 Jan., 1722.

9.—III.—2.

Deacon Samuel Tenney, born in Bradford, Mass., 20 Nov., 1667, son of Deacon John and Mercy (Parrat); married Abigail Bailey, daughter of Deacon Joseph and Abigail (Trumbull) of Bradford, now Groveland, Mass. She was born 9 March, 1671–2; died in Bradford, 28 Nov., 1689. He married in Bradford, 18 Dec., 1690, his second wife, Sarah Boynton, daughter of Captain Joseph and Sarah (Swan) of Bradford. Mrs. Sarah Tenney was born 11 Jan., 1671–2, and 4 Aug., 1691, was "admitted to the degree of full communion desired," as a member of the First Church in Bradford. She died 3 April, 1709. He was published 14 Dec., 1709, to Hannah Moody of Newbury, Mass., and was married 26 Jan., 1710–11, to his third wife, Hannah Moody, by Rev. Mr. Tappan. Mrs. Hannah Tenney was born 4 Jan., 1669, a daughter of Samuel Moody, of Newbury, Mass. She died 29 Oct., 1745; wife, Hannah, "being dismissed from ye church in Newbury, was admitted to full communion" of the First Church in Bradford, 1 July, 1716. (Church Record.) Residence Bradford, now Groveland, Mass.

Among the first settlers of Bradford, Samuel Tenney's lot was the ninth beginning from the east end of the town. (Perry.) His house was very near, or the place, where Mr. T. H. Finney now (1903) lives. Thirty years ago Rev. Mr. Charles Tenney (VII) found a spoon, knife, and bits of ware in the earth-works of the old house. (Next door neighbor, Mrs. N. Wallingford.)

In 1712 he was appointed deacon "while the town worshipped together." (Perry's Hist., p. 61.) Samuel Tenney was moderator of the first Parish meeting of East Bradford. (Perry, p. 40.) In "1713, Dea. Samuel Tenney town Clerk this year." (Bradford Record.)

Tythingham, 1694–5. Fence viewer, 1692–7. Selectman, 1690–4, 1722 and 1726.

Feb. 2, 1712, the church met "very generally" and chose Lieut. Samuel Tenney and Sergeant Baily for something indistinct in Record. (Church Record.) He was chosen ruling elder for "East end" 28 Mch., 1718, receiving every vote but one at a church meeting of fifty-two brothers. (Church Manuel, 46, 47.) The one vote was very probably his own.

"Elder Samuel Tenney" was one of four to inform Rev. Mr. Parsons of choice of him as their pastor. May 28, 1727, all members of Bradford church, living in East Precinct, on petition dismissed to form a new church. (Church Record.) June 7, 1727, the Second church in Bradford, East Precinct, was organized, Rev. William Balch, pastor, Among its first members, Samuel, Daniel, and Jonathan Tenney, also Moses Worcester, husband of Mary Tenney. (Gage, p. 110.) July 28, 1727, dismissed from First Church and admitted to the Second Church, Hannah, Dorothy, Sarah Tenney, and the wife of John Tenney. (Gage, p. 111.) He wrote shorthand, and it was his habit to take down the sermons, and during the intermission he would read these notes to the people who stayed at the meeting-house; "said exercises were with prayer and good wholesome instruction." (Perry, 62:3.) He was a fine singer, and led the service of song for twenty-five years. He was both by nature and grace one of the most distinguished men of the times, and as he grew old he was truly patriarchal. (Perry.) He repeatedly held office of the greatest merit in his native town. (Hist. Essex, 88.) Lieutenant in the Continental army; a member of the Colonial Assembly in 1725, when, fifty years before the Declaration of Independence, he was one of the thirty who voted against receiving the King's charter. "A step more bold than that of the fifty-six signers of 1776." (Prof. J. Tenney, Albany, N. Y.)

From the will of his great-uncle, Deacon William Tenney: "If my nephew Samuell Teny do stay with his aunt till he arive at the age of twenty one years of age he shall have twenty pounds payd him, out of my estate, if his cariage be pleasing to his aunt, but if he and his father thinks it better that he go away at the beginning of winter and have nothing, he shall be at liberty." Dated 3 August, 1685; proved 29 September, 1685. (Essex Probate.) Daniel Moulton of Hampton, N. H., weaver, transfers to Samuel Tenney

of Bradford, land in Kingston, N. H., 17 March, 1696–7. (Essex Deeds, 9:25.) He purchases of Richard Kimball, Jr., of Bradford, for £5, salt marsh at Plum Island, Rowley, about three or four acres, with consent of wife, Mehitable Kimball, 9 March, 1702–3. (Essex Deeds, 16:38.) He transfers to Ezra Rolf of Newbury one-half acre in Bradford, 21 June, 1715. Witnesses, John Tenney and Joseph Tenney. (Essex Deeds, 30:110.) Abner Dole, William Dole, and Richard Dole, Jr., all of Newbury, for £18, convey to Elder Samuel Tenney a five-acre thatch bank known as Bradley's Island, in Rowley, on Plum Island river, 14 October, 1723. (Essex Deeds, 42:36.) Benjamin Lynde, Esq., John Turner, Esq., Richard Kent, Esq., and Captain Daniel Epes, Commissioners of Province, for £320 transfer to Elder Samuel Tenney, yeoman, three lots of land in Bradford, viz.: two, thirty, and twenty-eight acres, 17 February, 1724–5. (Essex Deeds, 45:5.) Samuel Hale of Bradford, for a parcel of meadow, to Samuel Tenney, four acres in Crane meadow in Bradford, 6 April, 1726. (Essex Deeds, 49:261.)

He died 3 February, 1747–8, and was buried at Groveland cemetery, surrounded by many of his name, and an eighth of a mile from his home. His tablet is of slate, elaborately decorated, standing twenty-six inches by twenty, with a four-inch thickness, and this inscription: "Here lies the body of Elder Samuel Tenney, who died February 3, 1747–8, in the 81st year of his age."

Will of Samuel Tenney, yeoman, "being in health of body," dated 23 October, 1735: "To be buried in decent Christian burial at ye discretion of my two sons-in-law, Moses Woster and Nathaniel Kimball." To wife Hannah he gives what the law gives her excepting the right in Kingston land. He has given heretofore all his real estate to his sons Daniel, Jonathan, and Philip Tenney, and heirs of son John Tenney, deceased, by deed. "To sons Joseph, who is appointed executor, and Samuel, and daughters Abigail Haseltine, Mercy Woster, Susannah Baily, Sarah Tyler, Dorothy Kimball, and the children of my daughter Ann Kimball, deceased," all personal estate. The right in Kingston to "my grandchild, Samuel Haseltine." Witnesses, John Pembarton, Thomas Stickney, and Nathan Bailey. Proved 21 March, 1747–8.

RECEIPT OF HEIRS.

Bradford, 1 Sept., 1748, John Bayley for Susannah Bayley.
Bradford, 4 Apr., 1748, Abigail Haseltine.

Bradford, 2 Apr., 1748, Nathaniel Kimball for Dorothy Kimball.
Bradford, 4 Apr., 1748, Moses Woster for Mercy Woster.
Bradford, 2 Apr., 1748, Ephraim Kimball for heirs.
Bradford, 4 Apr., 1748, Samuel Tenney.
Littleton, 30 Mch., 1748, Samuel Tiler for Sarah Tiler. (Essex Probate.)

Birth of the children from Town Record. Children:

59 *Abigail, b. 22 Nov., 1689.

Ch. (2 w.):—

60 *Mercy, b. 23 Oct., 1691.
61 *John, b. 8 Dec., 1692.
62 *Susannah, b. 5 Feb., 1694–5.
63 *Sarah, b. 29 March, 1696.
64 *Samuel, b. 17 Dec., 1697; bapt. Dec., 1697.
65 *Joseph, b. 16 Mch., 1698–9.
66 *Ann, b. 24 Sept. 1700.
67 *Daniel, b. 14 Feb. 1702.
68 *Jonathan, b. 8 Dec., 1703.
69 *Dorothy, b. 20 Dec., 1704.
70 *Philip, b. 16 Dec., 1706.

Our progenitor Elder Samuel Tenney was accustomed to pray earnestly for his "children and children's children's children to the latest generation." How much of the good that has been in his decendants may be in answer to his prayers? Who can say? (Manuscript.)

30.—III.—5.

Margaret Tenney, who was baptized 13 November, 1681 (Rowley Church Record), daughter of Thomas and Margaret (Hidden); married in Rowley, Mass., 30 December, 1701, Jacob Barker, son of Nathaniel and Mary (——) Barker. Residence, Rowley. She was a member of the church, having "owned ye covenant" 19 Oct., 1701. Mr. Barker was born 14 January, 1676–7, and died 27 January, 1725–6. His will, dated 21 January, 1725–6, proved 21 February, 1725–6, mentions the following children: (Essex Probate, 15:165.)

Mrs. Barker married 20 May, 1728, her second husband, Jeremiah Hopkinson, son of John and Elizabeth (Pearson) of Rowley. Mr. Hopkinson was born 23 December, 1678, and died 11 September 1768. She died 26 April, 1742. Children:

71 Jacob—Thomas—Joseph—Nathaniel.
75 Mercy—Hannah—Mary.

31.—III.—5.

Ann Tenney, born in Rowley, Mass., 26 August, 1683, daughter of Thomas and Margaret (Hidden); married in Rowley, 23 October, 1704, Aquila Jewett, son of Joseph and Rebecca (Law) Jewett of Rowley. Residence, Rowley, where she was admitted to the First Church, 2 April, 1699. (Church Record.) She died 6 March, 1723. He married, 10 March, 1724, second wife, Martha Pearson, who died 26 October, 1752. He married a third wife, Mrs. Mary (Jackson) Hovey, who died 27 November, 1761. (Essex Probate, 38 : 212, for her will.) He died 24 November, 1760. (Town Record.) His will was dated 6 December, 1759, proved 22 December, 1760, and mentions the children, and grandson, Aquila, who was to have the great Bible. (Essex Probate, 37 : 225.) Children:

78 William, b. 15 July, 1705; bapt. same day; m. 8 June, 1727, Hannah Pickard; res., Littleton, Mass.

79 Mehitable; bapt. 8 Dec., 1706; m. 10 Dec., 1730, Ezekiel Sawyer. She d. Nov., 1774.

80 Rachel, b. 30 Jan., 1708–9; m. 13 Nov., 1729, Enoch Dole; res., Littleton.

81 Ezra, b. 14 Oct., 1710; bapt. 15 Oct., 1710; res., Littleton. He d. 16 Mch., 1793, at Westford.

82 Elizabeth, b. 10 Sept., 1712; bapt. 14 Sept. 1712; m. 17 May, 1733, Isaac Kimball.

83 Bethiah, b. 11 July, 1715; bapt. 17 July, 1715; m. 8 Mch., 1738–9, Wm. Webster.

84 Abel, b. 10 Apr., 1717; bapt. 14 Apr., 1717; m. 24 Jan., 1739-40 Mary Pingree.

85 Amos, b. 22 July, 1719; bapt. 26 July, 1719; m. 1 Nov., 1744, Jane Tenney. He was a ruling elder in Linebrook parish, Rowley. They had five children.

86 Jeremiah, b. 28 Feb., 1722–3; bapt. 3 Mch., 1722–3; m. 26 Nov., 1747, Jane Searle, who d. 18 July, 1815. He was deacon in First Church of Rowley.

34.—III.—5.

Hannah Tenney, born in Rowley, Mass., 27 January, 1689–90, daughter of Thomas and Margaret (Hidden); she was published 22 November, 1712; married Lieutenant Jeremiah Ellsworth, son of Jeremiah and Sarah (Jewett) Ellsworth of Rowley. They resided at Rowley. He was born 5 December, 1692, and died 28 January, 1779. Mrs. Ellsworth died a few days after her husband's death (Early Settlers.) Children:

87 Sarah, b. 17 Apr., 1714; m. 13 Aug., 1744, Eben Hidden.
88 Thomas, b. 26 Mch., 1716; m. Lucy Hidden.
89 Hannah, b. 14 Jan., 1718; d. 24 Dec., 1742, "with a cancer."
90 Jeremiah, b. 30 Dec., 1719; m. Mary Clark.
91 Jonathan, b. 13 Jan., 1721–2; m. Eunice Tenney.
92 Nathaniel, b. 16 Apr., 1724; d. 10 Oct., 1728.
93 Margaret, b. 12 June, 1726; d. 30 Oct., 1728.
94 Nathaniel, b. 18 Feb., 1728–9; m. Mary Smith.
95 Infant, d. 23 July, 1731, "without baptism."

35.—III.—5.

Samuel Tenney, born in Rowley, Mass., 21 August, 1692, son of Thomas and Margaret (Hidden); married in 1712, Ann Cressey, who was born 5 April, 1688, and bapt. 29 September, 1689, daughter of William and Anne (Hadden). They "owned ye covenant" 6 June, 1714. She died 22 Dec., 1717, "of palsy or apoplexy." (Rowley Record.) He married 18 December, 1718, his second wife, Sarah Duty, who united with the church in Rowley 25 April, 1731, and died 21 December, 1767. For the sum of £72 he transferred to William Bennett of Rowley nine acres of land in Rowley. Wife Sarah releases her dower, 1 February, 1720-1. (Essex Deeds, 39:121.) Samuel Tenney was a cooper, 30 November, 1719. (Essex Deeds, 89:101.) On the right of his father as a soldier in the Narragansett war, he received in 1735, lot No. 2, land grant in Maine. (Buxton, Vol. 22, p. 278, Archives.) He died suddenly 6 February, 1746-7. (Church Record.) His daughter Elizabeth was mentioned in the will of her great-great-uncle, Joseph Quilter, 28 January, 1723-4. (Essex Probate, 15:28.) Residence, Rowley. Children:

96 *Elizabeth, b. 15 Jan., 1713; bapt. 6 June, 1714. (Town and Church R.)

Ch. (2 w.):—

97 *Samuel, b. 17 Aug., 1719; bapt. 23 Aug., 1719. (Town and Church R.)
98 *Thomas, b. 7 July, 1721; bapt. 9 July, 1721. (Town and Church R.)
99 Ann; bapt. 13 Oct., 1723; d. 15 Dec., 1728.
100 Sarah; bapt. 26 June, 1726; d. 25 Dec., 1728.
101 Moses; bapt. 26 Jan., 1728-9; d. 23 June, 1730.
102 Sarah; bapt. 1 Aug., 1731; d. 6 Aug., 1731.

36.—III.—5.

Ruth Tenney, born in Rowley, Mass., 26 February, 1694, daughter of Thomas and Margaret (Hidden); published at Rowley 29 July, 1718; married Samuel Duty, 1 October, 1718, by Mr. Edward Payson. Residence, Newbury, Mass. Her father, Thomas Tenney, gave to this family, "in consideration of their having been helpful to me and my wife in several years past, and to enable my said son and daughter to be further helpful to me and my wife in our old age, my now dwelling house and land, about eight acres, and pasture land in Rowley." (Essex Deeds, 53:213.) Dated 30 Jan., 1726-7. Other daughters are mentioned in the deed.

39.—III.—6.

Abigail Tenney, born in Rowley, Mass., 12 Dec., 1688, daughter of James and Abigail (Lambert); married in Newbury, Mass., 31 August, 1715, to Robert Cole of Great Britain, by Rev. John Tufts. Residence, Newbury. I have not found the date of their death. Children:

103 Abigail, twin, b. 29 May, 1719.
104 Robert, twin, b. 29 May, 1719.
105 Joseph, b. 10 July, 1722.
106 Benjamin, b. 16 Jan., 1724.
107 James, b. 13 June, 1728.

40.—III.—6.

John Tenney, born in Rowley, Mass., 6 April, 1692, son of James and Abigail (Lambert); married in Bradford, Mass., 16 March, 1747, Abiah Merrill. Residence, Byfield parish, Rowley, where he died 29 January, 1772. Widow Abiah addressed the court, stating she was "very old and infirm and incapable of settling the estate," etc. Administration on estate of John Tenney, yeoman, granted to Joseph Poore, 6 April, 1772. (Essex Probate, 347:374.) Inventory returned: Homestead, forty acres and buildings thereon, £120; also three acres meadow in Bradford, £4; whole amount, £160.4s.10d. (Essex Probate, 352:242.) The date of her death is not obtained. Child:

108 *James.

41.—III.—6.

Hannah Tenney, born in Rowley, Mass., 4 April, 1695, daughter of James and Abigail (Lambert); married in Newbury, Mass., 1 December, 1717, Nicholas Cheney, by Rev. Moses Hale. This was the year of "the great snow"; many one-story houses were covered (Coffin). "Love laughs at locksmiths" and "will disregard a snow drift." Mr. Cheney was born 14 March, 1692. He bought half of his father's home place, 2 July, 1714; and there resided. He drew a lot in Narragansett (Buxton, Me.), in 1735, but never lived there, passed his life in Byfield parish. They were members of the church and children were baptized. The date of their death is unknown to the compiler. Children:

109 Abigail, b. 14 Oct., 1718; m. 24 May, 1758, Abner Bailey.
110 Samuel, b. 17 Oct., 1720; d. 11 March, 1742.
111 Gershom, twin, bapt. 16 Feb., 1723-4.
112 Eldad, twin, bapt. 17 Feb., 1723-4.
113 Benjamin, b. 13 April, 1725.
114 Nicholas, unrecorded, known by a deed of land from his father, 1773.
115 David, bapt. 30 Mch., 1729.
116 Hannah, b. 28 Jan., 1732-3; d. young.
117 Hannah, bapt. 12 Dec., 1736; m. 25 Nov., 1755, John Holman.

42.—III.—6.

Gershom Tenney, born in Rowley, Mass., 19 May, 1698, son of James and Abigail (Lambert); married Priscilla (——). Residence, Boston, Mass. He was among the subscribers to "Princis Chronology" (Prof. J. T.). Boston, Mch. 29, 1725, in answer to petition of Jacob Griggs and Gershom Tenney to build each of them a wooden house in Atkinson pasture fronting on Long Lane as set forth in their petition entered in the book for recording timber; building granted by selectmen on 28 Mch., 1726.

They petitioned and were allowed to lay drains from their cellar in Long Lane, on 14 March, 1763; Gershom Tenney was chosen one of twelve "scavingers," chosen again 12 Mch., 1764, to serve one year (Selectmen's record).

"Gershom Tenney of Boston, for £20 to my brother John Tenney of Rowley, Mass., transfers by deed the land I inherited from my father, James Tenney." (Essex Deeds, 49:204.) Dated 21 February, 1720–1. "Gershom Tenney, late of Boston, sailor, de-

ceased." (Suffolk Probate, 76:16.) The will of Gershom Tenney, dated 16 June, 1768: "In the name of God, amen. I give and dispose of, giving my beloved Wife Priscilla, in view of her Dower and thirds, my apparell, Books, and all my Household Furniture and movable goods, for her own forever, also the improvement of the Westerly Half or part of my dwelling House in Boston with the Cellar under it and half of the yard room and Alley leading from the Street and appoint her Executrix of this Testament and order her to pay all my just Debts and all Charges. Then I desire my two Sons-in-Law and Daughters, Isaac Chittenden and Persis his Wife, Benjamin Allen and Deborah his Wife to furnish my Executrix with money to pay the same. Then all the rest of my Estate be improved or divided equally between my said named children, but if they refuse or neglect seasonably to bring money to discharge the Debits, Then I order the Easterly land of my House or my Wood land sold for payment as Executrix thinks best. Westerly Part of my House after my Wife's decease to be equally divided as above. If the income . . . be not sufficient to support her comfortably then my said Sons and Daughters or their Heirs equally be at the charge thereof." (Suffolk Probate, 67:313–14.) Witnesses, Peter Clark, Eben Faxon, and James Penniman. Probated 13 January, 1769. Children:

118 Persis, b. 27 Oct., 1727; m. Isaac Chittenden of Malden, yeoman. (Suffolk Probate, 76:16.)

119 Deborah; b. 14 Aug., 1729; m. in Boston, Mass., 8 Dec., 1748, Benjamin Allen, by Rev. Thomas Foxcroft.

43.—III.—6.

Benjamin Tenney, born in Rowley, Mass., 26 Jan., 1793–4, son of James and Abigail (Lambert); published 15 Aug., 1727 (Charlestown Records); married in Boston, Mass., 4 Jan., to Elizabeth Gardner, by Rev. Joseph Sewall. Benjamin Tenney of Boston, for £21, deeds his title in his father's, James Tenney's, estate in Bradford and elsewhere (inherited), to his brother, John Tenney, dated 19 Jan., 1725–6. (Essex Deeds, 49:205.)

A guardian appointed for Elizabeth Tenney, age 15, daughter of Benjamin Tenney of Sudbury, 10 Dec., 1744. (Cambridge Probate.) He was styled yeoman. No other dates received.

45.—III.—7.

Thomas Tenney, born in Rowley, Mass., 28 May, 1681, son of Daniel and Elizabeth (Stickney); married in Rowley, 17 Dec., 1705, Sarah Tenney, daughter of Thomas and Margaret (Hidden). I do not find the date of her death. He was married 20 May, 1720, to his second wife, Sarah Taft, by Rev. Joseph Dorr. Thomas Tenney bought land in Mendon, deed dated 23 May, 1717; proved 17 Mch., 1730. Residence, Mendon, "Easterly Precincts," now Milford, Mass. In 1745 he made addition to his acres, extending them from Cedar Swamp to the foot of Bear Hill, with ample width east and west. (Milford History.)

On. 15 Dec., 1729, he deeds to his son, Moses, for consideration, land in Mendon (32–482). Gave him land 17 Mch., 1745–6. He buys 10 acres of land for £26 from Thomas Jones, 8 Dec., 1732 (3–269). On 25 June, 1733, he sold land for £10 (4–275). Deeded to son, Isaac (not married at this date), house and land for £500, 24 July, 1746 (32–494), also to son, Isaac, £7 "floor in meeting house on which my pew stands." Signed 22 Oct., 1747 (49–480). He was a carpenter and housewright. His will dated 25 July, 1746. Probated 5 Feb., 1754. Executrix (Sarah, his wife) to half of the real and movable estate. The children, Moses and Thomas, have 40s. each in bills of credit, old tenor, besides settlement and support above made; his son, Isaac, 20s. and all his husbandry, utensils, and implements, provided he keeps and sustains two cows every year during "the life of Sarah his wife. Also all real estate of his wife after her decease, provided he comply as above, and that she be carried to the place of worship of God at such times as she shall require," and pay other legacies. The daughters: Elizabeth, has £56 with 40s. and half of the household stuff of her own mother, deceased, with weaver's loom and appurtenances; Phebe, the same, except £5 in lieu of the loom and appurtenances. Children:

120 *Moses, b. 7 Sept., 1707; bapt. 14 Sept., 1707.
121 Infant daughter; bapt. between 28 Aug. and 11 Sept., 1709.
122 Elizabeth, b. 6 Apr., 1712; bapt. 6 Apr., 1712; m. 18 Jan., 1759, William Legg.
123 Phebe, b. 6 Jan., 1716; bapt. 13 Jan., 1716–17; m. 4 May, 1748, Ichabod How of Brookfield.

Ch. (2 w.):—

124 *Thomas, b. 13 May, 1721.
125 *Isaac, b. 22 Feb., 1723.
126 Daniel, b. 22 Dec., 1728; "may have died young."

48.—III.—7.

Daniel Tenney, born in Rowley, Mass., 2 March, 1689-90, son of Daniel and Elizabeth (Stickney); married Priscilla Wood at Newbury, Mass., 28 November, 1711. She died in 1780, aged 95 years. (Byfield Record.) Residence, Bradford, where they "were admitted to full communion" of the First Church, 1 November, 1713. (Church Manual.) He married, 2 January, 1721-22, his second wife, Elizabeth Bailey of Newbury, Mass., by John Dummer, Esq. (Town Record.) He removed to Rowley, and for £36 purchased of Solomon Nelson of Rowley nine acres of land on the west side of Long Hill in Rowley, 12 December, 1724. (Essex Deeds, 44:247.) In 1735 he received on the right of his father, from the Narragansett land grant, lot No. 7. (Vol. 22, p. 277, Archives.) Mr. Tenney died 21 March, 1756. His will was dated 22 April, 1752, and proved 12 April, 1756, viz.: "Daniel Tenney, yeoman, being ill and weak of Body." To his wife Elizabeth he gives one half of the buildings and one half of the income of the real estate during widowhood. To son Nathaniel all land and buildings in Rowley and elsewhere, and "my right in the corn mill and all movable estate"; he to pay all honest debts, funeral charges, and said legacies. Appointed executor. "To son Stephen, £40; to son Daniel, £26.13s.4d.; to daughter Bethiah Plummer, £4.12s.8d. and a mourning sute; to daughter Sarah Brocklebank, £5.9s.4d. and a mourning sute." Witnesses, John Bailey, Jeremiah Burpee, and Elizabeth Bailey. (Essex Probate, 333:456.) Wife Elizabeth was born 15 Nov., 1685, a daughter of John and Mary (Mighill) Bailey of Rowley. Mrs. Tenney received property from her father, who died "coming from Canady," 19 November, 1690. His widow was administratrix of his estate, 22 April, 1691. (Early Settlers.) She again received, 7 May, 1705, by will of "The Aged Widow Faith (Parratt) Low." (Essex Probate, 8:176.) Mrs. Elizabeth Tenney died 26 January, 1780. Children:

127 *Stephen, b. 20 May, 1713; bapt. 28 Oct., 1722.
128 Priscilla, b. 1 Aug., 1714; bapt. 8 Aug., 1714.
129 Richard, b. 28 Mch., 1716; bapt. 1 Apr., 1716.
130 *Bethiah, b. 22 Mch., 1718; bapt. 30 Mch., 1717-18.
131 *Sarah, b. 19 Sept., 1719; bapt. 27 Sept., 1719.
132 *Daniel, b. 22 May, 1721; bapt. 28 May, 1721.

Ch. (2 w.):—

133 *Nathaniel, b. 29 Jan., 1723-4; bapt. 2 Feb., 1723-4.

50.—III.—7.

John Tenney, born 14 October, 1696; son of Daniel and Mary (Hardy) of Byfield parish, Rowley, Mass. He was published, and married 23 November, 1723, Sarah Palmer of Haverhill, Mass. Dates of death not found. Children:

134 Hannah, b. 7 Jan., 1725-6.
135 *James, b. 8 June, 1728.
136 John, b. 16 Feb., 1732.

51.—III.—7.

William Tenney, born in Rowley, Mass., 23 October, 1698; son of Daniel and Mary (Hardy); published in Newbury, Mass., 3 September, 1720, to Mehitable Pearson, a daughter of Benjamin and Hannah (Thurston) Pearson of Newbury. She was born 18 May, 1695; baptized 23 June, 1695; and died "very suddenly," 1 March, 1749. (Church Record.) Residence, Newbury.

The will of Mr. Pearson mentioned Wm. Tenney. (Essex Probate, 321:304.) Richard Dole for £250 deeded William Tenney thirty acres in Rowley, 6 Sept., 1726. (Essex Deeds, 47:257.) He purchased of Judah Trumble of Rowley, for £13 four or five acres in Rowley near Hale's bridge 6 March, 1723-4. (Essex Deeds, 53:114.) Richard Dole and Samuel Stickney transfer to William Tenney, cordwainer, for £15, land in Rowley, below Pen Brook, ninth lot on letter "J," 9 April, 1724. (Essex Deeds, 54:133.) His will, dated 23 March, 1782, was proved 6 December, 1784, and mentions sons William, Richard, and Oliver; daughters Ruth Blanchard, Hannah Pearson, Mary Noyes, Jane Jewett, and Eunice Ellsworth. "Son Oliver to be executor and to receive all the real estate and buildings." (Essex Probate, 382:18.) The baptism from the Byfield parish church record. He died 29 September, 1874. Children:

137 Mehitabel, b. 23 Jan., 1722; bapt. 11 Nov., 1722.
138 *William, b. 19 July, 1723.
139 *Oliver, b. 17 Mch., 1723-4; bapt. 1723-4.
140 *Jane, b. 15 June, 1726.
141 *Ruth, b. 28 July, 1728; bapt. 4 Aug., 1728.
142 *Eunice, b. 20 May, 1730; bapt. 24 May, 1730.
143 Hannah, b. 15 June, 1732; bapt. 18 June, 1732; pub. 24 Apr., 1755, to Oliver Pearson of Newbury, Mass.; removed to Hopkinton, N. H.

144 Benjamin, b. 17 Apr., 1735; bapt. 3 Oct., 1735; d. 13 Oct., 1736.
145 *Richard, b. 2 Oct., 1736; bapt. 3 Oct., 1736.
146 Mary, bapt. 18 May, 1740; m. Mr. Noyes.

53.—III.—7.

Ebenezer Tenney, born in Rowley, Mass., 12 August, 1703, son of Daniel and Mary (Hardy); married Ann (——), who died 19 October, 1753. He was published in Rowley, 29 April, 1754; married his second wife 28 May, 1754, Mary Woodbury. She was dismissed from the First Church in Rowley in June, 1757, to unite with Linebrook parish church, Rowley. She died and he married his third wife, —— Moore. Residence, Linebrook parish, where he was one of the original church members, 15 November, 1749. (Gage's Hist., 37:99.) He was one of thirty-seven men enrolled under Captain Northand's Alarm List. (Gage, 211.) He died about 1795. Children:

147 Judith, bapt. 1 July, 1733; d. when young.
148 Sarah, bapt. 18 Feb., 1738-9.
149 *Edmund; bapt. 6 Sept., 1741.
150 Son, d. in infancy.
151 Ebenezer, b. 2 Jan., 1757; d. young.

Ch. (3. w.):—

152 Judith, b. 3 Dec., 1758; m. 7 Apr., 1797, Reuben How.

55.—IV.—8.

Susanna Atwood, born in Malden, Mass., 13 April, 1689, daughter of Capt. Philip and Sarah (Tenney); married before 1714, Robert Kimball, son of Benjamin and Mercy (Hazeltine). He was born in Bradford, Mass., 6 March, 1675-6, yeoman; died 24 February, 1743-4. They resided in Bradford, and are buried in the old cemetery. He bought, March 3, 1703, of his father-in-law, Philip Atwood, land which had formerly belonged to Henry Kemble, blacksmith of Boston. Children:

153 Susanna, b. 25 May, 1707; m. 29 Mch., 1726, Ebenezer Ayer.
154 Rachel, b. about 1709.
155 Philip, b. Feb., 1711-2.
156 Sarah, b. 12 Feb., 1713-4; m. 28 June, 1733, John Hall.
157 Ebenezer, b. 29 Dec., 1716; res. Bradford and Haverhill, Mass.
158 Joseph, b. 9 Nov., 1719; res. Hampstead, N. H.
159 Abigail, b. 10 Apr., 1722.
160 Oliver, b. 24 May, 1724; d. Salem, N. H.
161 Solomon, b. 19 Jan., 1727; d. Haverhill, Mass.

59.—IV.—9.

Abigail Tenney, born in Bradford (now Groveland), Mass., 22 November, 1689, daughter of Elder Samuel and Abigail (Bailey); married Nathaniel Haseltine of Haverhill, Mass. Birth of the children from City Record, other dates have not been secured. Children:

162	Jeremiah, b. 24 June, 1712.
163	John, b. 5 Mch., 1713–4; d. 14 June, 1802.
164	Abigail, b. 2 Mch., 1716.
165	Samuel, b. 10 June, 1717–8. (He received land from his grandfather Tenney.)
166	Joseph, b. 10 Feb., 1720; d. 14 Feb., 1720.
167	Deliverance, b. 19 Dec., 1720.
168	Susanna, b. 28 May, 1723.
169	Henry, b. 26 July, 1725.
170	Nathaniel, b. 16 June, 1728.
171	Deborah, b. 12 Apr., 1730.
172	Hannah Moody, b. 12 Dec., 1732.

60.—IV.—9.

Mercy Tenney, born in Bradford, Mass. (now Groveland), 23 Oct., 1691, daughter of Elder Samuel and Sarah (Boynton), married 26 Jan., 1718–19, Moses Worcester, born 13 Dec., 1691, son of William and Martha (———). Residence, Bradford, Mass., where he united with the First Church 29 Dec., 1723. She had united with the same church 26 Aug., 1711. Birth of children from Town Record. Children:

173	Moses, b. 19 Aug., 1720.
174	Martha, bapt. 26 Aug., 1723.
175	Sarah, b. 15 Feb., 1726–7.
176	William, b. 4 Feb., 1728.
177	Mercy, b. in July, 1734.

61.—IV.—9.

John Tenney, born in Bradford (now Groveland), Mass., 8 December, 1692, son of Elder Samuel and Sarah (Boynton); married in Rowley, Mass., 23 January, 1717–18, Hannah Jewett, daughter of Deacon Maximilian and Sarah (— ——) Jewett of Rowley.

Mrs. Tenney was born 6 April, 1699, baptized 9 April, 1699, and united with the church in Bradford 24 April, 1720. Residence, Bradford, Mass., where he united with the First Congregational Church 1 May, 1720. Mr. Tenney died 23 August, 1732. Widow Hannah appointed administratrix 6 October, 1732. (Essex Deeds,

67 : 238.) Daniel Tenney of Bradford was a surety on her bond of £1,000. Inventory on the personal property, amount £221.1s., besides land and buildings. The widow was allowed £40 "for bringing up ye young children." Receipts on file for shares in the estate, signed by Jonathan Tenney, guardian of John, a minor, Philip Tenney, for David and Ebenezer, Maximilian and Hannah, minors. (Essex Deeds, 319 : 149.)

By division of Deacon Jewett's real estate, 23 March, 1730–31, Mrs. Tenney received property. (Essex Probate, 19 : 13.) By her mother's will, proved 23 September, 1771, she received property. (Essex Probate, 47 : 89.) The day Mrs. Tenney was a hundred years old she walked unsupported over the Haverhill bridge. (Mrs. Kimball.) Her life embraced one year in the seventeenth century, all of the eighteenth century and until March, 1802, in the nineteenth century. She died at her son's home in Ward Hill, Bradford, Mass. Mrs. Hannah Tenney at the time of her death had at least 147 descendants. Four of her sisters were living the year before her death, the youngest of whom was ninety-four years old.

(Essex Co. Probate Records, 19, pp. 49-18, 89-19, 226-21, 196–25, 131.) Children.

178 *Maximilian, b. 6 July, 1719; bapt. 26 July, 1719.
179 *Hannah, b. 8 Nov., 1721.
180 *John, b. 7 Apr., 1723–4.
181 Ann, b. 13 Oct., 1726.
182 David, b. 11 Feb., 1728–9 ; d. 17 Mch., 1747.
183 *Ebenezer, b. 1 Mch., 1730.

62.—IV.—9.

Susanna Tenney, born in Bradford, (now Groveland), Mass., 5 Feb., 1694–5, daughter of Elder Samuel and Sarah (Boynton) ; married, in 1712, Deacon John Bailey, born in Bradford, 26 Nov., 1691, son of Dea. Joseph and Abigail (Trumbull).

He was a bricklayer and yeoman and lived in Bradford until 1713, when he removed to Haverhill, and thence to Methuen in 1725. He was a deacon of the North Church of Methuen (now in Salem, N. H.), and was living in Methuen in 1763. Children :

184 Samuel, b. 28 Aug., 1713.
185 Sarah, b. 21 Sept., 1715.
186 Hannah, b. 21 Sept., 1718.
187 *John, b. 18 Feb., 1720–1.

188 Joshua, b. 5 Sept., 1723 ; m. Sarah Davis.
189 Susanna, b. 3 Dec., 1725 ; d. 18 June, 1732–3.
190 Jonathan, b. 22 Apr., 1728, settled in Salem, N. H.; m. Martha Clark.
191 Moses, b. 11 Sept., 1730 ; lived in Salem, N. H.; m. Elizabeth Merrill, in Boxford, Jan. 27, 1758.
192 Susanna, b. 10 June, 1733 ; m. Nathaniel Kimball of Boxford, 29 July, 1761.

63.—IV.—9.

Sarah Tenney, born in Bradford, Mass. (now Groveland), 29 Mch., 1696, daughter of Elder Samuel and Sarah (Boynton) ; married in Bradford, 12 Jan., 1720–1, Samuel Tyler. (Town Record.) She united with the First Congregational Church 12 July, 1713. (Church Manual.) She died in Littleton, Mass., in 1772. Mr. Tyler died at Ashburnham, Mass., in 1778–9. Child :

193 Sarah, b. 19 Apr., 1724 ; m. Samuel Tenney.

64.—IV.—9.

Samuel Tenney, born in Bradford, Mass. (now Groveland), 17 Dec., 1697, son of Elder Samuel and Sarah (Boynton) ; married in Bradford, 5 Jan., 1719–20, Sarah Worcester, daughter of William and Martha (Cheney) Worcester of Bradford. Mrs. Sarah Tenney was born 11 Feb., 1697–8. They united with the First Church 24 Apr., 1720. (Church Manual.)

March 16, 1626–7, Jacob Hardy, Jr., of Bradford, to Samuel Tenney of Bradford, land and meadow in Littleton, Mass., for $238. Samuel Tenney of Littleton bought land as early as 1 December, 1737 (Middlesex Co., Cambridge); 5 May, 1741, bought 9 acres in Long meadow, and sold the 20 July, 1742. John Murray of Rutland deeded to Samuel Tenney of Littleton land in new township called Poquioge, 22 July, 1757 (38–284), Worcester Co. He also deeded land in Poquioge to son, Cheney Tenney, cooper, of Littleton, 23 October, 1760 (106–314), Worcester Co. He bought land in Ashburnham from Ezekiel Haskell of Ashburnham, 600 acres, 7 Feb., 1777 (79–87) ; Samuel Tenney of Littleton bought 70 acres of land of J. Powers for $300, 26 April, 1756. Simeon Proctor of Littleton to Samuel Tenney of Littleton, husbandman, £35.13s.4d., 72 acres of land in Ashburnham, 10 Dec., 1772. (Record, p. 134.)

He sold to his brother, Daniel Tenney, for £17, five acres in the Bailey meadow in Bradford, which he bought of Ebenezer Burbank

in partnership with brother John Tenney; date, 1 November, 1726. Witnesses, Samuel Tenney, Senior, and Philip Tenney. (Essex Deeds, 49:262.)

"Samuel Tenney and Caleb Hopkinson, of full age, depose that they and several others were chosen by East precinct of Bradford to dispose of some land belonging to Bradford in 1727, etc. Sworn to 27 November, 1728." (Essex Deeds, 50:258.)

He removed to Littleton, Mass., about 1727–8, where Mrs. Tenney died. He married in Bradford, 28 December, 1749, his second wife, Elizabeth Fales of Bradford, "daughter of ye widow." She united with the First Church 2 November, 1746. He and his wife, Elizabeth, of Littleton, sold Thomas Cross of Haverhill, Mass., land in Bradford. Dated 12 January, 1749. (Essex Deeds, 99:218.) He died in 1777. The first three children were born in Bradford; the others were born at Littleton, eleven children, it is said. Children:

194 *William, b. 20 Jan., 1720–1.
195 *Parrat, b. 12 Nov., 1723.
196 *Samuel, b. 24 May, 1725.
197 Martha, b. 8 May, 1729.
198 Sarah, b. 30 July, 1731; m. Thomas Stickney, Jr., 6 June, 1761.
199 Dorothy, b. 5 July, 1734.
200 *Oliver, b. 12 Sept., 1736.
201 Hattie, b. 17 May, 1738; d. when nine weeks old.
202 *Cheney, b. 2 Oct., 1739.
203 Hannah, b. 8 Jan., 1741.

65.—IV.—9.

Joseph Tenney, born in Bradford, Mass. (now Groveland), 16 March, 1698–9, son of Elder Samuel and Sarah (Boynton); married at the First Church in Bradford 14 February, 1722–3, Abigail (Annie) Wood, a daughter of John and Isabel (Hazen); daughter of Edward Hazen. Mrs. Tenney was born in Bradford 14 December, 1700, and united with the First Congregational Church 7 September, 1718. He had previously united with the same church 6 July, 1718. (Church Manual.) In 1723, he removed to Norwich, Conn., and that same year was admitted to the colony.

The birth of the children received from Norwich Town Record. Mr. Tenney removed to Woodbury, Conn., where he died 20 April, 1775. The original inventory of his property is extant, and now

with the papers of the late Prof. Jonathan Tenney, Albany, N. Y. Said inventory bears date of 3 July, 1775. Valuation, £821.17s.1d. (E. A. Tenney.)

From an old deed, viz.: "Joseph Tenney of Norwich, Ct., in 1756, for and in consideration of ye Love, Good will, and Parental affection that I have and do bear towards my well Beloved son John Tenny, of the same Norwich aforesaid wherewith—with I am fully satisfied and contented (and as the whole of his Portion of my Estate and later described) fifty acres on Easterly side of Shetucket River," etc. (E. A. Tenney.)

I have not received the date of Mrs. Tenney's death.

The family were remarkably fond of going to church. They built them a house near the church, and they were all accustomed to assemble at Sabbath noons and commune with each other and with God. (Rev. W. L. Parsons' letter.) Children:

204 *Joseph, b. 22 Apr., 1724.
205 *Anne, b. 5 Feb., 1726–7.
206 *John, b. 2 Sept., 1729.
207 *Sarah, b. 17 Sept., 1731.
208 *Asa, b. 4 Sept., 1733.
209 *Elijah, b. 25 June, 1735.
210 Jesse, b. 14 June, 1739; d. in infancy.
211 *Jesse, b. 20 Apr., 1741.
212 *Hannah, b. 24 Apr., 1743.

66.—IV.—9.

Ann Tenney, born in Bradford, Mass. (now Groveland), 24 September, 1700, daughter of Elder Samuel and Sarah (Boynton); married in Bradford 12 January, 1720–1, Ephraim Kimball of Bradford. Residence, Bradford, where she united with the Church in 1716. He united with the First Church 28 February, 1720, "Deo Gloria." (Church Manual.) He owned land in Rowley, Lunenburg, Mass., and Chester, N. H. Residence, Bradford, Mass. He died 28 December, 1743; his will approved Jan. 23, 1743–4. He ordered his negro girl to be sold. Children:

213 Ephraim, b. 16 Aug., 1722; res. Lunenburg, Mass.
214 *Dorothy, b. 30 June, 1724; received into church Oct., 1741.

67.—IV.—9.

Daniel Tenney, born in Bradford, Mass. (now Groveland), 14 Feb., 1701–2, son of Elder Samuel and Sarah (Boynton); married

Sarah Kimball, who died 31 Aug., 1732, aged twenty-seven years. He married 15 May, 1733, his second wife, Ann Coleman of Newburyport, Mass., by Rev. Christopher Tappan. Residence, Bradford, where he united with the Congregational Church 26 June, 1720, and died 7 May, 1751; Widow Ann Tenney admitted to the church in Bradford 29 May, 1761. (Essex Co. Probate Records, 30, pp. 84, 133, 146, 199, 33, 166).

Children named Daniel and Sarah, "over fourteen years," Shubael "under 14 years were put under guardianship of" Deacon Jonathan Tenney of Bradford 9 Dec., 1751. Daniel Tenney was appointed 6 March, 1733, guardian of Maximillian "upwards of 14 years of age" and son of his brother, John, of Bradford.

In a deed dated 1 September, 1750, and signed by Daniel Tenney, one of the witnesses appeared before the court in March, 1753, and made acknowledgment. (Essex Deeds, 115:17.) His son, Thomas, appointed administrator, 19 August, 1751. (Essex Deeds, 330:167.) Bond, £1,000. Widow Ann refused administration at Bradford 18 November, 1751. She says in a note that Thomas is her eldest son. Inventory taken 4 November, 1751; about 130 acres of land with buildings thereon, including some land in Townsend and Rowley; real estate, £359.6s.8d.; whole amount of inventory, £486.5s.5d. Money, £1.5s.6d. (Essex Deeds, 330:265.) Division and distribution of estate; dower set off to widow, Ann Tenney, 20 April, 1752; eldest son, Thomas; a double share to Sarah, only daughter; Daniel, second son, and Thomas, "to pay Shubael money." (Essex Deeds, 333:338.) Widow Ann died 28 June, 1768, aged sixty-eight years. They are buried in the family lot at Groveland, under a decorated slate tablet with face, etc., which is red with age. The birth of the children from Town Record. Children:

215 Deborah, b. 30 June, 1726.
216 Daniel, b. 26 July, 1730; d. in infancy.
217 *Thomas, b. 26 July, 1730.

Ch. (2 w.):—

218 *Daniel, b. 16 Mch., 1734.
219 Jonathan, b. 29 July, 1735–6; d. 24 Aug., 1736, with "throat distemper which prevailed this year."
220 *Sarah, b. 29 July, 1737.
221 *Shubael, b. 5 Jan., 1739–40.

68.—IV.—9.

Deacon Jonathan Tenney, born in Bradford, Mass. (now Groveland), 8 December, 1703, son of Elder Samuel and Sarah (Boynton); married Rebecca Hardy, daughter of Daniel and Martha (——) Hardy. Mrs. Tenney was born in Bradford, 12 December, 1706; united with the church 10 December, 1727; and died in April, 1738-9. He was married by David Wood, Esq., in Haverhill, Mass., 29 April, 1740, to his second wife, Mrs. Lydia (Hale) Perley, who was born in Boxford, Mass., 23 March, 1710-1, daughter of Joseph and Widow Joanna Dodge Hale. She married first Nathan Perley of Boxford, 20 March, 1732-3, who died in February, 1739. Her only Perley child who survived was Nathan Perley, who settled on Scotland Hill in Haverhill. Mrs. Lydia Tenney united with the church 18 January, 1740. She died 6 June, 1803, aged ninety-two years. To her memory a decorated slate tablet may be seen in the family lot at Groveland cemetery. Residence, East parish, Bradford. He united with the church 1 May, 1720, and was appointed deacon in 1747. The following half century four of the eight deacons chosen in this church were Tenneys. (Perry's Hist., 61.) "Jonathan Tenney, husbandman, appointed guardian of John Tenney, Jr., age upwards of fourteen years. Bond, £1,000, dated 21 May, 1739." (Essex Probate.) "Deacon Jonathan Tenney, gentleman, of Bradford, guardian of Daniel and Sarah Tenney, upwards of fourteen years of age, and Shubael Tenney, minor children of Daniel Tenney, late of Bradford. At the request of widow Ann, December 9, 1751." (Essex Probate.) He died 24 February, 1786. The birth dates of the children are from the Bradford Town Record. Children:

222 *Merabah, b. 4 Mch., 1727; bapt. 2 Apr., 1727.
223 Rebecca, b. 20 Jan., 1728-9; d. 22 June, 1736. Her tablet is decorated with a dainty little face.
224 *Eliphalet, b. 13 June, 1731; bapt. 17 June, 1731.
225 *Daniel, b. 23 Feb., 1732-3; bapt. 25 Feb., 1732-3.
226 *Jonathan, b. 25 July, 1736; bapt. 1 Aug., 1733.

Ch. (2 w.):—

227 *Rebecca, b. 14 Sept., 1741; bapt. 20 Sept., 1741.
228 *Benjamin, b. 17 Jan., 1742-3; bapt. 1743.
229 *Lydia, b. 31 Oct., 1744; bapt. 1744.
230 *Joanna, b. 19 Apr., 1746; bapt. 20 Apr., 1746.
231 *Samuel, b. 28 Nov., 1748.
232 *Joseph, b. in 1750.
233 Peggy (Margaret), b. 15 Dec., 1754; admitted to the church in 1781; lived to be over 96 years of age.

69.—IV.—9.

Dorothy Tenney, born in Bradford, Mass. (now Groveland), 12 February, 1704-5, daughter of Elder Samuel and Sarah (Boynton); married 9 January, 1729, Nathaniel Kimball of Bradford. Residence, Bradford, where she was admitted to the First Church 25 June, 1732, and died 11 November, 1784. He was born in Bradford, 30 August, 1700, and died in 1772. Their children were baptized and were members of the church. Nathaniel Kimball and Moses Worcester, sons-in-law, were appointed by Elder Samuel Tenney in his will to superintend his burial. Children:

234 Moses, b. 8 Dec., 1729; d. 19 May, 1746.
235 Ann, b. 24 Feb., 1731; d. 1751.
236 Sarah, b. 7 Oct., 1733; m. 17 Feb., 1756, Jonathan Chadwick.
237 Lydia, b. 21 Oct., 1736; m. 28 Apr., 1768, John Thurston of Fitchburg, Mass.
238 Rebecca, b. 3 Aug., 1737; m. 14 Feb., 1769, Wm. Foster of Boxford, Mass.
239 Nathaniel, b. 22 June, 1739; m. (Ann) Susanna Bailey.
240 Jonathan, b. 10 Jan., 1741-2; d. 19 Feb., 1763.
241 Samuel, b. 18 Nov., 1743; residence, Boxford, Mass.
242 Dorothy, bapt. 3 Dec., 1745; d. young.
243 Daniel, b. 11 June, 1747; m. Elizabeth Tenney.
244 Hannah, b. 29 June, 1749; m. 11 July, 1779, Moses Spofford.

70.—IV.—9.

Deacon Philip Tenney, born in Bradford, Mass. (now Groveland), 16 December, 1706, son of Elder Samuel and Sarah (Boynton); married 30 June, 1730, Jane Hale, daughter of Samuel and Martha (Palmer) Hale of Groveland, Mass., in that part of the town known as "Hale's Corners." Mrs. Tenney's mother, Mrs. Martha Hale, was the first person buried in Groveland cemetery June ye 14, 1723. Head and foot stone are illustrated in book of inscriptions by Dr. L. A. Woodbury; also a fine picture of the homestead in "An Historical Sketch," by the same author.

Residence, East parish, Bradford, in a large two-story house and L situated at the junction as you pass from Groveland to Savaryville, and very near his father's on the opposite side of the street. He was chosen deacon in Congregational Church, 1764. (Perry, 61.)

Voted to Philip Tenney, for two payer of gloes (gloves) for Mr. Puffer's funerel 4s., date 1752. (Hist. Essex Co., p. 2101.)

Mr. Tenney received a commission from the governor of Massa-

Dea. Philip Tenney's Homestead.

uel Tenney House, cor. Seven Star Road and Central St., Groveland.

chusetts, bearing the seal of George II, making him an ensign of Second Foot company in the town of Bradford in the Fourth Regiment of Militia in the county of Essex. Said document is held by Rev. William L. Tenney (VIII). Guardianship of Ebenezer and David Tenney, children of John Tenney, late of Rowley, granted to Philip Tenney 20 September, 1742. (Essex Deeds, 319:149.) Receipt of children of John Tenney by Philip Tenney. (Essex Deeds, 325:261.) He died 21 December, 1783; buried in Groveland cemetery under a broad decorated slate tablet.

The will of Deacon Philip Tenney, gentleman, "being Infirm of Body," bequeaths to wife, Jane, "the use of one-third of my land, and that part of the house which I now improve, the garden, etc., for her life; the firewood to be supplied by my three sons, Solomon, William, and John." To son Solomon, land at Bare Hill and land in the new pasture; the Harriman lot in Bradford and Rowley, and salt marsh at Bletchford (so called); to son William, various lots of land, with the house and barn; to son John, several lots of land; to daughter Jane, wife of Jeremiah Eames, £6, "my great Bible" and "a gold necklace." Sons Solomon and William, executors; witnesses, Thomas Tenney, James Palmer, and William Greenough. Dated 1 July, 1771; proved 5 January, 1784. Inventory, eighty-seven acres of land, with house, etc., £551.15s.; personal property, £94.11s.8d. "Part of a pew in the Meeting house," £2.8s.; military armor, £1; "Bible and other Books," £1.13s. (Essex Probate.) He had land in Bridgton, Me., and Townsend, Mass. Children:

245 Martha, b. 11 July, 1731; d. 15 Aug., 1732.
246 Mary, b. 15 Oct., 1731; d. 13 Sept., 1736.
247 Samuel, b. 24 Oct., 1735; d. 15 Sept., 1736.
248 *Solomon, b. 19 June, 1737.
249 *William, b. 6 May, 1740.
250 Jane, b. 26 May, 1742; m. 5 Mch., 1761, Jeremiah Eames.
251 Alice, b. 19 Mch., 1745; d. 19 Dec., 1749.
252 *John, b. 1 Mch., 1750.

96.—IV.—35.

Elizabeth Tenney, born 15 Jan., 1713; daughter of Samuel and Ann (Cressey); was published in Rowley, Mass., 23 Feb., 1734, to Richard Lowell, Jr. At the time of marriage he was of Boston, removed to Rowley, a blacksmith, born in Newbury in 1712. Mrs Lowell was mentioned in the will of her great-great-uncle, Joseph

Quilter, 27 Jan., 1723–4. (Essex Probate, 15 : 28.) Mrs. Lowell had two children, names and dates not found. She died. He married second Elizabeth Cooper of Newbury and seven children were born to them.

97.—IV.—35.

Samuel Tenney, born in Rowley, Mass., 17 Aug., 1719, son of Samuel and Sarah (Duty) ; published at Portland, Me., in 1762, to Elizabeth Atwood. He resided on "Great Diamond" Island, at that time called "Great Hog," in Casco Bay. His occupation was obtaining fish and whale oil. Removed to Raymond, Me. In early years a son engaged in the same business, and the old farm has to-day (1902) the iron kettle 3 feet in diameter. Mrs. Tenney died 16 Apr., 1830. They were the parents of eight children. He was one of the four men who first settled in the town. (C. T.) Children :

253 *Samuel.
254 *Henry, b. 1 June, 1772.
255 *John, b. 1 July, 1779.
256 Lydia; d. 30 Oct., 1849.

98.—IV.—35.

Thomas Tenney, born in Rowley, Mass., 7 July, 1721, son of Samuel and Sarah (Duty); married in 1745 Hannah Boynton of Newbury, Mass. Residence, Rowley. They were received into full communion of the First Church of Rowley, 10 July, 1748. (Church Record.) He was a member of the first foot company "train band" of sixty-five men under Captain Northand, 16 May, 1757. (Gage, 209 : 10.) Again in 1759, under Captain Thomas Poor, and enlisted the latter part of 1759 in Col. D. Appleton's regiment. (Gage, 223 : 4.) The date of his death about 1761–2. Thomas Mighill of Rowley was appointed guardian of Samuel Tenney, about fourteen years old, son of Thomas Tenney, late of Rowley (Ipswich), deceased. Dated 13 December, 1762; bond, £1,000. The birth dates of the children from Town Record. Children :

257 *Michael, b. 22 Aug., 1746 ; bapt. 7 Sept., 1746.
258 *Samuel, b. 15 Sept., 1748 ; bapt. 25 Sept., 1748.
259 *Moses, b. 31 Mch., 1751 ; bapt. 31 Mch., 1751.
260 Joseph, b. 12 Sept., 1753 ; bapt., Sept., 1753. He was drowned at the entrance of Boston harbor in 1772.
261 Sarah, b. 3 Jan., 1756 ; bapt. 29 Feb., 1756 ; m. Mr. Cummings and died under thirty years of age.
262 Hannah, b. 7 Mch., 1758 ; d. in childhood. (S. T.)

108.—IV.—40.

James Tenney, born in Byfield, in 1728, son of John and Abiah (Merril) of Byfield parish, Rowley, Mass.; published 4 Oct., 1754; married Mary Heath, daughter of Nathaniel Heath of Hampstead, N. H. He was a private in the company of Captain Jonathan Pearsons of Newbury Mass., in the old French war. He enlisted under Col. Greenleaf and Capt. Gerrish 26 July, 1756. (Vol. 94, p. 341, Mass. Archives.) He was among men who did not report at roll-call at camp at Fort Wm. Henry, 11 Oct., 1756; marked dead. (Vol. 94, p. 467, Mass. Archives.) He died 11 Aug., 1756.

Joseph Poor "gentleman," appointed guardian of Sarah Tenney, aged seventeen years daughter of James Tenney, late of Rowley, "yeoman, deceased." Date, 31 Mch., 1773; bond, £200. Sarah Tenney of Hampstead, "spinster, aged seventeen years," represents that she is sole heir to the estate of her grandfather, John Tenney of Rowley, deceased, by and with the consent of "my mother, Mary Tenney," widow of James Tenney, son of said John Tenney, 9 Feb., 1773. (Probate Record.) Receipt dated Rowley, 31 January, 1777. Joshua Fields and Sarah Fields, his wife, "formerly Sarah Tenney," daughter of James Tenney, late of Rowley. "Receipt of Joseph Poor, guardian for said Sarah, all the estate of our grandfather, John Tenney, late of Rowley." (Essex Probate, 352 : 242.) Child :

263 Sarah, b. 5 Oct., 1755; m. Joshua Fields.

120.—IV.—45.

Moses Tenney, born in Rowley, Mass., 7 September, 1707, son of Thomas and Sarah (Tenney); married Susanna ——, who died 30 August, 1736. He married 16 March, 1738, his second wife, Hannah Whitney of Uxbridge, Mass. Residence, Milford, Mass., where he was one of the original members of the new Congregational Church, 15 April, 1741, and where the children were baptized. (Hist. of Milford.) He removed from Milford, and died 2 June, 1770, in Upton, Mass.

"May, ye 14 1735, william Roberson and moses Tenney made a division of their land on magomi sco which was pvrchased of James lovet which division is a foloweth the said Roberson to have twenty-one Rod in breadth att the sovtherly End of said land and said tenny to have the Remainder the said twenty one Rod to be an

Eqvall breadth cros said land." (Proprietors' Record of town of Mendon, p. 306.)

"december ye 4th 1735 laid ovt For moses tenney seven acers of land viz four acers seventh division and three acers eigth division laid joyning to his other land west from his hovse." (Proprietors' Record, p. 602.)

"March ye 3 1749 50 Laid out to Moses Tinney one acre of his fathers seventh and eighth division of land laid Joyning to his other land west from his house and is bounded east on his own land twentynine Rod North on his own 12 Rod west of land of Robert Sanders." (Proprietors' Record, p. 939.) Moses Tenney of Mendon and Hannah, his wife, for £200 sells 2 or 3 lots of land to Eben Read, 29 Nov., 1762, sworn 2 Dec., 1762.

He buys 6 acres of land from John Jones of Mendon 1 March, 1730–1 (34:166), Worcester Co., also buys land from Samuel Toney of Mendon for £160. 121 acres in Upton 3 Nov, 1762 (54:399). He deeds to Josiah Tonney, husbandman, of Mendon, land 16 March, 1756 (39–50).

He removed to Upton, Mass. In his will dated 28 May, 1770, and proved 12 June, 1770, he made the following bequests: "To wife, Hannah, all wearing apparel, household furniture, saddle, and pillion, my horse, one cow, all my boards, one third my money and my books. To son, Josiah, leaves thirteen shilling four pence, my square and eight joiners tools marked with the letter J. To son, Moses, leaves his iron bris and nine tools marked with the letter M. To daughter, Hannah Hayward and heirs, a weaver's loom. To son-in-law, Nathan Peck, and daughter, Sarah, wife of above, the rest of my money, a grindstone, a loss chain, a beetle, rings, and two iron wedges, a broad hoe, a narrow axe, a scythe, and scythe packing a sickle and pitchfork, and all my board nails. To daughter, Susanna, an eight and twenty weaver's stay or slay. To daughter, Phebe, a six and twenty weaver's slay or stay, and to son, Joshua, all the residue of husbandry, carpentry tools, and joiners' tools, and indoor and outdoor movable tools. My beloved friend, Josiah Fiske, made executor." An inventory of his estate amounted to 122s.13d. Children:

264 Josiah, b. 24 Sept., 1734.

265 Stephen, b. 7 June, 1736; d. 22 June, 1737.

Ch. (2 w.):—

266 *Moses, b. 17 Oct., 1740.
267 Samuel, b. 10 Oct., 1741; probably died before 1771, as he was not mentioned in his father's will.
268 Hannah; m. Aaron Hayward 25 Apr., 1763.
269 *Joshua, b. 1 Apr., 1743.
270 Sarah, b. 23 Mch., 1747; m. Nathan Peck.
271 Susanna, b. 24 Nov., 1750.
272 Phebe, b. 8 Sept., 1755.

124.—IV.—45.

Thomas Tenney, born in Milford, Mass., 13 May, 1721, son of Thomas and Sarah (Taft); married 6 Dec., 1744, Abigail Bullen of Medway, Mass. He resided at Milford until after the birth of his son, Samuel, then removed to Holliston, Mass. He was a cooper; his father by will leaves him 40s. in bills of credit old tenor besides settlement and support.

Thomas Tenney of Mendon, Mass. "March ye 1720, laid ovt to Thomas tenney, fourteen acers of land viz ten acers of his seventh division of fovr acers of land which he pvrchast of the propriators of mendon and is laid Joyning to his other land (Proprietors' Record, p. 511) Janvary ye 3 1737–8 laid together att the great medow" (p. 513.) The record of his death not found. Children:

273 Samuel, b. 19 July, 1745; bapt. 6 Apr., 1746.
274 Deborah, b. 16 Sept., 1747; d. 20 Sept., 1748.
275 Daniel, b. 13 May, 1749.
276 Ebenezer, b. 24 May, 1751.
277 Sarah, b. 8 May, 1755.
278 Ruth, b. 5 Mch., 1757.
279 Thomas, b. 29 July, 1758.
280 Isaac, b. 28 May, 1760.
281 Oliver, b. 21 Aug., 1762, twin.
282 Olive, b. 21 Aug., 1762, twin; m. Seth Sprague 9 Aug., 1783.
283 Abigail, b. 8 July, 1764.

125.—IV.—45.

Isaac Tenney, born in Milford, Mass., 22 Feb., 1723, son of Thomas and Sarah (Taft); married 25 June, 1752, to Susanna Whitney, daughter of Jonathan and Lydia (——) Whitney, by Rev. Amariah Frost. Mrs. Tenney was born 1 Feb., 1728; Mr. and Mrs. Tenney were members of the church and had their children baptized. His father deeds to him for £500, house and land in Mendon 24 July, 1746, and he also received his father's pew in the meeting-house.

His will, dated 20 July, 1761, proved 26 Aug., 1761, mentions only wife Susanna, and two minor children, Elizabeth and Lydia. On back of will is diagram of lots to be given to his daughters, position of his house, barn, etc. He was very sick and feeble at this time and knew that he could not live long. An inventory gives a value of £115.3s.8½d. to estate. On 10 Sept., 1761, two Holliston people made affidavit that in July they heard Isaac T. give to his brother Moses his best suit of clothes and best pair of shoes. On 14 Mch., 1770, Samuel Warren was appointed guardian of Elizabeth and Lydia Tenney, daughters of Isaac T. of Mendon, aged respectively 12 and 10 years. Mrs. Tenney was married 2d, 11 April, 1764, to Noah Wiswall, by Rev. A. Frost. (History Milford.) Children:

284 Ruth, bapt. 13 May, 1753.
285 Jonathan, bapt. 20 Apr., 1755.
286 Elizabeth, b. 1758.
287 Lydia, b. 1760; m. Jonathan Forrestall 8 Nov., 1781.

127.—IV.—48.

Stephen Tenney, born in Bradford, 20 May, 1713, bapt. 28 Oct., 1722, in Byfield parish, son of Daniel and Priscilla (Wood); married Mary Taylor, daughter of David Taylor, of Tolland, Ct. He went from Rowley to Upton, Mass., which then included Upton, Milford, Mendon, Hopkinton, and Uxbridge. He is named as being selectman there in 1739, 41, 42, 43 and 45. About 1746, Stephen moved to Westboro, Mass., where the remaining children were born. Stephen Tenney, housewright, of Westboro, bought land in Westboro, from Jedediah How of Brookfield, for £827, 20 Feb., 1746 (26:124). On 15 Mch., 1762, he bought land for 10s. from Moses Johnson of Hopkinton, Mass. (53:546). On 3 June, 1762, Stephen (then of Marlboro) buys 2 acres of land from Joshua Childs, of Marlboro, for £6.138s.4d. (54:120). On 19 Apr., 1777, he (then of Northboro) for £150 buys 3 acres of land in Barre, from Simeon Nye of Barre, and on the same date he buys for £200, of Jonathan Gates of Barre, land in Barre (81:482, 483). On 31 May, 1779, he buys land in Barre of Richard Kelly; his residence is given as Barre (105:522). On 17 June, 1779, he deeds to Daniel Tenney of Barre, for £1,700, land in Barre. Mary, his wife, was alive at that time and made her mark on the deed. Rachel Tenney was witness to

signature. Stephen Tenney appeared at court and made oath to the above 12 Feb., 1785. The above from Worcester Co., Records.

Stephen Tenney and his wife Mary assigned to Daniel Fiske of Wenham, Essex Co., all land purchased from Thomas Read, 25 May, 1742, for £800. Stephen Tenney and his wife Mary appeared and acknowledged deed 16 June, 1746. Upton and Hopkinton records of land at registry of deeds at Cambridge (2:6½). He died in Barre, Mass., 1785. Children:

288 Josiah; killed in a saw mill at the age of 24 years; he left one son, Ozias, who settled in Cummington, Mass.
289 Simeon.
290 Betty, b. 7 Sept., 1746; m. Mr. Nichols of Barre; no issue; d. 1823.
291 *Daniel, b. 25 June, 1748.
292 Priscilla, b. 11 Feb., 1751; d. at the age of 12 years.
293 *Rachel, b. 11 Feb., 1752.
294 *Abel, b. 26 Nov., 1753.
295 *John, b. 4 Feb., 1757.
296 *Gideon, b. 16 Aug., 1759.

130.—IV.—48.

Bethiah Tenney, born in Bradford, Mass., 22 Mch., 1718, daughter of Daniel and Priscilla (Wood); married 8 Nov., 1739, Thomas Plummer, Jr., who died 12 May, 1770, aged about fifty-one years. Mrs. Plummer died 30 Apr., 1790. Children:

297 Joseph, b. 23 Nov., 1740.
298 Asa, b. 27 Dec., 1742; d. 20 Dec., 1800.
299 Moses, b. 24 Jan., 1744.
300 Stephen, b. 1 Jan., 1746.
301 Silas, b. 22 June, 1750.
302 Ruth, b. 26 Apr., 1754.
303 Thomas, b. 10 Mch., 1756; m. Elizabeth Chandler.

131.—IV.—48.

Sarah Tenney, born in Bradford, Mass., 19 Sept., 1719, daughter of Daniel and Priscilla (Wood); married 1 June, 1738, John Brocklebank of Rowley, Mass., by Justice Kimball. Residence, Georgetown, Mass. Children:

304 John; m. Sally Fowler; res. Georgetown.
305 Daniel; m. Holmes.
306 James; m. Adams; res. Newburyport, Mass.; d. Springfield.

307 Samuel; lived and d. in N. H.
308 Daughter; m. John Adams; res. New London, N. H.
309 Daughter; m. Joseph Pike; res. New London, N. H.
310 Daughter; m. Mr. March; res. Walpole.

132.—IV.—48.

Daniel Tenney, born in Bradford, Mass., 22 May, 1721, son of Daniel and Priscilla (Wood); married in Rowley, Mass., 16 Mch., 1742, Rebecca Dickinson of Rowley, Mass., who was born 22 Jan., 1719, daughter of Samuel and Ruth. She received property by will of her father, proved 14 Mch., 1757 (Essex Probate, 34:136–7). Residence, Rowley. He removed soon after, 14 Sept., 1746, to Sutton, Mass., where he died 23 Oct., 1812.

Mrs. Rebecca (Dickinson) Tenney was a granddaughter of Captain Philip Nelson who was born in England, about 1633, graduated at Harvard college 1654, married Elizabeth (Lowell) 1 Nov., 1666. Captain Nelson was under Sir William Phipps against the French at Nova Scotia. (Hist. Coll., Vol. V, p. 143.)

Daniel Hall to Daniel Tenney, Sutton, Mass., for £75 sold 25 acres of land bordered by land now owned by Tenney, 21 Nov., 1764. Arthur Daggett to Daniel Tenney of Sutton, yeoman, 39 acres land near old parish in Sutton, for £459. Signed 12 June 1783. (Worcester Co. Record of Deeds.) Daniel Tenney of Sutton, Mass., wheelwright, bought land of Jonathan Bacon, 1 Apr., 1748 (30:31). Also mentioned in deeds as having land dated 21 April 1761 (43:496), 28 Aug., 1780 (91:212). 28 Nov., 1775 (92:87), 15 Mch., 1799 (136:451). He sells to Simon Tenney of Sutton, wheelwright, land on road to Grafton, 23 Jan., 1772 (79:74), 400 acres of land; 13 Sept., 1787, signed by Rebecca Tenney, witnessed by Gideon Tenney.

Daniel Tenney of Sutton mentioned in deeds dated 3 Oct., 1836, 14 Jan., 1837, 30 June, 1837, 31 Jan., 1838, 7 May, 1834, 29 Sept., 1836, 24 Sept., 1839, 9 Feb., 1839 (Worcester Co.). His will made 11 May, 1801, proved 29 Oct., 1812, mentions wife Rebecca, children Simon, Susanna Blanchard, Phebe Hovey, Mary Nancy Phelps. Inventory, real and personal property, $1,243.56. Children:

311 Marion, b. 7 July, 1744; bapt. 8 July, 1744; d. 19 Dec., 1747.
312 *Simon, b. 13 Sept., 1746; bapt. 14 Sept., 1746.
313 Marion, b. 12 Jan., 1750; d. 20 Oct., 1756.
314 *Susanna, b. 15 Dec., 1751.
315 Ruth, b. 16 Dec., 1754; m. 21 June, 1773, Samuel Trask and d. 20 Jan., 1825; res. Leicester, Mass.

316 Phebe, b. 22 April, 1759; m. 14 Aug., 1777, Moses Hovey; d. 25 April, 1810.
317 *Mary (Nancy), b. 11 Apr., 1761.

133.—IV.—48.

Nathaniel Tenney, born in Rowley, Mass., 29 Jan., 1723–4, son of Daniel and Elizabeth (Bailey); married 1 Oct., 1747, Elizabeth Boynton, daughter of Richard and Jerusha (Hutchins) of Bradford, Mass.

"She was a very pleasant, worthy, pious woman;" died 29 August, 1759, age thirty-three years. He married his second wife, Sarah Pike; "in social character, temperament, and habit, almost a perfect contrast to his first wife, and accustomed to carry her point." She died 10 October, 1808, aged seventy-six years. Residence, Byfield parish, Rowley. "He lived to quite an advanced old age, was a strong-minded, godly man, of a firm Puritan stamp, fixed in his principles, which he never founded without mature investigation." In October, 1747, he signed the "Whig covenant" relating to the non-importation of British manufacture. (Gage's Hist., 233.) In December, 1772, he served on a committee as to the rights of the colonists; again on committee of safety in 1776, and 18 March, 1777. (Hist. of Rowley, 237:252.) He built the present house on the "ancestral estate near Long Hill," where he hospitably entertained in old-time manner. He passed to the "many mansions" 22 June, 1810, and was buried in the Byfield cemetery. (Rev. S. G. Tenney, VI.) Children:

318 *Samuel, b. 16 Nov., 1748; bapt. 20 Nov., 1748.
319 Mary, b. 10 June, 1750, d. 13 July, 1777 "of an imposthume in her head, and fever."
320 Elizabeth, b. Feb., 1752; d. 10 Feb., 1752.
321 *Lois, b. 17 Feb., 1753; bapt. 18 Feb., 1753.
322 *Thomas, b. 25 July, 1755.
323 Dolly, b. 25 July, 1757; m. 8 Mch., 1781, Benjamin Pike (her stepmother's brother). They had a large family.

Ch. (2 w.):—

324 Elizabeth, b. 30 Sept., 1761; unmarried; d. Mch., 1836.
325 *Enoch, b. 8 Feb., 1763.
326 *Sarah, b. 11 Oct., 1772.

135.—IV.—50.

James Tenney, born 8 June, 1728, son of John and Sarah (Palmer) of Haverhill, Mass., published 6 Oct., 1754; married Mary

Heath of Hampstead, N. H. He served as private in the old French war under Capt. Jonathan Pearson's company (Bodge), and died 15 Aug., 1756. Child:

327 Sarah, b. Rowley, Mass., 1 Oct., 1755.

138.—IV.—51.

William Tenney, born in Rowley, Mass., 19 July, 1723, son of William and Mehitable (Pearson); married 7 November, 1745, Ann Jewett, daughter of Deacon Daniel and Elizabeth (Hopkinson) Jewett. She was born in Rowley, 19 July, 1723; bapt. 21 July, 1723, and received property by her father's will. (Essex Probate, 15:260.) He removed from Rowley to Hollis, N. H., about 1746–7, and paid his first tax there in 1747, the amount being 7s. This tax was the last tax collected in Hollis under the authority of the King. (Worcester's Hist.) He was a sealer of leather in 1748, selectman in 1769 and 1770. He died 22 March, 1783. When Rev. Daniel Emerson would comfort her respecting her departed husband, she, with great emphasis, said to him: "Do talk to me respecting my risen and ascended Lord, and not respecting my dead husband." (C. J. Tenney, D. D.) Mrs. Tenney removed her church connections from the First Church of Rowley 28 August, 1748. She died 1 July, 1794. Children:

328 *Benjamin, b. 28 Oct., 1746.
329 *Martha, b. 13 Apr., 1749.
330 *William, b. 17 Mch., 1751.
331 *Ann, b. 28 Sept., 1755, or 7 Jan., 1759.

139.—IV.—51.

Oliver Tenney, born in Newbury, Mass., 17 March, 1723–4, son of William and Mehitable (Pearson); married 30 April, 1752, Betty Jewett of Newbury. (Town Record.) They resided in Byfield parish, Rowley, Mass. At a town meeting held 17 March, 1770, he was appointed to consider measures proper to prevent importation and encourage home manufacture. (Hist. of Rowley.)

In December, 1778, he was appointed to take action to prevent the spread of the smallpox. (Gage's Hist.) In 1784 he was appointed the executor of his father's estate. Mrs. Tenney died 9 January, 1818, "of old age," aged eighty-five. The date of his death has not been obtained. His will, dated 2 March, 1808, was proved 7 April, 1812, and mentions "wife Betty, son David, son

Benjamin, son Samuel, daughter Mehitable Belcher, and her children [Harriet and Oliver], daughter Ruth Burbank, daughter Jane Young, daughter Olive Tenney, daughter Lois Foss, granddaughter Mary Taylor, granddaughter Betty Sawyer." Sons Moses and Oliver were to have all the real estate and to be the executors. (Essex Probate, 382:181.) Children:

332 *Mehitable, b. 6 Nov., 1752; bapt. 4 Feb., 1753.
333 *Moses, b. 8 Sept., 1754; bapt. 15 Sept., 1754.
334 *Betty, b. 31 July, 1756; bapt. 1 Aug., 1756.
335 *David, b. 9 Dec., 1758; bapt. 11 Dec., 1758.
336 *Benjamin, b. 9 Jan., 1761; bapt. 11 Jan., 1761.
337 *Ruth, b. 12 Mch., 1763; bapt. 24 Apr., 1763.
338 *Hannah, b. 15 Mch., 1765.
339 *Oliver, twin, b. 27 Mch., 1767; bapt. 29 Mch., 1767.
340 Olive, twin, b. 27 Mch., 1767; bapt. 29 Mch., 1767; unmarried; d. 1837.
341 *Samuel, b. 17 Mch., 1769; bapt. 19 Mch., 1769.
342 *Jennie, b. 24 Feb., 1771; bapt. 17 Mch., 1771.
343 *Lois, b. 27 July, 1773; bapt. 5 Sept., 1773. (Names and dates Town and Church Record.)

140.—IV.—51.

Jane Tenney, born 15 June, 1726, daughter of William and Mehitable (Pearson) of Newbury, Mass.; married in Rowley, Mass., 1 Nov., 1744, Amos Jewett, born 22 July, baptized 26 July, 1719, son of Aquila and Ann (Tenney). The will of Aquila, "sons Stephen and Amos, and grandson Aquila to have the great Bible." (Essex Probate, 37:225.) He was "ruling elder" of the church in Linebrook parish. Residence, Rowley, where five children were born. He died in 1791. Children untraced. Child:

344 Amos, b. in 1755; d. Dec., 1775.

141.—IV.—51.

Ruth Tenney, born 28 July, 1728, daughter of William and Mehitable (Pearson) of Newbury, Mass.; married 25 May, 1748, Samuel Blanchard of Andover, Mass. He was a son of Samuel and Sarah (Johnson); baptized 14 June, 1717. They united with the church in Andover in 1756. The children were all over six feet tall. Children:

345 Ruth, bapt. 18 Aug., 1751; m. Benjamin Tenney.
346 Samuel, bapt. 11 Nov., 1753; pub. in 1775 to Lucy Ballard.

347 Eunice, bapt. 10 Aug., 1755; pub. in 1773 to Peter Johnson.
348 Solomon, bapt. 27 Feb., 1757; d. young.
349 Mary, bapt. 7 Feb., 1762.
350 Solomon, bapt. 1 Feb., 1765.
351 Joshua, bapt. 30 July, 1769.

142.—IV.—51.

Eunice Tenney, born in Newbury, Mass., 20 May, 1730, daughter of William and Mehitable (Pearson); married in Newbury, 20 Feb., 1753, Jonathan Ellsworth, a son of Lieut. Jeremiah and Hannah (Tenney) Ellsworth of Rowley. Residence, Rowley. He was born 13 Jan., 1721-2, and died 27 Feb., 1769. She died 31 Dec., 1813. (Linebrook Church Record.) Children:

352 Eunice, b. 4 Oct., 1754; m. James Brown of Hamilton; pub. 19 Apr., 1796.
353 Hannah, b. 16 Oct., 1756.
354 Sarah, b. 4 Aug., 1758.
355 Jeremiah, b. 13 Nov., 1760; killed and buried on the island of Guadalupe.
356 Jonathan, b. 13 June, 1763; res., Avon, Me.
357 William, b. 30 Mch., 1765; res., New York state.
358 Daniel, b. 12 May, 1767; m. 2 July, 1800, Dorcas Foster.

145.—IV.—51.

Richard Tenney, born in Rowley, Mass., 2 Oct., 1736, son of William and Mehitable (Pearson); married 30 Mch., 1762, Abigail Perley, born 13 May, 1739, a very devout woman (Note-book), who died 13 Dec., 1813. Residence, Rowley.

Richard Tenney, private, enlisted 30 Mch., 1778, under Capt. Samuel Waterhouse and Col. Jacob Gerrish, regiment of guards at Winter Hill (Army Roll). In Sept., 1778, he served on a committee "to hire one lieutenant and nine privates, on as reasonable terms as they can, and to give advance pay if best." (Gage.) Mr. Tenney died 23 Jan., 1802.

"A husband kind, a parent dear
We mourn our loss from year to year."
"Here sleeps in dust a mother dear,
Reader prepare to follow her."

Birth of the children from town records. Children:

359 Sarah, b. 10 Jan., 1763; (2 w.) to Nathaniel Shatswell of Ipswich, Mass.; d. 24 Oct., 1833. "She was very intelligent," left many MSS. They d. childless.

360 Elizabeth, b. 20 June, 1764; d. unmarried 25 Aug., 1843.
361 *David, b. 28 Feb., 1766.
362 *Richard, b. 9 Sept., 1768.
363 *William, b. 12 Jan., 1771.
364 *Perley, b. 14 June, 1773.
365 *Amos Jewett, b. 27 May, 1777.

149.—IV.—53.

Edmund Tenney, who was baptized 6 Sept., 1741 (Byfield parish church record), son of Ebenezer and Ann (——); published in Rowley, Mass., 23 Sept., 1763; married 8 Nov., 1763, Hannah Wood. He was a member of Ipswich company of "Minute Men" who marched upon the memorable alarm of 19 Apr., 1775, from Linebrook parish, under Capt. Abraham How, the distance about eighty miles, the time one or two days. Service approved 3 Apr., 1776. (Mass. Archives, 12: 146.) After the death of his wife he, with his three sons, removed to New Hampshire. (Lucy M. Tenney.) Resided at Pembroke and Concord, and died at Gilmanton, N. H., a farmer. Children:

366 *Edmund; *Moses.
368 *Ebenezer, b. 1772.
369 *Elijah, b. 6 Apr., 1775.
370 Nancy or Eunice, d. unmarried 23 Dec., 1789.

178.—V.—61.

Maximilian Tenney, born in Bradford, Mass., 6 July, 1719, son of John and Hannah (Jewett); was published in York, Me., 18 Dec., 1742, to Mary Harmon, daughter of Capt. John Harmon, all of York. (Town Record.) Residence, York. Mr. Tenney transfers land to Jonathan Tenney, 19 May, 1743. (Essex Deeds, 86: 136.) She died after February, 1761. Children:

371 Hannah, b. 17 Jan., 1743-4.
372 Mercy, b. 28 June, 1746.
373 *John, b. 10 Sept., 1748.
374 Samuel, b. 28 June, 1751; m. 24 Nov., 1773, Olive Young.
375 Sarah, b. 4 Feb., 1761.

179.—V.—61.

Hannah Tenney, born in Bradford, Mass., 8 Nov., 1721, daughter of John and Hannah (Jewett); married 22 Dec., 1743, Philip Hardy. Residence, Bradford. Children:

376 Anne, b. 30 Aug., 1745.
377 Hepzibah, b. 20 Nov., 1750.
378 Paul, b. 13 May, 1753.
379 Zilpha, b. 1756.
380 Charles, b. 1759.

180.—V.—61.

Lieutenant John Tenney, born in Bradford, Mass., 7 Apr., 1723–4, son of John and Hannah (Jewett); married 1 June, 1848, Rose Chandler, daughter of William Chandler of Andover, Mass., and a niece and adopted daughter of Rev. James Chandler of Georgetown, Mass. Mrs. Tenney was born 12 Apr., 1728, and for her beauty was called the *Rose of Rowley*. She dropped dead in the yard 8 July, 1785. Residence, Rowley (now Georgetown), Mass., opposite the Union cemetery. He was the executor of the will of Rev. James Chandler. Mr. Tenney married 8 Feb., 1786 (2 w.), Mrs. Hannah Hall of Bradford, and removed to Ward Hill, Bradford, Mass. She died in 1811.

"A new resident in town did not go unnoticed in those times. To the Selectmen of Bradford: Gentlemen, These are to inform you that John Tenney and Rose his wife; William Tenney, his son and Hannah Tenney his daughter came to this town the 15th of Aperil last from Rowley, and ye widow Hannah Tenney from the town of Pelham in the State of New Hampshire." (Hist. Sketch, p. 26.)

He enlisted as private under Capt. John Savory and Col. Samuel Johnson, in a regiment raised on the alarm of 19 April, 1775, and marched from Bradford to Cambridge, Mass., on the 20 April; came home the 23 April. Served at Bunker Hill 17 June, 1775. (Army Roll.)

Commissioned first lieutenant in Fifth company of Essex county regiment on 20 June, 1776. Enlisted in Capt. John Dodge's company under Col. Pickering, as first lieutenant 16 December, 1776. Marched through Providence, R. I., to Danbury, Conn., in December, 1776. Served three months in New York state; discharged 15 March, 1777. With others he sent for pay due him, roll dated Springfield, Mass., 16 March, 1777. He died 1 July, 1808; buried in the old cemetery at Bradford, and daughter, Elizabeth, erected a stone to his memory. His will is recorded Essex Probate, Record 76, p. 273, date 5 July, 1786, all the children named. Anna, a

granddaughter, is made heir to the amount of "a feather bed in her becoming of age, or at her marriage." The eldest, John, and his wife, Hannah, were executors. Will probated 4 Aug., 1808. Mrs. Hannah Tenney's will (Essex Record, 81, p. 121), date 1 Dec., 1809. Probated 7 Oct., 1811, Moses Hall, executor. Hannah is the only child named in the will. Inventory, $364.57. Children:

381 *David, b. 4 Apr., 1749.
382 *Elizabeth, b. 5 Feb., 1751.
383 *John, b. 16 Dec., 1754.
384 *Mary, b. 22 Nov., 1756.
385 *William, b. 5 Oct., 1758.
386 *Hannah, b. 11 Nov., 1762.

183.—V.—61.

Ebenezer Tenney, born in Bradford, Mass., 1 March, 1730, son of John and Hannah (Jewett); married in Bradford 14 April, 1757, Mary Cheney, born 29 June, 1735, daughter of Eldad and Joanna (Woodbury). Residence, Bradford, Mass. Children:

387 Alice, b. 19 Aug., 1758.
388 Nathan, b. 22 Oct., 1760.
389 Daniel, b. 22 Feb., 1762.

187.—V.—62.

John Bailey, born in Haverhill, Mass., 18 Feb., 1720–1, son of Dea. John and Susanna (Tenney); married Elizabeth Corliss of Salem, N. H. She died in 1787, aged sixty-six years. He married second his cousin, Mary (Foster), widow of James Hastings, who lived to be a centenarian. Children:

390 John Moores, b. 3 Nov., 1748; lived in North Salem and Newbury, N. H.; m. Lydia Eaton of Methuen, Mass., 5 May, 1772, and had children.
391 Elizabeth, b. 28 June, 1750; m. Jonathan Cross, and lived in Salem and Canaan, N. H.
392 David, b. 10 Mch., 1752; lived in Bath or Hopkinton, N. H.; m. Sally Amy; had children; was killed by being thrown from a wagon.
393 Dudley, b. 27 Feb., 1754; lived in Stoughton, Mass.
394 Samuel, b. 12 Oct., 1756.
395 Priscilla, b. 9 Sept., 1758; d. 8 Sept., 1761.
396 Priscilla, b. 2 Oct., 1762.
397 Rachel Whittier, b. 9 Apr., 1766.

194.—V.—64.

William Tenney, born in Bradford, Mass., 20 Jan., 1720–1, son of Samuel and Sarah (Worcester); married Sarah Proctor. Mr. Tenney removed with his parents to Littleton, Mass., in 1727. He was a farmer, and owned a large tract of land near Magog pond. He died 7 March, 1804. (Birth of children from Town Record.) Children:

398 *Joseph, b. 7 July, 1747 (or 18 July, 1746).
399 *William, b. 3 July, 1749.
400 *Samuel, b. 7 Jan., 1752.
401 *Sarah, b. 17 Mch., 1754.
402 *Hannah, b. 4 July, 1756.
403 Zeniah, b. 11 June, 1759; m. 1 Oct., 1782, David Barnard; res. Acton, Mass.; she d. as did her child.
404 *Stephen, b. 11 June, 1768.

195.—V.—64.

Parrat Tenney, born in Bradford, Mass., 12 November, 1723, son of Samuel and Sarah (Worcester); married Rebecca ——, who died at Lancaster, Mass., 24 August, 1802, aged eighty-two years, of old age. Mr. Tenney owned the covenant 3 March, 1744–5, admitted to the full communion of the church 3 July, 1751. Residence, Littleton, Mass., where the children were born; removed to Lancaster, where Mr. Tenney died 2 May, 1790. Children:

405 *John, b. 16 Feb., 1744.
406 Dorothy, b. 2 Jan., 1746; published 5 Feb., 1769, to Joseph Raymond of Littleton; d. at Boxboro, Mass.; had sons in Littleton in 1863.
407 Susanna, b. 24 Feb., 1748; d. young.
408 Jonathan, b. 13 Apr., 1751; d. young.
409 Rebecca, b. 30 Nov., 1756; pub. 23 June, 1776, to Solomon Shatswell . . . ; m. Ezra Willard of Lancaster; moved to Maine.
410 *Jonathan, b. 24 Feb., 1758.
411 *Oliver, b. 2 June, 1761.
412 *Peter, b. 10 Sept., 1765.
413 *Susanna, b. 12 July, 1767.

196.—V.—64.

Samuel Tenney, born in Bradford, Mass., 24 May, 1725, son of Samuel and Sarah (Worcester); married Sarah Tyler who was born 19 April, 1724, daughter of Samuel and Sarah (Tenney). She and

her father were dismissed from the church in Boxford, Mass., 3 May, 1746, to unite with the church in Littleton, where Mrs. Tenney died in 1776.

He married his second wife, Ellen Chapin, who was born 17 June, 1723, and died in Hancock, N. H., 2 Jan., 1815. Residence, Littleton, Mass. Simon Proctor, of Littleton, deeds land in Ashburnham to Samuel Tenney of Littleton 10 December, 1772. (Worcester Co., 98:429.) He and his son, Amos, bought a new lot of land without house or barn 18 Feb., 1786. (Amos Tenney.) In 1777 he moved to Ashburnham, and in 1780, to Acton, Mass., where he lost most of his property through the depreciation of the Continental currency. In 1786 he removed to Hancock, where he died 11 Feb., 1795. Children:

414 Amos, b. 29 Sept., 1746; d. 30 July, 1756.
415 Abigail, b. 24 Feb., 1748; m. in L., 22 Jan., 1765, Oliver Wetherbee; d. 8 May, 1813.
416 Silas, b. 18 Apr., 1750; d. 5 Aug., 1756.
417 Samuel, b. 26 May, 1752; d. 9 Sept., 1753.
418 Samuel, b. 4 June, 1754; m. 7 July, 1775, Mary Whitcomb, res. Groton, Mass.; served weeks near Boston in 1775; and d. 19 Aug., 1775; no issue.
419 *Daniel, b. 7 June, 1756.
420 Sarah, b. 12 May, 1760; d. 25 Dec., 1760.
421 *Amos, b. 23 Nov., 1761.
422 Sarah, b. 23 May, 1764; m. 20 Mch., 1783, Eliphalet Whitney of Stowe, Mass.; res. Putney, Vt.; d. 1795.
423 Silas, b. 5 July, 1766; res. Wilmot, N. H.; d. 1 Jan., 1834, leaving widow, b. 1763, New Boston, N. H.; sister of Isaac T.'s wife; several daughters all married, but no sons.
424 *Isaac, b. 9 June, 1768.

200.—V.—64.

Oliver Tenney, born in Littleton, Mass., 12 Sept., 1736, son of Samuel and Sarah (Worcester); married 15 June, 1763, Sarah Reed of Littleton, by Rev. Daniel Rogers. He occupied the home farm; Oliver Tenney and widow and heirs of the late Samuel Tenney of Littleton, called to Cambridge, 2 May, 1772. (Middlesex Probate, Cambridge.) He owned the covenant 19 July, 1764; admitted to full communion, 8 Aug., 1779. It is supposed he died of nightmare. He was left as well as usual, reading his Bible when the family retired. The next morning he was found lifeless in his bed, 30 Dec., 1787. (J. T.) Mrs. Tenney was buried 6 Jan., 1803,

in her 75th year. (Church Record). The children "all had large families." (J. T.) Children:

425 Sarah, b. 18 May, 1764; m. Eliphalet Whitney of Stowe, Mass., 20 Mch., 1783; res. Putney, Vt.
426 Oliver, b. 12 Feb., 1766; d. young.
427 Martha, b. 30 Jan., 1768; d. young.
428 *John, b. 24 Dec., 1769.
429 *Willard, b. 5 Sept., 1771.
430 Lydia; m. Samuel Whitcomb of Littleton, Mass., pub. 28 Sept., 1796; she was living in 1860.
431 Moses, b. 26 May, 1774; d. young.
432 Martha, or Patty, b. 3 Apr., 1776; m. John Pennell. Res. Honeoye, N. Y.

202.—V.—64.

Cheney Tenney, born in Littleton, Mass., 2 Oct., 1739, son of Samuel and Sarah (Worcester); married 7 May, 1765, Huldah Bridges of Littleton, by Rev. Daniel Rogers. Residence, Littleton. She was admitted to the church 6 May, 1764, and died 21 Oct., 1805, aged 70 years. He married second wife Mary Hayward, of Acton, Mass., 25 Oct., 1806. He was accepted to full communion of the church 5 Jan., 1766. Cheney Tenney of Littleton, cooper, deeds to Goddard, for £53.8s.6d. land in Poquioge, belonging to right of Samuel Tenney and others, 100 acres in 50 acre lots and undivided right of Samuel Tenney, 10 Nov., 1761, acknowledged 28 Nov., 1764. Samuel Tenney of Littleton, yeoman "in consideration of fraternal love and affection that I have borne, and do bear, my son, Cheney Tenney of Littleton, cooper" all his land in Poquioge, Oct., 23, 1760. Sworn 5 May, 1761, recorded 24 Mch., 1789. (Worcester Co. Record of Deeds.) He was buried 4 Mch., 1814. Children:

433 *Rhoda, b. 10 Feb., 1766.
434 Lois, b. 15 Apr., 1767.
435 Elizabeth, b. 8 Jan., 1769.
436 John, b. 5 July, 1770; d. 13 Oct., 1793.
437 Huldah, b. 15 Apr., 1772.
438 Mary, b. 30 Jan., 1774.
439 Lucy, b. 3 Feb., 1776; d. 18 July, 1776.
440 Sarah, b. 29 Oct., 1780.

204.—V.—65.

Joseph Tenney, born in Norwich, Ct., 22 Apr., 1724, son of Joseph and Abigail (Wood); married Mrs. Mary (Dorset) Reed, one

of a numerous family who descended from the French Huguenots. By her former husband, Stephen Reed, she had six children. Residence, Mansfield, Conn. By trade a clothier. He was early disappointed in love; lived a bachelor until seventy years of age, and died in August, 1806. She married her third husband, Daniel Gurley, born 2 Nov., 1745; grandsire to Hon. John Gurley, late M. C. from the Cincinnati district of Ohio. (J. T.) She died 17 June, 1813, in her fifty-second year. Child.

441 *Joseph, b. 20 Aug., 1802.

205.—V.—65.

Anne Tenney, born in Norwich, Ct., 5 Feb., 1726–7, daughter of Joseph and Abigail (Wood); married, 7 Mch., 1742–3, Thomas Hazen of Woodbury, Conn. He removed in 1774 to Hartford, Vt., and in 1775 built the first two-story house in the town. He was a large land holder. They had eighteen children; sixteen lived and became the ancestors of the numerous Hazens in Vermont and vicinity, among whom were Gen. William B. Hazen, and the missionary to India. Mrs. Hazen died 29 July, 1802. He was born 30 Sept., 1719, and died 19 Aug., 1782. (See Hazen Family Genealogy by Tracy E. Hazen). Children.

442 Eunice, b. Apr., 1743; d. 18 Oct., 1753.
443 Joshua, b. 19 Oct., 1745; d. 22 Apr., 1796.
444 Abiah, b. 5 Sept., 1747; d. 27 Oct., 1819.
445 Asa, b. 16 Nov., 1749; d. 12 Mch., 1819.
446 Reuben, b. 12 Apr., 1751; d. 18 Feb., 1760.
447 Elijah, b. 25 Oct., 1752; d. 2 Feb., 1832.
448 Silas, b. 17 Sept., 1754; d. 24 Nov., 1778.
449 Hezekiah, b. 15 Mch., 1756; d. 25 July, 1829.
450 Thomas, b. 13 Mch., 1758; d. 9 Aug., 1835.
451 Solomon, b. 25 Nov., 1759; d. 25 July, 1850.
452 Daniel, b. 17 July, 1761; d. 22 Nov., 1814.
453 Ann, b. 17 Feb., 1763; d. 30 Sept., 1765.
454 Eunice, b. 20 Jan., 1765; d. 27 May, 1826.
455 Philemon, b. 16 Nov., 1766; d. 19 Dec., 1845.
456 Reuben, b. 7 Apr., 1768; d. 18 June, 1855; m. Lucretia Noble.
457 Ann, b. 21 Feb., 1771.

206.—V.—65.

John Tenney, born in Norwich, Ct., 2 Sept., 1729, son of Joseph and Abigail (Wood); married 11 Mch., 1755, Olive Armstrong, who

was born in Woodbury, Ct., 5 July, 1736. At the time he took up his residence in Hanover, N. H., there were only thirteen families in the town. He arrived with an ox-team in June, 1770, and for a short time occupied a log cabin on road 13, while he was building a house on road 24. In a deed of Charles Smith, dated 5 May, 1760, Woodbury, Ct., "To John Tenney of Norwich, sixty-three acres of land lying in 3d tear of lots in ye north purchase in said Woodbury. Bounded as follows . . . Signed in presence of Thomas Hazzen and Increase Mosely."

"Joseph Storrs of Hanover, Province of New Hampshire. For the consideration of One Hundred Pounds sold to John Tenney of said Hanover Three Hundred acre Lotts of land, and are the three Hundred acre Lotts Which I Did draw From the Draught made of the Second Division of land Lotts in said Hanover, by virtue of my Legal Possession of three shares or rights of land in Hanover." Dated 16 Nov., 1770, and signed in presence of David Manluer and Oliver Willard. Mr. Willard was one of the king's justices of the peace. (E. A. Tenney.)

He was located on Moose Mountain, known afterward as Tenney Hill, about four miles, air line, east of the Connecticut river and one mile east of the centre of the town, where three of his sons, David, Andrew, and John, Jr., resided during their natural lives, living on this same original plat, a part deeded to Andrew in 1787, and others, until 1796, from this plat, which "in consideration of Six pounds, Lawful money," Elijah Freeman deeds to John Tenney in 1796. This and other early deeds are in possession of Mrs. E. A. Tenney, La Crosse, Wis. Mrs. Tenney died 18 Aug., 1806, and he died 19 Feb., 1810; "intellect good, mechanical genius, musical." (Capt. T.) Children:

458 *Silas, b. 15 Apr., 1757.
459 Lydia, b. 12 May, 1758; d. 7 Mch., 1759.
460 *David, b. 15 May, 1759.
461 *Reuben, b. 29 July, 1760.
462 *Lydia, b. 23 Oct., 1761.
463 *Eunice, b. 27 Jan., 1763.
464 *Andrew, b. 13 Oct., 1764.
465 *John, b. 9 July, 1767.
466 Truman, b. 14 Apr., 1769; d. 17 Jan., 1776.
467 Asa, b. 30 Nov., 1772; d. 23 Jan., 1776.
468 *Truman, b. 10 Apr., 1778.

207.—V.—65.

Sarah Tenney, born in Norwich, Conn., 17 Sept., 1731, daughter of Joseph and Abigail (Wood); married Elnathan Mitchell, born 11 Feb., 1728; residence, Washington, Conn. She died 26 May, 1803. "He was wealthy; owner of real estate." (Levi Tenney, VI.) Children:

469 Elisha, b. 27 Aug., 1752; d. Dec., 1774.
470 Eunice, b. 24 Sept., 1754; m. Mr. Plumb; d. about 1840, without heirs.
471 *Simeon, b. 1 Jan., 1757.
472 *Abner, b. 24 Mch., 1764.

208.—V.—65.

Asa Tenney, born in Norwich, Conn., 4 Sept., 1733, son of Joseph and Abigail (Wood); married Mary Bingham, born in Norwich, Conn., 6 Oct., 1734, daughter of Joseph and Ruth (Post). She was a sister of Deacon Joseph Bingham of Cornwall, Vt., and aunt of Rev. Hiram Bingham of the Sandwich Island mission. Mr. Tenney died from the effect of the sting of a bee, 26 Oct., 1793. Children:

473 *Asa, b. 1755.
474 *Reuben.

209.—V.—65.

Elijah Tenney, born at Norwich, Conn., 25 June, 1735, son of Joseph and Abigail (Wood); married Deliverance Bell, 6 Aug., 1761. He settled about 1785 in Sangerfield, N. Y. He followed lumbering and was drowned at Stillwater, N. Y., 11 Nov., 1788. (Col. Truman Tenney.) His widow married David Sutherland, 13 Jan., 1791, and died 25 Aug., 1795. Mr. Sutherland died April, 1794. Children:

475 Sarah, b. 7 May, 1763; m. S. King, and d. 17 Nov., 1835.
476 *Joseph, b. 15 Feb., 1765.
477 *Ebenezer, b. 25 Aug., 1767.
478 Diantha, b. 2 Dec., 1769; d. 9 Apr., 1773.
479 Anna, b. 8 Nov. 1771; m. Samuel Smith; res. Ohio; d. 3 Oct., 1824.
480 Daughter, b. 9 Apr., 1774; d. 23 Apr., 1774.
481 Daughter, b. 22 Apr., 1775; d. 26 Apr., 1775.
482 *Elijah, b. 15 Feb., 1783.

211.—V.—65.

Jesse Tenney, born in Norwich, Conn., 20 Apr., 1741, son of Joseph and Abigail (Wood); married in Norwich, Conn., 30 Sept., 1773, Hannah Griswold, who was born 23 Aug., 1754, and died 20 Feb., 1833. He removed to Bennington, Vt., just before the Revolutionary war (1774); after the war commenced the mother took her son Isaac on horseback to Connecticut. He entered service and was commissary during the war. Commanded a small body of men detached by Gen. Stark, at battle of Bennington, to take charge of the women and children. "On the morning of Bennington battle he mustered a company to go against Baun, but was compelled by order of his superiors to remain at home." (Dea. L. T.) After the war they returned to Bennington, to their fine farm near the "Battle Ground" (A. T.), which now has the highest battle monument, from tidal point, in the world. He was very benevolent and kind-hearted, so much so that the Bennington neighbors in referring to him would say: "Take it, take it, says Tenney." (Levi Tenney, VI.) In 1805 he removed to Sudbury, Vt., where he bought land and resided ten years. He died 8 Jan., 1815. "The children were counted good singers, and they had plenty of music at the old home." Children:

483 *Isaac, b. 8 Nov., 1775.
484 Hannah, b. 17 Jan., 1778; d. 31 May, 1831, at Sudbury, Vt.; unmarried.
485 *Polly, b. 29 Dec., 1779.
486 *Levi, b. 22 Feb., 1781.
487 *Jesse, b. 22 Mch., 1783.
488 *Lovice, b. 22 May, 1785.
489 *Achsah, b. 6 July, 1787-9.
490 *Alvan, b. 1 June, 1790.
491 *Luna, b. 12 July, 1792.
492 *Sarah, b. 17 May, 1794.

212.—V.—65.

Hannah Tenney, born in Norwich, Conn., 22 Apr., 1743, daughter of Joseph and Abigail (Wood); married 15 Sept., 1762, Ebenezer Clark, son of Dea. Ebenezer and Ann (Warner). He was born 28 Feb., 1742, and died in 1813.

He was a lifelong resident of Washington, Conn., a farmer owning 70 acres of the north portion of the Clark homestead, the re-

mainder descending to his brother Joseph. Nothing is now left but a portion of the chimney of the house built upon the northern portion of the farm. She was one of three sisters all of whom, visiting Washington, found husbands there. She died 13 Feb., 1823; The Deacon also held the title of "Captain." Children:

493 Erastus, b. 26 May, 1766; m.; d. 8 Apr., 1813; left two children.

494 Jehu, b. 8 Dec., 1767; a minister in N. Y. City; d. 22 Mch., 1839, leaving several children.

495 Anne, b. 18 Mch., 1770; m. Joseph Calhoun of Waterbury, Ct.; d. 1 May, 1852; four children.

496 Cyrus, b. 22 Feb., 1772; m., res. Waterbury, Ct.; d. 8 Feb., 1828; had three children.

497 Moses, b. 16 Apr., 1774; m. and d. in Woodbury, 3 May, 1831; had several children.

498 Eunice, b. 14 Jan., 1776; m. Amos Smith of Washington; d. 14 Feb., 1854; had six children.

499 John, b. 1 Jan., 1778; m. and d. at Waterbury, 25 Apr., 1854; had four children.

500 Sarah, b. 23 Feb., 1780; m. Patron M. Blackman; d. 19 June, 1845, without heirs.

501 Rebecca, b. 14 Dec., 1781; m. Anthony Smith; had children; d. 1866.

502 *Ebenezer, b. 4 Dec., 1786.

214.—V.—66.

Dorothy Kimball, born in Bradford, Mass., 16 Aug., 1722, daughter of Ephraim and Ann (Tenney); married 25 Jan., 1742, Edmund Kimball, born 6 Apr., 1716, and died 10 Nov., 1795. He had a large landed estate, was a man of great influence, held commission to collect taxes. "Given under my Hand Seal at Boston, the Third Day of December, 1762; in the Third Year of the Reign of our Sovereign Lord, George, the Third of Great Brittain, etc. King. (Signed) H. Gray." Mrs. Kimball died 30 Apr., 1797. Children:

503 Timothy, b. 27 Apr., 1743; d. 5 May, 1800.

504 Michael, b. 21 Apr., 1745; d. 1800.

505 Anna, b. 14 Apr., 1747; m. 13 Nov., 1766, Samuel Johnson.

506 David, b. 15 June, 1749; d. 1816, at Pembroke, N. H.

507 Edmund, b. 2 May, 1751; d. 11 Feb., 1813.

508 Eunice, b. 11 Dec., 1753; m. John Griffin; d. in 1830.

509 William, b. 19 Dec., 1757; d. 25 July, 1795.

217.—V.—67.

Deacon Thomas Tenney, born in Bradford, Mass., 26 July, 1730, a twin, son of Daniel and Sarah (Kimball); married Hannah Stickney, daughter of Samuel and Elizabeth (Hardy). Mrs. Tenney was born 20 Sept., 1734, and died 23 Aug., 1790. Residence, Bradford (now Groveland), Mass., where John Tenney (II) and Elder Samuel Tenney died. He was chosen deacon in 1779, which office he held to the date of his death, 2 July, 1798. (Church Manual.) The will of Thomas Tenney of Bradford, yeoman, dated 13 Dec., 1797, mentions all the children except Betty and Sarah, who had previously died. Son Silas was appointed executor, and to have "my clock and pew in the Meeting house." Witnesses, William Greenough, William Bailey, and Ebenezer Hopkinson. Proved 6 Aug., 1798; bond, $1,500. (Essex Probate, 66 : 96.) Children:

510 Betty, b. 17 Mch., 1755; d. 9 Sept., 1789; unmarried.
511 *Asa, b. 21 Nov., 1757.
512 *Hannah, b. 11 Oct., 1761.
513 Sarah, b. 12 Apr., 1765; d. 3 Feb., 1797; unmarried.

"A lecture silent, but of sovereign power,
To vice, confusion, and to virtue peace,
Virtue alone has majesty in death."

514 *Mary (Molly), b. 27 Apr., 1769; bapt. 30 Apr., 1769.
515 *Silas, b. 4 Dec., 1772.

218.—V.—67.

Daniel Tenney, born in Bradford, Mass., 16 Mch., 1734, son of Daniel and Ann (Coleman); married 25 June, 1761, Joanna Cheney, born 5 May, 1738, daughter of Eldad and Joanna (Woodbury). Probably it was this Daniel who paid a tax in Bradford, of £473.4s. between 3 May, 1780, and 15 Jan., 1781. Daniel Tenney, private, enlisted 30 Sept., 1777, in Capt. Nathan Gage's company under Major Gage, discharged 6 Nov., 1777, roll dated Bradford. He learned the cabinet making trade of Mr. Harris of Salem, Mass., and removed after the Revolutionary war to a farm near the village of Hopkinton, N. H. He was prosperous, a man of eminent worth, "scarcely ever known to be in a passion." (Mrs. T.) They were addmitted to the church 3 Nov., 1765. He was in feeble health four years preceding his death, Jan., 1815. Mrs. Tenney died at the

home of her son Aaron at Thetford, Vt., in 1790. (Letters and Records). Children:

516 Daniel, b. 9 Apr., 1762; a teacher; d. of scarlet fever, ill three days the month of intended marriage to Betsey Straw.
517 *Eldad, b. 20 Apr., 1764; bapt. 1764.
518 Rhoda, b. 25 Aug., 1766; d. of scarlet fever, 1788.
519 *Moses, b. 16 Apr., 1769; bapt. 30 Apr., 1769.
520 *Thomas, b. 21 Sept., 1771; bapt. 1771.
521 Joshua, was killed by a falling tree, at Windsor, Vt., age 17.
522 *Aaron, b. 11 July, 1774.
523 *Joanna, b. 8 Mch., 1776.
524 *Paulus, b. 24 Sept., 1781.

220.—V.—67.

Sarah Tenney, born in Bradford, Mass., 29 July, 1737, daughter of Daniel and Ann (Coleman); married 6 Jan., 1761, Capt. Thomas Stickney, who was born 24 Oct., 1734, son of Thomas and Mary (Mullicken). They were admitted to the Second Church, in Bradford, 25 Oct., 1761. He lived on "Cannon Hill," in the "old Garrison house," built by his grandfather Samuel, about 1703; said house was taken down in 1854. (See illustration, in "An Hist. Sketch," by L. A. Woodbury, 1895.)

He served as a private in Colonel Winslow's expedition to Nova Scotia in 1755. First lieutenant in the First Foot company under Capt. Nat. Gage, at Cambridge. This company was at the battle of Bunker Hill. Lieutenant Stickney joined Capt. Joseph Eaton's company, and at the battle of Bennington he received a serious wound. He was on a committee to hire Continental Army men and settle with them; was inspector of fishing and held various town offices. He died 8 Nov., 1808. Mrs. Stickney died 31 Oct., 1815. Children:

525 Hannah, b. 27 Nov., 1761; m. 15 Apr., 1806, Timothy Hunt; d. 4 Feb., 1854, without issue.
526 *Daniel, b. 12 Sept., 1763.
527 *Molly, b. 9 Aug., 1766.
528 Sarah, b. 23 May, 1768; m. 8 Sept., 1790, Jonathan French.
529 Thomas, b. 20 Mch., 1770; m. 23 Mch., 1802, Hitty Foster.
530 William, b. 4 Feb., 1772; m. in Dec., 1800, Ann Smith.
531 Ann, b. 5 Mch., 1774; m. 21 Apr., 1796, Wm. Parker.
532 Rebecca, b. 27, Sept., 1776; d. 11 Jan., 1814.
533 *Joseph Mulliken, b. 11 Nov., 1778.
534 Mehitable, b. 15 Jan., 1781; d. 22 Jan., 1795.
535 Catherine, b. 19 Apr., 1783; d. 13 Apr., 1863.

221.—V.—67.

Shubael Tenney, born in Bradford, Mass., 5 Jan., 1739–40, son of Daniel and Ann (Coleman); married Martha Noyes, who died 29 Jan., 1840, aged ninety-six years. He first settled on the parental estate in Bradford, but soon after removed to the West parish, opposite Haverhill, situated one half mile above the church, on a four-acre house lot, and owning sixty or more acres on the opposite side of the street; a farmer. The present house was built by his son, Captain William, and is occupied by Mr. Henry Morse. Mr. Tenney and wife united with the church 23 May, 1773; he died 8 Dec., 1823. Children:

536 *Shubael, b. 7 Sept., 1769; bapt. 1 Oct., 1769.
537 *Martha, b. 11 June, 1771.
538 Samuel, b. 27 Aug., 1773; a business man, traveled between Norfolk and Charlestown, his vessel was lost and he was heard from no more when about thirty years old; unmarried.
539 *Isaac, b. 10 Dec., 1776; bapt. 15 Dec. 1776.
540 *William, b. 18 Oct., 1778; bapt. same day.
541 *Catharine, b. 22 Mch., 1781.
542 Rebecca, b. 21 Sept., 1784;; d. 27 Nov., 1797.
543 Mary, b. 14 Apr., 1786; bapt. 9 Aug., 1786; d. 13 Mch., 1882, at the home of Mr. Leonard Tenney; a useful life. (L. T.) Unmarried.

222.—V.—68.

Merabah Tenney, born in Bradford, Mass., 4 Mch., 1727, daughter of Deacon Jonathan and Rebecca (Hardy); married 11 Oct., 1743, Samuel Stickney, Jr., born 9 Aug., 1722; a soldier, who died 21 Oct., 1758. The General Court allowed the widow £2 for loss of her husband's gun. Residence, Bradford, where she was admitted to the Second Church in 1745. She married 18 Sept. 1764 (2 h.), John Adams of Rowley, Mass. Children:

544 *Mary, b. 30 June, 1744.
545 *Ebenezer, b. 28 Oct., 1745.

224.—V.—68.

Eliphalet Tenney, born in Bradford, Mass., 13 June, 1731, son of Deacon Jonathan and Rebecca (Hardy); published in Rowley 27 Sept., 1755; married 13 Oct., 1775, Sarah Harris, who died 27 Jan., 1756. He was published 22 Feb., 1757, married 15 Mch., 1757; his second wife, Eunice Boynton of Rowley, daughter of Nathaniel and

Mary (Stewart). Her father was shipwrecked with fifty others, 13 May, 1762, near Annisquam, Cape Ann (Boynton Family). Mrs. Eunice Tenney was born 16 Mch., 1737, and died 19 March, 1816. Residence, Newbury (Byfield), Mass.; removed 11 Oct., 1779, to Stowe, Mass., and they were the first of our name to reside in the town. He was a joiner and carpenter (L. T.), "could turn his hand to anything." He was dismissed from the church in Byfield to the church in Stowe, and died 1 Apr., 1813, of stranguary. Children:

546 Sarah, b. 7 Nov., 1758; bapt. 8 Nov., 1758; m. Mr. Mead; d. 18 Mch., 1831. No issue.
547 Betty, b. 3 Apr. 1761; bapt. 12 Apr., 1761.
548 Eunice, b. 9 July, 1763; bapt. 10 July, 1763; d. 12 Mch., 1764.
549 Molly, b. 17 Dec., 1764; bapt. 7 July, 1765; d. 22 Jan., 1851; unmarried.
550 *Judith, b. 6 Apr., 1768; bapt. 10 Apr., 1768.
551 *Eunice, b. 6 Jan., 1770; bapt. 14 Jan., 1770.
552 Rebecca, b. 18 Sept., 1771; bapt. 29 Sept., 1771; m. Ephraim Rand of Bolton. No issue.
553 Eliphalet, b. 28 July, 1775; bapt. 17 Sept., 1775; d. 12 Nov., 1799.
554 David, b. 27 May, 1777; bapt. 1 June, 1777; d. 17 Dec., 1784.
555 *Moody, b. 20 July, 1779; bapt. 17 Oct., 1779.

225.—V.—68.

Daniel Tenney, born in Bradford, Mass., 23 Feb., 1732–3, son of Deacon Jonathan and Rebecca (Hardy); published in Rowley, 2 Oct., 1755; married 4 Dec., 1755, Elizabeth Dole, who died 21 Mch., 1825, in her eighty-eighth year. Voted, 13 Jan., 1778, to Daniel Tenney for damage on account of the small-pox being brought near him, £16.4s. (Town Record.) Voted, 12 June, 1780, Daniel Tenney, one of a committee to hire 16 men for the Continental army. (Hist. Sketch, p. 46.) He was a Revolutionary soldier (John F. T.). Daniel Tenney, private (spelled Tinney), enlisted 12 July, 1778; discharged 16 Dec., 1778; served in John Dodge's company, under Col. Jacob Gerrish, Regiment of Guards, stationed at Winter Hill, enlisted 2 July, 1778, in Capt. John Bodwell's company, under Col. Jacob Gerrish, discharged 12 July, 1778, Regiment of Guards at Cambridge (Army Roll). Residence, Bradford and Pelham, N. H. He died 4 Nov., 1815. Children:

556 *Edmund, b. 10 Sept., 1756.
557 *Molly, b. 6 June, 1758.
558 *Jonathan, b. 30 Sept., 1760; bapt. 5 Oct., 1760.

559 *Paul, b. 11 Apr., 1763.
560 Jesse, b. 7 Dec., 1766; d. at Pelham, 26 Nov., 1829.
561 *Betty, b. 13 Nov., 1767.
562 Daniel, b. 1 Feb., 1773; d. young.
563 Mehitable, b. in 1775; d. in infancy.
564 *Mehitable, b. 28 Feb., 1779.
565 *Daniel, b. 22 Dec., 1782.

226.—V.—68.

Capt. Jonathan Tenney, born in Bradford, Mass., 25 July, 1736, (Town Record), son of Deacon Jonathan and Rebecca (Hardy); married in Methuen, Mass., 1 Oct., 1755, Mehitable Peaslee, by Rev. Christopher Sargent. Mrs. Tenney was born 10 Mch., 1739, daughter of Joshua and Abiah (Page) and in line of Joseph and Elizabeth (Hastings), Joseph and Ruth (Barnard), Joseph and Mary (Johnson), who were married in England and came to America.

Residence, Salem, N. H. The 5 June, 1775, they owned the covenant, and the 27 May, 1759, were added to the church. In Apr., 1777, some difficulties were settled by reference. (Church Record, p. 24.)

The 15 Jan. 1784, Deacon Kelley and Jonathan Tenney were sent as delegates to the ordination of Mr. Ebenezer Haseltine in Epping, N. H. (Church Record, p. 26.) Jonathan Tenney, treasurer and chairman of selectmen in Salem, 1773–4. (Old Town Records, p. 89, 319.)

He removed to Corinth, Vt., 1 Jan., 1797, as did his children at various times, excepting daughter Susanna. By trade he was a tanner and currier.

Jonathan Tenney, private, served in Jonathan Minot's company under Col. Baldwin. Dated at Cambridge 1 Jan., 1776. (Army Roll.)

Mrs. Tenney died at Corinth 16 Sept., 1809; he died 12 Jan., 1806; his son Jonathan settled the estate. Jonathan Tenney's estate, appraised by Messrs. Haseltine, Taplin, and Merrill, viz.: 50 acres real estate, value $550; cattle, horses, sheep, etc., $104.50; personal property, $97.35. Children:

566 *Susanna b. 30 Nov., 1756.
567 *Asa, b. 6 Jan., 1759; bapt. 7 Jan., 1759.
568 Meribah, b. 6 Dec., 1761; bapt. 13 Dec., 1761; d. 6 June, 1764.
569 *Joshua, b. 30 Mch., 1764; bapt. 8 Apr., 1764.
570 *Abiah Page, b. 16 Sept., 1766.
571 *Jonathan, b. 16 Aug., 1769; bapt. 20 Aug., 1769.

572 *Eliphalet, b. 31 July, 1771; bapt. 4 Aug., 1771.
573 *Mehitable, b. 19 Nov., 1773; bapt. in Nov., 1773.
574 Joanna, b. 21 Apr., 1776; bapt. 21 Apr., 1776; d. 20 Jan., 1781.
575 Meribah, b. 21 Oct., 1778; bapt. 25 Oct., 1778; d. 3 Jan., 1781.
576 *Betty, b. 6 Nov., 1782.

227.—V.—68.

Rebecca Tenney, born in Bradford, Mass., 14 Sept., 1741, daughter of Deacon Jonathan and Lydia (Hale) Perley; married 8 Oct., 1761; John Hopkinson, Jr. Residence, Bradford, Mass. No other facts secured. Children:

577 Sarah, b. 5 June, 1762.
578 Rebecca, b. 29 Aug., 1763.

228.—V.—68.

Deacon Benjamin Tenney, born in Bradford, Mass., 17 Jan., 1742–3, son of Deacon Jonathan and Lydia (Hale) Perley; published 31 Aug., 1767; married 26 Nov. 1767, Jane Smith of Rowley, Mass. At the date of his marriage he was a resident of Newbury, Mass.; removed after 1773, to Temple and Hillsboro, N. H. By trade a joiner. Mrs. Tenney died and he married, in 1782, his second wife, Susanna Jewett, born in 1756, daughter of Ebenezer of Hollis, N. H.; she died at Derby, Vt., in 1831. The children by the second wife were born in Temple. Benjamin Tenney, private, of Rowley, marched 15 Nov., 1755, in Lieut. Moses Bradstreet's company for the defence of Gloucester Harbor, served fourteen days also, to guard the brig *Nancy*, brought in by Captain Manley. He served in Timothy Jackson's company for five days. On the alarm of 19 Apr., 1775, he marched to Cambridge, in Capt. Edward Payson's company, and served three days. (Army Roll, State House, Boston, Mass.) He died at Dorset, Vt., 16 Jan., 1811.

"He was a Capt. in the West India trade from Newburyport." (B. J. T.) He turned out from Temple, N. H., at the Lexington alarm, and was at Ticonderoga. (Lineage Book, Vol. XI., Nat. So. of the D. A. R.) Children:

579 Jane, b. 5 Apr., 1769; bapt. 9 Apr., 1769; m. Joseph Hall; res. New Haven, Conn.
580 Mary, b. 7 Sept., 1771; bapt. 8 Sept., 1771; m. Mr. Miles; res. Weston, Vt.; d. 1849.
581 Lydia, b. 21 July, 1773; bapt. 1 Aug., 1773; d. in infancy.
582 Benjamin, b. 16 Mch., 1776; bapt. same year; d. at Middlebury, Vt., 1808.

Ch. (2 w.):—

583 Susanna, b. 9 June, 1783; m. Joseph Kirk of Baltimore, Md.; one son, an engineer in Russia, another, an inventor of valuable railroad patents.
584 Lucy, b. 24 Nov., 1786; m. Prescott Watkins; res. Charldon, O.
585 *Samuel, b. 14 Oct., 1788.
586 Betsey, b. 4 July, 1790; m. Joseph Richardson; res. Cleveland, O.
587 Jonathan, b. 6 Apr., 1792; a carpenter in LaGrange, O. In 1812 he fell from court house in Catskill, N. Y., much injured.
588 *Daniel, b. 13 Feb., 1794.
589 Hannah, b. 5 Apr., 1796; m. Silas Watkins of LaGrange, O.

229.—V.—68.

Lydia Tenney, born in Bradford, Mass., 31 Oct., 1744, daughter of Deacon Jonathan and Lydia (Hale) Perley; married 9 Nov., 1762, Stephen Morse, who was born in 1738, and died 1 Oct., 1802. Residence, Bradford, now Groveland, Mass. She died 20 April, 1837; buried in the old cemetery. Children:

590 Infant; d. 26 Nov., 1763.
591 *Lydia, b. 10 Nov., 1764.
592 Sarah, b. 6 Mch., 1766.
593 Susanna, b. 26 Mch., 1770.
594 Betty, b. 23 Mch., 1773; m. Savary Tenney.
595 Hannah, b. 27 Jan., 1775.
596 Judith, b. 2 Aug., 1783.

230.—V.—68.

Joanna Tenney, born in Bradford, Mass., 19 April, 1746; daughter of Deacon Jonathan and Lydia (Hale) Perley; married 5 March, 1761, Jeremiah Ames. Residence, Bradford; dates of death not secured. Children:

597 Alice, b. 8 Nov., 1762.
598 Moses, b. 14 Sept., 1764.
599 Sarah, b. 15 Mch., 1768.

231.—V.—68.

Deacon Samuel Tenney, born in Bradford, now Groveland, Mass., 28 Nov., 1748, son of Deacon Jonathan and Lydia (Hale) Perley; married in Newbury, Mass., 17 Jan., 1771, Elizabeth Smith, by Rev. William Johnson, daughter of Capt. James Smith. Residence, West Newbury; a farmer and snuff manufacturer. The house built by Deacon Tenney is located on "Crane-neck Hill," and is the finest old house in the town, it has a particularly handsome

hall and staircase; to our sorrow it is now owned out of the family. (Hannah Hills.) The following is from a diary of his youngest daughter, Sophia (Tenney) Ordway: "Father was a fine singer, as were his children, eight of whom were singers of the choir at one time."

He had a room in his house fitted for singing and instruction; being anxious to educate his children he organized a school in said room, and fitted his son for Bradford academy. In 1775 he marched to Bunker Hill in charge of the baggage and provision wagon, under Capt. Nathaniel Gage. He was chosen deacon of Rev. Mr. Tappan's church in 1783, retiring from active service in 1811; he was followed by the same name, there being a Deacon Tenney in this church for a period of 109 years. "Father surely left a goodly inheritance to his children."

In 1801 the church voted that Deacon Tenney be one of the deacons to read during the intermission from the following authors: Dodridge, Wadsworth, Davies, Walker, and Erskine. In 1804 he was one of a committee to survey the first parish for the most convenient spot to build a meeting-house, taking into view all the difficulties in the various parts of the parish. (Church Record.) On the 10 April, 1805, he was chosen to provide for the Lord's table; the child daughter was impressed by the mother's assistance in laying the church table. Many of the early church records were destroyed by fire. My great-grandmother was a handsome lady, and was born 31 Dec., 1751, and died 27 Feb., 1846, of cancer.

My great grandfather was often called a strong man; he died 29 May, 1821; burial Walnut Hill cemetery. (Hannah Hills.) Deacon Samuel Tenney was named for his grandfather, who gave him a large silver spoon marked $\frac{\text{T.}}{\text{S. to H.}}$ $\frac{\text{T.}}{\text{T.}}$ Children:

600 Tabitha, b. 25 Mch., 1771; m. Samuel Kendrick of Weare, N. H.; they had five children.
601 *Elizabeth, b. 29 Mch., 1773.
602 Infant son; d. 16 Jan., 1775.
603 Sarah, b. 29 Aug., 1777; d. 26 Aug., 1832; unmarried.
604 *Nancy, b. 25 Apr., 1779.
605 *Mary, b. 10 June, 1781.
606 Samuel, b. 12 Aug., 1783; d. 15 June, 1785.
607 *Joanna, b. 28 July, 1785.
608 *Lydia, b. 29 May, 1787.
609 *Sophia Cogswell, b. 28 Apr., 1789.
610 *Samuel, b. 30 July, 1791.

232.—V.—68.

Captain Joseph Tenney, born in Bradford, Mass., 1750, son of Dea. Jonathan and Lydia (Hale) Perley; married 17 Dec., 1771, Ruth Hills, daughter of Smith and Rachel (Lowe) of Newbury, Mass. Mrs. Tenney was born 13 Sept., 1747, and died 26 Aug., 1803. He married in Rowley, Mass., 31 July, 1804, his second wife, Sarah Pearson, who died, and was buried in Rowley, date not given.

Joseph Hill, the colonist, and ancestor of Mrs. Ruth Tenney, was one to codify the laws of the Commonwealth of Massachusetts, and to distinguish his family name he added the final letter s, and his descendants are known as Hills.

In 1780, Joseph Tenney, John Chase, and Edward Lowe removed to Leominster, Mass., and engaged in comb-making, an industry introduced by Smith Hills and his son Obadiah in the autumn of 1774. He was a carpenter and cabinet maker.

Nehemiah Clapp of Leominster to Joseph Tenney of Leominster, for $666.67, land in the southwest of Leominster, 5 May, 1798 (142:246). William Patten of Merrimack, N. H., sells land to Joseph Tenney of Bradford, 14 June, 1779 (Worcester Co., 82:356). Joseph T. to Josesph T., Jr., two deeds of land in Leominster, witnessed by John and Rebecca T., Ruth, wife of Joseph, 1 Jan., 1801 and 9 Jan., 1801 (142:248 and 142:249). Joseph Tenney buys land from Mrs. Johnson, 1 Dec., 1797 (144:168); transferred to son Joseph, Jr., land 22 July, 1801, witnessed by Rebecca and Nabby Tenney (144:169), mentioned in deeds dated 4 Apr., 1804; 1 Feb., 1804; 6 Mch., 1797; 21 Mch., 1816; Apr., 1807. (Worcester Co.) Joseph Tenney of Leominster, housewright, to Job Palmer, Bradford, Essex Co., land in Leominster for $100, 19 Oct., 1785, signed by self and Ruth, his wife. (Note Book.) Joseph T. of Leominster, house joiner, for $279, to Widow Jemima Wilder of Fitchburg, one acre seventy-seven rod of land, about one half mile from Leominster, with buildings. Signed 19 May, 1789, Joseph Tenney and wife, Ruth. (Notes.)

Mr. Tenney died 29 Oct., 1819. After this date the house was sold "by Rebecca," taken down, and conveyed to town, where it was converted into a building, which is now used as a shop. The cellar is all that remains of the old homestead. Children:

611 John, b. 19 June, 1772; d. 19 June, 1772.
612 Rebecca, b. 11 Sept., 1774; d. 8 Dec., 1863.
613 *Joseph, b. 26 Nov., 1776.
614 *Ruth, b. 28 Aug., 1779.
615 Nabby, b. 11 Oct., 1781; d. 11 Oct., 1786.
616 *John, b. 25 Mch., 1784.
617 *Nabby (Abigail), b. 28 July, 1786.
618 Samuel, b. 29 July, 1789; m. Betsey Whitcomb of Marlboro. D. 14 Sept., 1863; res. Leominster; no issue.
619 *William, b. 29 Feb., 1792.
620 Bartimus, b. 17 Sept., 1795; d. 15 Sept., 1799.
621 David, b. 2 May, 1798; d. 6 Sept., 1799.

248.—V.—70.

Solomon Tenney, born in Bradford, Mass., 19 June, 1737, son of Dea. Philip and Jane (Hale); married 31 Mch., 1761, Betty Savary, daughter of Thomas and Mercy (Adams), who died 5 Jan., 1816, aged seventy-five years. They had united with the Bradford church 29 Jan., 1764. He married 5 Nov., his second wife, Abigail Emerson of Haverhill, Mass. Mrs. Abigail Tenney died 28 June, 1817, aged sixty-eight years: residence, Bradford, Mass., where he paid a tax of £490.2s., between 3 May, 1780, and 15 Jan., 1781. The town assessment amounted to £72,308.19s.5d., and included six different tax lists, all made between 3 May, 1780, and 15 Jan., 1781, viz.: 3 May, 28 June, 25 Oct., state tax, 28 Nov., and 15 Jan. "Said tax shall be paid only in the several species of gold and silver coin current in this state before the war, at the rates they then passed, or uncoined silver of sterling alloy at 6s.8d. an ounce, or in good merchantable codfish at 24s. per quintal; Indian corn at 4s. per bushel; rice at 6s. per bushel; wheat at 8s. per bushel; wheat flour at 24s. per hundredweight; gross beeswax at 1s.8d. per pound; pork at £4 per barrel; beef at £2.8s. per barrel; potash at £40 per ton; pearlash of the best quality at £60 per ton; hemp at £3 per hundred; refined bar iron 40s. per hundred; bloomery iron 30s. per hundred; flax well dressed at 10d. per pound. Provided all the aforesaid articles be good and marketable, and of the produce and manufacture of the state, and the rates and price herein affixed shall be the rate and price at which they shall be received in payment of this tax; and persons paying their taxes in either of the articles aforesaid shall run the risk and pay the charge of transporting the same to such store in the town of Boston or elsewhere as

may be ordered by the General Court or by the treasurer for the time being."

At that time ten men by the name of Tenney were enrolled on the tax list in the town of Bradford, Mass., where on the gold list the "head" or poll tax was assessed at 5s., while on the fiat money list the same was put at £20.

Solomon Tenney, first sergeant, residence Bradford, marched to Cambridge on the alarm of 19 Apr., 1775, under Capt. John Savary and Colonel Johnson. Came home 23 Apr., and enlisted 30 Nov., 1775, for the defense of Cape Ann, service five days. (Army Roll.)

He lived in a house now owned by Edward Short, on the north of Centre street, 1896. He was selectman, 1777–'78; constable, 1778–'81. He died 18 Apr., 1830, and was buried at Groveland, Mass. Children:

622 *Samuel, b. 21 Feb., 1764; bapt. 26 Feb., 1764.
623 David, twin; bapt. 24 Aug., 1766; d. 29 Aug., 1766.
624 Child; twin; d. 17 May, 1769.
625 Savory, b. 7 Feb., 1774; m. 28 Feb., 1799, Betty Morse, who d. 11 Apr., 1833, aged 59 yrs. D. 14 Jan., 1824. To his memory in Groveland:

"When death is sent from God above,
Calls us from those we fondly love,
It doth not always warning give,
Dear friends be sureful how you live."

249.—V.—70.

Deacon William Tenney, born in Bradford, Mass., 6 May, 1740, son of Dea. Philip and Jane (Hale); married 14 Feb., 1765, Rebecca Eames, daughter of Nathan and Mary (——) Eames. They were added to the church in Bradford, 3 Nov., 1765.

He was chosen to the office of deacon of the First Congregational church in East Bradford, now Groveland, in 1797. His name appears on the Lexington alarm roll of the Second Foot company. He lived in the old Tenney house, now owned by Daniel Abbott. See illustration of his home, page 97, Historical Sketch.

He was for many years a prominent citizen of the town. "The Tenneys were among the first settlers of the east section of Bradford, and members of the family were always among its prominent people in parish and church." He died 4 May, 1826; burial at Groveland. The following lines commemorate his memory:

" A tender husband, father dear;
A much-lamented friend lies here;
When Christ returns to call him forth,
The rising day will show his worth."

Children:

626 *William, b. 30 Dec., 1765; bapt. 5 Jan., 1766.
627 *Nathan, b. 23 Sept., 1769; bapt. 1769.
628 Rebecca, b. 12 Sept., 1772; d. 8 Sept., 1773.
629 *Philip, b. 21 Mch., 1774.
630 Paul, b. 8 July, 1776; d. 16 Oct., 1778.
631 *Rebecca, b. 13 Aug., 1779.
632 Priscilla, b. 22 Feb., 1789; unmarried; res. Groveland; d. about 73 years of age.
633 Abigail, b. 28 Sept., 1788; d. 30 Sept., 1788.

252.—V.—70.

Dr. John Tenney, born in Bradford, Mass., 1 Mch., 1750, son of Dea. Philip and Jane (Hale); married 4 May, ——, Anna Johnson, by Rev. David Tappan. She was a daughter of Rev. William and Betty (Bradstreet) of Newbury, Mass. Residence, Bradford, now Groveland.

"To the honorable court this is to certify that William Wood, received a wound in his arm in Bunker Hill fight that so fractured the bone, as rendered the elbow joint entirely stiff and useless. John Tenney, Physician rendering service &c. £1.16s.3d. John Tenney." (Mass. Archives, State House.)

"Dr. died 24 June, 1777, of small-pox contracted in his official service. His death was sincerely mourned throughout the community. Anna Tenney, widow, appointed administratrix of the estate of John Tenney, late of Bradford, physician, deceased. Dated 7 Oct., 1777; bond, £600. Inventory: to medicines and Drugs, Viols, etc., gallipots, and Instruments £21.2s.6d. All personal amount £371.7s.2d. To books of sundry kinds £9." (Essex Probate, 352: 524.)

The town of Groveland, Mass., has erected a memorial stone, two and a half feet square and a little over four feet high, to mark the spot where lie buried the eight victims of the small-pox epidemic of 1777. The spot was located by the broken slate stone of Esq. Greenough, on the east side of the Jacques road, near Jewett's Crossing. Mrs. Tenney married 8 Dec., 1779, her second husband, Joseph Moody of Amesbury, Mass. Child:

634 *Johnson, b. 15 Feb., 1777; bapt. 25 May, 1777.

253.—V.—97.

Samuel Tenney, son of Samuel and Elizabeth (Atwood) of Great Diamond Island, in Casco Bay, married Deborah Wilbur who was born 16 Aug., 1765. They resided at East Raymond, Me., until after the birth of the children, when they removed to Phillips, Me., and occupied a farm which is now used as a pasture and known as the Tenney lot. The cellar to their house may still be seen in said lot. The family left the town and located not far distant, as they frequently visited the place.

Adjoining the farm in Phillips lived one Thomas Wilbur, who married Deborah Tenney, who may have been a sister to Samuel Tenney. Mr. Tenney died 28 June, 1841. Children:

635 *Samuel, b. 11 Feb., 1787.
636 Mary, b. 18 June, 1788.
637 Elizabeth, b. 3 Aug., 1790; m. Mr. Wood; had dau. Sarah.
638 Merrill, b. 5 May, 1792.
639 John, b. 24 Sept., 1797.
640 Daniel, b. 27 Mch., 1801; m. Almira Bradley; res., Raymond; son Daniel, m.; res., Raymond.
641 Deborah, b. 8 Feb., 1805.
642 *Zachariah, b. in May, 1807.

254.—V.—97.

Henry, born at Great Diamond Island, Casco Bay, Me., 1 June, 1772, son of Samuel and Elizabeth (Atwood); married Mary Hayden of Gray, Me. She died and he married his second wife, Ann, deceased. Residence, Raymond, Me. Mr. Tenney died 21 Nov., 1853. Children:

643 *Annie, b. 1796.
644 *John, b. 1798.
645 Thankful, b. 1799; d. in 1871; unmarried.
646 Samuel, b. 1801; m. in 1825, Louisa P. Head; no issue.
647 *David, b. 1803.
648 *Mary, b. 1806.
649 Sallie, b. 1808; d. in 1884; unmarried.
650 *Henry, b. 26 Apr., 1810.

Ch. (2 w.):—

651 *Keziah Small, b. 9 Sept., 1816.

255.—V.—97.

John Tenney, born at Great Diamond Island, Casco Bay, Me., 1 July, 1779, son of Samuel and Elizabeth (Atwood); married 3

Apr., 1803, Sally Stinchfield of New Gloucester, Me. She was born 15 June, 1784. Residence, Raymond, Me. He died in Sept., 1845. Children:

652 Judith, b. 26 Jan., 1804.
653 Keziah, b. 16 Oct., 1805.
654 Esther S., b. 5 Feb., 1808.
655 Ephraim S., b. 15 July, 1810.
656 Reuben, b. 31 July, 1812.
657 George, twin, b. 14 Mch., 1815.
658 Job, twin, b. 14 Mch., 1815.
659 *Stephen, b. 19 Feb., 1817.
660 *Cyrus, b. 29 Mch., 1819.
661 Elizabeth A., b. 1 Aug., 1821.
662 Hannah J., b. 9 Aug., 1824.

257.—V.—98.

Michael Tenney, born in Rowley, Mass., 22 Aug., 1746, son of Thomas and Hannah (Boynton); unmarried. He was also called Micah. Michael Tenney, private (spelled Teny), residence, Lincoln, enlisted 11 Nov., 1777; served two months and twenty-one days under Capt. Oliver Titcomb and Col. Jacob Gerrish. Roll dated Winter Hill, 10 Feb., 1778; he also served under Capt. Simon Hunt and Col. Brooks at White Plains. He died at Rowley, 11 Mch., 1815. (Army Roll, Boston.)

268.—V.—98.

Samuel Tenney, born 15 Sept., 1748, son of Thomas and Hannah (Boynton) of Rowley (Ipswich), Mass.; married 5 Aug., 1770 Mary Brown, by Rev. Thomas Cary. She was born in Salisbury, Mass., 26 May, 1750, daughter of Capt. Edward and Dorothy (Pike). The captain was by trade a cooper, later a deputy sheriff, and from 1761 until his death, 19 July, 1775, keeper of the prison on Federal St., Newburyport. He was of military fame, as was his son Edward, of the French war. Mr. Tenney died 18 Sept., 1781. She married 13 Mch., 1792, Henry Brown, by Rev. J. Andrews. Mr. Brown was a seaman and died 2 Oct., 1826, aged sixty-one years. Widow Mary lived with vigor of mind, afflicted with rheumatism and corpulency until 10 May, 1834. (Memoirs of Dea. S. T. (VI.) Said papers in possession of A. C. Tenney.) Children:

663 Dorothy, b. 17 Jan., 1774; d. 17 May, 1776.
664 *Samuel, b. 19 Jan., 1777.

259.—V.—98.

Captain Moses Tenney, born 31 Mch., 1751, son of Thomas and Hannah (Boynton) of Rowley (Ipswich), Mass.; married in Newbury, Mass., 18 Nov., 1776, Anna Knight. He died at sea. (Tenney Family, No. 2.) Widow Anna Tenney of Newburyport, Mass., gave bond, £2,000; appointed administratrix of the estate of Capt. Moses Tenney, late of Newburyport, deceased, mariner, 3 Jan., 1797. Inventory: "Dwelling-house with land adjoining, on Middle street in Newburyport, $1,000; a note of Joseph Knight, $901; other personal property, $236.38. Widow's dower set off in 1797;" before she had settled the estate (6 June, 1799), she had married a Mr. Baldwin. Zebedee Cook of Newburyport, malt maker, appointed guardian of the children, viz.: Anna, aged about seventeen years; Sarah, aged about twelve years; Abigail, aged more than nine years; Hannah, aged five years; and Mary, aged about two years; children of Capt. Moses Tenney, deceased 6 Feb. 1797. Bond, $2,000. (Essex Probate.)

Moses Tenney, private, served under Capt. Timothy Jackman, five days' march from Rowley to guard Gloucester harbor, in brig *Nancy*, brought in by Capt. M. Swan, date 19 Dec., 1775. Children:

665 Moses, b. 1777; d. at about 18 years of age.
666 *Anna, b. 1780.
667 Sarah, b. 19 Feb., 1785; d. unmarried.
668 Abigail, b. 1788; m. Mr. Parker; went to Georgetown, D. C.
669 Hannah, b. 8 Nov., 1791; m.; res. Georgetown.
670 Mary, b. in 1795; lived with Dr. Codman, and went south.

266.—V.—120.

Moses Tenney, born 17 Oct., 1740, son of Moses and Hannah (Whitney) of Milford, Mass.; married in 1797, Louisa Lesure. Residence, Milford, where the children were born; later he removed to Upton, Mass. He settled in Lee, Oneida county, N. Y., where he and his wife died. He lived to be a very old man. (W. P. T.) Children:

671 Isaac.
672 Benjamin, b. 11 Jan., 1800.
673 *William, b. 8 Feb. 1802.
674 Abigail, b. 17 Feb., 1804.
675 Levi, Moses, and a daughter.
678 Joshua, b. 24 Sept., 1813.

269.—V.—120.

Joshua Tenney, born 1 April, 1743, son of Moses and Hannah (Whitney); married 17 Oct. 1766, Olive Parkham of Upton, Mass. She died and he married his second wife Olive Lesure, 19 Mch., 1812, of Mendon. Joshua Tenney, husbandman, quit claim for £25, lawful money, to Robert Fisk of Upton, all the land he lives on in Upton, estimated at 7 acres. Signed by Joshua and Olive, his wife, by "her mark," 25 Feb., 1783, sworn to 15 Jan., 1784. (Worcester Co. Rec., 93, 1785–86, p. 472.)

Moses and Hannah Tenney deeds to son Joshua about 17 acres of land in Upton, Mass., "in consideration of the love and good will we bear unto our son," 28 May, 1770. Reuben Carpenter of Upton sells 4 acres of land for $100. Joshua Tenney, 8 June, 1797 (143:560). Ezra Hayward of Boston deeds to Joshua Tenney of Upton, land in Upton, for $245.62, 31 May, 1806 (169:525).

Joshua Tenney, private, residence, Upton, enlisted 25 Mch., 1777, under Capt. Isaac Bolster and Col. Ebenezer Learned, dated 7 Oct., 1775, at Roxbury. Also enlisted 23 Oct., 1779; discharged 23 Nov., 1779, under Capt. Thomas Marshall Baker and Col. Samuel Denny; roll dated Upton. He enlisted as private 27 July, 1780, under Capt. Thomas Baker and Col. Nathan Tyler for service in Rhode Island on the alarm of July, 1780. (Army Roll, State House, Boston).

Joshua Tenney, private, allowed $33.63, received $100.89; served in Massachusetts state troops; placed on roll 10 Nov., 1832. (Worcester Co. Records.) Pension rolls, B. P. L. He died 15 Aug., 1836. Joshua Tenney of Upton, inventory, $460.01. (Worcester Probate.) Children:

379 Abigail, twin, b. 20 June, 1767.
380 Betsey, twin, b. 20 June, 1767.
381 Moses; d. at Lee, N. Y.
382 Aaron, b. in Upton.
383 Benjamin; d. at Lee, N. Y.
384 Hannah; m. 24 Dec., 1795, Mr. Aldrich; d. at Lee, N. Y.
385 Stephen, b. at Lee, N. Y.
386 William, b. at Lee, N. Y.

Ch. (2d w.):—

387 Levi, b. 18 Oct., 1814; d. in Rome, N. Y.; unmarried.
388 *Daniel, b. 18 June, 1818.

291.—V.—127.

Daniel Tenney, born 25 June, 1748, son of Stephen and Mary (Taylor); married Patty Morse, daughter of Capt. Moody Morse of Sutton, Mass., a sister of Dr. N. F. Morse. Residence, Dummerston, Vt. She died, and he married for his second wife a sister of Mrs. Tenney.

He took the place of his cousin Simon Tenney, as minute man in the Revolutionary war. Minute men train half a day a week for ten weeks,—three hours counted half a day,—and have one shilling each person for so doing, and seven dollars a month while in actual service. (War Notes.) Stephen Tenney of Barre to Daniel Tenney, yoeman, for £1,700, 30 acres land, signed by Stephen and Mary Tenney, 17 June, 1779, acknowledged 12 Feb., 1785. (Worcester Co. Records.)

Daniel Tinne, private, residence Northboro; served under Capt. Moses Harrington and Colonel Dyke from 20 Dec., 1776, to 1 Mch., 1777. (Army Roll.) He died at the age of seventy-seven years. Children:

689 *Moody, b. 20 May, 1780.
690 *Martha or Patty, b. 5 Aug., 1785.

Ch. (2d w.):—

691 *Josiah, b. 30 May, 1791.

293.—V.—127.

Rachel Tenney, born in Westboro, Mass., 11 Feb., 1752, daughter of Stephen and Mary (Taylor); married in Barre, Mass., as second wife, to Samuel Leonard. Their daughter was accomplished and died when she was to have been married to J. A. Tenney. Residence, Gill, Mass. Mrs. Leonard died and he married his third wife. He lived to be over a hundred years old, and shot a deer and voted after he was a centenarian. He died at Canton, N. Y. Child:

692 Betsey, b. 3 July, 1796; d. 17 Dec., 1817.

294.—V.—127.

Deacon Abel Tenney, born in Westboro, Mass., 26 Nov., 1753, son of Stephen and Mary (Taylor); married 12 Feb., 1775–6, Anne Rice of Southboro, by Rev. Peter Whitney, and moved to Hubbardston, Mass. She was born 8 Oct., 1756, and died at the birth of

ier son Abel, 28 Oct., 1800. He married his second wife, widow Prudence Chamberlin, a sister of his first wife. She died in Troy, N. H., 1849, aged ninety-four years.

Capt. John Clark of Hubbardston deeds 80 acres land in Hubbardston to Abel Tenney, 11 May, 1778 (Worcester Co., 81:484). John Moulton of Hubbardston to Abel Tenney of Richmond, land in Hubbardston, 95¾ acres for $275.79, 4 May, 1810 (Deed Record, 176:282). Abel Tenney of Troy, N. H., obtained judgment against David Merriam of Hubbardston, Mass., $147.30, the 21 Mch., 1825. (Worcester Co., 245:310). The name of Abel Tenney is in the Conn. army roll of war 1812. He served as private under Nath. Ferrand, from 24 Oct. to 23 Nov., 1814. He had some positive talent, great memory, wrote hymns, fixed principles, a hard fighter for right and justice. He had recourse to the law and was victorious in a boundary line case. He entered the court room as his own lawyer, with his Bible under his arm, and read Deut. 19:14; 27:17; Proverbs 22:28. (H. A. T., a granddaughter.) He was blind six or seven years before his decease, Sept., 1829, at Troy, N. H. In faith a Baptist. Children:

793 Chloe, b. 18 July, 1776; m. Joseph Tabor; settled in Washington, N. Y.
794 *Polly, b. 2 Mch., 1778.
795 *John, b. 28 Feb., 1780.
796 *Anna, b. 28 Dec., 1781.
797 *Samuel, b. 16 Sept., 1784.
798 Betsey, b. 28 July, 1786; m. Ira Pettibone, res. Manchester, Vt., and Pa.; had one child.
799 *Stephen Rice, b. 10 Apr., 1788.
800 *Moses, b. 30 May, 1790.
801 *Aaron, b. 7 May, 1792.
802 *David Tyler, b. 11 Apr., 1794.
803 Daniel, b. 20 Nov., 1797; killed by the falling of a tree at the age of fourteen years.
804 Abel, b. 28 Apr., 1800; m., had one child; res. N. Y. at last report.

295.—V.—127.

John Tenney, born in Westboro, Mass., 4 Feb., 1757, son of Stephen and Mary (Taylor). Residence, Northboro, Mass. John Tenney, spelled ey, y, Tinne, residence Northboro, Mass., marched to Cambridge on the alarm of 19 April, 1775, served seven days, enlisted 26 Apr., 1775, in Captain Wood's company, Colonel Ward's

regiment, a private; was with his company at Dorchester, 11 Oct., 1775; enlisted again 11 July, 1777, as sergeant under Capt. David Barnes, in Col. Timothy Bigelow's regiment, served one month twenty days. He then enlisted and served until 19 Apr., 1778, when he was reported as having died. Gideon Tenney was appointed administrator of the estate of the late John Tenney of Northboro, 3 June, 1794.

296.—V.—127.

Captain Gideon Tenney, born in Northboro, Mass., 16 Aug., 1759, son of Stephen and Mary (Taylor); married 8 Mch., 1792, Betsey Childs, daughter of Ebenezer and Abigail (Willis) of Hardwick, N. H. She was born 27 May, 1772, and died 15 Mch., 1870. (Spooner Gen. I.) Residence, Barre and Northboro, where he gave a silver cup to the church of that place. Gideon Tenney, gentleman, and Betsey, his wife, to Ephraim Newton of Southboro, a farm and buildings in Barre, 93 acres of land for $2,500, signed 1 Nov., 1809, acknowledged 25 Nov., 1809. (Worcester Co., 174, p. 625.) Gideon Tenney, for $110.38, to Eleazer Jones, 11 acres 115 rods of land in Barre, lying next to the land sold Newton; signed 10 Jan., 1810. Gideon Tenney and Betsey his wife of Barre, for $310, to Benjamin W. Childs, 15 acres of land in Hardwick; witnessed by John A. Tenney and Sally Tenney, 29 May, 1809, acknowledged 7 July, 1809. He entered the army 17 May, 1775, served eight months, company of Samuel Wood. Gideon Tenney, private, spelled Tinney and Tiney, residence Northboro, served under Capt. Manasseh Sawyer in Colonel Dyke's regiment. Dated Dorchester Heights, 30 Nov., 1776; also served in Capt. Jotham Houghton's company, under Col. Josiah Whiting; enlisted 31 July, 1779, discharged 14 Sept., 1779. Dated Petersham. Also served in Capt. Moses Harrington's company, under Colonel Dyke, from 1 Dec., 1776, to 1 Mch., 1777. He also served in Capt. Benj. Noyes' Company, under Col. Nathan Sparhawk, from 21 Aug., 1777, to 25 Aug., 1777. They marched to reinforce army at Bennington under General Stark. At that time he gave residence as Barre. He was at Stillwater (Army Roll). He moved to Vermont, lived in Ludlow, Brandon, and at Rutland. In 1842 removed to Gill, Mass., where he died 3 June, 1843. Children:

705 *John Avery, b. 12 July, 1793.

706 Sally Ann, b. 21 Apr., 1795; m. Rev. Joseph B. Baldwin of Brandon, Vt., had one child who d. in infancy. She d. 30 Nov., 1857, of consumption.

707 Rosey, b. 5 Feb. 1797; m. Luther Root, cashier; m. (2 h.) Hon. Wm. Williams; res. Bainbridge, Ga.; d. 20 Aug., 1839. She buried two children.
708 Stillman, b. 5 Feb., 1799; d. 8 Dec., 1817, of typhoid fever.
709 Infant, b. 11 Feb., 1801, d. same day.
710 *Lionel, b. 10 Apr., 1802.
711 James Tyler, b. 15 Sept., 1804; d. 18 May, 1807.
712 *Louise, b. 29 July, 1806.
713 *Abigail Willis, b. 4 Dec., 1809.
714 *James Augustus, b. 28 Apr., 1812.
715 Arethusa, b. 14 Aug., 1814; d. 21 May, 1840, of consumption.

312.—V.—132.

Major Simon Tenney, born in Sutton, Mass., 13 Sept., 1746, son of Daniel and Rebecca (Dickinson); married 23 Jan., 1772, Sarah Trask, a daughter of Capt. Samuel Trask. Mrs. Tenney was born 10 Sept., 1753, and died 22 Aug., 1830. Residence, Sutton; a farmer, and winters taught the district school. Taught in one school 15 winters, and taught after 70 years of age. He enlisted in the War of 1812, served one year, and ordered captain of a division of the militia in Shay's rebellion. Simon Tenney and Sarah, his wife, for $150 quitclaimed to J. Trask of Grafton, claim to estate of Mrs. Tenney's father, Samuel Trask, 26 Feb., 1805. (Worcester Record of Deeds, 174:32.) Simon Tenney of Sutton bought land from Moody Morse of Sutton, 6 acres land 16 Feb., 1778 (79:75). Also bought land in Leicester, Mass., 13 Aug., 1783 (121:614); also mentioned as bought land 5 June, 1786 (121:616), 5 Apr., 1792 (121:617), 12 Jan., 1792 (123:315) gives land and homestead to his father, Daniel Tenney, and wife, Rebecca Tenney, signed Simon and Sarah Tenney, 15 Sept., 1788 (114:462). John Woodbury of Sutton, for $40 sells land in Sutton to Simon Tenney 15 Mch., 1799 (145:321), witness Daniel Tenney, Jr. Simon Tenney of Sutton transferred 300 acres in Sutton to Daniel Tenney, Jr., of Sutton; Sarah, wife of Simon Tenney, signs, 30 Mch., 1804 (145:457). Daniel Tenney of Sutton sells land in Sutton for $104 to Simon Tenney 9 Aug., 1817 (208:115). On 31 Jan., 1818, he buys land; witnesses mentioned in deed, Daniel Tenney, Simon Tenney, and Benjamin F. Tenney, 6 Feb., 1832 (Worcester Co., 284:646). He died 14 Aug., 1838. Child:

716 *Daniel, b. 23 Nov., 1773.

314.—V.—132.

Susanna Tenney, born in Sutton, Mass., 15 Dec., 1751, daughter of Daniel and Rebecca (Dickinson); married 17 Mch., 1775, Samuel Blanchard, born 1 Apr., 1749, and died 21 July, 1825. Mrs. Blanchard died 19 Apr., 1826. Residence in 1788, Sutton, Mass. Children:

717 *Stephen, b. 26 Oct., 1775.
718 Nancy, b. 27 Sept., 1777; d. 17 Sept., 1778.
719 John Brewer, b. 2 Mch., 1780; res. Palmer, Mass.
720 *Simon Tenney, b. 17 Feb., 1782.
721 Samuel, b. 25 June, 1784; d. 27 Dec., 1823.
722 Mary, b. 3 July, 1786; m. Isaac Reed; d. 7 Aug., 1842.
723 *Thomas, b. 21 June, 1788.
724 Abiathar, b. 21 Mch., 1793.
725 Susan, b. 1 June, 1799.

317.—V.—132.

Mary Tenney, called Nancy, born 11 Apr., 1761, daughter of Daniel and Rebecca (Dickinson); married Stephen Holman, who died and she married Capt. Azor Phelps, who was born 13 Oct., 1761. She died 6 Oct., 1814. Captain Phelps married Dolly Dresser, by whom he had two sons and a daughter. Children (2 h.):

726 Azor, b. 15 Sept., 1794; d. Oct., 1796.
727 Mary, b. 2 Sept., 1791; d. 20 Sept., 1813.
728 Sarah, b. 13 June, 1793; m. George Warren.
729 Susan, b. 6 July, 1796; m. John Goodell and Hiram W. Bates.
730 Azor Roundy, b. 30 Apr., 1798.
731 Charles, b. 5 Aug., 1800; m. Mary Ambloid.
732 Nancy Dickinson, b. 17 Sept., 1806; m. Wm. Legate.

318.—V.—133.

Samuel Tenney, M. D., born in Byfield parish, Rowley, Mass., 16 Nov., 1748, son of Nathaniel and Elizabeth (Boynton); married in 1788 Tabitha Gilman, daughter of Samuel of Exeter, N. H., the early American novelist. Mrs. Tenney was a highly accomplished lady, and author of two or more published works, "The Adventure of Dorcasina Sheldon" and "Female Quixotism," which went through several editions. She died in 1837. Residence, Exeter, N. H. Dr. Tenney was educated under Master Moody at Dummer Academy, graduated from Harvard College in 1772, studied medicine at Andover, and settled in Exeter in 1775. On the breaking

out of the Revolutionary war he mounted his horse and rode to the vicinity of Boston, arriving in season to assist in dressing the wounds of the injured at the battle of Bunker Hill. He served through the war as surgeon, one year in a Massachusetts regiment, afterward in the Rhode Island line. He was present at the surrender of Burgoyne and of Cornwallis. He volunteered for the defence of Red Bank on the Delaware, himself using a musket, and dressed the wounds of Count Donop, who was mortally wounded. The Count delivered to him his pocket-book, remarking that he looked like an honest man. He returned to Exeter, though he did not resume professional practice. He had a strong inclination toward political life, and was a member of the convention for forming the Constitution of New Hampshire in 1791. In 1793 he was appointed judge of probate, which office he held until 1800, when he was elected a member of Congress, and in the town of Hancock, N. H., the 27th of October, 1800, he received every vote but one.

He was a member of several literary, historical, and scientific societies, to which he contributed articles for their publication. For the Massachusetts Agricultural Society he wrote a much-approved treatise on orcharding. He also wrote an account of the mineral water of Saratoga and a theory of prismatic colors. For his scientific description of the Dark Day, the 19th of May, 1780, see Mass. Hist. So. Coll., 1st ser., Vol. 1.

The American Academy of Arts and Sciences has articles by Dr. Samuel Tenney. He was "a man of fine presence and of much dignity. His domestic and social relations were of the happiest character." He died 6 Feb., 1816. Dr. George W. Dearborn has to-day (Jan., 1892) concluded the purchase of the old Dr. Tenney property on Front street, between the town hall and the First church, from Frank H. Hervey, the present owner.

321.—V.—133.

Lois Tenney, born in Byfield parish, Rowley, Mass., 17 Feb., 1753, daughter of Nathaniel and Elizabeth (Boynton); published in Rowley, 28 Sept., 1771; married Joseph Pike. Residence, Rowley. Children:

733 Sarah, m. Moses Stickney.
734 Lois, m. Spofford Stickney.
735 Daniel, m. Dorcas Plummer.
736 John, graduated at Dartmouth College, 1803.

737 *Mary, m. Mark Cheney.
738 Elijah Parish, m. Mary Sampson.
739 Samuel, d. in Byfield, aged 21 years.
740 Alfred Washington, b. 21 Mch., 1791; d. in Boston, 6 Sept., 1860. See Alumni D. C., by G. T. Chapman, p. 178.

322.—V.—133.

Thomas Tenney, born in Byfield parish, Rowley, 25 July, 1755, son of Nathaniel and Elizabeth (Boynton); married 30 April, 1784, Elizabeth Jewett of Newbury, Mass., who died 9 April, 1853, aged ninety-three years, daughter of Deacon Jeremiah Jewett, and aunt to C. J. Tenney, D. D.

Mr. Tenney removed from Rowley soon after April, 1793, to Topsfield, Mass., and about the year 1805, to St. Albans, Me. He had a great fondness for intellectual pursuits, and was desirous to obtain an education for the Christian ministry, but in this he was strongly opposed. This was to him a sore trial, of which he was accustomed, in after life, to speak with deep regret. Though he became a farmer, he was a thorough theologian, and but few, even among ministers, were so discriminating in this direction as he. He was not a cold speculator, but used the great doctrines of the Bible as a foundation for Christian experience and practice. He was very faithful in the religious training of his children, all of whom "became soundly orthodox, not only in head but in heart." (Rev. Samuel G. Tenney (VI). Mr. Tenney died 4 Sept., 1837. Children:

741 *Mary C., b. 1 June, 1785; bapt. 16 Oct., 1785.
742 *Nathaniel, b. 7 Apr., 1787; bapt. 15 July, 1787.
743 *Elizabeth, b. 20 July, 1788; bapt. 20 Sept., 1789.
744 Jane, b. 9 Apr., 1791; d. 28 Mch., 1796.
745 *Samuel Gilman, b. 12 Apr., 1793; bapt. 11 Aug., 1793.
746 *William, b. 6 Jan., 1797.
747 *Thomas Boynton, b. 14 Jan., 1800; bapt. 7 Sept., 1800.
748 Jane Searle, b. 7 Mch., 1803; d. at Lawrence, Mass., 24 Nov., 1886.
749 *Jeremiah Jewett, b. 17 Apr., 1805.

325.—V.—133.

Enoch Tenney, born on the ancestral estate in Rowley, Mass., 8 Feb., 1763, son of Nathaniel and Sarah (Pike); published 23 Sept., 1786; married 6 November, 1786, Jane Searle of Rowley, who died 9 March, 1842, aged eighty-one years.

Deacon S. Tenney visited the 17 of July, 1840, the widow of Enoch, examined the old deeds and the family Bible, and the familiar spots hereafter mentioned.

Residence, Rowley, at the homestead built by his father, on the same spot where a former one stood. The first house stood about forty rods southeast of the present one, and near the brook, where the cellar may be seen, just north of which, and near thereto, stood an apple tree, always called the "back-door apple tree," known probably to the first and following generations.

Mr. Tenney died of consumption 29 Jan., 1824. Children:

750 *Samuel, b. 1 Sept., 1787.
751 Nabby, b. 14 Nov., 1788; bapt. 30 May, 1790; d. 26 June, 1810; unmarried.
752 *John Searle, b. 1 Jan., 1793; bapt. in June, 1793.
753 *Mary, b. 28 Jan., 1796; bapt. in Mch., 1796.
754 *William, b. 2 July, 1802.

326.—V.—133.

Sarah Tenney, born in Rowley, Mass., Byfield parish, 11 Oct., 1772, daughter of Nathaniel and Sarah (Pike); married the 17 June, 1808, Mark Cheney. Residence, Rowley, Mass. He had by former wife, Mary Pike (daughter of Joseph and Lois Tenney), two sons and a daughter. He died 16 Sept., 1850, aged seventy-seven years. She died. Children:

755 Moody, b. 7 June, 1809; m. Susan B. Jackman.
756 Greenleaf, b. 12 Nov., 1810; a clergyman.
757 Henrietta Maria, b. 19 May, 1813; m. Jewett Smith.
758 John Pike, b. 22 Feb., 1817; d. 5 Oct., 1819.

328.—V.—138.

Benjamin Tenney, born in Hollis, N. H., 8 Nov., 1746, son of William and Ann (Jewett); published in Andover, Mass., June, 1771; married 28 Jan., 1772, Ruth Blanchard. They were cousins. In 1775 he paid a tax of 2s.11d. in Hollis; removed to Temple, N. H.

Benjamin Tenney, of Temple, marched "part of ye way" from Temple to Cambridge 19 April, 1775 (Rev. Roll, Concord, N. H.), also enlisted as private in Captain Gershom's company, under Lieut.-Col. Thomas Heald; marched to reinforce northern Continental army at Ticonderoga, June, 1777; enlisted 29 June, 1777, discharged 12 July, 1777; wages due £3.18s.; also served in Enoch

Hale's regiment, raised to reinforce General Gates at Ticonderoga; engaged 22 Oct., 1776, returned 16 Nov., 1776; wages due £2.18s. Benjamin Tenney enlisted under Lieutenant Bradford, 1778, and served under Captain Adams in the Revolutionary war. William Tenney, son of John Tenney, was a mess-mate. (Book Notes.) The name of Benjamin Tenney appears in "years book of Ill. sons of the Revolution." He died in Temple, 2 Sept., 1790. Their three oldest children died with "black dysentery," "black measles," or something "black," not Spirit of "76." (Dr.——) Mrs. Tenney married Darius Hudson of Temple. They had son, Oliver, born 17 June, 1797, a merchant in Boston, who died 6 July, 1856. Dr. A. H. Foster, of Chicago, has a very old "Tenney Bible," which his father received from Oliver Hudson. Mrs. Tenney was was born 18 Aug., 1751, daughter of Samuel Blanchard and Ruth (Tenney). She died in the home of her son, John, at Antrim, N. H., 13 April, 1831. Children:

759 Ruth, b. 2 Dec., 1772; d. 1 Sept., 1772.
760 Benjamin, b. 7 July, 1774; d. 3 Sept., 1777.
761 Samuel, b. 11 July, 1776; d. 2 Sept., 1777.
762 *William, b. 27 Feb., 1778.
763 *Lucy, b. 26 Nov., 1779.
764 *Benjamin, b. 23 Aug., 1781.
765 *Samuel, b. 16 May, 1783.
766 *Amos, b. 19 Feb., 1785.
767 *David, b. 10 Nov., 1786.
768 *Solomon, b. 12 Sept., 1788.
769 *Jonn, b. 7 July, 1790.

329.-V.-138.

Martha Tenney, born in Hollis, N. H., 13 Apr., 1749, daughter of William and Ann (Jewett); married 21 Nov., 1771, Jerahmael Bowers of Hollis. Residence, Groton and Hebron, N. H. I have not received the date of their death. Children:

770 Jerehmael; m.; res. Bristol.
771 William; m. Lucy Wright; res. Hebron.
772 Gardner Jewett.
773 Martha; m. Reuben Johnson; res. Hebron.
774 Nancy; m. Reuben Dale; res. New Lowell.
775 Betsey; m. Samuel A. Lovejoy; res. Hebron and Billerica.
776 James; d. unmarried at Hollis, aged about 21 years.
777 *Dolly.
778 Son; m. Betsey Holt; m. 2d, widow Sarah Colby.

330.—V.—138.

Captain William Tenney, born in Hollis, N. H., 17 Mch., 1751 (Town Record), or 1755 (Town Hist.), son of William and Ann (Jewett); married in Rowley, Mass., 28 Mch., 1776, Phebe Jewett, daughter of Deacon Jeremiah Jewett. She was born 9 Apr., 1752; died 18 Apr., 1816, of lung fever.

He resided at the homestead, and in 1775 paid a tax of 2s.8d. Selectman 1791, 92, 93, 94, 98, 99 and 1800; also one of the original members of the Hollis Philanthropic Society (1801). April 19, 1775, he enlisted for Lexington, and in Dec., 1775, for Cambridge, and again in 1776 in Capt. Reed's company, for White Plains. The town paid him £5.7s., also a bounty of £6, "with a penny a mile for travel, and the same in lieu of a baggage wagon." On the "Great Return" he received £3 (one of thirty-seven men), having served three months in 1775 and five months in 1776. Capt. Tenney died 16 June, 1806.

William Tenney, of Hollis, marched in Capt. Reuben Dow's company, 19 Apr., 1775, as private; also enlisted in Capt. William Reed's company, under Col. Baldwin, in 1776. Advanced wages and bounty, £6. This regiment was raised for the reinforcing army in N. Y. He was in battle of White Plains 28 Oct., 1776, and was dismissed early in December of that year. (Army Roll, Concord, N. H.) See Vol. XI. Lineage Book, N. S. of the D. A. R. gives authority to admit new members.

He was a prosperous farmer, a Whig and universally esteemed, a warm advocate of the high doctrines of the gospel like all his ancestors of the Congregational denomination. (Dr. J. C. T.) He died 16 June, 1806. Children:

779 *Phebe Jewett, b. 12 Oct., 1777.
780 Anna, b. 2 Feb., 1779; d. in Feb., 1782.
781 *Caleb Jewett, b. 3 May, 1780.
782 *Nancy (Anna), b. 29 Jan., 1782.
783 William, b. 22 Mch., 1784; d. 12 Sept., 1784.
784 *William, b. 13 Sept., 1785.
785 *Sarah, b. 22 Oct., 1786.
786 Benjamin Gardner, b. 8 Dec., 1788; d. 16 Feb., 1894.
787 *Ralph Emerson, b. 5 Oct., 1790.
788 *Lucinda, b. 16 July, 1793.

331.—V.—138.

Ann Tenney, born 28 Sept., 1755, daughter of William and Ann (Jewett) of Hollis, N. H.; married 15 Mch., 1781, Aquilla Kim-

ball of Bradford, Mass., by Rev. Daniel Emerson. They settled in Rindge, N. H., previous to 1785, on a farm bordering upon the state line. He was a soldier of the Revolutionary war. He enlisted in Capt. Gage's company, Frye's regiment, 19 Apr.,1 775, at Cambridge; in same regiment, 6 Sept., 1775; in J. Smith's company, J. Whitney's regiment, 16 June, 1776, to 1 Aug, 1776.

On 13 July, 1776, he was in camp at Hull, Mass. He enlisted 27 Apr., 1777, in Samuel Johnson's company, Titcomb's regiment; marched to Providence, R. I.; discharged 2 June, 1777. From 3 Feb., 1778, to 3 Apr., 1778, he was a sergeant in Gage's company, Gerrish's regiment, guarding General Burgoyne's troops on Winter Hill, Charlestown, Mass. On the 7 July, 1780, to 10 Aug., 1780, he was in Jonathan Ayres' company, Wade's regiment. (Army Roll.) He was born in Bradford, Mass., 28 Sept., 1755, son of Isaac and Elizabeth (Jewett), and died 4 Mch., 1826. She died 2 Apr., 1837. Children:

789 Nancy, b. 4 Apr., 1782; d. young.
790 Isaac, b. 30 Nov., 1783.
791 *Jonathan, b. 19 Nov., 1785.
792 *Martha, b. 29 Oct., 1788.
793 Lydia, b. 30 Apr., 1791; m. Solomon Tenney.
794 *Nancy, b. 4 Aug., 1792.
795 William T., b. 3 Jan., 1794; d. 1 Sept., 1796.
796 Phebe, b. 1796; d. 1 July, 1832; unmarried.
797 William Tenney, b. 19 Feb., 1799; died 29 Jan., 1833; of Conn.; unmarried.
798 Aquilla, b. 31 Aug., 1802; d. 24 Apr., 1803.

332.—V.—139.

Mehitable Tenney, born in Rowley, Mass., 6 Nov., 1752, daughter of Oliver and Betty (Jewett); published in Rowley, 1 Oct., 1790, to Woodbridge Belcher, a joiner; moved to Weare, N. H., then to Vermont. Mrs. Belcher died and he married a second wife, by whom he had children, Oliver, Harriet, and Olive, who was killed by lightning. He died at Weare. Child:

799 Samuel.

333.—V.—139.

Captain Moses Tenney, born in Rowley, Mass., 8 Sept., 1754, son of Oliver and Betty (Jewett); married in Byfield parish, Rowley, 6 Feb., 1776, Lucy Stickney, daughter of William and Mary (Sawyer). She was baptized 25 March, 1750.

They resided at Georgetown, Mass., on a farm, which is now occupied by Capt. Gorham D. Tenney. Captain Moses died in New York. Children:

800 *Moses, b. 24 Nov., 1776–7.
801 *Paul, b. 23 Aug., 1780.
802 *Hannah, b. 1 May, 1784.

334.—V.—139.

Betty Tenney, born in Rowley, Mass., 31 July, 1756, daughter of Oliver and Betty (Jewett); published in Rowley, Mass., 2 Nov., 1777; married 23 Dec., 1777, Samuel Sawyer of Hopkinton, N. H. A farmer and stock raiser on Sugar Hill, a good estate. (Book Notes.) She died in Nov., 1820. He married his second wife, a Perley of Boxford, Mass., and had several children. Children:

803 Polly, b. 22 May, 1782.
804 Betty, b. 18 July, 1784.
805 Infant.

335.—V.—139.

David Tenney, born in Rowley, Mass., 9 Dec., 1758, son of Oliver and Betty (Jewett); married 20 Oct., 1785, Nabby (Abigail) Spofford, daughter of Col. Daniel and Judith (Follansbee) of Rowley. Her father was colonel of the Seventh regiment of militia, marched to Cambridge, but failed to arrive for the engagement. She was born 24 Jan., 1765, and died 29 May, 1793; buried in the family lot at Georgetown, Mass. He married 31 Aug., 1816 (his 2 w.), Mary Saunders. Residence, Georgetown. "He was one of three men who rode across a room on a meal-chest propelled by invisible power. In 1780, Hannah Hazen, a native, was annoyed in her weaving by strange sounds from the walls answering each stroke of the lathe. Unable to account for this, Hannah was set to sifting meal, but she or her clothes had no sooner touched the meal-chest than it began to move by jogs of one or two inches so long as she kept at work. Other articles, to a heavy work-bench, would move from her. Twenty witnesses, who had seen the loaded meal-chest move and begin to turn the corner, were not to be put down by a theory, even by two clergymen. The girl was sent away, and the law of gravitation restored." (Hist. of Essex.)

David Tenney, private in Capt. John Dodge's company, Colonel Pickering's regiment, enlisted 16 Dec., 1776, discharged 15 Mch., 1777.

David Tenney, private, served five days in Timothy Jackson's company, when it marched from Rowley to guard Gloucester harbor, and brig *Nancy* brought in by Captain Manley. (Mass. Army Roll, State House.) Mr. Tenney died 16 Aug., 1830. Children:

806 Sally Spofford, b. 5 Apr., 1787; m. 31 May, 1829, Valkert O. Dickey.
807 *David Barnard, b. 14 July, 1789.

336.—V.—139.

Benjamin Tenney, born in Rowley, Mass., 9 Jan., 1761, son of Oliver and Betty (Jewett); published in Rowley, 1 Mch., 1783; married 18 Mch., 1783, Lydia Jackman of Byfield, by Rev. Moses Pearson. Benjamin Tenney, spelled Teney and Tinney, served three years, 1777–80, in Colonel Putman's regiment as a private in Capt. Job Whipple's company, roll dated 22 Apr., 1779. Served from 1 Jan., 1780, to 10 Mch., 1780. (Army Roll.) Residence, Weare, N. H., where he paid taxes from 1788 to 1793, inclusive. In 1793, Moses Hazen and Benjamin Tenney received 18s. "for small-pox bill." He bought of Ezra Worthen lot 29, range 1, and transfers the same lot to Samuel Kendrick. Mr. Tenney was a taxpayer in 1810. His wife died 1 June, 1843, aged seventy-nine years. Benjamin Tenney, on the way to visit a neighbor, with his niece, complained of feeling tired, sat down on a log and died immediately, in 1826. He had previously gone to Vermont. Children:

808 *William, b. 1784.
809 Judith; m. John Bird; moved to Vermont.
810 *Betsey J., b. 20 Dec., 1788.
811 Anna A.; m. Jesse Caldwell, son of James and Lettice Walker; moved to Vermont.
812 John, b. 6 Dec., 1793; d. young.
813 Timothy, b. 22 Aug., 1795; d. young.
814 *Benjamin, b. 17 June, 1798.
815 *Oliver, b. 4 July, 1800.
816 Hiram, b. 7 July, 1802; d. young.
817 Lydia, b. 14 Jan., 1805; m. James Eggleston.
818 *James Manning, b. 26 Aug., 1807.

337.—V.—139.

Ruth Tenney, born in Rowley, Mass., 9 Mch., 1763, daughter of Oliver and Betty (Jewett); published in Rowley, 26 Aug., 1784, to David Burbank. They had eleven or twelve children. (Note Book.)

Residence, Newburyport and Salem, Mass., where she died. Children:

819 Betsey; m. Samuel Davis; d. in Weare, N. H.
820 *Sally.
821 Naomi; m. Mr. Gould; res. Salem, Mass.
822 Louise; unmarried.
823 Nathan; res. Amesbury; "clever man" (Notes).
824 David; res. Manchester, Mass.
825 Silas; res. Salem, Mass.; also Eben, Marsh, and William.

338.—V.—139.

Hannah Tenney, born in Rowley, Mass., 15 Mch., 1765, daughter of Oliver and Betty (Jewett); married in Mch., 1783, Jonathan Savary. Residence, Bradford, Mass. No other facts received. Children:

826 Thomas, b. 6 Oct., 1783.
827 Priscilla, b. 8 Apr., 1785.
828 Hannah, b. 12 Apr., 1788.
829 Betty, b. 28 Apr., 1790; d. young.
830 Jonathan, b. 6 Mch., 1793.
831 Betty, b. 24 May, 1795.

339.—V.—139.

Oliver Tenney, a twin, born in Rowley, Mass., 27 Mch., 1767, son of Oliver and Betty (Jewett); published in Rowley, 17 May, 1788; married 11 June, 1788, Judith Jackman, born 11 Sept., 1765, and died 4 Jan., 1826, of palsy. He died of consumption 7 June, 1826; buried in the Byfield parish cemetery. Children:

832 *Benjamin Jackman, b. 3 Nov., 1788.
833 *Gorham Parsons, b. 17 Mch., 1794.
834 *Elizabeth Noyes, b. 5 Jan., 1804; bapt. 17 Sept., 1820.
835 *Hannah Jackman, b. 7 Feb., 1807; bapt. 17 Sept., 1820.

341.—V.—139.

Samuel Tenney, born in Rowley, Mass., 17 Mch., 1769, son of Oliver and Betty (Jewett); published in Rowley, 3 Apr., 1791, to Mary (Polly) Jackman, who died 22 Aug., 1833. Residence, Weare, N. H., house on lot 72, range 2; also owned lot 33. He removed to Goffstown, N. H., where he was a farmer and provision dealer. He died 27 Sept., 1839. Children:

836 *James Manning, b. 30 Mch., 1791.
837 *Myra T., b. in 1796.

838 *Samuel Stillman Jackman, b. 12 Feb., 1804.
839 Marion.
840 Jackman.

342.—V.—139.

Jennie Tenney (Jane), born in Rowley, Mass., 24 Feb., 1771, daughter of Oliver and Betty (Jewett); published in Rowley, 30 Sept., 1792, to Joseph Young. Residence, Newburyport, Mass. They died, as did their twelve children. I have not secured dates, or the name of their last child. Miss Olive Tenney died in the home of her sister, Mrs. Young. Children:

841 James, a merchant at Newburyport.
842 Jacob, Jeremiah, and Polly, all d. young (2d, 7th, and 8th).
845 George; m. Mary King.
846 Franklin, lost at sea. Jacob, a merchant.
847 John, lost at sea, on a fishing voyage for his health.
848 Jane; m. William Prince of Newburyport, "rich."
849 Betsey; m. Edward Currier, sea captain, lost at sea.
850 Joanna; m. Mr. Tappan.

343.—V.—139.

Lois Tenney, born in Rowley, Mass., 27 July, 1773, daughter of Oliver and Betty (Jewett); published 29 Nov., 1793, to John Foss, of Newburyport, Mass. He was mariner, was taken prisoner by the Algerines, and he published an account of his bondage; died soon after his return, near Philadelphia, at sea. She married a second husband, a Mr. Hill, who died without children. His widow died with Mrs. Young. Children:

851 John; d. in Ipswich, Mass.
852 Infant.

361.—V.—145.

David Tenney, born in Rowley, Mass., 28 Feb., 1766, son of Richard and Abigail (Perley); married 7 Mch., 1793, Judith Spofford of Georgetown, Mass., daughter of Dea. Moody and Huldah (Spofford). She was born 23 July, 1767, and died 11 July, 1831. The deacon was a lieutenant during the Revolutionary War. Residence, Byfield parish, Rowley; removed to Newbury, Mass., and died 9 Apr., 1826. Children:

853 Moody, b. 8 Mch., 1794; d. 28 Mch., 1794.
854 David, b. 3 Oct., 1795; d. 21 Feb., 1796.
855 *Abigail, b. 15 Jan., 1797.
856 *Pamela, b. 18 Mch., 1798.
857 *Richard, b. 1 Mch., 1802.
858 *Daniel Spofford, b. 25 Sept., 1805.

362.—V.—145.

Richard Tenney, born in Rowley, Mass., 9 Sept., 1768, son of Richard and Abigail (Perley); married 6 Dec., 1790, Ruth Ingalls, daughter of William Ingalls of Newburyport, Mass., a sister to Mrs. Perley Tenney. Residence, Newburyport. He died 1 Sept., 1809; fell dead while running with a fire engine at a fire near city hall, which place is marked by memorial lamps, erected by his son, Daniel I. Tenney. The widow resided in New York city, where she died 31 Mch., 1852. Children:

859 *Daniel Ingalls, b. 2 May, 1800.

860 William, b. 22 Feb., 1806; a jeweler in New York city; d. 6 Apr., 1848; unmarried.

861 Elizabeth; m. Mr. Hanaford. She d. Brooklyn, N. Y., in 1872, leaving a bequest of five thousand dollars to the Society for Aged Females, at Newburyport, Mass. No children.

363.—V.—145.

Doctor William Tenney, born in Rowley, Mass., 12 Jan., 1771, son of Richard and Abigail (Perley); married about 1800, Abigail Rollins, who died 8 Aug., 1803. He married second wife, 12 Oct., 1806, Margaret Flanders, born 22 Jan., 1782, and died 22 Sept., 1865. Residence, Loudon, N. H. Samuel G. Batchelder of Gilman, deeds to William Tenney, of Loudon, land in Loudon, 4 Dec., 1822 (21:77). Mr. Tenney died 17 Mch., 1826. Nathaniel Martin, Samuel French of Loudon, guardians of Abigail E. H., Richard P. J., William D. B., Joseph J. M., children of late William Tenney, physician of Loudon, for $350, sells real estate to James Ross, 2 Dec., 1829 (21:68). Child:

862 Richard, b. 29 Oct., 1801; d. 4 Aug., 1803.

Ch. (2 w.):—

863 Abigail Eliza Hamilton, b. 14 Apr., 1808; d. 2 July, 1831; willed her mother all personal property, and three brothers real estate, will dated 25 June, 1831, proved July, 1831.

864 *Richard Perley Jewett, b. 18 Aug., 1810.

865 *William David Braman, b. 3 May, 1813.

866 Joseph James Monroe, b. 17 June, 1817; res. Loudon, 1859.

364.—V.—145:

Perley Tenney, born in Rowley, Mass., 14 June, 1773, son of Richard and Abigail (Perley); married 3 Jan., 1802, Maria Ingalls,

daughter of William Ingalls of Newburyport. Residence, Newburyport, where he was a merchant. The dates of their death not received. At a March meeting in 1851, at Newburyport, the town appropriated $80 to pay the heirs of the late Perley Tenney for land taken for extension of Fair St. (E. Vale Smith, p. 242.) Children:

867 Susanna Ingalls, b. 9 July, 1804; d. unmarried.
868 Sarah H., b. 1 June, 1806; d. unmarried.
869 Perley W., b. 21 Oct., 1808; d., left a widow but no children.
870 Ellen; d. unmarried.
871 A. Maria, b. 3 Jan., 1811; m. Thomas W. Burnham; res. Newburyport.
872 Catharine; m. Rev. Henry L. Dean in Georgia.

365.—V.—145.

Amos Jewett Tenney, born in Rowley, Mass., 27 May, 1777, son of Richard and Abigail (Perley); married 6 Apr., 1802, Lucy Spofford, daughter of Jeremiah and Temperance Spofford, who was born in New Rowley, now Georgetown, Mass., 23 Apr., 1780, and died of apoplexy, 2 May, 1833. He married second wife, 9 May, 1834, Aphia Spofford, born 1 July, 1796, a sister of Lucy. Their father and also their grandfather, Capt. Eliphalet Spofford, were in the army at Cambridge. Residence, Georgetown, Mass., on the farm of his fathers. He also followed a long and successful career as a shoe manufacturer and opened a store at the village. They were received at the First Congregational Church, by profession, 1820. He died 1 Aug., 1840. Mrs. Aphia Tenney died at the home of her son, Richard, the 12 Feb., 1879. Children:

873 *Charles Spofford, b. 25 Oct., 1802-3.
874 *George Jewett, b. 28 Aug., 1805.
875 Milton, b. 20 Feb., 1807; d. 1 Jan., 1814.
876 *Richard, b. 13 Feb., 1810.
877 *Lucy H., b. 1 May, 1812.
878 Harriet Braman, b. 7 Nov., 1821; d. 22 Jan., 1833.

366.—V.—149.

Edmund Tenney of Loudon, N. H., born in Rowley, Mass., son of Edmund and Hannah (Wood); married Nancy Thompson of Concord, N. H., who died in 1804. He married in Rowley, 12 Nov., 1805, Nabby (Abigail) Nelson, who died 21 Oct., 1849. Residence, Concord, N. H., and Loudon, N. H. He died of consump-

on in 1814. Joseph Baker of Loudon, administrator of estate of Edmund Tenney of Loudon, sells land in Loudon, 15 Oct., 1817. 31 : 58 Merrimack County.) Children :

79 Hannah, b. 6 Feb., 1802 ; m. 29 Dec., 1839, Francis Gage of Pelham, N. H.

80 Daughter, b. 1804 ; d. soon after, and also the mother.

Ch. (2 w.): —

81 *Gardner, b. 13 Aug., 1806.

82 *Nelson, b. 18 Apr., 1808.

83 *Thompson, b. 17 Mch., 1811.

367.—V.—149.

Moses Tenney, born in Rowley, Mass., about 1769, son of Edmund and Hannah (Wood); married in Salisbury, N. H., Polly Tifield, who died, and he married in Salisbury, N. H., 30 Jan., 1792, Sally Garland of Salisbury, who died 20 Oct., 1825, aged about 55 years. Residence, New Chester, now Hill, N. H., where he secured land claim in that part of the town known as "Murray Hill." He had the misfortune to break his thigh by a fall, and died 25 Feb., 1842. Children :

84 *Amos, b. 23 Sept., 1793.

85 *Moses, b. 26 Aug., 1795.

86 Eunice, b. 20 May, 1797 ; d. 26 July, 1818; unmarried.

87 *Betsey, b. 10 Apr., 1799.

88 James, b. 13 Dec., 1800 ; d. 18 Nov., 1802.

89 *James, b. 4 Feb., 1804.

90 Luke, b. 11 Mch., 1806 ; d. about 7 years of age.

91 *Jacob, b. 25 Feb., 1808.

92 *Caroline, b. 10 Nov., 1810.

93 Sarah ; m. Timothy Dunham ; had a daughter Josephine.

368.—V.—149.

Ebenezer Tenney, born in Rowley, Mass., 1772, son of Edmund and Hannah (Wood) ; married in Salisbury, N. H., 13 Mch., 1800, Mehitable Garland of Salisbury. She was born 1780, and died 10 Oct., 1848. Residence, Pembroke, Concord, and Manchester, N. H. Died previous to 27 Nov., 1847. Children :

94 *Sophronia, b. 6 June, 1801.

95 Mary, b. 1807 ; m. Samuel Greene, a farmer in Epsom, N. H.

96 Mehitable S., b. 1811 ; m. Moses Critchet.

97 *Jacob Perley, b. 1813.

898 *Ebenezer Bradford, b. 22 Jan., 1816.
899 John Pingree; d. young.
900 John Pingree, b. 1819; d. in 1853; unmarried.
901 Eliza Jane; d. young.
902 Amos Wood, b. 1821; d. young.
903 Moses Wood, b. 11 Sept., 1823; d. 27 Nov., 1847; was a young man of promise; had completed 2 years of study at Gilmanton, and a member of medical college at Pittsfield, Mass. Inventory, $500, E. B. T., adm., "without parents or child."

369.—V.—149.

Elijah Tenney, born 6 Apr., 1775, son of Edmund and Hannah (Wood); married 27 Mch., 1800, Susanna Pingree, daughter of Francis and Elizabeth (Duty) of Rowley, Mass. Mrs. Tenney was born 28 Sept., 1777, and died 10 Apr., 1870. Residence, Rowley. He was a farmer; died of a fever, 1 Apr., 1818. (Town Record.) Children:

904 *John, b. 21 Mch., 1801.
905 Silas, b. 19 Apr., 1804; d. of fever, 10 Apr., 1818.
906 Francis, b. 14 Feb., 1807; m. 15 Nov., 1832, Ann Chapman, b. 9 Apr., 1812; d. 25 May, 1896, a sister to Mrs. John Tenney, daughter of Joseph and Mary (Lummus); res. Rowley; a shoemaker; d. 10 June, 1892; no issue.

373.—VI.—178.

John Tenney, born in York, Me., 10 Sept., 1748, son of Maxmillian and Mary (Harmon); married in York, 9 Dec., 1770, Mary Cole, daughter of Joseph. Residence, York. Probably removed after Dec., 1771, as no death records of Tenneys were found on the town books to date 1903.

John Tenney, spelled Tiney and Tinny, residence Old York, Me., enlisted as corporal, 3 May, 1775, with Capt. Samuel Darby's company and Col. James Seymour's regiment.; served 3 months, 6 days. 12 July, 1780, age thirty-one years, height, 5 feet, 6 inches, complexion, dark, a corporal, was with Captain Bragdon's company, marched to Fishkill, arriving there 4 June, 1778. He enlisted with men raised for six months' service, dated Camp Potaway, 25 Oct., 1780, enlisted 6 July, 1780, discharged 3 Dec., 1781. (Army Roll, Boston, Mass.) Child:

907 Hannah, b. 9 Dec., 1771.

381.—VI.—180.

Rev. David Tenney, born in Rowley, now Georgetown, Mass., 4 Apr., 1749, son of Lieut. John and Rose (Chandler); married Abigail Plummer of Cape Ann. He united with the church in 1764, being only 15 years old. He was a pupil at Dummer academy, under Master Moody, A. M., about 1763; graduated at Harvard college, 1768, and was the first Tenney to graduate from a college. He was ordained at Barrington, N. H., 18 Sept., 1771, dismissed in 1778 on account of ill health, and died at Durham, N. H., in 1778, while on his way to Bradford, Mass. Children:

908 David, b. in 1775; d. in 1778.
909 Nancy, b. in 1777; m. Mr. Clement of Haverhill, Mass.; d. in Apr., 1805, without issue.
910 Abigail, b. in 1778; brought up by her grandfather Plummer at Cape Ann, and m. at Cape Ann.
911 Elizabeth, dates of birth and death not known.

382.—VI.—180.

Elizabeth Tenney, born in Rowley, Mass., 5 Feb., 1751, daughter of Lieut. John and Rose (Chandler); married 12 Jan., 1769, Lieut. Daniel Kimball, by Rev. James Chandler. Residence, Bradford, Mass., where they were members of the Congregational Church and "persons of devoted piety." He was born 11 June, 1747, son of Nathaniel and Dorothy (Tenney). For a number of years he was town treasurer, and frequently selectman; a farmer. Lieutenant Kimball was appointed lieutenant in the Fourth company of the Third regiment, Essex county division, 17 June, 1786, and was drowned in the Merrimack river, 19 Aug., 1800, while returning from the marsh with a boat load of hay.

She labored unweariedly to give her children a liberal education, and was at the same time very charitable. She died 19 Nov., 1830. Their great-grandson, John D. Washburn, held the appointment as Minister to Switzerland. Children:

912 *Betsey, b. 23 Sept., 1770.
913 Nathaniel, b. 26 July, 1772; d. 23 Oct., 1778.
914 *Mary, b. 2 Mch., 1774.
915 *Jane, b. 26 Feb., 1776.
916 *Daniel, b. 3 July, 1778.
917 *Nathaniel, b. 28 Apr., 1780.
918 *David Tenney, b. 23 Nov., 1782.

919 *Samuel, b. 9 Mch., 1785.
920 Clarissa, b. 24 Sept., 1786; d. at Needham, Mass., 30 Apr., 1855; wife of Rev. William Ritchie.
921 *Sophia, b. 16 Oct., 1788.
922 Almira, b. 22 Oct., 1793; d. 15 Aug., 1825; wife of Leonard Everett of Canton, Mass.

383.—VI.—180.

John Tenney, born in Rowley, Mass., 16 Dec., 1754, son of Lieut. John and Rose (Chandler); published in Rowley, Mass., 24 May, 1777, to Patience Young of Great Barrington, N. H. Residence, Bradford, Mass., in a house situated opposite the old academy and connected with valuable real estate. Said house is still occupied and owned by his granddaughter. John Tenney, Jr., private in Lieut. Moses Bradstreet's company for the defence of Gloucester harbor, served 14 days; residence Rowley, dated 15 Nov., 1775. (Army Roll.) He died in 1822; will was probated Aug., 1822, by John Y. "Tenny," who was named executor. (Probate Record.)

Mrs. Tenney died in the home of her son, John Y., of Marlboro, Mass. The will of Patience Tenney of Marlboro, dated 10 Sept., 1830, probated 9 Nov., 1830. She gives her son, John Y., his note of $70.00; daughter Betsey, $10.00; daughter Henrietta, $10.00; daughter Mary, note, or husband's, $50.00. The remainder left in trust to Jesse Kimball, Esq., administrator, for daughter, Mary Morrison. Inventory, $725.18, mostly books, clothing, and notes. Books to Mary Morrison, 29 Dec., 1830. On the 25 Apr., 1833, Kimball, administrator, accounts for the estate of $731.63: Paid John Y., $60.00; Mrs. Crockett, $66.86; Mrs. Swain, $10.00; Mrs. Henrietta Lane, $10.00; John Y. T.'s note, not good, $371.51. Children:

923 *Betsey, b. 15 May, 1778.
924 Mary, b. 7 May, 1780; m. James Crockett; res. Meredith, N. H. She d. 26 Dec., 1877, having survived five children, of whom one, the only son, d. young.
925 Susan, b. in 1783; d. in 1810, when engaged to Rev. J. L. Blake, author of "Conversations on Natural Philosophy and Chemistry."
926 *John Young.
927 Susanna, b. in Rowley, 12 Feb., 1784; d. aged 12 years.
928 *James Chandler, b. in April, 1789.
929 *Hannah, b. 3 Jan., 1792.

930 Henrietta, m. Mark Lane of Mt. Morris, N. Y. She d. in Franklin, Pa.
931 David, b. in 1795; H. C., 1815; ordained 24 Sept., 1818, one of the first home missionaries at the West; d. in Bond Co., Ill., 21 Oct., 1819; unmarried.
932 E.; m. Mr. Sawyer from the South. (J. T.)

384.—VI.—180.

Mary Tenney, born in Rowley, Mass., 22 Nov., 1756, daughter of Lieut. John and Rose (Chandler); married 29 May, 1777, Jacob Spofford, born 26 Feb., 1755, son of Deacon Abner and Sarah (Coleman). Residence, Ipswich, Mass. He was an ingenious mechanic, and was with Timothy Palmer (the celebrated architect who first bridged the Merrimack) in the construction of the first bridge over the Potomac at Washington, and inventor of the circular sawmill. Mr. Spofford died the 12 May, 1812. His wife died at Georgetown, Mass., in the early part of Feb., 1802. Children:

933 *Mary, b. 13 Oct., 1778.
934 *Hannah, b. 27 Oct., 1779.
935 *Sarah, b. 18 Aug., 1781.
936 *Huldah, b. 30 July, 1783.
937 *Chandler, b. 28 May, 1788.
938 *Elizabeth, b. 13 Jan., 1789.
939 Anstice, b. 23 Jan., 1791; d. Apr., 1796.
940 *Sophia, b. 12 Nov., 1793.
941 *John T., b. 18 Sept., 1795.
942 *Anstice, b. 3 Dec., 1798.
943 *Uriah Gage, b. 13 Dec., 1800.

385.—VI.—180.

William Tenney, born in Rowley, Mass. (now Georgetown), 5 Oct., 1758, or 7 Apr., 1757 (son David), son of Lieut. John and Rose (Chandler); married in 1780–81, Elizabeth Page, daughter of Judge Jeremiah Page of Dunbarton, N. H. He marched as a private to Cambridge on the alarm of 19 Apr., 1775, in Capt. John Savary's company, under Colonel Johnson. On the 15 Nov., 1775, he served as private 14 days in Lieut. Moses Bradstreet's company. He enlisted under Lieutenant Bradford of Rowley, and Captain ——— of Amesbury, Mass., Thomas Stickney of Byfield, Mass., 1st lieutenant. Later went to Cape Ann, with Captain Adams, for two months; enlisted for Roxbury, with Capt. Benjamin Adams, serving

from the 3 Feb., 1778, to 2 Apr., 1778, under Capt. Oliver Titcomb and Colonel Gerrish. At Concord, Mass., in a regiment raised for guarding prisoners after Burgoyne's surrender. He was also out privateering on the schooner *Lady Washington*, commanded by Capt. Joseph Rowe. In 1792 he was captain of the Ninth regiment of artillery at Goffstown, N. H. Elected representative of Bow and Dunbarton, 1788; in 1791, selectman; moderator several years, and styled Ensign.

Judge Page gave the young couple land in Dunbarton, on the east side of the main road, known as the "Converse place." William Tenney built the large square house where all the children were born. In 1894 an addition was built. He was a housewright and carpenter, and built the upper bridge over the Merrimack at Concord and Garvin's Falls. He went to Canada 9 Jan., 1796; returned the next year and built the Carrigain House, Concord.

About 1790 he built Dunbarton meeting-house, and one at Boscawen, Major Stark's dwelling, Nathan Ballard's at Concord, and a number of others. Among the earlier ones, Judge Page's, where he met Elizabeth, who was born 2 Oct., 1764, and died in 1830. In 1800 Mr. Tenney went to Stanstead, C. E., and built the first bridge over the stream between there and Derby, Vt. He died at St. Hyacinthe, Canada, 22 Oct., 1838. Children:

944 *Jeremiah Page, b. 28 Nov., 1782.
945 *Nancy, b. 16 May, 1784.
946 *Achsah, b. 28 June, 1786.
947 Elizabeth, b. in 1789; d. in 1792.
948 *David, b. 28 Feb., 1791.
949 *John P., b. 13 Oct., 1795.

386.—VI.—180.

Hannah Tenney, born in Rowley, Mass. (now Georgetown), 11 Nov., 1762, daughter of Lieut. John and Rose (Chandler); married 25 Jan., 1787, Uriah Gage, son of Richard Gage. Residence, West Bradford, Mass., near Mitchell's Falls. He was one of the influential men of the town, a large manufacturer of shoes, with farming interests, and died 30 Aug., 1837, aged eighty-two years. She died the 14 Mch., 1837. They were genial and hospitable people. (Book Note.) Children:

950 *Nancy, b. 8 June, 1788.
951 *Zelinda, b. 15 Aug., 1791.
952 *Julia, b. 15 July, 1794.
953 *Hannah, b. 14 Aug., 1797.
954 *Ruby, b. 22 Dec., 1800.

398.—VI.—194.

Joseph Tenney, born in Littleton, Mass., 7 July, 1747 (Town Record), or 18 of July, 1746, as given by relatives, son of William and Sarah (Proctor); married in Pepperell, Mass., 7 Feb., 1774, Elizabeth Parker, who was born 9 May, 1755, and died 16 June, 1831, a sister to Joseph Parker of Jaffrey, N. H. "She was a woman of remarkable beauty." Residence, New Ipswich, N. H., on a farm, lot A, No. 89, now lot XIII, 187; by trade a cooper.

In 1774 he paid a tax of 14s.2d. He was industrious, and in later years very devout. The day that he was ninety Mrs. Sampson Tenney said to him: "Do not be translated to-day." He replied, "I thought I was happy when I went a-courting, but it was nothing to my happiness now." "Grandchildren looked upon him as an angel." He told them how he looked through the cracks of a barn to see the wounded from Concord, and how he felt about the British. His last years were passed in the home of his son Sampson, where he died 6 Apr., 1843, having occupied the farm from 1774 to 1843. Joseph Tenney, New Ipswich, went to Cambridge 20 Apr., 1775, gone five days; also served in Capt. Josiah Brown's company, under Col. Enoch Hale; marched from New Ipswich, 29 June, 1777, to reinforce garrison at Ticonderoga; was ordered back by Colonel Brown, returned to Rindge 3 July; on the 4th were again ordered forward and went to Rutland, where they met our army retreating. He was a private, enlisted 29 June, 1777, discharged 3 July, 1777; wages due, £1.15s.10d.; marched as corporal in Capt. Edmund Briant's company, under Col. Daniel Moore, from New Ipswich to join army at Saratoga, 1777. Enlisted 28 Sept., 1777, discharged 25 Oct., 1777; wages due, £7.6s.10d. (Rev. Roll, Concord, N. H.) Children:

955 *Joseph, b. 13 Aug., 1775.
956 *Benjamin.
957 *William, b. 20 Mch., 1780.
958 *Betsey.
959 *Sampson, b. 24 Oct., 1786.
960 Elijah and his three brothers d. young.

399.—VI.—194.

William Tenney, born in Littleton, Mass., 3 July, 1749, son of William and Sarah (Proctor); married in Lancaster, Mass., in 1771, to Mehitable Jones, at that date both of Bolton, Mass., by Abijah Willard, Esq. Mrs. Tenney died 27 Mch., 1831, aged eighty-one years. In 1772 he purchased lot 6 in second range at Marlborough, N. H., and paid thirty pounds lawful money, and moved his family about 1774–5. In Mch., 1777, he was chosen surveyor of the south-east quarter. In 1780 he built a sawmill on Baker's brook. In 1795 a library was formed and for many years the books were kept in his house. He was second in liberality in repairing the old meeting-house. In Apr., 1776, he signed "to defend by arms," and was at Ticonderoga. (War Record.) William Tenney, residence Littleton, marched to Cambridge, 19 Apr., 1775. (Army Roll, Boston.) He died 14 Sept., 1823. Children:

961 *William, b. 16 May, 1772.
962 *Mehitable, b. 8 May, 1774.
963 *Luther, b. 22 Apr., 1776.
964 *Susanna, b. 28 July, 1778.
965 Patty, b. 29 Apr., 1780; m. 3 Apr., 1805, Samuel Gage of Templeton, Mass.; untraced.
966 *Jonathan, b. 24 Dec., 1782.
967 Jonah, b. 13 Jan., 1784; m. Sarah Nichols; res. Letchmore Pt., Cambridgeport, Cambridge, Mass.; merchant. She died in Marlboro. No issue.
968 *Archie, b. 30 Sept., 1785.
969 *Eber, b. 1 Oct., 1787.
970 Infant, b. 8 Feb., 1789; d. 16 Feb., 1789.
971 *Samuel, b. 2 June, 1790.
972 *Calvin, b. 6 Dec., 1792.
973 *Sarah, b. 30 Mch., 1795.

400.—VI.—194.

Samuel Tenney, born in Littleton, Mass., 7 Jan., 1752, son of William and Sarah (Proctor); married Esther Parmenter, who died 6 Dec., 1789, aged 38 years, 9 months, and 22 days. Residence, Littleton. Removed, after the birth of second child, to Ashby, Mass., about 1777. (Note Book.)

Jacob Kiblinger of Ashburnham sells land to Samuel Tenney of Ashby 16 Jan., 1779. (98:436, Worcester Co.) Samuel Tenney, drummer, private. Residence, Littleton. Marched to Cambridge

on the alarm of 19 Apr., 1775, in Lieut. Aquila Jewett's company and Col. James Prescott's regiment. (Army Roll, Boston.)

He died 23 Apr., 1790. (Tomb Stone, Ashby.) In guardian's account Samuel was "bound out"; Nathan, bound out to Daniel Raymond. Simon "went at trade." Anna an expense for "marriage." Zeniah was mentioned in an early report and omitted in one of 1795. (Middlesex Probate, Cambridge.) Children:

974 *Samuel, b. 7 Sept., 1773.
975 *Nathan, b. 30 Oct., 1775.
976 *Simon, b. 3 Dec., 1777.
977 *William.
978 Esther; m. Mr. Worcester of W. Windsor, Vt. A daughter lived in Chelmsford, Mass., in 1861.
979 Anna; m. James Spaulding; res. Westford, Mass.
980 Zeniah.

401.—VI.—194.

Sarah Tenney, born in Littleton, Mass., 17 Mch., 1754, daughter of William and Sarah (Proctor); published 8 Jan., 1774, to Abraham Patch of Littleton. Residence, Ashby, Mass. They had several daughters. One died in Jaffrey, N. H., one died at Littleton the winter of 1863, one lived in Roxbury, Mass., and one in Boston, Mass. Children:

981 Mrs. Fisher.
982 Mrs. Davenport.

402.—VI.—194.

Hannah Tenney, born in Littleton, Mass., 4 July, 1756, daughter of William and Sarah (Proctor); married 19 Nov., 1777, Robert Chaffin, Jr., who was born in Acton, Mass., 20 July, 1752, a lifelong resident of Acton, died 7 Sept., 1828. She died 22 Jan., 1850. Children:

983 Asaph, b. 10 Sept., 1778; m. Anna Reed; had 4 or 5 children. One daughter lived in Townsend, Mass. He d. in Boston 17 Dec., 1839.
984 Sarah, b. 19 Jan., 1781; m. Silas Newton; res. Lowell; ten children.
985 Betsey, b. 1 Apr., 1783; m. Thomas Peck of Lexington, Mass. Both d. in Peacham, Vt.
986 Rhoda, b. 17 May, 1785; d. young.
987 Hannah, b. 1 Nov. 1787; m. Charles Hendley, Boxboro, Mass. Her last days were spent with her son in Boston or Abington, Mass.

988 Aaron, b. 3 Oct., 1791; m. Betsey Proctor; res. Littleton; no children.

989 Robert, b. 21 Feb., 1797; m. Susanna Conant, 7 Nov., 1819; res. Acton; "good sensible man"; farmer; had children.

404.—VI.—194.

Stephen Tenney, born in Littleton, Mass., 11 June, 1768, son of William and Sarah (Proctor); married in Littleton, 25 Nov., 1791, Elizabeth (Betsey) Proctor, by Rev. Edward Foster. Residence, Littleton. Mrs. Tenney was added to the church 18 Oct., 1787. Deceased. Children:

990 Lucy, b. 10 May, 1795; bapt. 25 Oct., 1795; d. 20 Nov., 1795.

991 Benjamin, b. 21 May, 1796; bapt. 22 May, 1796; d. 26 Feb., 1799.

992 *Rufus, b. 24 July, 1798.

993 *Elizabeth, b. 16 May, 1800; bapt. 25 May, 1800.

994 Benjamin F., b. 31 Mch., 1802; bapt. 18 Apr., 1802; m. and had children.

995 Amasa, b. 27 Apr., 1804; bapt. the same month.

996 Mary, b. 29 Oct., 1805; bapt. 8 Nov., 1805.

997 Nancy, b. 10 Nov., 1807.

405.—VI.—195.

John Tenney, born in Littleton, Mass., 16 Feb., 1744, son of Parrat and Rebecca (——); married 15 July, 1774, Mary Drury, who was born 8 Feb., 1757, and died 19 Oct., 1842, at Alstead, N. H., where they resided. Mr. Tenney died 29 Jan., 1818. Children:

998 Mary, b. 2 May, 1775.

999 Achsah, b. 4 Aug., 1777.

1000 Azubah, b. 13 May, 1779; m. Mr. Scripture. She d. 27 Sept., 1822.

1001 Aseneth, b. 12 May, 1781.

1002 Thankful, b. 22 Apr., 1784.

1003 Rebecca, b. 24 Aug., 1788; m. Mr. Brooks. She d. 3 Mch., 1825.

1004 *John, b. 4 June, 1792.

1005 *Diantha, b. 11 Oct., 1800.

410.—VI.—195.

Jonathan Tenney, born in Littleton, Mass., 24 Feb., 1758, son of Parrat and Rebecca (——); published 5 June, 1784; married in Lancaster, Mass., 17 July, 1784, Betty Willard, by Joseph Wilder,

Esq. Mrs. Tenney was a daughter of Thomas and Elizabeth (Davenport) of Lancaster, born 12 Jan., 1759, and a member of the First Church. (Record 1801.) Residence, Lancaster.

Jonathan Tenney, 21 years old, 5 feet in height, complexion "ruddy," 13 July, 1780, served under Capt. Thomas Pritchard; marched 12 July, 1780; discharged 12 Jan., 1781, in service at West Point, a six months' man. (Army Roll, Boston.)

Jonathan Tenney, Lancaster, Execution Vs., Gershom Flagg, 25 May, 1789, land seized by Tenney, Deed 418-11 Jonathan and Oliver Tenney, husbandmen of Lancaster, for £60, deed to John Sprague, 21 acres in Lancaster, 26 Dec., 1788. Quitclaim by Jonathan and Betty Tenney, Oliver and Deborah Tenney, said land to J. Sprague, witnessed, Susanna Tenney, 23 May, 1794; acknowledged by Jonathan, 28 Nov., 1795; acknowledged by Oliver, 4 Apr., 1796. (Worcester County Record of Deeds, 108, p. 199.) Children:

1006 *Jonathan, b. 12 Dec., 1784.
1007 Daughter; d. 15 Sept., 1800, "from eating cherries," aged 4 years.

411.—VI.—195.

Oliver Tenney, born in Littleton, Mass., 2 June, 1761, son of Parrat and Rebecca (——); published 16 Oct., 1784; married 25 Nov., 1784, to Deborah Phelps, daughter of Joshua and Rebecca (Beman) by Rev. Timothy Harrington, all of Lancaster, Mass. Mrs. Tenney was born 31 Oct., 1764; a church member in 1801. Residence, Lancaster, Dummerston, Vt., or vicinity (P. Tenney), "and removed to Ohio" after 1801.

Oliver Tenney, private, enlisted 1 Aug., 1780, under Capt. David Moore and Lieut.-Col. Enoch Hallet; discharged 3 Oct., 1780; served in Rhode Island. Residence, Lancaster, Mass. Enlisted for three months. (Mass. Archives.)

Oliver Tenney, husbandman, for £60, deeds to John Sprague 21 acres of land 26 Dec., 1788. See above record. (Worcester Co. Records, 108:199.) They died. Children:

1008 Infant daughter; d. 22 Mch., 1790.
1009 Sally, Deborah, Oliver, Rebecca were bapt. 7 June, 1801.
1013 Daughter, b. 1798; d. 1 July, 1801.
1014 Oran; bapt. 9 May, 1802.

412.—VI.—195.

Peter Tenney, born in Littleton, Mass., 10 Sept., 1765, son of Parrat and Rebecca (——); married in the spring of 1798, Mary Hosmer, daughter of Jonathan Hosmer of Acton, Mass. Residence, Bolton and Acton, where he died 27 Apr., 1835. Peter Tenney of Bolton mentions son Peter, son Moses, and wife in will filed 7 May, 1835, Peter, Jr., executor. Israel Leighton of Bolton sells 40 acres of land in Bolton to Peter Tenney of Bolton, 11 May, 1793. (121:323.) He was a cooper, mentioned in deed dated 15 Oct., 1791 (115:496), and 2 Apr., 1792. (Worcester Co., 115:497.) Children:

1015 *Peter, b. 4 Jan., 1799.
1016 Polly, b. 13 Mch., 1800; pub. 29 Sept., 1822, to Rufus Foster of Littleton. She d. in Nov., 1823.
1017 Jonathan, b. 4 Sept., 1802; d. of consumption, 1 Apr., 1813.
1018 John; d. 23 Apr., 1826, aged about 22 years.
1019 Moses; a leading Shaker of Harvard, Mass., where he d.

413.—VI.—195.

Susanna Tenney, born in Littleton, Mass., 12 July, 1767, daughter of Parrat and Rebecca (——); published 14 Nov., 1798; married 29 Dec., 1798, Ezra Willard both of Lancaster, son of Simon and Elizabeth Willard of Lancaster, Mass., where he was born 19 Mch., 1761. Residence, Lancaster. Child:

1020 Martha, b. 13 Nov., 1799; bapt. 17 Nov., 1799.

419.—VI.—196.

Daniel Tenney, born in Littleton, Mass., 7 July, 1756, son of Samuel and Sarah (Tyler); married 14 Dec., 1786, Lucy Shattuck, daughter of John Shattuck of Pepperell, Mass.

They resided in Marlborough, N. H.; removed, in 1791, to Hancock, N. H., lot No. 45. "These fond parents had fully decided to christen their fourth son Abednego, but to their regret no son to bear this good name was born to them."

Mr. Tenney died 24 Mch., 1812. She married second husband, Israel Sabin, who died 31 Oct., 1838. After the death of Mr. Sabin the family removed to Webster, N. Y., later "all going west." She was born 4 May, 1753, and died 4 Jan., 1837. Children:

1021 *Daniel, b. 11 Mch., 1788.
1022 *Shadrach, b. 16 Apr., 1790.
1023 *Meshach, b. 22 July, 1793.

421.—VI.—196.

Amos Tenney, born in Littleton, Mass., 23 Nov., 1761, son of Samuel and Sarah (Tyler); married 7 Jan., 1783, Mary Chapin of Acton, Mass., who was born 25 Oct., 1762, and died in Hancock, N. H., 12 Mch., 1829. They resided at Acton, Mass.; removed in 1786 to Hancock, N. H.

From a letter written by him at North Charlestown, 28 Apr., 1835: "I have lived in Hancock about forty-six years. My wife died 12 Mch., 1829; she left one daughter, unmarried, who kept my house until 9 Sept., 1830, at which time she married and I quit keeping house, and hired my board. I enjoyed myself very well. I am neither poor nor rich, but I have enough for this world; and I think, as I have for many years, that the religion of Jesus is the one thing needful; and may we all so live as to meet in the bright realms of glory."

He died 1 Apr., 1848, "realizing in himself that the path of the just is as the shining light that shineth more and more unto the perfect day."

Amos Tenney lived to see fifty-five grandchildren, thirty-one of whom were married and had forty-one children. Children:

1024 *Amos, b. 19 Oct., 1783.
1025 *Samuel, b. 19 July, 1785.
1026 *Stephen, b. 31 May, 1787.
1027 *Nancy, b. 8 Feb., 1789.
1028 Eleanor, b. 21 May, 1791; m. Charles Whittemore of Alstead, N. H., b. 1790; d. 5 Dec., 1866. She d. in Marlow, N. H., 4 Apr., 1830.
1029 *Joel, b. 26 June, 1793.
1030 *John, b. 2 May, 1795.
1031 *Polly, b. 4 July, 1797.
1032 Asa C., twin, b. 21 May, 1799; d. 21 July, 1800.
1032 Sarah T., twin, b. 21 May, 1799; d. 28 July, 1800.
1033 *Sarah, b. 7 Aug., 1801.

424.—VI.—196.

Isaac Tenney, born in Littleton, Mass., 9 June, 1768, son of Samuel and Sarah (Tyler); married 10 Dec., 1789, Sally Dodge of New Boston, N. H. She died 11 Sept., 1841. Residence, Bennington, N. H., and Wilmot, N. H., 1816 or 1817. Three of the daughters were married and had families, "some in California and some in Wisconsin." (Col. Samuel Tenney.) He died 29 Sept., 1834. Children:

1034 Sally Tenny, b. 13 Aug., 1793; m. Benjamin Putnam; deceased.
1035 Mehitable C., b. 25 Sept., 1795; d. unmarried.
1036 *Isaac, b. 23 Oct., 1797.
1037 *Abigail W., b. 8 Aug., 1801.
1038 *Samuel, b. 7 Dec., 1803.
1039 Mary W., b. 4 Oct., 1806; m. Warren Gove, a brother to Sally Gove.

428.—VI.—200.

John Tenney, born in Littleton, Mass., 24 Dec., 1769, son of Oliver and Sarah (Reed); married 12 Mch., 1793, Lucy Reed, by E. Foster. She was born in Littleton, 9 July, 1770, and died 26 May, 1872, having attained the age of 102 years, less forty-four days. Residence, Littleton, Mass., and Temple, N. H., 1821-49.

He died 10 Mch., 1849. "A monument, one of the handsomest in the town of Temple, was erected to their memory by Oliver and Alfred, who were always kind." Children:

1040 Seba, b. 30 June, 1794; m. William Palmer, Greenfield, Mass.
1041 *Oliver, b. 6 Jan., 1796.
1042 Martha (Patty), b. 2 Feb., 1798; m. Obadiah Perry, Temple, N. H.
1043 Lucy, b. 5 Mch., 1801; m. Henry Howe, Littleton, Mass.
1044 Asa, b. 16 June, 1802; d. 4 July, 1882, Temple, N. H.; unmarried.
1045 *Alfred, b. 27 Jan., 1805.
1046 John, b. 14 Apr., 1807, Temple, N. H.; m. Arvilla Monroe.
1047 *Barnard, b. 15 May, 1809.
1048 Theodore, b. 9 Feb., 1812; d. 2 June, 1832.

429.—VI.—200.

Willard Tenney, born in Littleton, Mass., 5 Sept., 1771, son of Oliver and Sarah (Reed); married Lydia Melvin, 15 May, 1794, who was born in Littleton, 26 Sept., 1768, died of consumption 10 Feb., 1833. He was a cooper and a farmer. Residence Montague one year, Ludlow, Vt., 1795–6; moved to Putney, Vt. He had the family Bible of his father, and will furnish a copy of records (Mrs. Chadbourne). He died of erysipelas, 17 Mch., 1844. Children:

1049 Martha, b. 8 Apr., 1795; m. 9 Feb., 1815, Rufus Foster; res. Granby, N. Y. He d. 22 Aug., 1859. Eight children, two sons and four daughters, married.
1050 Almon, b. 21 Aug., 1797; d. 31 May, 1850; unmarried.

051 Marshall, b. in Ludlow, Vt., 14 Nov., 1799; unmarried; clerk commission merchant and navigation, Boston, Mass., since twenty-one years of age; d about 1886.

052 Lydia Melvin, b. 10 Apr., 1802; m. 10 Oct., 1832, Humphrey Chadbourne; res. Boston. Two children.

053 Nancy Page, b. 11 June, 1804; m. 15 Sept., 1831, Lorenzo D. Larrabee; res. Jackson, Pa. Children: seven.

054 Mersilva, b. 23 Feb., 1807; d. 27 Mch., 1809.

055 Sarah Coburn, b. 22 Sept., 1809; m. 7 Dec., 1837, William Loud; res. South Weymouth, Mass. He d. 28 May, 1859. No children.

433.—VI.—202.

Rhoda Tenney, born in Littleton, Mass., 10 Feb., 1766, daughter of Cheney and Huldah (Bridges); married 6 May, 1788, Eleazer Fletcher of Littleton.

One son was engaged in business in Littleton in 1863. No particulars or death records received. Children:

1056 Edmund, bapt. 21 Feb., 1791.

1057 Eleazer, bapt. 12 May, 1793.

1058 Joel, bapt. 15 Nov., 1801.

441.—VI.—204.

Joseph Tenney, born in Mansfield, Conn., 20 Aug., 1802, son of Joseph and Mary (Dorsett); married 4 Mch., 1824, Jemima W. Fletcher, daughter of Artemas Fletcher, Esq., of Mansfield, Conn. She was born in Connecticut, 19 Mch., 1804; died 7 Oct., 1874, at her brother's home in Portland, N. Y. Residence, Aurora, N. Y., and Jamestown, N. Y., a dealer in tin- and hardware, and other kinds of business. Retired from business in 1854, since became a student of the "organic laws of existence." For forty years he spelled his name Tinney. He died 24 July, 1887. He and his father covered a period of 163 years. No children.

The following is a postal addressed to Prof. Jonathan Tenney, Albany, N. Y.:

TRUTHS THAT HAVE COME TO STAY.

Any theory that divides mankind into contending sects and factions is based on false premises. That belief in a supreme being, or its equivalent, the supremacy of spirit over matter, has had this effect, the history of the human family gives ample evidence. While mathematics, based on a balance of powers, unite all in a

harmonious whole, metaphysics, based on belief in supreme power, divide all into contending sects and factions, and to this rule there are no exceptions. The simple fact that the two conditions in which everything exists, whether called God and nature, spirit and matter, male and female, or by any name used to designate opposites, are interchanging relations, positive and negative conditions of the same thing, is as evident as that night and day are interchanging. That all vegetables are sexual, the tops and roots interchanging and bearing the same relation to each other as males and females in the animal, and making a counterpart to us invisible, as necessary to animal life as the top is to the roots of the vegetable.

Every organic form, whether worlds or their constituent parts, has its starting point in a central germ, and that germ the product of sexual union, or its equivalent. The wave of being that now constitutes the human family was evolved from the central germ of our planet, has passed through and in turn represented all the conditions of being that are following it, a fact fully demonstrated in waves of growth in all vegetable life.

Interchange of sex *vs.* the supremacy of one over the other, as demonstrated in the roots and tops of all vegetable, is as sure to revolutionize public opinion in the not distant future as was the discovery that worlds are revolving spheres instead of being flat and stationary.

J. Tinney,

(Without date.) Westfield, N. Y.

458.—VI.—206.

Major Silas Tenney, born in Norwich, Conn., 15 Apr., 1775, son of John and Olive (Armstrong); married 20 Nov., 1782, Temperance Woodward, who was born 14 Dec., 1761, and died at Darien, N. Y., 1 Jan., 1850. Residence, Hanover, N. H., four miles from the village, a farmer, and in 1800 built the house which O. W. Miller occupied in later years. He was major of the Twenty-third regiment, N. H. Militia, in 1800 (N. H. Reg.), and a soldier in the Revolutionary war, a sergeant of the guard at Arnold's door, and at that point at the time of his desertion; saw him ride away on pacing horse, as his own could "not be caught," and even saw him as he passed the American line, but of course knew nothing of his treasonable intent. (Major William Tenney, Hanover.) He was a very kind, large-hearted, noble man. (Granddaughter, Mrs. Benson.)

Silas Tenney, Hanover, enlisted as private in Capt. David Woodward's company of Rangers, 7 July, 1776; discharged 4 Oct., 1776, wages due £7.7s.4d. Also enlisted as private in Col. Jonathan Chase's regiment, raised to reinforce Major-General Gates at Ticonderoga; engaged 28 Oct., 1776; discharged 18 Nov., 1776, wages due £2.10s.2d. He served from 4 July, to 11 July, 1777, as private in Col. Jonathan Chase's regiment under Maj. Francis Smith, marched from Cornish and adjoining towns to reinforce garrison at Ticonderoga, on alarm of 27 June, and 4 July, 1777, wages due £2.17s.4d. Marched in same regiment from Cornish, Sept., 1777, to join army under General Gates, near Saratoga; enlisted 29 Sept., 1777; discharged 24 Oct. 1777, wages due £6.14s.3d. Also served in Capt. Abel Stevens' company under Col. Moses Nichols, raised to join Continental army at West Point, 1780; enlisted 10 July; discharged 24 Oct.; was corporal, wages due £697.2s. (N. H. Rev. Rolls.)

He died 16 Apr., 1827, after which date the family removed to Western, New York. Children:

1059 Asa, b. 14 Aug., 1783; a Quaker; d. in H., 29 Dec., 1847.
1060 *Amos, b. 30 Mch., 1785.
1061 *Adna, b. 16 Oct., 1786.
1062 *Aurora, b. 2 Jan., 1789.
1063 *Silas, b. 2 Mch., 1791.
1064 Festus, b. 28 Apr., 1793; d. 19 Aug., 1800; buried with Laura.
1065 *William, b. 30 Aug., 1795.
1066. Laura, b. 29 Aug., 1798; d. 19 Aug., 1800; buried with Festus.
1067 Festus, b. 4 Feb., 1801; m. 1857, Mrs. George Boult. He d. in Alden, N. Y., 15 July, 1859; blacksmith and farmer.
1068 Laura, b. 15 Sept., 1803; m. Roswell Gardner; res. Attica, N. Y. She d. 25 Oct., 1869.
1069 Augusta, b. 4 June, 1807; d. 25 June, 1808.

460.—VI.—206.

David Tenney, born in Norwich, Conn., 15 May, 1759, son of John and Olive (Armstrong); married in Hanover, N. H., 5 Dec., 1782, Susanna Durkee, who was born 7 Nov., 1765, and died 11 Feb., 1788; he married second wife 9 April, 1789, Anna Jacobs, who was born 23 Aug., 1765, and died 8 May, 1813. The only good stepmother I ever knew. (Major T.) He married in May, 1834, third wife, Mrs. Priscilla (Smith) Dole, who died 1 Feb., 1858, at the age of eighty-four years three months and seven days; buried at West Newbury, Vt. Residence, Hanover, on the road running

north and southwest of Moose mountain, and a little north of where the old Wolfeborough road crosses the mountain. His brother Andrew lived about three-fourths of a mile away, on the same road, and his brother John lived about thirty rods north of Andrew. Mr. David Tenney's house was on the western slope of "Tenney Hill," in which he resided eighty years. He came to Hanover at the age of eleven years with his parents.

The N. H. Grafton Co. *Gazetteer* gives his birthplace. He raised thirteen children; ten were living at his death, and at that time he had eighty-nine descendants. He was a soldier and pensioner of the Revolutionary war.

David Tenney served from 27 June to the 3 July, 1777, as private in Col. Jonathan Chase's regiment, under Major Francis Smith, marched from Cornish and adjoining towns to reinforce garrison at Ticonderoga, on alarm of 27 June and 4 July, 1777, wages £1.19s.9d. Also marched in same regiment from Cornish Sept., 1777, to join army under General Gates near Saratoga, enlisted 29 Sept., 1777, discharged 24 Oct., 1777, wages due £6.14s.3d. (N. H. Rev. Rolls, Concord, N. H.)

Allowed 53,33, received 159,99. Served in Conn. militia, placed on roll 9 March, 1834, age 75 years. (Grafton Co. N. H. Pension Rolls.) He voted the Democratic ticket 60 years in succession, and died 14 March, 1851. Children:

1070 *Eunice, b. 21 Dec., 1783.

1071 *Elisha, b. 26 May, 1785.

1072 Sheldon, b. 18 May, 1786; farmer and shoemaker; res. Hanover; m. Polly Hurlburt, who d. 1828; m. (2w.) Betsey (Stevens) Buck, who d. at Royalton, Vt., 1876. He d. in Ohio, 24 Dec., 1869.

1073 Susanna, b. 3 Jan., 1788; m. Orange Woodward; res. Hanover. She d. in Sept., 1859.

Ch. (2 w.):—

1074 Lucy, b. 7 Feb., 1790; m. Harley Morey; res. Canaan, N. H.; she d. 26 July, 1862.

1075 Vina, b. 28 May, 1791; m. Alba Hall; res. Hanover; she d. 26 June, 1826.

1076 *Seth, b. 8 Oct., 1792.

1077 Elijah, b. 22 Aug., 1794, was lame; res. Hanover; a mail carrier from the Centre to the Plain 20 years. He d. 8 Nov., 1876; unmarried.

1078 *David, b. 9 Apr., 1796.

079 Anna, b. 26 Aug., 1798; m. 28 May, 1818, Benjamin Ross, who d. Sept., 1827; in widowhood returned to Hanover, and d. 16 Dec., 1885.

080 Olive, b. 22 Mch., 1800; m. Hon. Isaac Ross, the politician. She d. at Hanover 25 July, 1850. Ch. b. in Holden, Mass.

081 *Percy, b. 24 Mch., 1802.

082 Joseph, b. 15 April, 1804; m. Ann H. Davis; res. in 1836, Ohio; merchant, postmaster, and justice. In 1847, res. Hanover; Democrat; town clerk in 1849 till 1883; res. 1891, Etna, N. H.; no issue; d. 25 Apr., 1892. "Faithful and True." She d. 7 July, 1896, 82 yrs. 11 mos. at Sparta, Wis.

461.—VI.—206.

Reuben Tenney, born in Norwich, Conn., 29 July, 1760, son of John and Olive (Armstrong); married 21 Feb., 1793, Rebecca Hopson, who was born 21 June, 1771, and died 14 July, 1840. Residence, Hartford, Vt. Reuben Tenney marched as private in Capt. Joshua Henden's company under Col. David Hobart, raised for two months' service, 23 July, 1777, enlisted 25 September; served two months three days, wages due £6.2s.10d., also receipted for one month's pay in two months' service with Brig.-Gen. Stark, Cornish, 30 July, 1777, received £4.10s. Reuben Tenney, Hanover, N. H. (Army Roll, Concord, N. H.) He died suddenly after eating a hearty supper, sitting in his armchair, 26 Feb., 1827. For fifty years before this no death had occurred in the family descendants from John Tenney, senior. Children:

1083 *Ira, b. 28 Jan., 1794.

1084 *Harper, b. 31 Aug., 1796.

1085 *Reuben, b. 15 Apr., 1798.

1086 Homer, b. 5 June, 1800; m. Persis Henry. He d. in Aug., 1828; widow m. George Lawton, Royalton, Vt.

1087 *Lucy, b. 28 Aug., 1811.

462.—VI.—206.

Lydia Tenney, born in Norwich, Conn., 23 Oct., 1761, daughter of John and Olive (Armstrong); married David Wright, a Revolutionary soldier, enlisted in Hanover, N. H. There were three children born at one birth, they having seven children in all. Three children died young, and the seventh untraced. Children:

1088 Wealthy; m. Asher Ladd, settled in Painsville, N. Y.; deceased; left two children.

1089 Anna; m. Henry Chandler, cabinet maker, Hanover.

1090 David; m. Irana Ladd, sister of Asher; res. Hanover.

463.—VI.—206.

Eunice Tenney, born in Norwich, Conn., 27 Jan., 1763, daughter of John and Olive (Armstrong); married William Chandler, a Revolutionary soldier. (Book Notes.) Children, seven. (J. T.) Children:

1091 *Patty; m. Deacon Nathaniel Worth.
1092 Cyrus; m. Davis; res. Norwich, Vt. (A. T.)
1093 Lucy; m. Isaac Bridgman, farmer, Hanover, N. H.
1094 Laban; m. True; res. Hanover, a farmer. (A. T.)
1095 Clara; m. Samuel Larned; res. Alden, N. Y., a farmer.

464.—VI.—206.

Andrew Tenney, born in Woodbury, Conn., 13 Oct., 1764, son of John and Olive (Armstrong); married in Hanover, N. H., 2 Oct., 1788, Eunice Smith, who was born in Windsor, Conn., 23 May, 1766, and died 17 Aug., 1828. Residence, Hanover, on Tenney Hill. Early in the eighteenth century there were thirty-six voters bearing the name of Tenney in the town of Hanover at a given period. They were good men and true; each a royal type of American manhood, a band of teetotlers, which caused hard drinkers to say they were tired of hearing that "no Tenney was ever drunk." As far as known the descendants have proved themselves worthy of their fathers. (Hanover Resident, N. M. B.) He was a farmer and worked some as a carpenter, and died 31 March, 1837. Children:

1096 Lyman, b. 4 Mch., 1790; he was studying medicine; d. 26 Jan., 1811.
1097 *Chester, b. 19 Nov., 1791.
1098 *Andrew, b. 29 Jan., 1794.
1099 Harvey, b. 28 Nov., 1795; d. 14 Aug., 1800.
1100 *Lora, b. 1 Feb., 1798.
1101 Sally, b. 29 Nov., 1799; d. 3 Sept., 1800.
1102 *Harvey, b. 15 Aug., 1804.
1103 *Franklin Armstrong, b. 4 May, 1810.
1104 Fannie, b. 11 Feb., 1812; d. 9 Apr., 1843.

465.—VI.—206.

Captain John Tenney, born in Norwich, Conn., 9 July, 1767, son of John and Olive (Armstrong); married 31 Dec., 1795, Lucinda Eaton, born in Windham, Conn., 11 Apr., 1770, died 25 Dec., 1855. She was a cousin of Gen. William Eaton. Residence, Hanover,

N. H. He was but three years old when he came to Hanover, which at that date comprised only thirteen families. He was a farmer; rose to the rank of captain in the militia; temperate, honest, and upright; at the last of his life a strong Universalist. He died 17 Apr., 1847. (Book Notes and A. T.) Children:

1105 *Roswell, b. 6 Nov., 1796.
1106 John, b. 15 Dec., 1798; d. 9 Aug., 1800.
1107 *John, b. 30 July, 1801.
1108 *Lucinda, b. 27 June, 1803.
1109 *Adna, b. 26 Feb., 1810.
1110 *Adeline, b. 26 May, 1814.

468.—VI.—206.

Colonel Trueman Tenney, born in Hanover, N. H., 10 Apr., 1778, son of John and Olive (Armstrong); married 25 Jan., 1803, Dolly Kinne, who was born 18 Apr., 1784, and died 23 Mch., 1849. Residence, Waterford, Vt., where the children were born. He removed to Morristown, Vt., and in early manhood served as colonel in the state militia. He died 7 June, 1861; a farmer. Children:

1111 *Trueman, b. 25 Aug., 1804.
1112 *Austin C., b. 13 Apr., 1807.
1113 *Aurora Almeda, b. 2 June, 1810.
1114 Christine L., b. 15 Sept., 1814; d. 25 Dec., 1834.
1115 Lucius Palmer, b. 29 Jan., 1817; m. 24 Dec., 1840, Susanna Metcalf; he d. 1 Apr., 1849.

471.—VI.—207.

Simeon Mitchell, born in Washington, Conn., 1 Jan., 1757, son of Elnathan and Sarah (Tenney); married 15 Nov., 1779, Esther Farrand. Residence, Washington, Conn.; deceased. Children:

1116 Daniel T., b. 14 June, 1786; res. Washington; m. 11 Jan., 1809, Theodosia Hazen.
1117 Esther, b. 22 July, 1789; m. Charles A. Judson.
1118 Abigail, b. 11 July, 1796; m. Daniel E. Brinsmade.

472.—VI.—207.

Abner Mitchell, born in Washington, Conn., 24 Mch., 1764, son of Elnathan and Sarah (Tenney); married 15 Oct., 1792, Phebe Elliott. Residence, Washington; deceased. Children:

1119 Elisha, b. 19 Aug., 1793; m. principal of Chapel Hill College, N. C.; deceased.

1120 Elnathan, b. 14 Jan., 1797; m. Harriet Wheeler; had three children; res. Washington.
1121 Matthew E., b. 15 Nov., 1799; m.; d. leaving two daughters.

473.—VI.—208.

Asa Tenney, born in Norwich, Conn., in 1755, son of Asa and Mary (Bingham); married 5 Mch., 1778, Temperance Smith of Norwich, Conn., who died 5 May, 1831. Residence, Lebanon, N. Y., about 1810. Mr. Samuel A. Tenney writes: "I do not remember my grandfather. Grandmother was very kind and good; I shall ever cherish her memory and her name as the polar star of principle. Their children were never at home at one time; all had families but aunt Elizabeth." Mr. Asa Tenney removed West after 1810, where he died 10 Sept., 1821. Children:

1122 Joshua, b. 25 July, 1779; m. and had a family; d. 17 Sept., 1815.
1123 *Mary, b. 26 Nov., 1780.
1124 *Asa, b. 15 Mch., 1782.
1125 Elizabeth, b. 20 Aug., 1783; d. 4 Jan., 1799.
1126 *William, b. 1 Dec., 1784.
1127 Levi, b. 3 Apr., 1786; m. in Clifton, N. Y.; had children; d. 19 Sept., 1807.
1128 *Elijah, b. 21 Aug., 1788.
1129 *Salome, b. 13 Nov., 1789.
1130 Lucinda, b. 6 Apr., 1791; m. Mr. Hurlbert, Norwich, Conn.
1131 *Reuben, b. 26 Aug., 1792.
1132 *Rufus, b. 13 Oct., 1793.
1133 *Jesse, b. 4 May, 1795.
1134 *Betsey, b. 1 Feb., 1797.
1135 *Charles, b. 1 Mch., 1799.
1136 *Alvah, b. 1 Sept., 1802.
1137 *Eunice, b. 20 Apr., 1804.

474.—VI.—208.

Rev. Reuben Tenney, born in Norwich, Conn., son of Asa and Mary (Bingham); married Abigail Darby, who died near Clifton, N. Y., in 1836-7. He was a Baptist minister and pastor of the Balcoda Church. It is very indefinite who their children were, as two lists were received by Prof. Jonathan Tenney, as given below. List furnished by H. C. Tenney, viz.: Asa, Amos, Silas, Adna, Festus, Aurora. List furnished by A. T. Tenney: Lovice, Philander, Hiram, Henry, Anice, Nancy, Temperance, Sophronia.

476.—VI.—209.

Joseph Tenney, born in Sangersfield, N. Y., 15 Feb., 1765, son of Elijah and Deliverance (Bell); married 31 Aug., 1786, Phebe Smith, who was born 7 May, 1767, and died 29 Nov., 1798. He married (2 w.) Jerusha Brown, the 4 Aug., 1799. She was born 15 May, 1763, and died 16 July, 1854. Residence, Sangersfield, N. Y. He was a printer and editor, and published *Civil and Religious Intelligence* between 1800 and 1830. He also wrote poetry. His old family Bible is with Henry C. Tenney, Auburn, N. Y. Mr. Tenney died 9 Apr., 1856. Children:

1138 Hannah, b. 9 Aug., 1787; unmarried; d. 15 Dec., 1863.
1139 Anna, b. 6 June, 1789; m. Mr. Chapin, and d. 26 Mch., 1863.
1140 Amos Thompson, b. 3 Mch., 1792.
1141 *Daniel C., b. 3 Sept., 1796.
1142 Nancy, b. 29 June, 1798; m. two or three times.

477.—VI.—209.

Ebenezer Tenney, born in Sangersfield, N. Y., 25 Aug., 1767, son of Elijah and Deliverance (Bell); married ———. Resided in New Haven, N. Y. He died 15 May, 1813. (Book Notes.) May have more family, but one name received. Child:

1143 Ebenezer; res. New Haven, N. Y., in 1845.

482.—VI.—209.

Elijah Tenney, born in Sangersfield, N. Y., 15 Feb., 1783, son of Elijah and Deliverance (Bell); married ———. Residence, Homer, N. Y. He died 21 May, 1813, of consumption. Mrs. Tenney married a Mr. Clement. They had George, Isaac, and Nancy. Mrs. Clement deceased. Children:

1143 David; lived in Lockport in 1845.
1144 *Solomon Haskin, b. 9 Jan., 1809.
1145 Sparmon; went to Wisconsin in 1845.
1146 Dorcas; m. Dr. Prentice, South Grange, N. Y.

483.—VI.—211.

Isaac Tenney, born in Bennington, Vt., 8 Nov., 1775, son of Jesse and Hannah (Griswold); married in Orwell, Vt., 28 Nov., 1799, Minerva Burke, who was born at Northampton, Mass., 30 Mch., 1780, and died 23 Nov., 1862, a daughter of Seth and Rebecca. Mr. Tenney moved to Orwell, and settled on land bought by his father immediately after the war. He died 2 Sept., 1828. Children:

1147 Son, b. 12 July, 1800; d. 12 July, 1800.
1148 Anselmo, b. 11 July, 1801; d. 7 July, 1803.
1149 *Luna, b. 27 Aug., 1803.
1150 *Anselmo, b. 3 Sept., 1805.
1151 Infant daughter, b. 11 Feb., 1808; d. 26 Feb., 1808.
1152 *Luman, b. 3 Apr., 1809.
1153 Minerva Emeline, b. 24 June, 1811; d. 1 May, 1812.
1154 *Minerva Emeline, b. 3 Sept., 1813.
1155 *Sally Rhodilla, b. 6 Mch., 1817.
1156 Roxena Burke, b. 16 July, 1819. (See Record 1157.)
1157 *Melissa Maria, b. 30 Jan., 1822.

485.—VI.—211.

Polly Tenney, born in Bennington, Vt., 29 Dec., 1779, daughter of Jesse and Hannah (Griswold); married in Bennington, 31 July, 1797, Dr. Enoch Pomeroy, who was born 29 July, 1771, and died 28 Jan., 1833. After the death of her husband Mrs. Pomeroy resided in Franklin, Vt., and died 17 Aug., 1863. She had a large family which settled around her. Children:

1158 *Elijah Isaac, b. 13 Nov., 1798.
1159 Lucian, b. 7 July, 1800; d. 27 June, 1823.
1160 *Enoch, b. 11 July, 1802.
1161 *Jesse, b. 2 July, 1804.
1162 *Mary, b. 3 Nov., 1806.
1163 *Lorenzo, b. 14 June, 1809.
1164 John Nelson, b. 10 Nov., 1811; d. 19 Oct., 1813.
1165 Melissa, b. 5 Sept., 1814; d. 15 Oct., 1848.
1166 Hannah, b. 13 July, 1816; d. 4 Feb., 1847.
1167 *John Nelson, b. 5 May, 1820.

486.—VI.—211.

Deacon Levi Tenney, born in Bennington, Vt., 22 Feb., 1781, son of Jesse and Hannah (Griswold); married in Sudbury, Vt., 15 Oct., 1807, Mary Kingsbury, who was born at Rindge, N. H., 21 Mch., 1787, and died 17 May, 1853. Residence, West Exeter, N. Y. The farm is partly in Exeter and Plainfield, where he settled in the spring of 1811, owning a large tract of land.

In the War of 1812 he was paymaster, quartermaster, and adjutant, and served on McDonough's staff during the naval engagement on Lake Champlain. He was intelligent and fearless, anti-Jackson in sentiment, justice of the peace, and often solicited to settle bitter quarrels on the frontier. In early years he taught school fifteen seasons. He gave his children seminary and college education, and

assisted many in obtaining the same privilege. He died in Plainfield, 9 Aug., 1869. He possessed sound convictions, with a gentle nobility of character. (Note.) Children:

1168 Infant daughter, b. 7 Oct., 1809; d. 7 Oct., 1809.
1169 *Angeline Lorraine, b. 25 Oct., 1810.
1170 Mary Ann Kingsbury, b. 1 Feb., 1812; d. 11 June, 1813.
1171 Abigail Jackson, b. 30 Oct., 1813; d. in Brooklyn, N. Y., 4 May, 1867.
1172 *Horace, b. 23 Aug., 1816.
1173 *Nancy Kingsbury, b. 19 Mch., 1818.
1174 Mary ——, b. 26 Oct., 1819; m. Samuel N. Castle. See the record of her sister, Angeline Lorraine.
1175 *Harriet Newell, b. 28 June, 1821.
1176 *Levi, b. 12 Dec., 1823.
1177 *Lucian Pomeroy, b. 9 July, 1825.
1178 *Alvan, b. 11 Mch., 1828.

487.—VI.—211.

Deacon Jesse Tenney, born in Bennington, Vt., 22 Mch., 1783, son of Jesse and Hannah (Griswold); married in Franklin, Vt., 9 Oct., 1808, Harriet Sanderson, who was born 30 Mch., 1787, now deceased; a farmer; settled in Orwell, Vt., about 1808, where he passed the remainder of his days on the same farm. He was deacon and clerk of the Congregational church and society in that town for over twenty-five years. He died 16 July, 1866. Children:

1179 *Lyman, b. 15 May, 1810.
1180 *Levi, b. 12 Nov., 1811.
1181 *Rollin Sanderson, b. 15 Feb., 1814.
1182 *Jesse Eugene, b. 23 July, 1816.
1183 *Mary, b. 14 Mch., 1819.
1184 Harriet, b. 6 Feb., 1822; m. 23 May, 1843, Samuel J. Hall. She d. 4 Nov., 1843.
1185 Lorenzo Pomeroy, b. 11 June, 1825; res. Oakland, Cal., and Honolulu, H. I.; unmarried; has varied interests.
1186 *Sarah, b. 11 Oct., 1827.
1187 *Angeline Maria, b. 23 Dec., 1828.

488.—VI.—211.

Lovice Tenney, born in Bennington, Vt., 22 May, 1785, daughter of Jesse and Hannah (Griswold); married in Bennington, 23 Dec., 1804, Archibald Matteson, son of Thomas of Shaftsbury, Vt. He was born 16 Feb., 1783, and died 30 June, 1864. Three of their sons received a liberal education. Residence is given

Plainfield, N. Y., and Loraine county, Ohio. The date of her death is unknown to the compiler. Children:

1188 *Achsah, b. 20 June, 1806.
1189 *Spencer, b. 2 Aug., 1808.
1190 *Merritt, b. 13 July, 1810.
1191 *Aaron, b. 27 Sept., 1812.
1192 Thomas Jefferson, b. 30 June, 1814; d. 2 Nov., 1845.
1193 *Jesse, b. 27 June, 1816.
1194 Archibald, b. 27 July, 1818; m. 10 Sept., 1851, Jerusha Lovina Richardson; one dau., Belle.
1195 Daniel Dewit Tompkins, b. 25 Sept., 1819; d. 14 Mch., 1821.
1196 *Daniel Dewit Tompkins, b. 25 Sept., 1821.
1197 Julia Ann, b. 14 Aug., 1823.
1198 Mary Ann, b. 19 Aug., 1825; m. Mr. Sheppard.
1199 *Luna Lovice, b. 28 May, 1827.

489.—VI.—211.

Achsah Tenney, born in Bennington, Vt., 6 July, 1787, daughter of Jesse and Hannah (Griswold); married 16 June, 1808, Seth Parsons, son of Rev. Silas, who was a brother of Rev. Justin Parsons. Mr. Parsons was a leading merchant in Lockport, N. Y., from its early settlement, retiring from business and moving to Milwaukee, Wis., where he had a son. He was born 26 Feb., 1786, and died 31 Mch., 1851, of paralysis; his widow died 23 Feb., 1866. Children:

1200 *Melinda Fisk, b. 16 June, 1809.
1201 William Leonard, b. 25 June, 1811; D. D.; m. 30 Oct., 1833, Mary A. Holt, who d. 23 July, 1834; m. (2 w.) Lovinia Bradley, 27 Aug., 1841; she d. He m. (3 w.) 18 May, 1846, Lucy A. Seymour. He was principal of LeRoy Seminary; d. 23 Dec., 1878.
1202 *Erastus, b. 28 July, 1813.

490.—VI.—211.

Alvan Tenney, born in Bennington, Vt., 1 June, 1790, son of Jesse and Hannah (Griswold); married in Brandon, Vt., 5 Dec., 1816, Lama Barnes, who was born in 1796, and died 8 Jan., 1820. He married in Rutland, Vt., 21 Nov., 1820, his second wife, Mary Barnes, who was born 25 Feb., 1788, and a cousin to his first wife. Residence, Sudbury, Vt.; a farmer, and kept sheep for thirty years and made it profitable. At the age of twenty-three or four, took the care of his parents, he paying all debts and legacies and holding

heir estate. He spent four years in Plainfield, N. Y., returning to Vermont, settled in Rutland, where he lived twenty or more years, nd died 25 Apr., 1856. Children:

203 Franklin Barnes, b. 6 Aug., 1817; d. in 1870, unmarried.

Ch. (2 w.):—

204 Lama Ann, b. 28 Nov., 1822; m. Dr. Samuel H. Griswold, 28 Apr., 1845; had one daughter.

491.—VI.—211.

Luna Tenney, born in Bennington, Vt., 12 July, 1792, daughter of Jesse and Hannah (Griswold); married in Sudbury, Vt., 4 Dec., 1816, Moses Barnes, son of Deacon Moses of Brandon, Vt.; also a brother to Luna Barnes, wife of Alvan Tenney. Residence, Sudbury and Brandon, Vt. He was born 10 July, 1792, and died 3 Jan., 1838. She died 26 Aug., 1869. "Interesting children." (T.) Children:

205 Infant; twin, b. 25 Aug. 1817; d. same day.
206 Adelia Ann, twin, b. 25 Aug., 1817; d. 6 May, 1830, of lung fever.
207 *Harriet Newell, b. 1 Nov., 1821.
208 *Levi Parsons, b. 1 Apr., 1823.
209 Luna Lovice, b. 29 May, 1824; d. 13 Apr., 1842, of consumption.
210 *Horace Augustus, b. 3 July, 1826.
211 *Jane Emeline, b. 12 July, 1828.
212 *Delia Ann, b. 15 Dec., 1831.
213 Martha Florilla, b. 24 Aug., 1834; d. 6 Jan., 1835.

492.—VI.—211.

Sarah Tenney, born in Bennington, Vt., 17 May, 1794, daughter of Jesse and Hannah (Griswold); married 24 Apr., 1814, Dr. Robert Munroe Pease of Sudbury, Vt. They settled in New Orleans, La. She died 9 Oct., 1825. He married his second wife, Jane C. Davidson, and by her had three children. He was born 24 Dec., 1791, nd died 6 Sept., 1834. Children:

214 Infant, b. 10 May, 1815; d. the same day.
215 Candace, b. 18 Oct., 1818.
216 James Munroe, b. 8 Jan., 1821; d. 17 Oct., 1827.
217 Richard, b. 26 Jan., 1823; d. in 1823.

Ch. (2 w.):—

218 Sarah, b. 28 Sept., 1825; d. 28 Sept., 1826.

502.—VI.—212.

Ebenezer Clark, born in Washington, Conn., 4 Dec., 1786, son of Ebenezer and Hannah (Tenney); married 25 May, 1813, Sally Sanford, who died 31 Jan., 1861, aged sixty-eight years. He resided at the homestead; beside sturdy Puritan piety, had prominent traits, musical, and good ability.

In 1832 he sold the farm, and in 1837 settled in Medina, Ohio, and died 5 Apr., 1867. Children:

1219 Lucius Ebenezer, b. 4 July, 1814; d. in 1895 in Yonkers, N. Y.
1220 Emily, b. 17 May, 1817; m. Nelson T. Burnham; res. Medina, Ohio.
1221 Cyrus, b. 20 Feb., 1819; res. Medina, O.
1222 Laura Elizabeth, b. 7 Sept., 1822; m. Herman L. Loomis; res. Medina, Ohio.
1223 Franklin, b. 8 Sept., 1825; res. Hartford, Conn.
1224 Watson Daniel, b. 4 Nov., 1832; res. Medina, Ohio.

511.—VI.—217.

Asa Tenney, born in Bradford, Mass., 21 Nov., 1757, son of Deacon Thomas and Hannah (Stickney); married in Oct., 1780, Polly Hale, sometimes called Patty, daughter of Samuel Hale of Bradford. She died 27 Aug., 1831, aged seventy-seven years. He removed to Londonderry, N. H., about 1797, and became a farmer; formerly a comb maker by trade. A man of property, a good citizen. (Book Note.)

Asa Tenney, private residence Bradford, enlisted 30 Nov., 1775; marched for defense of Cape Ann. Also marched to Cambridge, on the alarm of 19 Apr., 1775. (Rev. Roll, Boston.)

He was a Presbyterian, and died 5 Jan., 1818. Children:

1225 *Hannah, b. 29 July, 1781.
1226 *David, b. 8 Apr., 1790.

512.—VI.—217.

Hannah Tenney, born in Bradford, Mass., 11 Oct., 1761, daughter of Deacon Thomas and Hannah (Stickney); married in Bradford, Mass., in Mch., 1782, Jonathan Savory, who settled in Londonderry, N. H. "His descendants are numbered with the dead." (Mrs. David Tenney.) Children:

1227 Jonathan, b. 6 Mch., 1793.
1228 Hannah, b. 24 Mch., 1795.

514.—VI.—217.

Mary Tenney (Polly, more often called Molly), born in Bradford, Mass., 27 Apr., 1769, daughter of Deacon Thomas and Hannah (Stickney); married in Bradford, 17 Nov., 1788, Moses Atwood of Bradford. Residence, Haverhill, Mass., on the site now occupied by the high school building; a merchant, afterwards manufactured shoes. In 1812 he sent a wagon load of shoes to Philadelphia, and realized a handsome profit. He died 8 May, 1808, of consumption. "A man of energy, truth, and charity." She was a superior woman, and lived many years "to bless her children and adorn the doctrine of God our Saviour, and fell asleep 4 July, 1853." Burial in Pentucket cemetery. Children:

1229 *Mary, b. 2 Aug., 1789.
1230 *Elizabeth, b. 9 Oct., 1791.
1231 *Harriet, b. 10 Oct., 1793.
1232 *John Muliken, b. 4 Aug., 1795.
1233 Sarah, b. 27 June, 1797; d. 23 May, 1822, "just before her wedding day and very beautiful."
1234 *Caroline, b. 13 June, 1799.
1235 *Moses, b. 11 Mch., 1801.
1236 Charles, b. 17 May, 1803; graduated at Yale College, 1821; A. M.; a lawyer; d. in Boston, Mass., 13 Feb., 1887; unmarried.
1237 *Emily, b. 25 Mch., 1805.

515.—VI.—217.

Deacon Silas Tenney, born in Bradford, Mass., 4 Dec., 1772, son of Deacon Thomas and Hannah (Stickney); married 2 Oct., 1795, Rebecca Bailey, daughter of William and Anna (Chase) of Bradford. She was born 13 May, 1777. "A true daughter of the Puritans, and one of the most prayerful women of the age." She died, aged one hundred years less sixty-two days. Residence, Bradford, Mass. (now Groveland), on a farm said to have been occupied by Deacon John Tenney (II) and his descendants from 1670 to about 1800, when it was sold by Deacon Silas Tenney; "the only wrong act of his life, speaking after the manner of men," said one of his sons. He removed to Chester, N. H., after Sarah was born, about 1804, on lot No. 61. Bailey Tenney, trader, of Chichester, N. H., deeds to Silas Tenney, trader, of Chester, for $500, land 26 July, witnessed by Wm. Tenney, 16:165. Caleb Pearson of Chichester deeds to Bailey Tenney of Chichester, land in Chichester, 4 Apr.,

1827. (16:164, Merrimack Co.) He died 10 July, 1834, "much lamented"; widow resided with her son William. Children:

1238 Bailey, b. 7 Jan., 1797; m. Jane Ware of Deerfield, N. H.; m. (2 w.) Lydia Hawks of Windham, Me.; res. Manchester, N. H.; a shoemaker; d. 3 Sept., 1852; no issue.
1239 *Thomas, b. 10 Nov., 1798.
1240 *Sewall, b. 27 Aug., 1801.
1241 Sally, b. 13 Jan., 1804; m. Rev. Jonathan L. Hale; m. (2 h.) Rev. Joel R. Arnold of Stoddard, N. H. She was a teacher in Gorham, Me., Gilmanton, N. H., and in an institute in Ohio.
1242 *William, b. 13 July, 1807.
1243 Mary, b. 31 May, 1809; d. 13 Nov., 1812.
1244 *Harriette, b. 8 Apr., 1812.
1245 *Charles, b. 23 Sept., 1814.
1246 *Daniel, b. 10 Dec., 1816.

517.—VI.—218.

Eldad Tenney,, born in Bradford, Mass., 20 Apr., 1764, son of Daniel and Joanna (Cheney); married Polly Bodsworth, settled in Newtown, Conn.; comb maker by trade. He was the only one of his father's family who did not remove to Hopkinton, N. H. (His Father.) Eldad Tenney, private, enlisted 5 July, 1780, in Captain Thomas Mighill's company, in Col. Nathaniel Wade's regiment, an Essex county regiment raised by resolve of 22 June, 1780, to reinforce the Continental army; discharged 10 Oct., 1780. He died of fever; left three small children. Child:

1247 Maria; m. Mr. Seeley; lived in Dunbury, Conn.; had two children.

519.—VI.—218.

Moses Tenney, born in Bradford, Mass., 16 Apr., 1769, son of Daniel and Joanna (Cheney); married Polly Herrick of Weathersfield, Vt. Residence, Hopkinton, N. H.; a farmer. The "Tenney road runs from South road to Irish Hill, was so named for the family of Tenney," in Hopkinton. (History.) Moses Tenney of Hopkinton quit claims to Mary Eaton, for $100, land in Hopkinton, 24 Nov., 1825 (Record of Deeds, 13:308); also deeds to Reuben Edward French of Hopkinton, for $120, land in Hopkinton, 16 Dec., 1825, wife Mary signed. (Deeds 7:90, Merrimack Co.) He had a farm given him by his father at his marriage, joining his own, on

hich he lived until 1840. He was the father of thirteen children, f which at a Thanksgiving in 1813 twelve children were at his table. Ir. Tenney died in Weathersfield, Vt., 21 Feb., 1844. She died 23)ct., 1848. Children:

248 *Rhoda, b. 6 Apr., 1791.
249 Moses, b. 28 June, 1793; d. 23 Sept., 1814, while in the service of his country, War of 1812.
250 Mary, b. 2 Feb., 1795; d. 23 Oct., 1884, at Fisherville, N. H.; unmarried.
251 Anna, b. 2 July, 1796; m. Daniel Kimball; d. 12 Aug., 1820, five months after her marriage.
252 *Daniel, b. 5 July, 1798.
253 *Eldad, b. 19 Nov., 1799.
254 *Adolphus, b. 23 May, 1801.
255 Loren, b. 19 May, 1804; d. 28 Sept., 1821.
256 *Sarah, b. 25 Aug., 1805.
257 Priscilla, b. 23 Sept., 1807; d. 31 Aug., 1822.
258 Gratie, b. 20 Apr., 1809; m. J. W. Hawley; res. Grafton, Mich.; had eight children.
259 Rachel, b. 13 July, 1812; d. 28 Nov., 1821.
260 Ambrosia, b. 5 Oct., 1815; m. Johnson Symmes; res. Strafford, Vt.; had three children.

520.—VI.—218.

Thomas Tenney, born in Bradford, Mass., 21 Sept., 1771, son of Daniel and Joanna (Cheney); married Hannah Long of Hopkinton, N. H., who died. He married his second wife, Susanna, "Susan," Cheney, born 21 Sept., 1773, at Dunbarton, N. H., and died 20 Dec., 1844. He settled in Newport, N. H., in 1795–6, near the village. For a period he occupied the Hial Call farm, but spent the most of his life and died at the H. F. Pike place, 5 Oct., 1841. He was by trade a carpenter, "a man of great piety." (Mrs. French, she that was Nancy S. Tenney.) Children:

261 *Joshua, b. 2 Dec., 1795.
262 *Mary, b. 3 Dec., 1798.
263 *Hannah, b. 8 Sept., 1800.
264 *Temperance, b. 20 July, 1802.
265 Thomas; d. at the age of fourteen years.
266 Susan, b. 17 Jan., 1809; m. Adolphus Tenney
267 *Abijah Wines, b. 25 Nov., 1810.
268 *Isaac C., b. 11 July, 1814.
269 *Daniel W., b. 17 Oct., 1816.

522.—VI.—218.

Aaron Tenney, born in Bradford, Mass., 11 July, 1774, son of Daniel and Joanna (Cheney); married Abiah Davis, who was born in Hopkinton, N. H., 12 Dec., 1773, and died 23 Dec., 1836. Residence, Thetford, Vt. They were members of the Congregational church, as were all of their children except one. He was very active at the age of eighty-eight, and died 22 Feb., 1865. Children:

1270 *Joshua, b. 4 July, 1806.
1271 Betsey, b. 9 May, 1810; m. 26 July, 1849, Samuel Rice, who d. in 1866; m. Benjamin Kilgore of Maine, 11 May, 1870, who d. 1874. She d. 5 Dec., 1877; no issue.
1272 Ephraim, b. 9 May, 1810; res. Keysville, N. Y.; unmarried.
1273 George, b. 16 Mch., 1813; d. 11 Jan., 1856; unmarried.
1274 *Mary F., b. 25 Dec., 1816.

523.—VI.—218.

Joanna Tenney, born in Bradford, Mass., 8 Mch., 1776, daughter of Daniel and Joanna (Cheney); married in Hopkinton, N. H., 2 Oct., 1794, John Hoyt, son of Eastman and Martha (Clough), born 30 Apr., 1771. He was first cousin to Mrs. Dr. Paulus Tenney. Mrs. Joanna Hoyt, "a cheerful, consistent Christian." (Mrs. F.) Her last days were spent in Caneadea, N. Y. She had many children and grandchildren. (Sylvanus Tenney.) Children:

1275 John, Daniel, Anna, Martha.
1279 Sally, Lucy, Maria.

524.—VI.—218.

Doctor Paulus Tenney, born in Bradford, Mass., 24 Sept., 1781, son of Daniel and Joanna (Cheney); married 12 Aug., 1804, Anna Hoyt, daughter of Samuel and Anna (Sibley) Stevens Hoyt of Poplin, N. H., a descendant of John Hoyt, one of the original settlers of Salisbury, Mass. She was born 26 Sept., 1781, and died at Bowling Green, Ind., 16 Sept., 1865. He graduated from Dartmouth College as A. M. in 1803; pursued his professional study as M. D.; took his practice at Bedford, N. H., then at Hill, N. H., four or five years; removed and formed a partnership at Wilmot, N. H., where he remained eighteen years, and owned a farm. Paulus Tenney of Wilmot deeds land to Eliphalet Griffin of Wilmot, for $50, 75 acres, 26 Nov., 1825; his wife, Nancy, a witness of deed. (67:15, Merrimack Co.) Paulus and Nancy Tenney deeds to Asa Chapman, for $1,500, land, 10 Jan., 1837, (48:244, Merrimack Co.;

He settled in Mechanicsburg, Ohio, on a small farm and continued his practice. He gained a good reputation as a physician wherever he practised; of a mild disposition, and an agreeable companion, benevolent, noted for industry, both physically and mentally, persevering, kind, affectionate, had a great taste for music which he cultivated; composed some pieces. (Sylvanus Tenney.) He gained an enviable notoriety during the cholera epidemic in 1832, in treating that disease; also in scarlet fever and putrid sore throats. He died of inflammatory fever 29 Sept., 1844. He was buried in a spot of his own selection, on an eminence in a grove on the farm on which he resided, said farm afterwards owned by his son Sylvanus. Dr. Tenney had sixty-two patients at the time he was stricken with the fever with which he died. (Mrs. Nancy S. French.) Children:

282 Maria, b. 4 June, 1805; d. 10 May, 1812, spotted fever.
283 Franklin, b. 5 Nov., 1806; a farmer in Clay county, Ind.; d. 15 Nov., 1878; left a second wife with fortune; a Christian. No issue.
284 *Nancy S., b. 28 Oct., 1808.
285 Paulus, b. 6 Oct., 1810; d. 20 Oct., 1810.
286 William, b. 21 Oct., 1812; d. 11 Nov., 1812.
287 *Sylvanus, b. 20 May, 1817.

526.—VI.—220.

Deacon Daniel Stickney, born in Bradford, Mass., 12 Sept., 1763, son of Capt. Thomas and Sarah (Tenney); married 10 Mch., 1789, Sarah Balch, by Rev. Mr. Balch. She was born 28 Aug., 1765, and died 2 Oct., 1838. He married 28 Apr., 1840 (his 2 w.), Mrs. Sarah (Tenney) Lapham, who died 4 Jan., 1852. Residence, Bradford; a comb maker and tobacconist, town clerk, treasurer, selectman, representative, and in 1820 a delegate to a convention to revise the Massachusetts Constitution. He died 8 May, 1840. Children:

288 Benjamin, b. 15 July, 1790; d. 22 July, 1790.
289 Leonard, b. 6 Sept., 1791; d. 10 Jan., 1795.
290 Daniel, b. 13 Aug., 1793; d. 2 Jan., 1795.
291 Sarah, b. 25 Mch., 1796; d. 28 Sept., 1807.
292 Daniel Balch, b. 21 July, 1798; m. 30 Apr., 1822, Anna Parker.
293 Mary, b. 27 June, 1800; m. 4 June, 1823, Wm. S. Balch.

527.—VI.—220.

Molly Stickney, born in Bradford, Mass., 9 Aug., 1766, daughter of Capt. Thomas and Sarah (Tenney); married 27 Dec., 1792,

William Carlton. She married her second husband, Alfred Ingalls of Methuen, Mass., deceased. Child:

1294 Mary.

Ch. (2 h.):—

1295 Abigail, b. 11 June, 1798; d. 8 Nov., 1856.
1296 Ann, b. 11 Mch., 1800.
1297 Joseph Frye, b. 27 Mch., 1803.
1298 Charles, b. 25 Apr., 1808.

533.—VI.—220.

Joseph Mulliken Stickney, born 11 Nov., 1788, son of Capt. Thomas and Sarah (Tenney) of Bradford, Mass.; married Dorothy Carlton, who was born 5 Feb., 1779, and died in 1804. He married his second wife, Olive Parsons of Maine. She died 24 June, 1862, aged seventy-six years. He died 5 Sept., 1855. Children:

1299 Alfred Ingalls, b. 6 Nov., 1803; m. Hannah Hale.

Ch. (2 w.):—

1300 Erastus Bradbury, b. 29 July, 1807; m. E. Currier.
1301 Olive Parker, b. 13 Nov., 1808; m. Wm. N. Chase.
1302 Leonard Parker, b. 13 Feb., 1810; d. young.
1303 Dolly Carlton, b. 2 May, 1812; m. Hiram Rogers.
1304 Catherine Horton, b. 13 Feb., 1813; m. Edmund P. Rundlett.
1305 Hannah Hunt, b. 22 Feb., 1816; m. Eben G. Pressey.

536.—VI.—221.

Captain Shubael Tenney, born in Bradford, Mass., 7 Sept., 1769, son of Shubael and Martha (Noyes); married 4 June, 1795, Mary (Polly) Jameson, daughter of John Jameson, a blacksmith of Dunbarton, N. H. She died 1 June, 1824, aged forty-eight years. Residence, Dunbarton; a pattern farmer, intelligent and prosperous; said farm owned later by Daniel H. Parker. (Book Note.) The captain was very fond of a fast horse. (J. T.) Shubael Tenney of Dunbarton deeds to John Mills of Dunbarton, for $50, land, 17 Sept., 1825. (Record, 47:153.) Eliza Jameson, Shubael Tenney, Sally Jameson, and Eliza Jameson, 2d, gave quit claim to Robert Jameson of Dunbarton, for $500, 14 Mch., 1829. (17:547, Merrimack Co.) He died 18 May, 1830. Children:

1306 *John, b. 12 Sept., 1799.
1307 *Shubael, b. in 1803.
1308 *Eliza Jameson, b. 25 Oct., 1807.

537.—VI.—221.

Martha Tenney, born in Bradford, Mass., 11 June, 1771, daughter of Shubael and Martha (Noyes); married 4 Apr., 1798, and became the second wife of William Parker, a son of William and Hannah (Hardy) Parker of Bradford. He was born 9 Jan., 1773, and resided in Bradford until about 1805, when he removed to Dunbarton, N. H., where Mrs. Parker died 29 Dec., 1842. He died 24 Aug., 1815, a leading man in the "federal party." Children:

1309 *Ann, b. 7 Jan., 1799.
1310 *Emily, b. 4 Sept., 1800.
1311 *William, b. 8 Sept., 1802.
1312 Martha, b. 23 Jan., 1804; m. Rev. Thomas Tenney.
1313 *Daniel Hardy, b. 9 Jan., 1807.
1314 *Hannah, b. 2 Aug., 1808.
1315 *Marianne, b. 1 July, 1810.
1316 *Leonard Stickney, b. 6 Dec., 1812.

539.—VI.—221.

Isaac Tenney, born in Bradford, Mass., 10 Dec., 1776, son of Shubael and Martha (Noyes): married Elizabeth Jameson, who died. He married his second wife, Anna Mitchell. Residence, Newburyport and Georgetown, Mass. He was engaged in shipping and a heavy importer of salt. A sudden decline in its value after the War of 1812 swept away his fortune. He died in 1818. Mrs. Anna Tenney died 6 Mch., 1858. Child:

1317 Infant, d. unnamed.

Ch. (2 w.):—

1318 Louise, b. in Oct., 1804; res. Georgetown; unmarried.
1319 *Leonard, b. 1 Feb., 1806.
1320 Caroline, b. 8 Sept., 1807; res. Georgetown; unmarried.
1321 Mary Ann, b. 24 Oct., 1809; d. 24 Aug., 1810.
1322 *Elizabeth Ann, b. in Apr., 1811.
1323 *Isaac Pickering, b. 20 Mch., 1813.
1324 *William Hamilton, b. 13 Mch., 1815.
1325 Rebecca, b. in Feb., 1817; res. Georgetown; d. Aug., 1900; unmarried.

540.—VI.—221.

Captain William Tenney, born in Bradford, Mass., 10 Oct., 1778, son of Shubael and Martha (Noyes); married 30 Apr., 1804, Mary Titcomb of Newburyport, Mass. Residence, Bradford, Mass., where he was a member of the board of trustees of the Bradford

Academy from 1815 to 1828, when he resigned. He was recognized as a man of more than usual character, and died 14 Jan., 1846. Mrs. Tenney died 4 Apr., 1872, aged eighty-eight years. Children:

1326 *William, b. 30 Jan., 1806.
1327 Sarah, b. 29 Nov., 1807; m. Leonard Tenney.
1328 Adeline, b. 12 June, 1810; m. Leonard Tenney.
1329 *Samuel, b. 14 Feb., 1812.
1330 *Charles, b. 14 Mch., 1816.
1331 Mary Titcomb, b. 22 July, 1822; m. Amos C. Heath of Plaistow, N. H.; res. Amesbury, Mass.; one child.

541.—VI.—221.

Catherine Tenney, born in Bradford, Mass., 22 March, 1781, daughter of Shubael and Martha (Noyes); married Robert Ober. Residence, Georgetown, D. C., and Montgomery county, Md. He was engaged in shipping in company with his brother-in-law, Isaac Tenney. After the death of Mr. Ober his widow resided with her children in Baltimore, Md. Children:

1332 Lucretia; m. Mr Griffeth; two children.
1333 Albert Richard, M. D.; m.
1334 Martha Jane; m. Griffeth, her brother-in-law; two children.
1335 Robert P.; res. Missouri; trader.
1336 Gustavus; res. Baltimore; trader.
1337 Matilda; m. Uriah Griffeth; res. Baltimore; three children: m. 2d husband, Mr. Dickenson.
1338 Evaline; d. young.
1339 Stephen; res. Washinton, D. C.; a grocer.
1340 Samuel Luke; d. young.
1341 Infant.

544.—VI.—222.

Mary (Mehitable) Stickney, born in Bradford, Mass., 30 June, 1774, daughter of Samuel and Marabah (Tenney); married in Bradford, Col. Samuel Adams. Residence, Groveland, Mass. He died 29 March, 1814, aged about seventy-eight years. Child:

1342 Samuel; bapt. 14 Oct., 1777; m. Peggy Harriman; they had seven children.

545.—VI.—222.

Ebenezer Stickney, born in Bradford, Mass., 12 Oct., 1745, son of Samuel and Marabah (Tenney); married 9 Jan., 1770, Molly Palmer, daughter of Samuel and Mary (Savory), who died 7 Oct., 1835. He was a corporal in Second Foot company, marched to

Cambridge on the alarm of 19 April, 1775; he also served in Capt. Nathaniel Gage's company from 30 Sept. to 6 Nov., 1777; died 13 Nov., 1812. Children:

343 Betsey, b. 11 Apr., 1771; d. 11 Sept., 1861; unmarried.
344 Samuel; d. in infancy.
345 Ebenezer, b. 17 Jan., 1780; res. Dunbarton, N. H.
346 John, b. 30 June, 1785; m. 23 Jan., 1816, Judith Savary; three children.

550.—VI.—224.

Judith Tenney, born in Newbury, Byfield, Mass., 6 April, 1768, daughter of Eliphalet and Eunice (Boynton); married Rev. Abraham Gates, a Calvary Baptist clergyman, who died at Bow, N. H., where he was settled. She died 6 Aug., 1842. Children:

347 Abraham; m. Betsey Noyes.
348 Jeremiah, M. D.; m. Melinda Morgan.
349 Judith; m. Daniel Dodge, M. D.
350 Sarah Mead; m. Philip Jones.
351 Eliphalet Merrill; m. Sarah Sholes.
352 Mary Tenney.

551.—VI.—224.

Eunice Tenney, born in Newbury, Mass., 6 Jan., 1770, daughter of Eliphalet and Eunice (Boynton); married in Stowe, Mass., Silas Whitcomb of Henniker, N. H. Residence, Stowe; deceased. Children:

353 *Sarah Mead, b. 16 Mch., 1811.
354 Betty, Eunice, d. young, Molly, Judith.
358 Rebecca, Eliphalet, David, Moody.

555.—VI.—224.

Moody Tenney, born in Newbury, Mass., 20 July, 1779; baptized in Byfield parish, Rowley, Mass., 17 Oct., 1779, son of Eliphalet and Eunice (Boynton); married 1 April, 1806, Anna Bent, daughter of Jason and Anna (Glover) of Sudbury, Mass., where her Bent ancestors first settled when they come to the colony, in 1630, from England. Residence, Stowe, Mass.; a farmer and educator; taught school twenty-two winters; died very suddenly, fell dead while mowing 6 Aug., 1848. Mrs. Tenney was born 9 Dec., 1780, and died in Palmer, Mass., 22 Dec., 1859. Children:

362 *Eliphalet, b. 8 Sept., 1807.
363 *Lewis, b. 4 July, 1809.

1364 *David, b. 1 Dec., 1811.
1365 Anna Bent, b. 8 Apr., 1814; d. 5 Oct., 1816.
1366 *Jason Bent, b. 1 Oct., 1816.
1367 Elbridge A., b. 29 Sept., 1819; d. 15 Jan., 1829.
1368 Anna Glover, b. 25 Oct., 1822; d. 21 Aug., 1824.

556.—VI.—225.

Edmund Tenney, born in Bradford, Mass., 10 Sept., 1756, son of Daniel and Elizabeth (Dole); married 14 Aug., 1783, Sarah Ferguson, who was born 27 Jan., 1764, now deceased. Residence, Hudson and Pelham, N. H.

Edmund Tenney marched from Pelham in Capt. Amos Gage's company 29 Sept., 1777, to join Northern Continental army at Saratoga, N. Y.; enlisted 29 Sept., 1777; discharged 28 Oct., 1777; wages due £3.3s.10d., Lieut. Isaac Cochran's regiment. (Army Roll, Concord, N. H.) Edmund Tenney, private, allowed $20, sums received, $60; served in New Hampshire militia; placed on roll 4 April, 1833, aged seventy-eight years. (Pension Roll, Hillsborough Co., N. H.) He was a farmer and shoemaker, and died in 1844. Children:

1369 *Mary, b. 13 Dec., 1784.
1370 *Betsey, b. 8 Nov., 1786.
1371 *Daniel, b. 19 June, 1789.
1372 Sarah, b. 25 June, 1791; m. Frye Gage, a brother-in-law.
1373 Twin daughters, b. 21 Apr., 1793; d. young.
1375 *Lucinda, b. 25 Sept., 1797.
1376 *Edmund Dole, b. 16 Sept., 1802.
1377 *John Ferguson, b. 1 Aug., 1804.

557.—VI.—225.

Mary (Molly) Tenney, born in Rowley, Mass., now Bradford, 6 June, 1758, daughter of Daniel and Elizabeth (Dole); married Daniel Butler, who was born 23 Oct., 1748, son of Jacob Butler. Residence, Pelham, N. H. She died 2 July, 1839. Children:

1378 Dole, b. 23 Oct., 1777; m. Delilah Butler; had children.
1379 Polly, b. 2 May, 1779; m. Daniel Varnam, Esq., Dracut Mass.; she d. 11 July, 1837.
1380 Abigail "Nabby," b. 20 Mch., 1782; m. Jacob Butler; d. 12 June, 1834.
1381 Daniel, b. 18 Oct., 1784.
1382 Phebe, b. 22 June, 1786; m. Amos Heseltine.
1383 Manley, b. 21 July, 1788; m. Sarah Hamblet; he d. 18 Apr., 1849.

384 Betty, b. 11 Oct., 1790; d. 17 July, 1792.
385 Betty, b. 21 May, 1793; d. 11 June, 1808.
386 Olivia, b. 4 Jan., 1796; m. Noyes Tenney.
387 Belinda, b. 17 Mch., 1798; m. Samuel P. Hadley, Esq., Chelmsford, Mass.
388 Thomas J., twin, b. 15 July, 1802; d. 23 Aug., 1803.
389 Joseph B. V., twin, b. 15 July, 1802; d. 26 Aug., 1803.

558.—VI.—225.

Jonathan Tenney, born 30 Sept., 1760, son of Daniel and Elizabeth (Dole) of Pelham, N. H.; married 11 Dec., 1783, Martha Gibson, daughter of Barnabas Gibson, a Revolutionary soldier, Pelham. She was born 29 May, 1764, and died 14 July, 1819. He married 2 Oct., 1820, his second wife, Jane Weston, who died 2 Jan., 1849. Jonathan Tenney, with two other soldiers, marched from Pelham, 9 Sept., 1781, in company raised by Colonel Bell for three months. He also served as private in Capt. William Boyes company, under Colonel Reynolds, in 1781. Enlisted 20 Sept.; marched 24 Sept. (Rev. Roll, Concord, N. H.) The record of the children, from the family Bible in the possession of his daughter, Mrs. Underwood.

He died 27 May, 1834. Children:

390 *Robert G., b. 17 Sept., 1784.
391 *Elizabeth Ann, b. 27 Mch., 1786.
392 *Martha, b. 23 July, 1788.
393 Daniel, b. 2 May, 1790; d. 10 Nov., 1813, at Enosburg, Vt., with fever.
394 Mary, b. 27 Dec., 1792; d. 30 Mch., 1815, of fever, at Pelham, N. H.
395 *Barnabas Gibson, b. 12 Feb., 1795.
396 John Calvin, b. 22 Dec., 1779; d. 25 Dec., 1813, with fever.
397 Sarah, b. 21 Apr., 1801; d. 22 Mch., 1815, with fever. "A fever goes very hard with a Tenney." (Mrs. Underhill.)

559.—VI.—225.

Dr. Paul Tenney, born 11 Apr., 1763, son of Daniel and Elizabeth (Dole) of Pelham, N. H.; married in Pelham, 2 Nov., 1790, Sarah Gibson, who was born in Pelham, 26 Sept., 1769, and died 25 Oct., 1818. He married second wife, 2 Dec., 1819, Sarah Mills of Hudson, N. H., who died 22 Nov., 1857. Residence, Hudson, N. H.

He died 6 Apr., 1821. Children:

398 *Noyes, b. 26 Sept., 1791.
399 *Kimball, b. 18 Apr., 1793.
400 *Daniel, b. 15 June, 1795.

1401 James, b. 25 June, 1798; postmaster at Hudson, N. H. Talented, high-minded, generous, energetic, successful, and had many friends; unmarried; died suddenly.
1402 *Paul, b. 1 Mch., 1802.
1403 Silas, b. 4 Sept., 1805; res. Bedford, N. H.; unmarried.
1404 *Franklin, b. 17 Jan., 1808.

561.—VI.—225.

Betty Tenney, born 13 Nov., 1769, daughter of Daniel and Elizabeth (Dole) of Pelham, N. H.; married 12 May, 1794, William Wyman, Jr., who was born in Pelham, 16 Jan., 1763, and died there 23 Apr., 1817. She died 5 Jan., 1820. Children:

1405 *William, b. 15 July, 1797.
1406 Betsey, b. 30 Mch., 1799; m. Phineas Butler; res. Pelham.
1407 Mehitable, b. 23 Oct., 1800; m. Hugh Jones.
1408 Phebe, b. 29 Dec., 1803; m. Mr. Moses, from Exeter, N. H.; res. New York city.
1409 Irene, b. 5 Aug., 1806; m.
1410 Sabra, b. 9 Oct., 1809; unmarried; res. with sister Phebe in New York.
1411 Rebecca, b. 5 Aug., 1811; d. unmarried.

564.—VI.—225.

Mehitable Tenney, born in Pelham, N. H., 28 Feb., 1779, daughter of Daniel and Elizabeth (Dole); married 5 Sept., 1809, Isaac Marshall of Chelmsford, Mass., a Revolutionary soldier. Residence, Pelham. He died 15 Nov., 1840; a farmer. Mrs. Marshall died 22 Sept., 1849. Children:

1412 *Louise, b. 30 Jan., 1812.
1413 Reuben, b. 23 July, 1814; d. 17 Nov., 1817.
1414 *Daniel, b. 19 Nov., 1816.
1415 John, b. 24 Sept., 1819; d. 1 Aug., 1821.
1416 John, b. 24 Feb., 1822; d. 24 Sept., 1823.

565.—VI.—225.

Daniel Tenney, born in Pelham, N. H., 22 Dec., 1782, son of Daniel and Elizabeth (Dole); married 8 Sept., 1812, Judith Pilsbury, a sister of Dr. Pilsbury. She was born in Georgetown, Mass., 8 Apr., 1786, and died 13 Nov., 1875. Residence, Pelham; removed about 1851 to Stowe, Mass. A farmer, had eight acres of mowing land. Was six feet in height, "good man," a cancer doctor. (Book Note.)

He died 3 Oct., 1877. Children:

Asa Tenney

Mary (Tenny) Tenney.

THREE GENERATIONS.

Rev. E. P. Tenney.

17 Sarah Pilsbury, b. 9 Mch., 1819; m. Jason B. Tenney.
18 Elizabeth Wyman, b. 1 June, 1822; m. 1 June, 1844, John A. Withington of Harvard, Mass. Had eight children.
19 Mary Butler, b. 15 Jan., 1827; m. 5 May, 1853, Robert Clark of Stowe, Mass. She d. 27 Jan., 1855. No issue.

566.—VI.—226.

Susanna Tenney, born in Salem, N. H., 30 Nov., 1756, daughter f Capt. Jonathan and Mehitable (Peaslee); married in Salem, 22 ec., 1793, Simeon Hastings, son of George and Mary (Green) Has-ngs of Methuen. She was admitted to the church in Salem, 28 ov., 1784, and died 28 May, 1839. He was born 12 June, 1754, nd after the death of his wife resided with his daughter, Mrs. Kim-all. He died 16 Jan., 1852. Children:

20 *Rhoda, b. 30 Jan., 1795.
21 *Cyrus, b. 22 July, 1796.
22 Mehitable, b. in 1799; d. 8 Nov., 1824; unmarried.
23 Rosina, b. 11 Sept., 1803; m. John Kimball, a brother-in-law.

567.—VI.—226.

Asa Tenney, born in Salem, N. H., 6 Jan., 1759, son of Capt. onathan and Mehitable (Peaslee); married in Salem, 20 Feb., 1791, Iary (Polly) White, daughter of William and Mary (Bailey), and granddaughter of Rev. Abner Bailey of Salem. She was a direct escendant from William White, born in 1610 in England, and John ailey, 1613, England. Residence, Newbury, Vt., where she united ith the Congregetional Church, under the ministry of the Rev. Mr. ambert, in 1803.

She was a woman of marked culture and cheerfulness, "beloved r Christian virtues; her active, energetic perseverance." She was orn in Plaistow, N. H., 6 Jan., 1768; died of consumption 6 Apr., 825. The following lines were written by her husband in the mily Bible:

"A spirit more gentle
More innocent, more pure,
Never perhaps
Appeared in female form."

Mr. Tenney was an influential and highly respected citizen, and in all things pertaining to the church he was always deeply inter-ted and foremost in every good work." (P. W.) In 1795, deputy heriff, assistant marshal; representative, 1813–1818; selectman,

1794–1797, 1801-04-13-14-15-20; in 1827, agent for the school lands in town; and town treasurer, 1798–1800. In 1808 he owned land, namely, 50-acre lot No. 11, 100-acre lots Nos. 1, 2, 12 1-2, 13, 116 1-2, 128, 75, 76, 135. The 4 Apr., 1794, Nicholas White deeded 100-acre lot No. 128, Newbury, Vt., to Jonathan Tenney for £30. Asa Tenney removed from Salem, N. H., to Newbury, Vt., in Mch., 1791. His house stood a little west of Mr. Isaac Bailey's, where Mr. Ezra Chamberlain now resides, and opposite the schoolhouse square. The main part of his farm was located on Cow meadow, vast woodland covering the hill. There are many indications that he was in general merchandise on or before 1813. In connection with the Haverhill Bridge Corporation he and his heirs received a "free pass." A successful business man. From a little brisk walk he died suddenly 25 May, 1831, of heart failure. Their pictures are in the first edition of the Tenney Family book (1891). Children:

1424 *Abner Bailey White, b. 10 June, 1795.
Mary, b. 14 Dec., 1802; m. Rev. Asa P. Tenney.

569.—VI.—226.

Dr. Joshua Tenney, born in Salem, N. H., 31 Mch., 1764, son of Capt. Jonathan and Mehitable (Peaslee); married in Salem, 1791, Susanna Allen, who was born in Salem, 20 Dec., 1773: a notable woman in her domestic life and brilliant in her social circle: died 19 Oct., 1865. He studied medicine with Dr. Samuel Haseltine of Salem, a relative, an eminent physician of that day. Dr. Tenney practised two or three years previous to his marriage, and moved to Corinth, Vt., in 1795, the only physician at that time in the town: practised nearly half a century, having an extensive practice. The 28 Dec., 1805, he purchased a $40 clock of his brother Asa, paid one half in money, and a cow at twenty dollars. He was justice of the peace, representative of Corinth when in session at Danville. (J. T.) He was remarkably keen in perception, affable in manner, and zealously attached to young people. He died the 10 Feb., 1844, of palsy. Children:

1425 *Amos Currier, b. 20 Mch., 1792.
1426 Hylas, b. 11 Aug., 1795: d. 29 June, 1863: unmarried: an excellent man.
1427 *Erdix, b. 11 June, 1801.
1428 Viva, b. 29 Jan., 1804; d. 18 Apr., 1804.
1429 *Ruth Allen, b. 8 May, 1805.

30 *Corban, b. 19 Dec., 1807.
31 *John Allen, b. 21 Feb., 1815.

570.—VI.—226.

Abiah Page Tenney, born in Salem, N. H., 16 Sept., 1766, ughter of Capt. Jonathan and Mehitable (Peaslee); married in ewbury, Vt., 15 Mch., 1798, Ebenezer White, by Rev. N. Lam- rt. Mr. White was born at Newbury, 8 Nov., 1767, son of Eben- er and Hannah (Merrill). Residence, Bradford, Vt., where he ed 10 June, 1826. She was sometimes called Abigail; married r second husband, Samuel Cass., who died 27 Aug., 1834. She ed 2 Aug., 1846. Children:

32 *Walter, b. 8 Dec., 1801.
33 *Jonathan Tenney, b. 16 Feb., 1807.
34 Meribah, fourth child.

571.—VI.—226.

Jonathan Tenney, born in Salem, N. H., 16 Aug., 1769, son of apt. Jonathan and Mehitable (Peaslee); married 14 Apr., 1795, nna Bayley, who was born 16 Mch., 1779, daughter of Capt. phraim and Hannah (Fowler) of Newbury, Vt., also a grand- ughter of Gen. Jacob Bayley of Revolutionary fame. Her father as a captain in the militia, served in the Revolutionary war in veral campaigns, was in Capt. Frye Bayley's company at Saratoga. Mr. Tenney removed to Vermont in Apr., 1791; a farmer in Cor- th, Vt.; removed to Newbury, and paid Moses Bayley $1.50 the Mch., 1813, for his service. (Book Note.) He bought a farm on pper Meadow, said farm formerly Uriah Chamberlin's. On the 30 ay, 1812, he paid $10 "Corinth taxes." Anna Tenney $2 for one ushel corn, 1-2 bushel of rye, 15 July, 1813. He served in Corinth, strict collector in 1803, in 1804 highway surveyor. The 13 July, 99, he was commissioned quartermaster by Governor Tichenor, nd was honorably discharged by Brig.-Gen. Mich. Banon the 9 ept., 1809. Nicholas White, the 4 Apr., 1794, deeded one hun- ed acre lot No. 28, in Newbury, to Jonathan Tenney, for £30. onathan Tenney, the 10 Aug., 1809, deeded to Thomas Colyer one re of land in Corinth for $10, acknowledged 16 Nov., 1809. He ed of spotted fever, 19 Mch., 1813. He was a quiet and unassum- g man in his deportment, a lover of home and friends. (L. O. T., ughter-in-law.) The Bayley ancestry has been traced by Mrs. ary (Tenney) Hatch of Colorado Springs, Col., in view of the

Daughters of the Revolution. (See History Newbury, Vt., by F. P. Wells.) Mrs. Tenney married her second husband, John Ellis, 15 Aug., 1817, at Stillwater, N. Y. He was born in Rochester, Mass., 19 May, 1774, died in Binghamton, N. Y., 24 Mch., 1859. She died in Binghamton, 11 Mch., 1858. They had a son, John, born 8 May, 1818, married Martha Bailey. Also had a daughter, Anna, born 11 July, 1819, died 8 Aug., 1832. Children:

1436 *Jonathan, b. 18 Aug., 1796.
1437 Hannah, b. 21 Oct., 1798; d. 13 Mch., 1813, of spotted fever, at Newbury.
1438 *Asa Peaslee, b. 4 Feb., 1801.
1439 Betsey, b. 27 Dec., 1802; d. at Corinth, 1 Nov., 1817.
1440 *Ephraim Bailey, b. 18 Mch., 1805.
1441 *Jacob B., b. 1 Apr., 1807.
1442 *Eliphalet, b. 1 July, 1809.
1443 *Cydus, twin, b. 3 July, 1811.
1444 *Alpheus, twin, b. 3 July, 1811.
1445 *Hannah, b. 5 Nov., 1813.

572.—VI.—226.

Eliphalet Tenney, born in Salem, N. H., 31 July, 1771, son of Capt. Jonathan and Mehitable (Peaslee); married 18 Sept., 1801, Abigail Pettengill, who was born in Salem, 26 July, 1774, and died 1 Dec., 1813. Her tombstone bears the following epitaph:

"A glorious ray from endless day,
Shines thro' this dark abode,
In death I lay, but cannot stay,
This is the road to God."

He married second wife, Clarissa (Tolman) Slafter, 17 July, 1814. She was born in Norwich, Vt., 3 June, 1778, and died 11 Sept., 1821. He married 29 May, 1822, his third wife, Elizabeth (Toby) Rowe, who was born 24 Aug., 1780, died 3 Feb., 1856. His wives were said to have been the handsomest women in the state. He came to Vermont 17 Sept., 1797, and settled at Corinth, Vt.; a farmer, and owned fine horses; a man of strict integrity, highly esteemed, and very genial. In 1803 he purchased a $13.50 watch of his brother Asa. In later years he possessed needful property. Eliphalet Tenney deeds to his father, the 14 Mch., 1797, one hundred acres of land in Corinth, for $700. Jonathan Tenney, Sen., deeds to his son Jonathan, 23 Mch., 1798, one half of said land for $350. Isaac Taplin and wife Susanna, and Eliphalet Tenney, all of

orinth, quitclaim to Benjamin Petingell, 2d, of Salisbury, N. H., r $160, land in Salisbury, 9 Feb., 1824. (2:424, Merrimack Co.) Ir. Tenney died 21 Feb., 1853. Child:

446 *Susanna, b. 9 June, 1803.

573.—VI.—226.

Mehitable Tenney, born in Salem, N. H., 19 Nov., 1773, aughter of Capt. Jonathan and Mehitable (Peaslee); married tephen Davis, who died in Apr., 1832, of dropsy. Mrs. Davis fell, robably while asleep, in the fire, striking her temple, rendering her nconscious, and died Oct., 1831, at Grouse's Point, nine miles orth of Detroit, Mich. Both are buried at Detroit, in one grave. S. W. P. D.) Children:

447 *Abigail, *Barnet.

449 Stephen P. W.; agent for a Connecticut clock company; unmarried; res. Waterford, Ohio.

450 Elizabeth; good woman; d. of consumption.

576.—VI.—226.

Betty Tenney, born in Salem, N. H., Nov., 1782, daughter of apt. Jonathan and Mehitable (Peaslee); married 8 May, 1806, David Barnet, by Rev. N. Lambert. She died at Topsham, Vt., 28 pr., 1813; buried at Currier Hill. Mr. Barnet married his second ife, Gerzia Patterson; no issue by this marriage. He died at War- aw, N. Y., in Sept., 1838, leaving a widow. Children:

451 Wealthea; m. Sept., 1830, Ozias Sparks; res. Hebron and Millport, Pa.

452 *John, b. 22 Aug., 1805.

453 Betsey; d. unmarried.

585.—VI.—228.

Samuel Tenney, born in Temple, N. H., 14 Oct., 1788, son of Dea. Benjamin and Susanna (Jewett); married, in 1808, Sally Rich- rdson, who died, and he married his second wife, Sarah Taft of Derby, Vt.; a farmer and by trade a hatter. He lived at Blackly- ille, Ohio, and in 1839 resided at Mohican Prairie, Ohio; now eceased. "Somewhat of a numerous family." (J. T.) The chil- ren were by the second wife. Children:

454 Levi and Ruth; both res. at Cedar Valley, O.

588.—VI.—228.

Rev. Daniel Tenney, born in Temple, N. H., 13 Feb., 1794, son of Dea. Benjamin and Susanna (Jewett); married 26 Oct., 1815, Sylvia Kent, daughter of John Kent of Dorset, Vt. She was born 26 Oct., 1792, and died at Thayer, Kan., 16 July, 1877. She was a relative of the distinguished jurist, Chancellor James Kent of New York. When a girl she viewed from its shores the Battle of Lake Champlain. He was a hatter. He invented a machine for making hat bodies in 1830, which was patented, and sold the right for several thousand dollars. His partner, Drury, swindled him out of his earnings. Residence, Dorset, Vt., until Oct., 1819, then Grand Isle, Vt., to Apr. 8, 1827; Plattsburg, N. Y., keeping a hat store until 8 May, 1835; a year at Little Falls, N. Y., then to Laporte, Ohio, where he became a farmer and postmaster twelve years. Between 1830–35 he became a Universalist minister. He was a great reader, and an intense lover of Ptolemaic Theology, and has written much on this and kindred topics. He died 1 Feb., 1875. He was for many years a Quaker. Children:

1455 *Benjamin Jewett, b. 9 July, 1816.
1456 *Emily, b. 18 May, 1818.
1457 *Horace Addison, b. 22 Feb., 1820.
1458 *Henry W., b. 2 Jan., 1822.
1459 George, b. 3 Dec., 1823; d. 12 Dec., 1825.
1460 *Maria E., b. 19 Oct., 1825.
1461 Myron, b. 30 Sept., 1827; d. at Little Falls, N. Y., 25 June, 1835.
1462 *Electa, b. 7 Mch., 1830.
1463 Ellen, b. 18 July, 1832; d. 18 May, 1852.
1464 *Daniel Kent, b. 31 Dec., 1834.

591.—VI.—229.

Lydia Morse, born in Groveland, Mass., 10 Nov., 1764, daughter of Stephen and Lydia (Tenney); married Daniel Richardson of Groveland, where they resided. She died 9 June, 1836. Mr. Richardson died 7 Jan., 1845, aged ninety years. Children:

1465 Hannah, b. in 1787; d. 11 Nov., 1854; unmarried.
1466 Ruth, b. in 1790; d. 9 Oct., 1840; unmarried.

601.—VI.—231.

Elizabeth Tenney, born in West Newbury, Mass., 29 Mch., 1773, daughter of Dea. Samuel and Elizabeth (Smith); married 14 Oct., 1795, Capt. John Huse, who was born 28 Nov., 1768. Residence, West Newbury; deceased. Children:

37 *Samuel Tenney, b. 2 Oct., 1796.
38 Elizabeth Tenney, b. 1 Apr., 1798; d. 12 Oct., 1802.
39 John, b. 8 May, 1800; d. 1809.
70 *Sophia Tenney, b. 26 Jan., 1802.
71 John, b. 23 Mch., 1804; d. 3 Sept., 1857.
72 *Elizabeth Smith, b. 14 Aug., 1806.
73 *Sarah, b. 3 May, 1811.
74 *Mary Moody, b. 2 Jan., 1815.

604.—VI.—231.

Nancy Tenney, born in West Newbury, Mass., 25 Apr., 1779, ughter of Dea. Samuel and Elizabeth (Smith); married 24 Feb., 303, Joseph Ames of West Newbury, who died, and she married r second husband, Daniel Tewksbury of West Newbury. Resi- nce, Ipswich, Mass. Mrs. Tewksbury died 23 June, 1860. ildren:

75 Joseph N., M. D.; res. Ipswich; m.; one daughter, Julia; may have had other children.

Ch. (2 h.):—

76 John Moore; m. very nice wife. (S. A. P.)

605.—VI.—231.

Mary Tenney, born in West Newbury, 10 June 1781, daughter Dea. Samuel and Elizabeth (Smith); married Cutting Moody, w deceased. Residence, East Haverhill, Mass. Mrs. Moody died Sept., 1859. Buried in Greenwood cemetery, East Haverhill. ildren:

77 Mary Ann.
78 Moses Broadstreet; m. Eliza Ann True. He was paymaster in the navy. One son.

607.—VI.—231.

Joanna Tenney, born in West Newbury, Mass., 28 July, 1785, ughter of Dea. Samuel and Elizabeth (Smith); married 26 Oct., 15, Samuel Dummer, Jr., both of Newbury. Residence, Rowley. ildren:

79 Sarah Noyes, b. 24 Mch., 1816; m. Joseph N. Kent.
80 Sophia Tenney, b. 25 Apr., 1819; d. 29 Apr., 1844.
81 Abigail, b. 20 Mch., 1823; m. Albert S. Adams.
82 Samuel Sewell, b. 8 Feb., 1825; m. Eliza Todd.
83 John Smith, b. 14 Feb., 1827; d. 14 Aug., 1873.
84 Nathaniel Noyes, b. 24 Mch., 1829; proprietor of Glen Mills; res. Rowley; m.

608.—VI.—231.

Lydia Tenney, born in West Newbury, Mass., 29 May, 1787, daughter of Dea. Samuel and Elizabeth (Smith); married William McKinstry, who died 5 Nov., 1836, aged fifty-four years. Residence, West Newbury. She died 31 Mch., 1849. Children:

1485 Lydia Tenney, b. 1811; m. Wm. Cooper. She d. 25 Aug., 1866. No issue.

1486 Elizabeth Smith; m. Silas Follansbee, and d. 28 Sept., 1885, aged 74 years. One son.

609.—VI.—231.

Sophia Cogswell Tenney, born in West Newbury, Mass., 28 Apr., 1789, daughter of Dea. Samuel and Elizabeth (Smith); married William Ordway of West Newbury, deceased. She was very remarkable in many ways and held in much esteem by all who knew her. She rarely was absent from church, and was benevolent and kind, and a ready writer. She left in the possession of her grandson a history of her father's family and many reminiscences of her youthful days. "Truly my father left us a goodly heritage." She died 12 Feb., 1884. Child:

1487 *William Tenney.

610.—VI.—231.

Col. Samuel Tenney, born in West Newbury, Mass., 31 July, 1791, son of Dea. Samuel and Elizabeth (Smith); married in West Newbury, 15 Nov., 1821, Mary Little Poore, daughter of Benjamin and Mary Perley (Dodge). Residence, West Newbury.

Colonel Tenney was educated by his father and at Bradford academy, and for a time was a school teacher. He wrote a beautiful "round hand," and his copy book is treasured by his grandchildren. He occupied the homestead, and manufactured combs and snuff. In 1823 he was constable and collector, and a member of the church. In 1827 he was chosen to provide for the counsel and delegates as was customary on ordination days, and was spoken of as "a fine man." Many of these facts are from the diary kept by my grandmother in 1818. (H. H.) He died 8 Apr., 1828, and was buried in Walnut Hill cemetery. After the death of Mr. Tenney the widow and children returned to her early home. She died 6 May, 1857. Children:

488 *Lydia Merrill, b. 16 Oct., 1822.
489 *Mary Elizabeth, b. 21 Aug., 1824.
490 *Abbie Poor, b. 18 Aug., 1826.
491 Catherine Judith, b. 6 Aug., 1828; was adopted by her uncle, Otis Little, and m. Arthur Rogers, a brother-in-law.

613.—VI.—232.

Major Joseph Tenney, born in Bradford, Mass., 1776, son of Captain Joseph and Ruth (Hills); married, about 1799, Dorcas Colburn, who was born in Leominster, Mass., 10 Aug., 1782, and died 0 Aug., 1857. Residence, Leominster, a carpenter and builder, and or years the only contractor in town to construct by "the square ule," the usual method being "the scribe rule."

He was sergeant of the Fourth regiment, Second brigade, Seventh ivision, 14 Mch., 1809, Solon Carter major of the company. He as lieutenant of the battalion of artillery, Second brigade, Seventh istrict, 2 Sept., 1811. He was captain 21 Apr., 1813, and ordered o Boston in 1814, where he spent seven weeks with his company.

In less than forty-eight hours after the orders were received by Captain Tenney his company were on the march for the "town of Boston." He was accompanied by his son David "as waiter"; both eceived "bounty land" which was subsequently redeemed by an gent. He was appointed major of the Second battalion of artillery f the Seventh division, 2 June, 1815, resigned 12 Mch., 1816, J. Brooks, adjutant-general. (Army Notes.)

He was a worthy citizen, a gallant soldier, and an efficient commander; few could equal him in decision and dexterity. (Hist. Leominster.)

John Hills of Leominster transfers to Joseph Tenney ye land in ., Mch., 1803. (154:479). Dorcas Tenney, wife of Joseph, mentioned in deeds dated the 10 Oct., 1804, 16 Sept., 1806, 10 Nov., 807, 25 Jan., 1806, 4 June, 1799, 4 May, 1807, 10 July, 1809.

Major Tenney died 25 Mch., 1858; a fine picture of him may be ound in the history of Leominster. Children:

492 *David, b. 12 Aug., 1800.
493 *Bartimeus, b. 8 Sept., 1802.
494 Thomas, b. 29 Aug., 1804; d. 13 Oct., 1813.
495 *Nancy, b. 31 Dec., 1806.
496 Charles, b. 10 Oct., 1808; d. 14 Feb., 1809.
497 *Henry, b. 5 Feb. 1810.
498 *Ruth, b. 5 Oct., 1812.

1499 *Charles, b. 1 Apr., 1815.
1500 *Jonathan Livermore, b. 10 May, 1817.
1501 John, b. 17 July, 1819; d. 19 Aug., 1819, of chicken pox.
1502 Sally, b. 6 Oct., 1820; d. 30 Aug., 1822.
1503 *Thomas Colburn, b. 16 Apr., 1823.
1504 *Joseph Gibson, b. 5 Aug., 1825.
1505 *Luke, b. 9 Mch., 1828.

614.—VI.—232.

Ruth Tenney, born in Bradford, Mass., 28 Aug., 1779, daughter of Captain Joseph and Ruth (Hills); married 4 June, 1797, Joseph Warren Carter, a carpenter, who was born 10 Nov., 1776, son of Josiah and Elizabeth. He died 31 July, 1859. Residence, Leominster, Mass. She died 20 Dec., 1850, the first death that had occurred in the family of which she was a member for a period of over fifty years. Children:

1506 Eliza, b. 11 Sept., 1797; m. 25 Sept., 1831, as second wife, to William Wilder, a blacksmith; res., Leominster. She d. 16 Sept., 1880. No issue.
1507 *Franklin, b. 2 Jan., 1799.
1508 *Bartimus, b. 27 Dec., 1800.
1509 *Harriet, b. 7 May, 1803.
1510 *Ora, b. 17 Jan., 1806.
1511 Mary, b. 6 Apr., 1808; m. Gilman Tenney.
1512 *Belinda, b. 12 Oct., 1811.
1513 *Sally, b. 15 Sept., 1815.
1514 *Abigail, b. 16 July, 1818.

616.—VI.—232.

John Tenney, born in Bradford, Mass., 25 Mch., 1784, son of Captain Joseph and Ruth (Hills); married in 1806, Nancy Thompson of Sterling, Mass.; Joseph Tenney of Leominster, housewright, to John Tenney of Leominster, housewright, 31½ acres land for $631. Signed by Joseph and Sarah, his wife (his grandparents), 1 Apr., 1807, Joseph Tenney, Jr., being witness. (Wor. Co. Rec., 177: 428–9). John Tenney deeds same to John Bowers, 29 Oct., 1810. John Tenney of Leominster mentioned in deed dated 18 Mch., 1811 (183: 600). Residence, Leominster, Mass. He died 8 Sept., 1812. Inventory of estate gives $118.30. Children:

1515 *Gilman, b. 9 Nov., 1806.
1516 Eveline, b. 24 Apr., 1808; m. 30 Dec., 1849, Charles Miles of Concord, Mass.; res. Fitchburg, Mass., a butcher. She d. 2 Oct., 1879. No children.

517 *Mary S., b. 16 Nov., 1809.
518 *John Kendall, b. 25 Oct., 1811.
519 Joseph, b. 27 Apr., 1813; d., aged sixteen months.

617.—VI.—232.

Nabby (Abigail) Tenney, born in Leominster, Mass., 28 July, 1786, daughter of Captain Joseph and Ruth (Hills); married 19 Feb., 1804, Joseph Jaseph of Fitchburg, Mass., who died 16 Jan., 1816. Residence, Leominster. Mrs. Jaseph died of dropsy 14 Feb., 1815. Children:

520 *Bartimus, b. 4 Dec., 1804.
521 *Louisa, b. 25 Nov., 1806.
522 Mary Ann, b. 28 Dec. 1808; d. 30 Oct., 1826.
523 *Charles, b. 12 Oct., 1811.
524 Abigail, b. 18 Apr., 1814; d. in 1817.

619.—VI.—232.

William Tenney, born in Leominster, Mass., 29 Feb., 1792, son of Captain Joseph and Ruth (Hills); married 3 Feb., 1820, Betsey Gibson of Ashby, Mass. She was born in Sept., 1791, and died 11 Oct., 1860. Residence, Leominster; a comb maker. He died 5 May, 1863. Children:

525 William Augustus, b. 18 Aug., 1820; d. 22 May, 1832.
526 Austin, b. 21 Jan., 1823; d. 8 Sept., 1831.
527 Elizabeth, b. 2 Nov., 1825; d. 18 May, 1832.

622.—VI.—248.

Captain Samuel Tenney, born in Bradford, Mass., 21 Feb., 1764, son of Solomon and Betty (Savary); married in Oct., 1786, Elizabeth Merrill, daughter of Lieut. Asa and Bethia Merrill of Boxford, Mass. He built the house in which he resided about 1786, which is on a part of the original Tenney grant, now known as the Samuel Tenney house; remained in the possession of the Tenneys for three generations. A fine picture of the house in an Historical Sketch, page 64, by Woodbury.

Residence, Groveland, Mass. Mrs. Tenney died 5 Sept., 1836, aged 70 years. Her father, Lieut. Merrill, marched to Danbury, Conn., in 1776; he was in the Continental army three years, then of Boxford, Mass., and died in the home of his daughter 3 Nov., 1815. Captain Tenney died 12 April, 1828. Children:

1528 Betsey, b. 4 Nov. 1787.
1529 *Bethiah, b. 10 Nov., 1789.
1530 *John, b. 15 Feb., 1792.

626.—VI.—249.

William Tenney, born in Bradford, Mass., 30 Dec., 1765, son of Deacon William and Rebecca (Eames); married 11 Nov., 1795, Ruhama Burbank, who was born 8 Jan., 1771, and died 10 Apr., 1799. He married 16 Mch., 1801, his second wife, Abigail Jaques of Bradford Neck; she was born 23 July, 1768, and died 8 Sept., 1849. They resided in Bradford, now Groveland, Mass., and occupied the second house from his father's as you go to Savaryville. In early years he manufactured shoes and served as parish undertaker. He died 17 Jan., 1848. A large granite monument marks his grave at Groveland. "In 1798 William Tenney, Jr., established a chaise manufactory, which continued to flourish for thirty years or more." (Hist. Essex Co., p. 88.) Children:

1531 *Ruhama, b. 27 July, 1797.

Ch. (2 w.):—

1532 Sarah D., b. 9 Aug., 1803; taught school 20 summers and 10 winters. Intelligent, industrious, very prudent, and good looking; d. 14 Oct., 1883; unmarried.
1533 Hiram, b. 12 July, 1806; d. 9 Feb., 1828; unmarried.
1534 *Sophia Buck, b. 7 May, 1811.

627.—VI.—249.

Doctor Nathan Tenney, born in Bradford, now Groveland, Mass., 23 Sept., 1769, son of Deacon William and Rebecca (Eames); married 21 Aug., 1796, Mary (Polly) Carlton, by Rev. Daniel Merrill, daughter of Maj. David and Mary (Cogswell) of Sedgwick, Me. She was born 23 Oct., 1777, and died 9 May, 1820.

Dr. Tenney received his education in Boston, Mass., and went to a hospital and was inoculated for smallpox, vaccination not having been practised at that time. In 1793 commenced the practice of medicine at Sedgwick, removed in June, 1813, to Blue Hill, Me., at that time in appliance to an invitation from the town, where he remained until his death 23 June, 1848. He was devoted to his profession, and took little or no interest in party politics. He gave to his patients his deepest sympathy and unremitting attention, ever ready to sacrifice for them his own ease and convenience. In religion he was a Congregationalist, a constant supporter of the gospel,

d with his family attended upon the public worship. Birth records
om the town clerk of Sedgwick.

It is worthy of note to say that he studied with Dr. Seth Jewett,
ginning the 25 Dec., 1788, continued with him three years, taking
s first practice at Litchfield, N. H., where he boarded in a family
r one dollar per week. Children:

35 *Polly, b. 3 Apr., 1797.
36 Sophia, b. 8 May, 1799; d. 2 Oct., 1825; unmarried.
37 *John, b. 3 May, 1801.
38 Rebecca, b. 20 Apr., 1804; d. 12 Mch., 1840; unmarried.
39 *William, b. 21 Sept., 1806.
40 Jane, b. 26 Mch., 1809; owned and occupied the homestead; d. in 1884; unmarried.
41 Abigail, b 10 May, 1811; d. 17 Mch., 1816, with measles.
42 *Julia Anne, b. 9 June, 1813.
43 David, b. 3 Sept., 1815; d. 17 Sept., 1825.

627.—VI.—249.

Philip Tenney, born in Bradford, now Groveland, Mass., 21
ch., 1774, son of Deacon William and Rebecca (Eames); married
Apr., 1800, Hannah Carlton, daughter of Deacon Phineas and
sanna (Stickney). Mrs. Tenney was born 17 Apr., 1777, and
d 24 Sept., 1862. Residence, Groveland; a snug, wealthy farmer.
ook Note.)

He occupied the homestead built by Philip Tenney in 1732, a
ge two-story house with a two-story L, which stands at the left
the street by the Georgetown branch, on the original Tenney
ant, within a short distance of the site of the first Tenney house
Savaryville. The house built in 1732 was occupied by Deacon
illiam Tenney during the Revolutionary war. About 1830 an
dition on the left of the main house was made by Deacon Will-
n, and remained in the possession of the family until a few years
o, when it was sold to Mr. Daniel Abbott. (For picture of the
use see page 96. Hist. Sketch by L. A. Woodbury, M. D.,
oveland, Mass.)

Philip Tenney died 25 July, 1852, burial at Groveland cemetery,
ere a marble tablet marks his grave with the following lines:

"Rest, sleeping dust, in silence rest,
In the cold grave, Jesus-blest;
In faith and hope we lay thee there,
Safe in our Heavenly Father's care."

Children:

1544 Zelinda, b. 8 July, 1802, "smart as white lightening" (H. S. B.); d. 1 Jan., 1865; unmarried.

1545 Hannah, b. 2 Jan., 1808; m. 20 Mch., 1832, Daniel Atwood, a farmer and shoemaker, son of Simeon; res. Groveland, Mass. She d., his widow, 3 Jan., 1894; no issue.

631.—VI.—249.

Rebecca Tenney, born in Bradford, Mass., 13 Aug., 1779, daughter of Deacon William and Rebecca (Eames); married in Bradford, 24 Dec., 1801, Moses Foster. Residence, Groveland, Mass. Nothing more learned of them. Children:

1546 Abigail; m. 23 June, 1830, Benjamin K. Hovey, a shoemaker; res. Lawrence, Mass.; no children.

1547 *Moses.

1548 Rebecca; was blind two or three years; d. at the age of fourteen years.

634.—VI.—252.

Johnson Tenney, born in Bradford, Mass., 15 Feb., 1777, son of Dr. John and Anna (Johnson); married Anna Sargent who was born in Amesbury, Mass., 12 Nov., 1773, daughter of Josiah and Sarah (Sargent). Residence, Amesbury; three children:

1549 Anne; m. William Bagley of West Amesbury.

1550 Josiah, b. in 1806; res. Merrimac, Mass.; d. 20 Sept., 1888, aged eighty-two years and six months.

635.—VI.—253.

Samuel Tenney, born in East Raymond, Me., 11 Feb., 1787, son of Samuel and Deborah (Wilbur); married in Phillips, Me., in Apr., 1809, Ann Allen, daughter of Perkins and Abigail (Smith) of Phillips. Mrs. Tenney was born in 1792, date of death unknown. Residence, Phillips, removed in 1817 to Berlin, Me., and in 1833 to New York state, and emigrated to Indiana about 1838. His birth date is from the Town Record of East Raymond. Children:

1551 *Perkins Allen, b. 6 Jan., 1810.

1552 Samuel, b. 7 Apr., 1812; d. in Ohio 1836 or 1837.

1553 Nathan M., b. 14 May, 1816; m. Marietta Churchill; res. Missouri. He has not been heard from since 1845.

1554 Daniel, b. 10 Mch., 1818; res. Chester City, Cal.; unmarried; d. about 1868.

1555 *Elias Fields, b. 1820.

1556 Mary B., b. 8 Jan., 1822; m. Abiah Hayes; res. Lawrenceburg, Ind.; d. Apr., 1879.

1557 Abigail Smith, b. 22 Nov., 1824; m. in 1848 John Davis of Fairfield, Ia.; res. Kirkville, Ia.
1558 Anna Allen, b. May, 1826; d. 5 Dec., 1848, in Iowa.
1559 *Ebenezer Allen, b. 3 Nov., 1827.
1560 Elizabeth, b. 15 Nov., 1829; m. 18 Feb., 1849, Elias Davis of Fairfield, Ia.; res. Red Oak, Ia.
1561 Sarah Chase, b. 2 June, 1831; m. George Walker; m. (2 h.) Charles Davis of Mt. Pleasant, Ia.; res. Sheldon, Ill.
1562 Deborah, b. 16 Apr., 1833; d. in Iowa, 28 Mch., 1849.
1563 Richard Kelly, b. 8 Aug., 1838; a soldier from Indiana, killed in war; unmarried.

642.—VI.—253.

Zachariah Tenney, born in East Raymond, Me., in May, 1807, son of Samuel and Deborah (Wilbur); married in Raymond, 28 June, 1835, Harriet Plummer, who was born in Vermont, 2 Sept., 1812, and died at Windham, Me., 19 Mch., 1852. He married 26 Feb., 1853, his second wife, Mrs. Nancy (Graffam) King, who was born in Windham, 10 Sept., 1809, and died. Residences, Raymond, Windham, and Auburn, Me., where he died 13 Mch., 1890, having suffered many years from heart trouble. Children:

1564 Franklin, b. 6 Apr., 1836; d. in Sebago, Me., 25 Nov., 1855.
1565 *Nelson, b. 25 May, 1838.
1566 *Mary Caroline, b. 24 Nov., 1839.
1567 Eliza Brown, b. 20 Dec., 1841; m. William Plummer; res. Auburn.
1568 *Sophia Josephine, b. 15 Sept., 1843.
1569 Harriet Jane, b. 28 May, 1845; m. Mr. Northrop; m. (2 h.) Mr. Brown; res. North Berwick, Me.; a son by each marriage.
1570 Addie Helen, b. 20 Sept., 1850; m. Melvin Stimson; res. Lewiston, Me.

643.—VI.—254.

Annie Tenney, born in Raymond, Me., in 1796, daughter of Henry and Mary (Hayden); married Elias Hayden. She died in 1886. Children:

1571 Richard, Leonard, Keziah, Eliza, Orren, Ellen.

644.—VI.—254.

John Tenney, born in Raymond, Me., in 1798, son of Henry and Mary (Hayden); married Rebecca Emery. He died in 1873. Children:

1577 Nelson, Lenville.

647.—VI.—254.

David Tenney, born in Raymond, Me., in 1803, son of Henry and Mary (Hayden); married Roxana Gilson. He died in Casco, Me., in 1870. Children:

1579 Samuel, William, Frances Ann.

648.—VI.—254.

Mary Tenney, born in Raymond, Me., in 1806, daughter of Henry and Mary (Hayden); married Samuel Simpson of Gray, Me., where she died in 1883. Children:

1582 Henry Tenney, John Tenney, Almon, William.
1586 David, Freeland, Annie, Mary Lizzie.

650.—VI.—254.

Henry Tenney, born in Raymond, Me., 26 Apr., 1810, son of Henry and Mary (Hayden); married 14 July, 1844, Maria D. Symonds of Raymond, Me. Residence, Raymond. He was an eminent man, and served his town at different times. He was justice of the peace, and married many people; "in fact the man of the town"; a member of the legislature a number of years. He was a firm supporter of the gospel, and died 25 Feb., 1881. Mrs. Tenney died 12 June, 1901. Children:

1590 *Margaret Ellen, b. 25 Apr., 1845.
1591 James Franklin, b. 9 Sept., 1846; in Civil war in Company C, Thirtieth Maine; killed at Caine River Crossing, La., 1864.
1592 *John Henry, b. 28 Jan., 1848.
1593 Joseph Symonds, b. 7 Aug., 1849; m. Dora Gerry of Poland, Me.; res. Lentner, Mo.
1594 *Charles E., twin, b. 12 May, 1852.
1595 Emma, twin, b. 12 May, 1852; unmarried.
1596 *Isabella Symonds, b. 27 Apr., 1854.
1597 Clement Humphreys, b. 4 Jan., 1856; d. 7 July, 1887; unmarried.
1598 Susie M., b. 3 May, 1858; m. 1 Oct., 1893, Herbert Mayberry. One child, b. 22 Aug., 1894.
1599 Annie M., b. 19 July, 1860.
1600 *Fred Austin, b. 7 Mch., 1863.

651.—VI.—254.

Keziah Small Tenney, born in Raymond, Me., 9 Sept., 1816, daughter of Henry and Ann (——); married in 1846, Nathaniel

Walker Archibald of Poland, Me., where they resided. She received a liberal education and became a teacher in the public schools, giving her life to thirty years of age to this occupation. In early life became a Christian, uniting with the Freewill Baptist Church at Poland, afterward changing her creed to the Advent faith, and remained a staunch member of that body through life.

He died in Mch., 1858. Children:

1601 *Reuben Henry, b. 4 Oct., 1848.
1602 *Mary M., b. 21 Oct., 1850.
1603 *Dana S., b. 30 Dec., 1852.
1604 *Freelon N., b. 2 Dec., 1854.
1605 *Ella L., b. 25 July, 1857.

659.—VI.—255.

Stephen Tenney, born in Raymond, Me., 19 Feb., 1817, son of John and Sally (Stinchfield); married Rachel Strout, a sister to Sarah Strout, wife of Cyrus Tenney. Residence, Raymond, Me. Deceased. Children:

1606 *Horace Franklin, b. 25 Apr., 1841.
1607 Stephen Allen, d. 3 Apr., 1870; unmarried.

660.—VI.—255.

Cyrus Tenney, born in Raymond, Me., 29 Mch., 1819, son of John and Sally (Stinchfield); married Sarah Strout, 18 June, 1839, a sister of Mrs. Stephen Tenney. Mrs. Sarah Tenney was born 18 Aug., 1816. Residence, Raymond, Me. Children:

1608 Ulvilda E., b. 9 Sept., 1840; m. and d.
1609 Walter D., b. 1 May, 1842; m. Sarah Robinson; no issue; res. Brockton, Mass.
1610 *Lafayette, b. 1 Nov., 1843.
1611 Charles S., b. 31 Jan., 1846; m. twice; no children; res. Raymond, Me.
1612 Oscar B., b. 18 Nov., 1847.
1613 Ann M., b. 20 Nov., 1848.
1614 Prince Albert, b. 10 Sept., 1850.
1615 *Uriah E., b. 11 Oct., 1854.
1616 Margaret E., b. 23 Nov., 1856; d. 17 Feb., 1896; unmarried.

664.—VI.—258.

Deacon Samuel Tenney, born in Newburyport, Mass., 19 Jan., 1777, only son of Samuel and Mary (Brown); married 18 Apr., 1799, Deborah Pearson of Newburyport. He removed 18 Apr., 1826, to

Salem street, Boston, Mass., and was one of the founders of Salem Street Church, also its senior deacon, which office he filled with unabated interest until very near the close of his life. He was the prince of hospitality, and eminently efficient, exemplary, and conscientious. In the transaction of business he possessed good judgment, energy, punctuality, and incorruptible integrity, and for twenty-eight years was the assistant president of the Merchants' Insurance Company. "His pen was constantly in his hand, and bushels of manuscripts emphasize his systematic and staunch puritanic cast of mind." He had a taste for genealogical and family record, and had published sheet No. 2, arranged according to plan No. I, by Rev. C. J. Tenney, D. D. Before removing to Boston, at Parson Wood's reception, Madam Tenney was pronounced the handsomest and best-dressed woman; the deacon had brought his wife a new silk dress from Boston. She died 20 Jan., 1856. Deacon Tenney died 25 Nov., 1854. Children:

1617 Henry Brown, b. 23 Feb., 1800; d. 21 May, 1813.
1618 Deborah, b. 30 Apr., 1801; d. 15 Sept., 1801.
1619 *Samuel Newell, b. 25 Aug., 1802.
1620 *Mary Ann, b. 9 May, 1804.
1621 Elizabeth, b. 20 July, 1806; d. unmarried.
1622 *John Haskell, b. 1 Dec., 1808.
1623 *Thomas Pearson, b. 15 Nov., 1810.
1624 Caleb Strong, twin, b. 7 July, 1812; d. 10 Oct., 1812.
1625 Lydia Pearson, twin, b. 7 July, 1812; d. 31 Oct., 1812.
1626 *Harriet Newell, b. 6 Jan., 1814.
1627 *Henry Brown, b. 15 Aug., 1816.
1628 *Francis Vergnies, b. 19 Apr., 1819.
1629 *Hannah Spring, b. 19 Mch., 1821.

666.—VI.—259.

Anna Tenney, born in Newburyport, Mass., in 1780, daughter of Capt. Moses and Anna (Knight); married George Parker, and died in Newburyport, date not secured. He removed to Georgetown, D. C. Children:

1630 George, Rebecca.

673.—VI.—266.

William Tenney, born in Milford, Mass., 8 Feb., 1802, son of Moses and Louisa (Lesure); married Abigail Haskell, daughter of Dason Haskell, who was a soldier in the Revolutionary war. Residence, Lee, N. Y., where he died about 1885. Children:

1632 *George H., b. 23 Apr., 1836.
1633 *Charles B., b. in July, 1838.
1634 Elsie Jane; m. Mr. Brooks, and d. 7 Sept., 1894; no children.

688.—VI.—269.

Daniel Tenney, born in Upton, Mass., 18 June, 1818, son of Joshua and Olive (Lesure); married Susan Staples, 17 Apr., 1843. Residence, Upton. Children:

1635 Ellen, Hannah.

689.—VI.—291.

Moody Tenney, born in Barre, Mass., 20 May, 1780, son of Daniel and Martha (Patty Morse); married Arathusa Underwood. Residence, Dummerston, Vt. He occupied the old toll house, tended the bridge, and worked at his trade, a saddler and tack maker. Children:

1637 Reuben, b. in 1809; Daniel.
1639 Bennett; killed by a falling rock.

690.—VI.—291.

Martha Tenney, born 5 Aug., 1785, daughter of Daniel and Martha (Morse); married 16 Nov., 1806, Samuel Bond, who was born in Winchester, N. H., 28 Aug., 1783, and died in Walpole, N. H., 9 Mch., 1809. She married her second husband, Thomas Clark. Children:

1640 Luke Taylor, b. 3 Jan., 1807.
1641 Samuel, b. 28 April, 1809.

691.—VI.—291.

Josiah Tenney, born 30 May, 1791, son of Daniel and ——— (Moorse); married Matilda Livermore, 13 Jan., 1813. They lived on the Abram Dewey place. He was formerly of Barre, Mass. Children:

1642 Rebecca, Lyndon, Mary, Charles C.

694.—VI.—294.

Polly Tenney, born in Hubbardston, Mass., 2 Mch., 1778, daughter of Deacon Abel and Anne (Rice); married, 2 May, Joel Adams of Westminster, Mass., and settled in Peru, Vt., where she was living at the age of eighty-three years. Children:

1646 Daughter; m. —— Wyman.
1647 Abel, Daughter.

695.—VI.—294.

John Tenney, born in Hubbardston, Mass., 28 Feb., 1780, son of Deacon Abel and Anne (Rice); married —— Miller of Northboro', Vt.; was drafted in the War of 1812, and was killed by the Indians, as is supposed, not having been heard from since 1813. (His brother, S. R. T.) Widow married Orcutt Chapman, and moved to Pittsfield, Mass. She died at Stockbridge, Mass. Mr. Tenney was a drum major, by trade a shoemaker. They had six children. Children:

1649 John, Chester, Eliza.
1652 Verona, b. 9 Oct., 1813; m. Oliver Skinner.

696.—VI.—294.

Anna Tenney, born in Hubbardston, Mass., 28 Dec., 1781, daughter of Deacon Abel and Anne (Rice); married John Adams, a brother to Joel Adams, husband of Polly Tenney. Residence, Ludlow, Vt. She died, and he married second at Springfield, Vt. Children:

1653 Nancy, Abel, Daniel Orison.
1656 Clarrina; m. Ira Morse, a marble-worker, Proctorville, Vt.

697.—VI.—294.

Captain Samuel Tenney, born in Hubbardston, Mass., 16 Sept., 1784, son of Deacon Abel and Anne (Rice): married in 1811 Mary Crawford, born in Oakham, Mass., 6 Oct., 1787, daughter of William, of Scotch origin and a sister of Gen. Wm. Crawford, Jr. She was married in a changeable silk, red and blue. The dress still rests in the old bureau with other antiquities, among them the hilt of the captain's sword, which bears the Tenney coat of arms, now in the possession of their daughter, Mrs. H. A. Stratton, Worcester, Mass., where Mrs. Tenney died 11 Feb., 1872. He was captain of a military company, and its "musician" if need be. To sing was his delight, and for years he taught singing schools.

He was much beloved by his acquaintances, a boot manufacturer. He resided at Oakham, Phillipston, Petersham, Sutton, Dudley, and Oxford.

Richard Kelly of Oakham sells 60 square feet of land for $12, in Oakham, to Samuel Tenney, cordwainer, 29 Dec., 1810. (180:137.) Betsey Nichols of Oakham sells for $300 land to Samuel Tenney,

4 Sept., 1817. (208:261.) Mason Clark of Oakham sells land on road to New Braintree for $25, to Samuel Tenney, the 30 Oct., 1817. (221:144.) Joel Smith of Paxton, for $150 sells land in Paxton to Samuel Tenney, 9 Jan., 1817. (Worcester Co., 213:448.)

In 1830 he nearly lost an arm in a shingle mill, which disabled him about a year and affected his health materially, and died at Worcester, 21 Jan., 1838, of consumption. Children:

1657 *Paschal P., b. 12 Oct., 1812.
1658 *Lucy Maria, b. 3 May, 1814.
1659 *Marshall Rice, b. 30 Nov., 1816.
1660 *Mary Chandler, b. 5 July, 1819.
1661 *Rufus Oswell, b. 7 Mch., 1821.
1662 *Laura Hazen, b. 30 Nov., 1822.
1663 *Ellen Elizabeth, b. 27 July, 1825.
1664 *Samuel William, b. 4 Dec., 1827.
1665 *Harriet Amanda, b. 31 Aug., 1830.

699.—VI.—294.

Stephen Rice Tenney, born in Hubbardston, Mass., 10 Apr., 1788, son of Deacon Abel and Anne (Rice); married in Mch., 1808, Ruth Rice, daughter of Joseph and Polly Rice of Oakham, Mass. She died in Dudley, Mass., 21 Feb., 1818, aged twenty-nine years. He married in 1819, his second wife, Polly Jewett, born 6 Sept., 1798, daughter of Roger and Mary Jewett of Dudley, where Mrs. Tenney died 10 Aug., 1869. He was by trade a blacksmith and an inventor of machines, the first one to introduce the use of thills on sleighs and introduced the iron mop heads. His fame as a skilful workman brought him work from the surrounding towns. While in Worcester he invented a machine for shearing cloth which he engaged in manufacturing. In later years he made a machine for making shingles, coloring, preserving, giving them the appearance of slate.

He resided in Braintree, Charlton, a year in Dudley, working in a merino factory for $45 per month, the second factory in the United States for working on woolens; in the spring of 1815, at scythe making, etc. That year paid $16 per barrel for flour, and broadcloth $16 per yard.

In 1827 he united with the Baptist church, was a member of the choir, and held the position of fifer in Floodwood militia company. In 1828 a superintendent of copper works in Hubbardston, occupying his farm, which produced tons of English hay.

Stephen R. Tenney, blacksmith, obtains judgment against Amos C. Taft of Dudley, for $75.23, 7 Apr., 1820. (221:315.) Martin Wilder, cloth manufacturer of Worcester, sells to Stephen R. Tenney land in Worcester for $1,375, Aug. 9, 1826. (251:296, Worcester Co.) He died at Hubbardston, 27 Mch., 1860. Children:

1666 Emeline, b. 16 Sept., 1809; d. 12 Sept., 1810.
1667 Emerson, b. 20 Apr., 1811; d. 2 Sept., 1811.
1668 Emerson Charlton, b. 25 June, 1812; d. 2 Apr., 1820, of brain fever.
1669 Daniel, b. 7 May, 1814; d. 10 Feb., 1815.
1670 *Caroline, b. 5 June, 1816.
1671 Infant, b. in Feb., 1818; d. same day.

Ch. (2 w.):—

1672 Stephen Jewett, b. 5 June, 1820; d. 21 Nov., 1845, of consumption; a machinist.
1673 Harriette, b. 19 Dec., 1821; d. 14 Aug., 1823; was drowned.
1674 *Mary Davis, b. 28 Apr., 1823.
1675 Daniel S., b. 23 Jan., 1825; d. 23 Sept., 1825.
1676 *Joseph M., b. 3 Dec., 1826.
1677 Harriette N., b. 22 Nov., 1828; d. 6 Feb., 1847, of consumption.
1678 Ann Judson, b. 19 May, 1831; sang before she could talk, and d. 15 Jan., 1847, of consumption.
1679 *Daniel W., b. 20 July, 1833.
1680 *Sarah Emeline, b. 8 Aug., 1837.
1681 George Albert, b. 22 Oct., 1839, a member of Co. C, 1st Regt., Mass. Vols.; orderly sergeant; wounded at Gettysburg, and d. of the disease contracted in service 14 May, 1865.
1682 *Charles Francis, b. 24 Oct., 1842.

700.—VI.—294.

Moses Tenney, born in Hubbardston, Mass., 30 May, 1790, son of Deacon Abel and Anne (Rice); married —— Hibbard, who died in Troy, N. H. He married in Boston his second wife, a sister of his first wife, and removed to Maine near Lake Umbagog. Now deceased. Children:

1683 Daughter; m., and d. at the birth of her child.
1684 James; m. and res. Methuen.

701.—VI.—294.

Aaron Tenney, born in Hubbardston, Mass., 7 May, 1792, son of Deacon Abel and Anne (Rice); married in Richmond, N. H.,

Susie Aldrich, and settled in Manchester, Vt., where he died. By trade a shoemaker. Children:

1685 Darwin, of Fitchburg, Mass.; had three wives.
1686 James; thought well of and town clerk (J. T.); m. and had three children.
1687 Emily.

720.—VI.—294.

David Tyler Tenney, born in Hubbardston, Mass., 11 Apr., 1794, son of Deacon Abel and Anne (Rice); married in Oakham, Mass., Melissa Parmenter, daughter of William and Catherine of Oakham, Mass., she being his second wife. Residence, Shrewsbury, Mass; a carpenter. He died 1 Oct., 1869. She died in 1874, aged 79 years. David Tenney of Oakham bought real estate of Joseph Dweely of Oakham, for $500, the 5th Sept., 1831. (304:454, Worcester County Records.) He sold 3 Mch., 1835, for $650, to Thos. J. Knight of Oakham, "his farm in south part of Oakham." (304: 453, Worcester County.) (Signed also by wife, Melissa Tenney.) Children by the second wife:

1688 Sarah, b. 29 July, 1820; d. 21 Sept., 1839.
1689 *Nancy G., b. 30 Mch., 1822.
1690 *Phylinda A., b. 9 June, 1824.
1691 *David W., b. 5 Sept., 1826.
1692 *Emeline Melissa, b. 28 June, 1828.
1693 *Frederic T., b. 25 Oct., 1831.
1694 Angelina M., b. 13 Mch., 1834; m.; lived South; both dead. Had children.

705.—VI.—296.

John Avery Tenney, born in Barre, Mass., 12 July, 1793, son of Capt. Gideon and Betsey (Childs); married 28 Mch., 1821, at Gill, Mass., Nancy Lyons, daughter of Dr. Jerry and Mary (Richardson), who was born 10 Sept., 1800, and died 5 Mch., 1839. He settled in Gill, 9 Feb., 1814, having taught school two terms; later engaged in a store and purchased a farm. He was justice of the peace, selectman, and assessor. He held a military commission (J. T.), and died 22 May, 1873. Children:

1695 Rosey Maria, b. 10 Nov., 1821-2; d. 20 June, 1877.
1696 Eugenia Sophia, b. 1 Sept., 1823; m. 12 Mch., 1876, Orange C. Towne; res. Belchertown, Mass.
1697 Frederic Augustus, b. 30 Sept., 1825; graduated at Theological Seminary, Rev.; m. Carrie Mayo; m. (2 w.) Elizabeth C. Marshall. He d. 1 Feb., 1859.

1698 Ellen Augusta, b. 14 Dec., 1827; m. 8 Oct., 1872, Henry Johnson; res. Greenfield, Mass.

1699 Nancy Elizabeth, b. 2 June, 1838, m. 28 Apr., 1859, Pascal J. Newell; res. Willimansett, Mass.

710.—VI.—296.

Lionel Tenney, born in Philipston, Mass., 10 Apr., 1802, son of Capt. Gideon and Betsey (Childs); married at Northampton, Mass., 19 July, 1837, Mary Smith, daughter of Justin and Experience (Clark). Mrs. Tenney was born 24 Dec., 1813. Residence, Northampton; a teacher. Child:

1700 Mary, b. 23 Sept., 1838; d. in Nov., 1838.

712.—VI.—296.

Louise Tenney, born in Barre, Mass., 29 July, 1806, daughter of Capt. Gideon and Betsey (Childs); married 3 Dec., 1836, Rev. Pomeroy Belden, son of Aaron and Sarah (Hubbard). He was born in Whately, Mass., 15 Mch., 1811; graduated at Amherst College and Andover Theological Seminary; preached at Deerfield, Mass., from Nov., 1837 to 1842, and became the pastor of East Parish Church in Amherst, Mass. He died 2 Mch., 1849. She died 9 Apr., 1840. Children:

1701 James P., b. 1 Oct., 1837; a member of First Cavalry till 1865; res. Florida.

1702 Louise, b. in 1840; d. when seventeen days old.

713.—VI.—296.

Abigail Willis Tenney, born in Barre, Mass., 4 Dec., 1809; daughter of Capt. Gideon and Betsey (Childs); married 2 Oct., 1832, Rev. Lowell Smith, who was born in Heath, Mass., in 1802, son of Moses and Lucretia (Brown).

They embarked on a whaleship, the *Menton*, the fifth reinforcement as missionaries of the A. B. C. F. M., for the Sandwich Islands, and had a passage of one hundred and fifty-nine days, via Cape Horn, arriving first of May, 1833. They labored one year on the island of Molokai, learning the language, teaching, preaching, building, etc.; removed to Ewa, where they established a new mission station, remaining two years. He commenced to build a church, completed by his successor. They removed to Honolulu, that Mrs. Smith might have a physician's care, having occupied a small grass house, a mat for a floor, door, and windows, leaking badly every

rain. On regaining her health she taught a flourishing school for thirty years. He superintended schools, established a second church at Honolulu, and was installed as its pastor, where he labored thirty years. Dr. and Mrs. Smith celebrated their golden wedding at the residence of their son-in-law, Benjamin F. Dillingham of Honolulu. Mrs. Smith died 31 Jan., 1885, of "blessed memory," fifty-two years a missionary. He died 8 May, 1891, fifty-seven years a missionary. Children:

1703 Son, b. 31 Mch., 1839; d. 8 Feb., 1840.
1704 Lowell, b. 2 July, 1841; d. 30 Apr., 1842.
1705 Emma Louisa, b. 9 Apr., 1843; d. 11 Apr., 1843.
1706 *Emma Louisa, b. 4 June, 1844.
1707 Ellen Amelia, b. 17 Mch., 1847; d. 10 Dec., 1848.
1708 Lowell Augustus, b. 25 Nov., 1855; a merchant; m. 17 Mch., 1891, Clara Benfield, granddaughter of Rev. Asa Thurston, pioneer missionary. He d. 10 Oct., 1891. No issue.

714.—VI.—296.

Dr. James Augustus Tenney, born 28 Apr., 1812, son of Capt. Gideon and Betsey (Childs) of Northampton, Mass.; married 19 Dec., 1838, Beulah S. Fay, daughter of William and Elizabeth (Lankton). Mrs. Tenney was born 2 July, 1816. He graduated at Berkshire (Mass.) Medical College, and was engaged in his profession some years at Marietta, Ohio; removed to Toledo, Ohio. Children:

1709 Arethusa Louisa, b. 29 May, 1840; m. 19 Dec., 1860, Albert T. Babbitt, a stock raiser in Cheyenne, Wyoming Ter.
1710 Augustus Fisher, b. 8 Jan., 1850; m. 18 Jan., 1877, Ada M. Bennett, daughter of Benj. G. and Loretta (Parsons). Mrs. T. was b. 25 Jan., 1858; res. Toledo, Ohio.

716.—VI.—312.

Maj. Daniel Tenney, born in Sutton, Mass., 23 Nov., 1773, son of Maj. Simon and Sarah (Trask); married 25 Jan., 1797, Betsey Waters, daughter of John and Phebe (Goodell). Mrs. Tenney was born 13 July, 1776, and died 16 Aug., 1851. Residence, Sutton. "A fine old gentleman of influence and character." (Book Note.) Appointed sergeant by Col. Isaiah Taft. Cavalry company marched 16 Mch., 1803. Cornet conferred by Governor Strong, 12 Mch., 1805; lieutenant by Governor Sullivan, 16 Feb., 1808; captain by Governor Gove, 26 Feb., 1810; major by Governor Gerry, 15 June,

1810. Honorably discharged, at his own request, by the governor, Feb., 1812. His will was proved 3 July, 1860, his sons, Daniel A. and Benjamin F., executors; personal property $115.78. Records show a large transaction of real estate, viz.: Elijah Burbank of Worcester sells for $250 land in Sutton to Daniel Tenney, 15 Mch., 1799 (136:151). He obtains judgment against James Cheney for $30.02, 6 Mch., 1815 (196:203). He is mentioned in deeds of date 29 Nov., 1806, 21 Dec., 1811, 10 Dec., 1814, 23 Jan., 1816, 19 Nov., 1816, 30 Aug., 1816, 17 May, 1817, 4 Jan., 1817, 26 Mch., 1817, 13 Aug., 1817, 17 July, 1819, 5 Mch., 1819, 6 Mch., 1819; 7 Apr., 1820, 29 Jan., 1819, 23 Dec., 1822, 20 Aug., 1821, 16 July, 1823, 3 Dec., 1824, 13 Mch., 1826, 24 Apr., 1827, 1 Apr., 1829, 13 May, 1830, 1 Apr., 1831, 9 Apr., 1831, 1 Feb., 1833. (Worcester County Records.) Children:

1711 *Sarah, b. 6 Oct., 1797.
1712 *Simon, b. 30 Dec., 1799.
1713 *John Waters, b. 25 Dec., 1802.
1714 *Linus, b. 5 Dec., 1804.
1715 Nancy, b. 12 Jan., 1808; drowned 29 May, 1822, with three other ladies.
1716 *Daniel Austin, b. 27 Aug., 1811.
1717 *Benjamin Franklin, b. 28 Oct., 1813.

717.—VI.—314.

Stephen Blanchard, born in Sutton, Mass., 26 Oct., 1775, son of Samuel and Susanna (Tenney); married Cina Marble 26 Oct., 1803. She died 23 Nov., 1823. He married 1 Nov., 1824, his second wife, Widow Betsey Sibley, now deceased. Residence, Millbury, Mass. Children:

1718 Adeline, b. 25 Sept., 1804; m. Joseph Warren Wright.
1719 Horace, b. 11 Sept., 1807; d. young.
1720 Cina Marble, b. 20 Apr., 1812.
1721 Stephen Tenney, b. 17 Mch., 1814.

Ch. (2 w.):—

1722 John Sibley, b. 30 June, 1827.

720.—VI.—314.

Simon Tenney Blanchard, born in Sutton, Mass., 17 Feb., 1782, son of Samuel and Susanna (Tenney); married Lydia Dean, who was born 12 Apr., 1784, and died. He married his second wife, Roxanna Armsby, who was born 1 Jan., 1794. Residence, Cam-

bridgeport, Mass. He was a cabinet maker, now deceased. Children:

1723 Sarah Ann, b. 6 Apr., 1809; d. young.
1724 George Washington, b. 4 Feb., 1811; d. young.
1725 Ruth, b. 29 Aug., 1812; d. young.

Ch. (2 w.):—

1726 Elizabeth Susan, b. 29 Nov., 1817.
1727 Charles H., b. 26 Sept., 1820.
1728 George Samuel, b. 16 May, 1825.
1729 Adoninam J., b. 3 Feb., 1832.
1730 Simon Stillman, b. 23 June, 1835.
1731 Julia Roxanna, b. 28 Mch., 1837; d. when 15 months old.

723.—VI.—314.

Thomas Blanchard, born in Sutton, Mass., 21 June, 1788, son of Samuel and Susanna (Tenney); married Sarah Segar, who died, and he married a second wife, Marcia Pierce. He was a famous mechanic; inventor of the lathe for gun stocks and other patents; spent his winters in Washington, D. C. Residence, Boston, Mass. Now deceased. Child:

1732 Delia Pierce, b. in Boston, 1839.

737.—VI.—321.

Mary Pike, born in Rowley parish, Mass., daughter of Joseph and Lois (Tenney); married 10 June, 1799, Mark Cheney, who was born in Byfield, 1 Oct., 1773. She died after Dec., 1804. He married his second wife, 7 June, 1808, Sarah Tenney, daughter of Nathaniel and Sarah (Pike). Residence, Byfield, Mass. He died 16 Sept., 1850. Children:

1733 Samuel, b. 10 June, 1800; m. Sarah Dole.
1734 Luther, b. 24 Jan., 1802.
1735 Mary, b. 4 Dec., 1804.

741.—VI.—322.

Mary C. Tenney, born in Rowley, Mass., 1 June, 1785, daughter of Thomas and Elizabeth (Jewett); married 2 Nov., 1815, Rev. Enoch Pillsbury of Litchfield, N. H. Residence, Boscawen, N. H. He died 15 Feb., 1818, aged twenty-nine years and six months. She died at the residence of Rev. Samuel G. Tenney at Springfield, Vt., 4 Apr., 1862. Her daughter, Eliza J., died at the same home. Child:

1736 Eliza Jane, b. in 1818; d. 29 Jan., 1858.

742.—VI.—322.

Nathaniel Tenney, born in Rowley, Mass., 7 Apr., 1787, son of Thomas and Elizabeth (Jewett); married 26 Feb., 1832, Louise J. Searle. Residence, Maine. Removed in the autumn of 1856 to Monticello, Minn., to be with their daughter, Mrs. Fuller. Mr. Tenney died 18 Mch., 1872. Children:

1737 Maria Bradbury, b. 3 July, 1834; d. 3 July, 1855.
1738 Caroline Frances, b. 11 Aug., 1836; m. James Fuller.

743.—VI.—322.

Elizabeth Tenney, born in Rowley, Mass., 20 July, 1788, daughter of Thomas and Elizabeth (Jewett); married 12 Aug., 1821, Benjamin Dow of Rowley, a merchant. Residence, Pittsfield and Concord, N. H. He died in 1848. She died 1 Oct., 1852. Child:

1739 Justin Edwards; graduated at Dartmouth College in 1854; a lawyer; res. Houston, Tex. He d. in 1889.

745.—VI.—322.

Rev. Samuel Gilman Tenney, born in Rowley, on the ancestral farm, 12 Apr., 1793, son of Thomas and Elizabeth (Jewett); married 15 Sept., 1826, Edna Steele, daughter of Samuel Steele of Springfield, Vt. He graduated at Dartmouth College in 1823; ordained as pastor of the Congregational church at Lyndon, Vt., 29 June, 1825; dismissed 19 Jan., 1831; supplied at Bakersfield, Vt., from 1831 till Nov., 1834, with four years' pastorate from Mch., 1835, at Waitsfield, Vt., and six years at Hillsboro' Centre, N. H. In 1844 settled at Wardsboro, Vt., but from loss of voice retired in 1857, to Springfield, Vt., and died 5 Dec., 1874. Mrs. Tenney died at the consulate in Coaticook, Canada, 15 Sept., 1880, at the home of her daughter, Mrs. Vaughan. Children:

1740 Francis Brown, b. 10 July, 1827; d. 13 May, 1832.
1741 James Ashmen, b. 6 Nov., 1828; d. 18 May, 1832.
1742 Mary, b. 26 Dec., 1829; d. 16 May, 1832.
1743 Samuel Thomas, b. 19 Apr., 1833; d. 9 Aug., 1846.
1744 *Elizabeth Lois, b. 4 Feb., 1835.
1745 John Gilman, b. 3 May, 1837; m. 22 Sept., 1870, Mary Josephine Aldrich; res. Crookston, Minn. No issue.

746.—VI.—322.

Deacon William Tenney, born in Topsfield, Mass., 6 Jan., 1797, son of Thomas and Elizabeth (Jewett); married in Hamp-

stead, N. H., 25 Jan., 1826, Emma Chase of West Newbury, Mass. Residence, Sandown, N. H.; removed in 1841 to Monson, Me. He was appointed deacon in the Congregational church; a man of ability, firm on the side of right, and exemplary; declined public office; beloved by all. He died 9 May, 1872. Mrs. Tenney taught by her life the principles of truth and holiness. She died 25 Dec., 1880. Children:

1746 *Elizabeth, b. 21 Jan., 1827.
1747 *Laura, b. 29 Jan., 1828.
1748 *Albert William, b. 25 June, 1829.
1749 Emma Ann, b. 7 Sept., 1830; d. 11 Dec., 1830.
1750 Herbert Franklin, b. 29 Dec., 1831; d. in Apr., 1832.
1751 *Enoch Pillsbury, b. 19 June, 1835.

747.—VI.—322.

Thomas Boynton Tenney, born in Topsfield, Mass., 14 Jan., 1800, son of Thomas and Elizabeth (Jewett); married in St. Albans, Me., 30 Mch., 1823, to Dolly Lyford, by Benjamin French, Esq. She was born in Brentwood, N. H., 16 Jan., 1802, and died 16 Oct., 1850. He was married at Palmyra, Me., 26 Mch., 1851, to (his 2 w.) Elizabeth White, by Rev. Peter Burgess. Mrs. Elizabeth Tenney died 4 Sept., 1885, aged sixty-six years and nine months. Residence, St. Albans. He was a farmer, justice of the peace, and several times a member of the Maine legislature. He died 17 Dec., 1875. Children:

1752 *John Lyford, b. 22 Jan., 1824.
1753 *William Alfred, b. 18 Nov., 1827.
1754 *Mary Elizabeth, b. 14 Aug., 1838.
1755 Marion Abigail, b. 18 Jan., 1845; d. 18 Apr., 1879.

749.—VI.—322.

Deacon Jeremiah Jewett Tenney, born in Topsfield, Mass., 17 Apr., 1805, son of Thomas and Elizabeth (Jewett); married in Salem, N. H., 2 Feb., 1834, Patience Choate Proctor, daughter of Jacob and Lois (Lufkin); said Lois an aunt to Rufus Choate, Esq. (Chas. A. Tenney.) His name is found among the students of Dummer Academy in 1828, then of Byfield, Rowley, Mass. Residence, Manchester, N. H.; removed in 1846 to Lawrence, Mass., where he was one of the first deacons of the Centre Church. In the spring of 1855 he went West to find a permanent home, expecting to receive the family in the fall; but getting the ague, no suita-

ble preparations had been completed until the spring of 1856, when the family arrived at De Soto, Wis., Sunday, 25 Apr., 1856, where the remainder of his life was passed. He died 17 Jan., 1886. Mrs. Tenney was truly a helpmate; born in Derry, N. H., 26 Jan., 1807, and died 5 Mch., 1877. Children:

1756 *Charles Amand, b. 6 Aug., 1834.
1757 *Jacob, b. 30 Dec., 1836.
1758 Thomas; d. 1838, a year old.
1759 Elizabeth Dow, b. 5 Dec., 1839; res. De Soto.
1760 Gilman, b. 19 Oct., 1841; a volunteer in the Twenty-ninth Wisconsin regiment from Vicksburg swamps; returned home on "sick leave"; d. in a few days, 19 Oct., 1864.
1761 *Thomas, b. 9 Feb., 1844.
1762 Leonora S.; d. when four months old, 1845.
1763 *Lyman Whiting, b. 21 Sept., 1847.

750.—VI.—325.

Samuel Tenney, born on the ancestral estate in Rowley, Mass., 1 Sept., 1787, son of Enoch and Jane (Searle); married 5 Nov., 1809, Sally Stickney of Hallowell, Me. He settled early in 1800 at Hallowell, and was by trade a shoemaker. Having a scientific mind, he studied chemistry, became proficient, and discontinuing the shoe business, he opened a drug store. In 1817 delivered a course of scientific lectures with marvelous illustrations. Editor D. P. Livermore of Hallowell, in 1889, writes: "I saw, in 1817, Mr. Tenney produce a light identical with what is now called 'electric light,' the power from a battery of his own construction composed of zinc and copper. The wires were brought to the table, and the connecting points were of charcoal whittled to a point; and when brought to the right distance by holding each point in either hand, produced a light so dazzling in the room that it could be sustained only a moment. It was at the same course of lectures that he produced the gas light, at that time but little known in this country. All apparatus was of his own construction, and the 'air pump' I saw a year or two ago. Mr. Tenney was a man of irreproachable character, also chorister of the Congregational Church choir." He died 12 Mch., 1830. She was born 6 June, 1790; died 5 Sept., 1827. Children:

1764 *Enoch Alonzo, b. 6 Nov., 1810.
1765 Abigail, b. 18 Aug., 1813; "a great sufferer, with remarkable Christian patience;" d. in Chelsea, Me., 7 Mch., 1870.

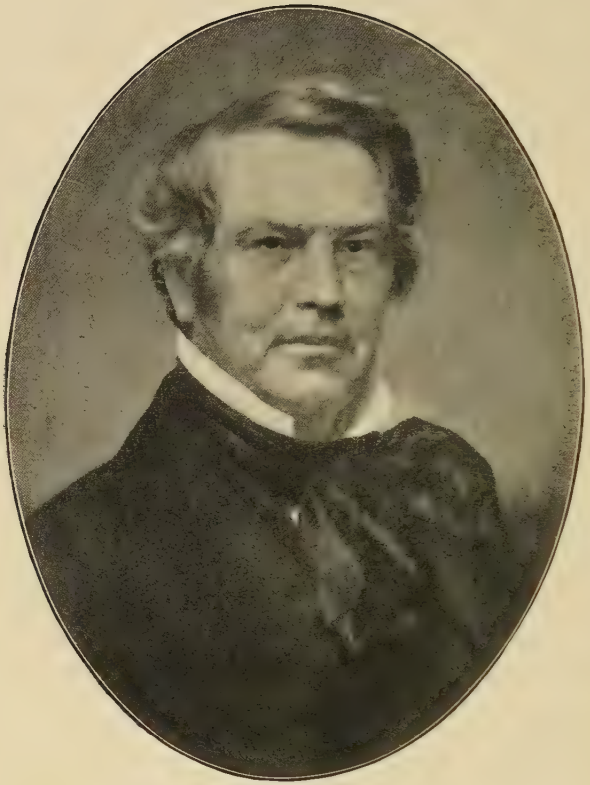

Judge John Searle Tenney.

Ancestral Home, Rowley, Mass.

752.—VI.—325.

Judge John Searle Tenney, born on the ancestral estate in Rowley, Mass., 1 Jan., 1793, son of Enoch and Jane (Searle); married in Ipswich, Mass., in Feb., 1831, Hannah Dennis, who was born in 1793; died 20 Sept., 1876. Residence, Norridgewock, Me. He fitted for college at Dummer Academy, graduated from Bowdoin College in 1816; judge of the Supreme Judicial Court. Few men in the state were better known or more respected; a man of noble presence, of great force of character and mental power, delicate sensibilities, and associated with enterprises. In stature six feet and three inches, his weight was two hundred and fifty pounds. He was the owner of the ancestral farm in Rowley, Byfield parish, which comprised over one hundred acres and passed to his daughter. It has always been occupied by some one of the name, with one exception, when sold, but soon taken back, "being homesick." The present house is the third built, and is about one hundred and fifty years old, and erected by Nathaniel Tenney, of the fourth generation. It is two-storied, with front door in the middle, and comprises thirteen rooms, with generous halls and closets, also two chimneys in the main part. An extra L has been added for the use of a second family, and the well is equally distant from rear doors. Two buildings are used for carriage-house and shed; a nice new barn on the opposite side of the highway is within convenient distance. One half of the house is occupied by Tenney furniture; a tall clock and straight-back chairs which a city cousin might covet. From the attic, industry and economy could be seen, by loom, flax, and little wheel and wooden lasts. Shade and fruit trees are without a trace of a landscape gardener. The neighbors are in sight, and the farmer is one formerly employed by Judge Tenney.

Since writing the above the farm has been purchased by N. N. Dummer; he is of the Tenney blood as was his first wife. In May, 1902, said estate was sold to Mr. Creighton, of Lynn, Mass., for a summer residence. A part of the house is occupied by the engineer of the Dummer mills. Judge Tenney died 23 Aug., 1869, and is buried at Byfield in the family lot which has a large stone monument. Children:

1766 Martha Jane, b. 21 Sept., 1832; m. 30 Apr., 1860, Joshua Warren Hathaway of Bangor, Me.; a lawyer; he d. in 1900; res. Norridgewock, Me.

1767 Samuel William, b. 10 Mch., 1834; d. 23 June, 1864.

753.—VI.—325.

Mary Tenney, born in Byfield parish, Rowley, Mass., 28 Jan., 1796, daughter of Enoch and Jane (Searle); married James Worcester, who was born in Sanford, Me., 24 May, 1794, and died 4 June, 1843. Residence, Georgetown, Mass.; she died 9 Jan., 1838. Children:

1768 *Abby Jane, b. 12 May, 1823.
1769 James Parker, b. 17 Aug., 1827; d. 27 Feb., 1847.
1770 *Ira William, b. 2 Feb., 1830.

754.—VI.—325.

William Tenney, born in Byfield parish, Rowley, Mass., on the ancestral estate, 2 July, 1802, son of Enoch and Jane (Searle); married Huldah (Emerson) Wilder, who was born in Danvers, Mass., 8 Jan., 1804. He was educated at Dummer Academy; a farmer on the home estate, and was the last of the name to occupy the house. His fine tenor voice is still remembered in a duet sung years ago in the state of Maine:

"What sinners value, I resign."

He died 30 Sept., 1845; his widow occupied her half of the house for a period, later stored her household goods and took board with a near neighbor. She died 15 Nov., 1892. Children:

1771 John William, b. 3 Aug., 1842; d. of lung fever, eleven weeks old.
1772 *Mary Jane, b. 30 May, 1843.
1773 *John William, b. 21 Jan. 1846.

762.—VI.—328.

William Tenney, born in Temple, N. H., 27 Feb., 1778, son of Benjamin and Ruth (Blanchard); married in 1802, Judith Reed of Hollis, N. H., by Rev. Eli Smith. Residence, Groton; removed after 1805 to Stanstead, Lower Canada, later to St. Albans, Vt., where his wife died 12 Aug., 1813. He married his second wife, Mercy Forrester, 12 Sept., 1813, and removed to Hanover, N. Y., thence to Portland, N. Y., Hamburg, and Kirkland, N. Y. He died while journeying West, at Dayton, O., of chili fever, 23 Aug., 1838. A Mormon priest. Children:

1774 William, b. 10 Mch., 1802; a Mormon elder; m. Eliza Noble.
1775 Alvah, b. 17 Oct., 1803; m. Maria Babcock, 8 May, 1825.
1776 *Jonathan, b. 6 Dec., 1805.
1777 Ruth, b. 9 Mch., 1808; d. 30 July, 1814.

763.—VI.—328.

Lucy Tenney, born in Temple, N. H., 26 Nov., 1779, daughter of Benjamin and Ruth (Blanchard); married in Temple, Nov., 1806, to Joshua Foster, oldest child of Joshua and Lydia (Peabody). He was a member of Capt. Joseph Parker's company, and Col. Enoch Hale's regiment, July, 1776; also a member of Capt. Robert Fletcher's company, same regiment, Aug., 1778; both times he was from Temple. (Army Roll N. H., vol. 1, pp. 35–384; vol. 2, p. 534; also 3d book of S. A. R.)

He was born in Andover, Mass., 5 July, 1757; died at Temple, N. H., 22 Oct., 1823. She died 30 Apr., 1828. Children:

1778 Sarah, b. 4 July, 1807; d. 29 June, 1834; unmarried.
1779 *Daniel, b. 10 July, 1809.
1780 *Joshua, b. 6 Aug., 1811.
1781 *Benjamin Tenney, b. 8 July, 1813.
1782 *David Peabody, b. 4 Sept., 1815.
1783 Emily Blanchard, b. 14 Feb., 1818; d. 12 Nov., 1823.

764.—VI.—328.

Deacon Benjamin Tenney, born in Temple, N. H., 23 Aug., 1781, son of Benjamin and Ruth (Blanchard); married 14 June, 1803, Betsey Taylor, born in Hollis, N. H., 28 Jan., 1782, daughter of Jacob and Betsey (Boynton). Her father was born in Hollis, 21 Aug., 1756, a soldier in the Revolutionary war. (Boynton Family.) Mr. Tenney was a carpenter and farmer; a deacon of the Congregational Church; often called captain. Residence, Groton, N. H. She died 3 Oct., 1852. Mr. Tenney died 12 Sept., 1871. Children:

1784 Jacob Taylor, b. 20 Jan., 1804; d. 5 June, 1836; unmarried.
1785 *Hiram, b. 29 July, 1805.
1786 *Benjamin Jewett, b. 6 June, 1807.
1787 *John, b. 13 July, 1809.
1788 *Lucy, b. 24 Aug., 1811.
1789 Infant, b. 10 June, 1813.
1790 *Leonard, b. 5 Aug., 1814.
1791 Clarissa, b. 26 July, 1816; d. 4 Feb., 1885; unmarried.
1792 William Rolfe, b. 20 Dec., 1818; d. 4 Aug., 1819.
1793 *George, b. 12 Feb., 1821.
1794 *Jonas Boynton, b. 1 May, 1823.
1795 David Morrill, b. 3 Nov., 1825; m. 14 June, 1872, Anne French of Boscawen, N. H.; res. Plymouth, N. H. No issue.

765.—VI.—328.

Samuel Tenney, born in Temple, N. H., 16 May, 1783, son of Benjamin and Ruth (Blanchard); married in 1807, Huldah Jewett of Pepperell, Mass., where they resided. Mr. Tenney died 7 Dec., 1825. She died 22 Dec., 1828. Children:

1796 *Earl, b. 11 Mch., 1808.
1797 Achsah, b. 3 Nov., 1809; d. 11 Nov., 1809.
1798 Samuel Jewett, b. 19 Nov., 1810; d. 2 Sept., 1813.
1799 *Huldah, b. 25 Jan. 1813.
1800 *Samuel, b. 11 July, 1815.
1801 Catherine Walton, b. 15 June, 1817; d. 22 Jan., 1837.
1802 Adaliza, b. 2 May, 1819; d. 28 Mch., 1822.
1803 Adaliza, b. 29 Aug., 1823; d. 2 Sept., 1833.
1804 *Lydia Ann, b. 7 Aug., 1825.

766.—VI.—328.

Amos Tenney, born in Temple, N. H., 19 Feb., 1785, son of Benjamin and Ruth (Blanchard); married in Pepperell, Mass., 1 Sept., 1807, Lucy Read of Westford, Mass., by John Bullard. She was born 22 Sept., 1785. Residence, Greenwich, Mass. John Chamberlain of Petersham, for $60, sells land in Dana to Amos Tenney, merchant, of Greenwich, the 20 Oct., 1826. (257 : 176, Worcester County.) Mrs. Tenney died at Claremont, N. H., 16 Feb., 1857. He died 17 May, 1839. Children:

1805 *Amos Jewett, b. 31 July, 1808.
1806 Benjamin Blanchard, b. 27 June, 1810; d. 6 May, 1813.
1807 *Lucy Abigail, b. 26 Oct., 1812.
1808 *Emeline Eliza, b. 16 Dec., 1814.

767.—VI.—328.

David Tenney, born in Temple, N. H., 10 Nov., 1786, son of Benjamin and Ruth (Blanchard); married Betsey Searle of Temple. Mr. Tenney died 11 Feb., 1813; his widow married second husband, now deceased. Children:

1809 Earle Gates, James Croyden; both d. minors.

768.—VI.—328.

Solomon Tenney, born in Temple, N. H., 12 Sept., 1788, son of Benjamin and Ruth (Blanchard); married in Temple, 2 Mch., 1815, Abigail Davis, by Noah Miles. She was born in Temple, 18 Feb., 1790; died at Wilton, N. H., 17 Jan., 1818. He married his second wife 2 July, 1818, Lydia Kimball, by Seth Payson. She was born

30 Apr., 1791, daughter of Aquilla and Anna (Tenney), and died in Royalston, Mass., 24 Apr., 1829. He married third wife in Templeton, 6 Oct., 1829, Thankful Norcross, by Rev. Charles Wellington. She was born in Templeton, 29 July, 1783, and died at Royalston, 31 Jan., 1845. He married in Winchendon, Mass., 25 June, 1845, Levina Flagg, by Andrew Dunn. She was born in Bridgewater, Mass., 1 Apr., 1791; now deceased. Rufus Bullock of Royalston, for $300, transfers land and buildings in Royalston to Solomon Tenney, 13 Apr., 1829 (268 : 81). Willard Holman of Royalston sells land in Royalston, on the road to Fitzwilliam, to Solomon Tenney of Royalston, 3 Sept., 1838. (337 : 337, Worcester County.)

Residence, Temple, Wilton, and Rindge, N. H., Royalston, Mass. Mr. Tenney died 13 Oct., 1852. His will, filed 21 Oct., 1852, mentions wife Levina and children, Abigail M. P. Richardson, Lydia E. L. Barr, Alvin F. Tenney, and Phebe F. Tenney. (Worcester Probate Record.) Children:

1811 Abigail, b. 18 Dec., 1815; m. 22 Dec., 1841, Franklin Richardson, by Rev. E. Perkins. No children.
1812 *Alvin Freeman, b. 3 Jan., 1818.

Ch. (2 w.):—

1813 *Lydia E., b. 24 May, 1820.
1814 Nancy Persis Cutting, b. 21 Jan., 1822; m. 30 Aug., 1842, David Peabody Foster, of this book.
1815 Freelove T., b. 4 Nov., 1823; d. 9 Feb., 1824.
1816 Aquilla Kimball, b. 13 Feb., 1825; d. 10 Jan., 1845.
1817 *Phebe F., b. 3 Aug., 1827.

769.—VI.—328.

John Tenney, born in Temple, N. H., 7 July, 1790, son of Benjamin and Ruth (Blanchard); married Betsey Wright of Concord, Mass., 2 July, 1811, by Rev. Noah Miles. In 1815 he moved to Antrim, N. H., and purchased the Nathaniel Griffin place, now the residence of J. F. Tenney. Mrs. Tenney was born 1 Apr., 1790; now deceased. He died 23 Feb., 1821. Devout people (granddaughter, A. L. N). Children:

1818 *Elizabeth Caroline, b. 19 Mch., 1812.
1819 *Lucy Elvira, b. 11 Oct., 1813.
1820 Ruth Meriam, b. 30 June, 1815; d. 18 May, 1835.
1821 *John W., b. 8 June, 1817.
1822 Adna Spofford, b. 8 Feb., 1819; d. 28 Aug., 1821.
1823 *Benjamin B., b. 10 Feb., 1821.

777.—VI.—329.

Dolly Bowers, daughter of Jerahmael and Martha (Tenney) of Hollis, N. H.; married Stephen Johnson of Hebron; now deceased. Children:

1824 Henry, Cynthia, Abel.

779.—VI.—330.

Phebe Jewett Tenney, born in Hollis, N. H., 12 Oct., 1777, daughter of Capt. William and Phebe (Jewett); married 19 May, 1799, Benoni Cutter, M. D. He was born in New Ipswich, N. H., 19 Oct., 1771; "a man thoroughly fitted for the various duties devolving upon his profession," and so firm was his belief in the efficacy of prayer, he went by the name of the "praying physician." They resided in Hollis, where he was a deacon of the Congregational Church, and died 19 Jan., 1816. Mrs. Cutter was "a woman of unusual excellence," and died 12 Feb., 1835. Children:

1827 Phebe Caroline, b. 3 Aug., 1801; d. 17 Nov., 1802.

1828 Benoni Gardner, b. 17 Jan., 1803; m. Lucy Smith, who d.; m. second, Sarah (Fletcher) Poole; res. Louisville, Ky.; a merchant.

1829 William Tenney, b. 17 Apr., 1805; m. Frances M. Bird of Boston, Mass.; res. New York.

1830 John Hastings, b. 16 Aug., 1807; m. Susan F. Poole of Hollis; res. Louisville; "has capital and credit."

1831 Jeremiah Franklin, b. 27 Jan., 1810; m., and d. in Cincinnati, O.

1832 Phebe Caroline, b. 12 Sept., 1812; m. Gardner Searle of Rowley, Mass.

1833 Charles Nelson, b. 3 Aug., 1815; m. Mary E. Hoyt of New York; res. New York, Kewanee, Ill., and Metuchen, N. J.

781.—VI.—330.

Rev. Caleb Jewett Tenney, born in Hollis, N. H., 3 May, 1780, son of Capt. William and Phebe (Jewett); married 19 May, 1808, Ruth Channing of Newport, R. I., who died at Northampton, Mass., 5 Sept., 1842, aged sixty years. He graduated at Dartmouth college in 1801, with first rank and honor of his class, of which Hon. Daniel Webster was a member. Tenny gave the salutatory oration. In 1829 he received D. D. from Yale college. Ordained and installed pastor of the First Congregational church at Newport, 12 Sept., 1804, dismissed on account of ill health 29 May,

1815. Settled at Weathersfield, Conn., 27 Mch., 1816, where he remained until 1841, when he removed to Northampton, and died 28 Sept., 1847. Much has been written and published in regard to this worthy divine. For his picture see History of Hollis. Children:

1834 Samuel George Champlin, b. 1809; grad. Yale, 1829; d., date not known; bachelor; a lawyer.
1835 *William Jewett, b. 1811.
1836 Ruth Champlin, b. 1813; d. 5 Sept., 1842 or 1856; spinster.
1837 Caleb Jewett, b. 1816; res. New York city; d., date not known; bachelor.
1838 *Elizabeth Hopkins, b. 1820.
1839 John Channing, b. 1822; res. New York city; d. 1879; bachelor.

782.—VI.—330.

Nancy (Anna) Tenney, born in Hollis, N. H., 29 Jan., 1782, daughter of Capt. William and Phebe (Jewett); married 20 Jan., 1802, Abner Bailey Little, who was born 1 Feb., 1774, and died 8 Sept., 1863. He was a farmer, and was, for a time, in trade. Residence, Salem, Goffstown, and Hollis, N. H.; removed, in 1836, to Wethersfield, Ill. Mrs. Little died in July, 1847. Children:

1840 Mary Baldwin, b. 17 Apr., 1803; m. 14 Oct., 1832, John Willoughby. He d.; m. 6 Dec., 1877 (2 h), Gerard Cutler of Wethersfield.
1841 *Nancy Catherine Maria, b. 4 Jan., 1805.
1842 *Elizabeth Bailey, b. 16 Jan., 1807.
1843 *William Tenney, b. 9 May, 1809.
1844 *Caleb Jewett, b. 13 July, 1811.
1845 *Henry Gilman, b. 31 Mch., 1813.
1846 *Ruth Channing, b. 3 July, 1815.
1847 *Laura Ann, b. 20 June, 1817.
1848 Samuel Augustus, b. 15 Mch., 1819; d. 15 Sept., 1823.
1849 *Caroline Wealthy, b. 15 Sept., 1821.
1850 *Rodney Augustus, b. 16 Sept., 1828.
1851 *Sarah Frances, b. 21 July, 1829.

784.—VI.—330.

William Tenney, born in Hollis, N. H., 13 Sept., 1785, son of Capt. William and Phebe (Jewett); married, in Salem, N. H., 17 July, 1815, Phebe Wheeler, who was born 4 Feb., 1782, and died 23 Apr., 1838. He graduated at Dartmouth college in 1808, and was admitted to the bar in Boston in 1811. Residence, Salem,

N. H., 1813; moved, in 1815, to Newmarket, N. H., and, in 1823, was chosen assistant clerk in the New Hampshire senate, and died 13 Sept., 1838. Children:

1852 *William Cutter, b. 26 July, 1817.
1853 *Caroline Phebe, b. 13 May, 1821.

785.—VI.—330.

Sarah Tenney, born in Hollis, N. H., 22 Oct., 1786, daughter of Capt. William and Phebe (Jewett); married, in 1816, John Boynton, who was born in Groton, Mass., in 1788, son of John and Mary Polly (Hartshorn). They resided several years in Hollis, moved to Westford, and from there to Fitchburg, Mass., where Mrs. Boynton died in Aug., 1839. Children:

1854 *John Tenney, b. in 1817.
1855 *Moses Thurston, b. in 1819.
1856 *Sarah Ann, b. in 1821.
1857 *Mary, b. in 1823.
1858 *William Jewett, b. 1 Mch., 1826.
1859 George Beecher, b. in 1827; deceased.

787.—VI.—330.

Capt. Ralph Emerson Tenney, born in Hollis, N. H., 5 Oct., 1790, son of Capt. William and Phebe (Jewett); married at Hollis, 12 Nov., 1812, Olive Brown, who died 15 May, 1816, aged twenty-six years. He married second, 16 Aug., 1818, Phebe Caroline Smith, who was born in Dracut, Mass., 2 June, 1790. She was an excellent and popular school teacher, a member of the church for more than half a century, and for many years an efficient and cheerful helper in works of benevolence and charity. She died 17 Feb., 1864. He was a farmer on the paternal homestead, and paid the heirs $1,300 on coming into possession. Later the real estate was valued at $5,000. He was one of the prominent men in town. He was a captain in the militia; deputy sheriff, Feb., 1829–49, and was discharged at his own request; moderator, 1835 to 1837, 1840 to 1844, '46, '51, '52; selectman, 1826, '27, '28, '30, '31, '32; justice of the peace and quorum, examining school committee, 1827; representative in 1832, '33, '34, and 1845; senator in 1847 and 1848. He died 19 Oct., 1854. The History of Hollis has a fine picture of Mr. Tenney and Mrs. Phebe C. Tenney, also of the homestead. Children:

1860 Olive Emeline, b. 21 July, 1814; m. James Putnam.
1861 Infant son, b. 10 May, 1816; d. 10 May, 1816.

Ch. (2 w.):—

1862 *Mary Cummings, b. 9 Nov., 1819.
1863 *William N., b. 1 Mch., 1821.
1864 Charles, b. 16 Oct., 1822; d. 26 Dec., 1822.
1865 *Phebe Hale, b. 17 Nov., 1823.
1866 Infant, b. 30 Sept., 1825; d. 30 Sept., 1825.
1867 *Sarah Elizabeth, twin, b. 13 Oct., 1826.
1868 *Ralph Augustus, twin, b. 13 Oct., 1826.
1869 Harriet Maria, b. 26 Jan., 1829; res. Greenwich, Conn.
1870 *Charles Frederick, b. 28 Mch., 1832.

788.—VI.—330.

Lucinda Tenney, born in Hollis, N. H., 16 July, 1793, daughter of Capt. William and Phebe (Jewett); married 23 Sept., 1812, Dea. Isaac Kimball, born in New Ipswich, N. H., 19 Apr., 1789. Residence, Mason and Temple, N. H. In 1850 he was awarded the first premium for the best cultivated farm in Hillsborough county by the agricultural society, and was elected representative to the legislature from Temple, 1846, '47, '48, and filled all the important town offices, a manufacturer of edge tools, and a deacon of the Rev. Mr. Hills church at Mason. They celebrated their golden wedding. She died 25 July, 1863. He died 29 Sept., 1881. Children:

1871 *William, b. 21 Sept., 1813.
1872 Isaac, b. 1 June, 1815; d. 7 Oct., 1821.
1873 *Caleb Jewett, b. 7 May, 1817.
1874 Edward, b. 16 July, 1819; d. 18 May, 1833.
1875 Emeline Louisa, b. 23 Mch., 1821; m. Luther H. Clement, and d. 12 Dec., 1849; see record of Sarah Frances.
1876 Isaac, b. 13 Apr., 1823; d. 23 Sept., 1834.
1877 Charlotte Lucinda, b. 27 Dec., 1825; d. 28 Oct., 1826.
1878 *John Gardner, b. 14 Sept., 1827; d. Oct., 1886.
1879 *Charles Frederic, b. 3 Dec., 1830.
1880 *Sarah Frances, b. 8 May, 1833.
1881 Henry Hastings, b. 4 Sept., 1835; A. B., Dartmouth college, 1859; res., Boston, Mass.
1882 *Harriet Maria, b. 22 Jan., 1838.

790.—VI.—331.

Rev. Isaac Kimball, born in Rindge, N. H., 30 Nov., 1783, son of Aquilla and Ann (Tenney); married 24 May, 1824, by Rev. Benjamin Grafton, Abigail Stevens. She was born in Wareham-

Mass., Aug., 1796; died 25 Dec., 1841. He graduated A. B. at Brown University in 1817, and was ordained over Baptist church in Marblehead, Mass., 10 Mch., 1819; resigned in 1820 and engaged in missionary work during the remainder of his life. He was an earnest, zealous preacher, and peculiarly fitted for the diversified duties of his calling, and died in New Haven, Conn. Children:

1883 Justin A., b. 17 June, 1825, Rev.; res. Larissa, Tex.
1884 Archus Stevens, b. 8 Apr., 1827, an auctioneer; m. Ellen Whitney; res. Winchendon, Mass.; d. 1 Aug., 1879.
1885 Emeretta, b. 13 Apr., 1829; m. Mr. Crawford; res. Bolton, Tex.

791.—VI.—331.

Jonathan Kimball, born in Rindge, N. H., 19 Nov., 1785, son of Aquilla and Ann (Tenney); married 17 Dec., 1817, Polly Robbins, by Rev. Seth Payson. She was born 4 Mch., 1786, daughter of David and Mary (Ballard) of Rindge, and died 10 Dec., 1850. Residence, Rindge. A farmer in the south part of the town, and died 25 July, 1835. Children:

1886 Mary, b. 5 Jan., 1820; d. suddenly 10 Sept., 1844; unmarried.
1887 Addison, b. 13 Feb., 1821; m. Sarah Joslin; res. Winchendon.

792.—VI.—331.

Martha Kimball, born in Rindge, N. H., 29 Oct., 1788, daughter of Aquilla and Ann (Tenney); married 21 June, 1809, Winslow Howe, born 31 July, 1785, son of Fisher Howe. Residence, Templeton, Mass., where he died 26 Feb., 1842. Children:

1888 Clarissa, b. 20 Apr., 1810.
1889 Sylvia, b. 7 Apr., 1812.
1890 Martha A., b. 5 June, 1814.
1891 Avery F., b. 29 July, 1816.
1892 Levi, b. 22 Sept., 1818.
1893 Mary E., b. 12 Oct., 1820; d. 15 June, 1850.
1894 David, b. 24 Sept., 1822.
1895 Kimball, b. 28 June, 1826.
1896 Caroline C., b. 2 Aug., 1827; d. 16 Feb., 1852.
1897 Edward W., b. 24 Nov., 1830.
1898 Kimball, b. 26 Feb., 1833.

794.—VI.—331.

Nancy Kimball, born in Rindge, N. H., 4 Aug., 1792, daughter of Aquilla and Ann (Tenney); married 14 Dec., 1814, Isaac Gibson,

Jr., by Rev. Seth Payson. Residence, Winchendon, Mass.; removed in 1827 to Rindge Centre. He was a farmer, born in Rindge 4 Aug., 1783, and died 25 Sept., 1858. His wife died 29 Aug., of the same year. Children:

1899 Alonzo, b. 30 Sept., 1815; d. 2 Jan., 1850; perished in the flames of his house; unmarried.
1900 Alvira, b. 16 Apr., 1817; d. 16 Sept., 1819.
1901 Ruth Ann, b. 10 May, 1819; m. E. Henry Howe of Barre, Mass.
1902 Ellen Alvira, b. 8 May, 1821; a teacher, lecturer, and contributor to the press; ordained by Philosophical Society chaplain of the First Wis. Heavy Artillery, signed by A. Lincoln, dated 10 Nov., 1864.
1903 Amasa, b. 13 Aug., 1823; manufacturer of palm-leaf goods; res. Barre; d. 1 Oct., 1890.

800.—VI.—333.

Moses Tenney, born in Rowley, Mass., 24 Nov. 1776-7, son of Capt. Moses and Lucy (Stickney); married 6 June, 1797, Hannah Whitaker from Weare, N. H., who was born 31 May, 1777. Residence, Newbury, Mass.; removed to Georgetown, Mass. A most excellent old-fashioned farmer, a good citizen, honest and upright; of a genial and kindly temperament. Mrs. Tenney was tall, thin, rather grave, speaking in a quiet tone of voice, pleasing in her close muslin cap and steel-rimmed spectacles, sitting very erect in her place at the table serving the grandchildren, who were delighted with the small green-handled knives and forks never seen elsewhere. She died 21 Sept., 1856. Mr. Tenney died in the home of his son Caleb, 18 Jan., 1859. Children:

1904 Oliver, b. 21 June, 1798; m. Emma Emmons. He d. in New York state 1854.
1905 Francis, b. 5 Mch., 1800; d. young.
1906 Susannah, b. 9 Sept., 1801; d. young.
1907 Lucy, b. 28 Nov., 1802; d. 25 Dec., 1825; was engaged to Mr. Ordway of West Newbury; buried in his family lot.
1908 *Caleb, b. 28 Nov., 1804.
1909 Moses; d. in infancy.
1910 *Moses, b. 18 June, 1808.
1911 *Elbridge, b. 24 May, 1810.
1912 *Luther, b. 10 June, 1812.
1913 Hannah, b. 20 Sept., 1815; m. Benjamin Franklin Tenney.
1914 *Elizabeth, b. 19 May, 1821.

801.—VI.—333.

Paul Tenney, born in Rowley, Mass., 23 Aug., 1780, son of Capt. Moses and Lucy (Stickney); married 22 Sept., 1803, Sally Chase of Minot, Me. Residence, Newbury and Newburyport, Mass. He was a ship carpenter, now deceased. Children:

1915 *Edmund Chase, b. 26 Jan., 1808.
1916 Cyrus Francis, b. in 1810; res. St. Louis, Mo., in 1840.
1917 *Benjamin Franklin, b. 14 Apr., 1813.
1918 *Sarah Chase, b. 20 May, 1815.
1919 Hiram Alonzo; d. 2 Mch., 1817.
1920 *Hiram Alonzo, b. 28 Nov., 1818.

802.—VI.—333.

Hannah Tenney, born in Rowley, Mass., 1 May, 1774, daughter of Capt. Moses and Lucy (Stickney); married in Byfield, Mass., 24 Oct., 1803, Francis Hills. She was known in the family as "Aunt Hannah Frank." She died at Ipswich, Mass., 5 May, 1865, in the home of her daughter, Hannah J. Residence, Georgetown, Mass. Children:

1921 *Sarah Ann, *Hannah Jane.
1923 *Mary Stickney, *William Francis.
1925 *Albert Smith.
1926 Gorham Tenney; m. Lydia Chapman; res. Ipswich, Mass.; ten children.

807.—VI.—335.

David Barnard Tenney, born in Rowley, Mass., 14 July, 1789, son of David and Abigail (Spofford); married Hannah Trussell Little, daughter of James and Abigail (Trussell) of Hampstead, N. H. Mrs. Tenney was born in 1796, and died 6 Oct., 1860. Residence, Salem, Mass.; removed in 1828 to Georgetown, Mass., where he died 23 Oct., 1829. Children:

1927 *Orlando Barnard, b. 18 Dec., 1816.
1928 *Eveline Farnham, b. 14 Jan., 1819.
1929 *Putnam Farnham, b. 11 May, 1821.
1930 Rosamond Little, b. 29 Dec., 1823; m. Alfred E. Bateman. She d. at Georgetown, 16 Sept., 1848; no issue.
1931 *David Barnard, b. 13 Feb., 1826.
1932 George S., b. 10 May, 1828; d. 1 Apr., 1830.

808.—VI.—336.

William Tenney, born in Rowley, Mass., son of Benjamin and Lydia (Jackman); married Susanna Bailey of Dunbarton, N. H. She was born in 1780 and died 20 June, 1833. Residence, Weare, N. H., on lot 28, range 4, occupying a house built by Jonathan Marble, a Quaker, in 1770. Mr. Tenney was a taxpayer in Weare in 1850. (Town Hist.) His death occurred not far from that date. (Book Note.) Children:

1933 Timothy Jackman, b. 22 Jan., 1807.
1934 *Elmira, b. 5 Dec., 1808.
1935 *Mary B., b. 18 Nov., 1811; m. John Rockwell of Nashua. N. H. She d. in 1884; no issue.
1936 *William B., b. 20 Mch., 1817.
1937 *Susan Bailey, b. 15 Nov., 1818.
1938 Abigail W., b. 28 Dec., 1820; d. young.

810.—VI.—336.

Betsey J. Tenney, born in Weare, N. H., 20 Dec., 1788, daughter of Benjamin and Lydia (Jackman); married Ezra Worthen, who was born 2 Apr., 1784; now deceased. She died 8 Sept., 1861. Children:

1939 Sukey E., b. 5 Aug., 1808.
1940 Rodney, b. 8 Sept., 1810.
1941 Harriet B., b. 17 June, 1812; d. 12 Oct., 1812.
1942 Moses, b. 3 Dec., 1813.
1943 John S., b. 29 Nov., 1815; d. 8 July, 1831.
1944 Ezra, b. 20 May, 1819.
1945 Lydia Ann, b. 27 Aug., 1821; d. in Apr., 1826.
1946 Mary E., b. 28 May, 1824.
1947 Emma D., b. 8 Apr., 1826; d. 26 Apr., 1826.
1948 Lucinda J., b. 14 Mch., 1827; m. Mr. Rowe. She d. 8 Sept., 1861.
1949 Rosabella, b. 11 Feb., 1829.

814.—VI.—336.

Benjamin Tenney, born in Weare, N. H., 17 June, 1798, son of Benjamin and Lydia (Jackman); married Emily Hatch, now deceased. He was drafted for the militia, in Capt. Phineas Storer's company, and entered the service 12 Sept., 1814, for sixty days. He died leaving a daughter one year old. Child:

1950 Mrs. Columbus Arnold; res. Malone, N. Y.

815.—VI.—336.

Oliver Tenney, born in Weare, N. H., 4 July, 1800, son of Benjamin and Lydia (Jackman); married 8 Jan., 1824, Tryphena Bissell, who was born 30 May, 1807, and died 23 Apr., 1896. Residence, Mendon, Vt., where he died 29 June, 1891.

They were cared for in their declining years by their son William and daughter Emily T., who at this date (1903) occupy the homestead farm. Children:

1951 *Arabella N., b. 12 Oct., 1824.
1952 *Augustus L., b. 2 Feb., 1827.
1953 William W., b. 15 Sept., 1829; res. Mendon, a farmer; unmarried.
1954 Emily T., b. 15 Mch., 1832; res. Mendon; unmarried. Lived to do good.
1955 *Rodney B., b. 17 June, 1834.
1956 James M., b. 20 May, 1836; d. in infancy.
1957 *Hiram A., b. 16 June, 1837.
1958 *Oliver Emerson, b. 17 Mch., 1839.
1959 Marcia A., b. 28 Jan., 1842; m. Walter E. Wood, Rutland, Vt.
1960 *Marquis E., b. 28 Dec., 1844.
1961 Myron O., b. 5 Apr., 1847; m.; res. Weathersfield, Vt.
1962 *Ellen A., b. 1 Aug., 1849.
1963 Marcena K., b. 10 Oct., 1851; m. Mabel Henderson; res. Lowell, Mass.

818.—VI.—336.

James Manning Tenney, born in Weare, N. H., 26 Aug., 1807, son of Benjamin and Lydia (Jackman); married Pauline McAllister. Residence, Weare. Both deceased. Children:

1964 Edwin; res. Pittsfield, Vt.
1965 Elmira.

820.—VI.—337.

Sally Burbank, born in Newburyport, or Salem, Mass., daughter of David and Ruth (Tenney); married Palmer Chase of Concord, N. H., owning a farm in Hebron, N. H. Now deceased. Children:

1966 Silas; worked on melodeons at Concord.
1967 Francis H.; a railroad man.
1968 Lydia; a dressmaker.

832.—VI.—339.

Col. Benjamin Jackman Tenney, born in Rowley, Mass., 3 Nov., 1788, son of Oliver and Judith (Jackman); married in New-

bury, Mass., 22 Dec., 1811, Phebe Adams, who was born 19 Mch., 1794, daughter of Moses Adams. Residence, Newbury. He died 27 May, 1841. His widow died 1 Jan., 1842, aged forty-seven years. Children:

1969 *Albert Gorham, b. 2 July, 1814.
1970 Phebe Jewett, b. 29 Aug., 1817; a teacher; m. Andrew Bartlett; res. Plymouth, Mass. She d. 2 Oct., 1901. No issue.
1971 *Moses Oliver, b. 24 Mch., 1821.
1972 *George Benjamin, b. 10 Aug., 1827.
1973 *Charles Henry, b. 15 Sept., 1830.
1974 Mary Elizabeth, b. 12 June, 1832; d. 22 June, 1834.

833.—VI.—339.

Capt. Gorham Parsons Tenney, born in Byfield parish, Rowley, Mass., 17 Mch., 1794, son of Oliver and Judith (Jackman); married 28 Nov., 1827, Ann C. Lull, who was born 19 July, 1807, daughter of Dudley and Mary (Poor). Mrs. Tenney was born in the first framed house in Georgetown, Mass., then called New Rowley. She, like her mother, was a woman of remarkable strength of character and intellect. (H. F. T.) He was a member of the Dummer Academy from Byfield between the years of 1819–1821, or including both dates. Residence, Georgetown, where he purchased the historical Lull farm, which will ever occupy a leaf in the early history of the Indian massacre. He was elected selectman at the first town-meeting held 28 Apr., 1838. He died 26 May, 1858. She died 7 June, 1867. Child:

1975 *Gorham Dudley, b. 29 June, 1830.

834.—VI.—339.

Elizabeth Noyes Tenney, born in Byfield parish, Rowley, Mass., 5 Jan., 1804, daughter of Oliver and Judith (Jackman); married 15 May, 1823, Samuel Moody Noyes, a blacksmith. Residence, Newbury, Mass. She died 28 Nov., 1850. He married his second wife, and had a son Edward. Mr. Noyes was born 9 Apr., 1799, and died 19 Nov., 1865. Children:

1976 *Samuel Moody, b. 26 Feb., 1824.
1977 *Jane Judith, b. 16 June, 1828.
1978 *Charles Moody, b. 1 June, 1830.

835.—VI.—339.

Hannah Jackman Tenney, born in Byfield parish, Rowley, Mass., 7 Feb., 1807, daughter of Oliver and Judith (Jackman);

married 30 Nov., 1831, Herman D. Rogers, son of William (a Quaker). Residence, Newbury, Mass. Deceased. Children:

1979 Judith Jackman, b. 12 July, 1832.
1980 William Merrill, b. 14 Sept., 1833.
1981 Henry Herman, Adelaide Preston.
1983 *Gesner Wilkins.

836.—VI.—341.

James Manning Tenney, born in Goffstown, N. H., 30 Mch., 1791, son of Samuel and Mary ("Polly") (Jackman); married in 1813 Betsey Greer. Residence, Goffstown, N. H. He was styled a "cordwainer." Deceased. Children:

1984 *James Manning, b. in 1814.
1985 *Samuel Jackman, b. in 1820.

837.—VI.—341.

Myra T. Tenney, born in Goffstown, N. H., in 1796, daughter of Samuel and Mary ("Polly") (Jackman); married in 1815, Benjamin Greer, and died in 1862. Children:

1986 John, b. in 1817; m. Louise Richards.
1987 Polly, b. in 1819; m. Calvin Kidder.
1988 Rachel, b. in 1820; m. Samuel Hall, Manchester, N. H.

837.—VI.—341.

Samuel Stillman Jackman Tenney, born in Goffstown, N. H., 12 Feb., 1804, son of Samuel and Mary ("Polly") (Jackman); married in 1825, Hannah Dow, who was born 14 Jan., 1805, and died 19 Mch., 1851. He married his second wife, Naomi Dow. Residence, Weare, N. H., 1838, on lot 2 in the gore. He was constable in 1840–41, and died 16 Apr., 1887. Children:

1989 Elizabeth, b. 20 Jan., 1826; d. 2 Feb., 1826.
1990 George, b. 22 Sept., 1829; m. Maria Flanders, 1 Jan., 1851; d. in Galveston, Tex., 18 June, 1876.
1991 Mary, b. 12 Sept., 1832; d. 30 Nov., 1832.
1992 *Caroline, b. 9 July, 1834.
1993 *Orritte, b. 31 Oct., 1836.
1994 Ellen, b. 21 May, 1848; d. 6 Oct., 1848.
1995 Infant son, b. 19 Mch., 1851; d. same day.

855.—VI.—361.

Abigail Tenney, born in Rowley, Mass., 15 Jan., 1797, daughter of David and Judith (Spofford); married in Newburyport, Mass., 18

Nov., 1827, James Young, who was born 29 Mch., 1795, and died 17 Dec., 1879. Residence, Newburyport. She died 12 Jan., 1888. Children:

1996 Abby M., b. 28 July, 1828; m. Henry Noyes, and d. 4 Jan., 1879.

1997 James W., b. 25 June, 1829; d. in July, 1829.

856.—VI.—361.

Pamela Tenney, born in Byfield parish, Rowley, Mass., 18 Mch., 1798, daughter of David and Judith (Spofford); married 29 Dec., 1834, Jacob Young. Residence, Newburyport, Mass. She died in 184–. Child:

1998 Jacob Henry, b. in 1837-38.

857.—VI.—361.

Richard Tenney, born in Byfield parish, Rowley, Mass., 1 Mch., 1802, son of David and Judith (Spofford); married 23 Dec., 1834, Sophronia Carey, who was born 19 Mch., 1808, and died 20 July, 1826. He married his second wife 3 Oct., 1827, Hannah Carey, who died 29 Mch., 1847, aged thirty-six years. He married 20 Oct., 1847, his third wife, Jane N. Little, who was born 18 June, 1817. Residence, Newburyport, Mass.; a farmer, and died 4 Sept., 1869, of dropsy. Children:

1999 David C., b. 3 May, 1825; d. 10 May, 1839.

2000 Infant, b. 27 July, 1826; d. 18 Aug., 1826.

Ch. (2 w.):—

2001 *Sarah Elizabeth, b. 26 Jan., 1829.

2002 Infant son, b. 3 Dec., 1830; d. 31 Dec., 1830.

2003 *Hannah M., b. 22 Feb., 1832.

2004 *Richard P., b. 4 Jan., 1834.

2005 James M., b. 12 Oct., 1835; d. 14 May, 1838.

2006 *Ellen J., b. 19 Oct., 1837.

2007 *Abbie A., b. 26 Oct., 1839.

2008 *Mary C., b. 29 Aug., 1841.

2009 Francis E., b. 1 Sept., 1843; d. 5 Aug., 1863.

2010 James C., b. 25 Dec., 1845; d. 19 Aug., 1846.

Ch. (3 w.):—

2011 Henry Little, b. 2 Feb., 1849; a student at Dummer Academy, 1868 and 1869; m. Flora (Frost) Carroll, 15 Dec., 1894.

2012 David Spofford, b. 4 Aug., 1850; m. 31 Dec., 1876, Ada W. Knight; res. Newburyport. He d. 11 July, 1877. She m. 6 May, 1885 (2 h.), Edward Kent; res. Kent's Island, Newbury, Mass.

858.—VI.—361.

Daniel Spofford Tenney, born in Byfield parish, Rowley, Mass., 25 Sept., 1805, son of David and Judith (Spofford); married 19 Dec., 1825–6, Caroline Little, who was born 5 May, 1808, and died 13 Jan., 1871. Residence, Newburyport, Mass. A provision dealer, and died 29 Apr., 1869. Children:

2013 *Caroline Little, b. 18 Mch., 1827.
2014 *Charles Spofford, b. 25 Aug., 1828.
2015 *William Daniel, b. 1 July, 1831.
2016 *Mary Jane, b. 30 Apr., 1834.
2017 *Eliza Ann, b. 21 Apr., 1836.
2018 George Henry, b. 2 Nov., 1837; d. 21 Apr., 1839.
2019 *Lucy Maria, b. 3 Feb., 1839.
2020 George Henry, b. 3 Mch., 1841; d. 13 Feb., 1843.
2021 *Margaret Ellen, b. 25 July, 1842.
2022 *Edward Moody, b. 19 Mch., 1846.

859.—VI.—362.

Daniel Ingalls Tenney, born in Newburyport, Mass., 2 May, 1800, son of Richard and Ruth (Ingalls). From a clerk in his uncle's store, at the age of twelve years, he went "on foot" to Boston to be with Dr. Ingalls; thence to his brother William, a jeweler in New York city, corner Broadway and Murray street, the Tiffany of the day. His brother died in 1848, from which date Mr. Tenney became sole manager. Leading clergymen read the papers in his reception room connected with the establishment, and at the Astor House he was one of the exclusive coterie known as the "Astor House family," of which Daniel Webster was a member. He retired in 1856, having an ample fortune. He made frequent gifts to the home of his youth; a fine bronze statue of Washington, which adorns the grounds at the mall, was from him. He died at the Metropolitan Hotel, New York, 23 Nov., 1881.

864.—VI.—363.

Dr. Richard Perley Jewett Tenney, born in Loudon, N. H., 18 Aug., 1810, son of Dr. William and Margaret (Flanders); married 25 Dec., 1834, Hannah Almeda Sanborn, born 22 Nov., 1812, daughter of David E. of Gilmanton, N. H. Dr. Tenney graduated at Dartmouth College in 1832. He was a justice of the peace and councilor in 1861–62. Residence, Pittsfield, N. H. Child:

2023 Abby M. H., b. 24 Apr., 1838; m. 15 Jan., 1862, Scott French, Esq., who died 30 Oct., 1862, age twenty-five years. One son, d. in infancy. She married second Alex. Norton of New York; m. third R. B. Tebbetts of Pittsfield. No children.

865.—VI.—363.

William David Braman Tenney, born in Loudon, N. H., 3 May, 1813, son of Dr. William and Margaret (Flanders); married 6 Oct., 1844, Elizabeth Ann Walker, daughter of Capt. Henry Walker of Bradford, Mass. Residence, Boston, Mass., a shoe manufacturer. Children:

2024 William Richard Munroe; m. Clara Augusta Whitney, 19 June, 1893, daughter of James Whitney.

2025 Florence Isabel Walker.

873.—VI.—365.

Charles Spofford Tenney, born in Georgetown, Mass., 25 Oct., 1802, son of Amos J. and Lucy (Spofford); married 23 Oct., 1828, Elizabeth Nelson of Georgetown, daughter of Lieut. Jonathan and Hannah (March). Mrs. Tenney died 10 Jan., 1848. He married 30 Aug., 1848, his second wife, Sarah C. Poor, who was born in Charlestown, Mass., 11 June, 1817, and died 16 May, 1887. Residence, Georgetown and Charlestown. Amos J. Tenney, administrator of the estate of Eliphalet Chapin of Rowley, Mass., sold to Wingate Illsley, land deeded and signed by Amos J. Tenney, justice of the peace, Charles S. Tenney witness. (12:155, Worcester Probate.) He died 28 July, 1892. He was very active in church, town, and state affairs, well balanced physically and mentally. He was the first superintendent of the Newburyport & Georgetown Railroad until the same was leased to the Boston & Maine system. He assumed the foremanship of the wholesale and retail jewelry house of Palmer & Batchelder, Boston, which connection he held twenty-five years. Family lot in Harmony cemetery, Georgetown. Children:

2026 William Milton, b. 16 Nov., 1833; d. in 1850.

2027 Elizabeth Nelson, b. 8 Apr., 1841; received a musical education; accomplished in art; a lovely Christian; d. 15 Nov., 1888; unmarried.

2028 *Affie Nelson, b. 4 Nov., 1843.

Ch. (2 w.):—

2029 Amos Jewett, b. 27 June, 1852; d. 25 July, 1870.

874.—VI.—365.

George Jewett Tenney, born in Georgetown, Mass., on Tenney street, 28 Aug., 1805, son of Amos and Lucy (Spofford); married 21 Dec., 1836, Susan Nelson, daughter of Lieut. Jonathan and Hannah (March) of Georgetown. Mrs. Tenney was a sister of Mrs. Charles Spofford Tenney.

She was the first secretary of the New Rowley Female Benevolent Society, established in 1869, a member of the Memorial Congregational church, an earnest worker, and a lifelong resident of Georgetown; died 2 Sept., 1898, at the age of eighty-four years. Residence, Georgetown, Mass. He was a large and successful manufacturer of boots and shoes, a member of the Congregational church. In 1869 treasurer of the Peabody library; and died 16 July, 1897. Children:

2030 *Milton Granville, b. 4 Sept., 1837.
2031 *Lucy Spofford, b. 26 Oct., 1838.

876.—VI.—365.

Richard Tenney, born in Georgetown, Mass., 13 Feb., 1810, son of Amos J. and Lucy (Spofford); married 21 Dec., 1837, Mary Sophia Nelson, who was born in Rowley about 1813 and died after a lingering illness 12 Mch., 1901. "She was one of the most respected and loved residents of the town." Residence, Georgetown. He was postmaster under President Lincoln's administration, 18 Apr., 1861, to 9 Aug., 1865. Librarian of the Peabody Library. He died 9 Dec., 1884. Child:

2032 Mary Sophia, b. 24 Mch., 1746; m. Adam S. Stiger; res. Brooklyn, N. Y., and Omaha, Neb.

877.—VI.—365.

Lucy H. Tenney, born in Georgetown, Mass., 1 May, 1812, daughter of Amos J. and Lucy (Spofford); married 21 Nov., 1839, Richard Dole. Residence, Georgetown. Now deceased. The Home Missionary Society received twelve hundred dollars from her estate, Milton G. Tenney, administrator, July, 1895. Child:

2033 Amos Greenleaf, b. 19 Dec., 1841; member of the 50th Regt., Mass. Vols.; d. at Baton Rouge 16 July, 1863.

881.—VI.—366.

Gardner Tenney, born in Concord, N. H., 13 Aug., 1806, son of Edmund and Nabby Abigail (Nelson); married Lydia H. Seavey,

Loudon, N. H. Residence, Concord, N. H. A carpenter; deceased. Gardner Tenney of Concord deeds to Samuel Black, Jr., of Concord, for $350, land, 17 Aug., 1833. (34:364.) Also deeds to Abraham Bean of Concord, land purchased of Samuel Black, Jr., 14 Mch., 1836. (45:146, Merrimack Co.)

Joseph Baker of Loudon for $100 quitclaims land in Loudon, purchased of Benjamin Hall, to Abigail Glines, Hannah Tenney, spinsters, Gardner Tenney, Aaron Tenney, Nelson Tenney, Thompson Tenney, of Concord, 10 Apr., 1832. (38:32.)

Gardner Tenney of Concord deeds to Aaron Tenney, Nelson Tenney, and Thompson Tenney, for $100, land purchased of Joseph Baker of Loudon, and deeded to Abigail Glines, Hannah Tenney, myself, Aaron Nelson, and Thompson Tenney, all of Concord, being same on which my honored mother now lives, containing about 15 acres, 1 Mch., 1837; wife, Lydia H., signs (62:322); Charles H. Clough of Concord deeds to Nelson H. Tenney of Concord for $192.50 bog land, 25 Feb., 1847 (85:117); Nelson Tenney, joiner, of Concord, to Thompson Tenney, for $400, but reserves to Hannah Tenney all right and title of my mother. Abigail Glines 22 Apr., 1840, wife Lydia H. Tenney, signs, Jacob P. Tenney, witness Aaron N. Tenney of Concord, and Thompson Tenney of Concord, deeds to John Fox of Concord, land in Concord, 28 Jan., 1837. (51:49.)

Gardner Tenney died at East Concord, his will dated 16 Mch., 1887, proved middle of Apr., 1887. He left to each child one dollar, and gave the remainder of his property to grandson, Francello E. Tenney, Charles H. Sanborn, executor. (16:344, Merrimack Co. Records.) Children:

2034 Hannah Frances, b. 1 Apr., 1837; m. Mr. Pettingill.
2035 Mary Bartlett, b. 22 July, 1839; m. Charles M. Lang.
2036 Elvira Abbie, b. 8 Jan., 1841; m. Mr. Collins.
2037 Theodore Charles, b. 20 June, 1845.
2038 Frank Gage, b. in Oct., 1849.
2039 Viola Isabel, b. 31 July, 1853; m. Mr. Weeks.

882.—VI.—366.

Nelson Tenney, born in Canterbury, N. H., 18 Apr., 1808, son of Edmund and Nabby Abigail (Nelson); married Lydia Ayer Durgin of Thornton, N. H., who died of consumption in 1846. He married his second wife, Betsey Cilley of Manchester, N. H.

He was by trade a joiner. Residence, Concord, N. H. Thomas D. Potter of Concord deeds to Nelson Tenney of Concord, land in Concord, 29 Dec., 1830, Thompson Tenney, witness. (26 : 370.) Nelson Tenney of Concord deeds to Thompson Tenney of Concord, land deeded by Thomas D. Potter, 26 Nov., 1833. (37 : 180.) Aaron Nelson Tenney, joiner, of Concord, and Thompson Tenney of Concord deeds to John H. Maynard, land in Concord, signed by Thompson Tenney, Harriet N. Tenney, Lydia E. Tenney, Nelson Tenney, the 18 Nov., 1844. (90 : 137). Thomas B. Potter of Concord deeds to Aaron N. Tenney of Concord, land in Concord, 16 June, 1830. (26 : 369, Merrimack Co.) I do not find the date of his death. He left a will dated 24 Oct., 1862, which was proved the last of July, 1866. Said will leaves each of his three children five dollars, the remainder to his wife, Betsey C. Tenney, she being his executrix. (40 : 142.) Children :

2040 Henry F. D.
2041 *Maria Grace, b. 22 Mch., 1840.
2042 Josephine.
2043 Eugene; d. in California, Catholic Hospital, aged 23 years; unmarried.

883.—VI.—366.

Thompson Tenney, born in Canterbury, N. H., 17 Mch., 1811, son of Edmund and Nabby Abigail (Nelson); married Harriet Corliss of Concord. Residence, East Concord, N. H. A carpenter and pioneer in the milk business, which for thirty-six years was a part of the product of a very large farm, and which business his son, John T., continued. He was a resident of Concord eighty years, and died 8 Mch., 1892. "He was a prominent and wealthy citizen," an ex-member of both branches of the municipal government. "Always been prominent in church matters, and will be greatly missed by all with whom he has been associated, by official and family ties." (*Monitor*, Concord.) Children :

2044 Mary Lavina; m. C. H. Potter of Concord.
2045 Abby Augusta; d. of dropsy.
2046 *John Thompson.

884.—VI.—367.

Amos Tenney, born in New Chester, now Hill, N. H., 23 Sept., 1793, son of Moses and Sally (Garland); married, in 1819, Hannah Cass, who was born in Alexandria, N. H., and died at Plano, Ill., of

consumption, in Mch., 1868. He moved West in 1837, by private conveyance, "a wagon," a journey of three months in arriving at Long Grove, Ill., where they lived a short time, and removed to Plano, Ill., where he bought a farm. In faith a Freewill Baptist, very zealous, and preached some (C. E. B.), and died in great peace of mind at Little Rock, Ark., 13 Jan., 1849; an illness of four days from typhoid pneumonia, leaving his family with plenty for their temporal comfort. (Book Note.) A soldier in the War of 1812. Children:

2047 *Eunice, b. 21 July, 1821.
2048 *Solomon Amos, b. 9 Oct., 1823.
2049 *Hannah Cass, b. 29 Aug., 1825.
2050 *John Cass, b. 3 Apr., 1827.
2051 Catherine Bowen, b. 6 May, 1829; m. Dwight S. Twitchell, 13 Mch., 1873; she d. 30 Sept., 1899; no issue.
2052 Luther, b. 3 Apr., 1831; d. 17 Apr., 1833.
2053 *Sarah Garland, b. 11 July, 1833.
2054 Charles Luther, b. 7 Jan., 1835; res. Elgin, Ill., unmarried.
2055 Moses, b. 11 Nov., 1839; d. in 1840.
2056 *Caroline Elizabeth, b. 11 Feb., 1842.
2057 *Nason Moses, b. 9 Mch., 1845.

885.—VI.—367.

Moses Tenney, born in Chester (now Hill), N. H., 26 Aug., 1795, son of Moses and Sally (Garland); married Sally Follansbee of New Chester. She died 9 May, 1845. He married (his 2 w.) Elizabeth Diamond of Canaan, N. H. Mrs. Elizabeth Tenney died 28 Feb., 1869, aged sixty-seven years. He removed about 1825 to Alexandria, N. H., where he died 21 Mch., 1869. He was a farmer, "a man well known and respected in the town in which he resided." Children:

2058 *Albert, b. 15 Jan., 1819.
2059 *James Garland, b. 2 Oct., 1822.
2060 Samuel Follansbee, b. 6 Mch., 1825; d. in 1827.
2061 *Mary Ann, b. 12 Nov., 1827.
2062 Samuel George, b. 10 June, 1830; res., since 1851, California.
2063 *Gustavus, b. 29 Oct., 1832.
2064 *Horace Ballou, b. 21 Feb., 1837.
2065 *Harriet Amanda, b. 16 Sept., 1839.

887.—VI.—367.

Betsey Tenney, born in New Chester, N. H., 10 Apr., 1799, daughter of Moses and Sally (Garland); married 25 Jan., 1820,

Jeremiah Carlton of Hill, N. H. Residence, New Chester, where her whole life was passed, with the exception of three years, 1850–1853, at Haverhill, Mass. She was "a woman of strong and vigorous mind, and retained her memory unimpaired," and died 8 Feb., 1888. He was a farmer, and died 19 Oct., 1878. Children:

2066 *Pettingill Garland, b. 23 Dec., 1821.
2067 *Julia Ann, b. 13 Apr., 1825.
2068 *Samuel Wells, b. 19 Nov., 1827.
2069 Philinda, b. 25 May, 1830; d. 17 Aug., 1832.
2070 Sarah Philinda, b. 3 Oct., 1833; m. Samuel Smith Gates, who d. at Gorham, N. H., 2 Mch., 1876. She d. 12 Mch., 1878.
2071 *Lizzie M., b. 23 Oct., 1835.

889.—VI.—367.

James Tenney, born in New Chester (now Hill), N. H., 4 Feb., 1804, son of Moses and Sally (Garland); married Adah S. Kelley of New Hampton, N. H. She died a few years previous to the death of Mr. Tenney, who died in the winter of 1882, a farmer at Hill, N. H. It is said there were three children. Children:

2072 Elsie, David; both d. young.

891.—VI.—367.

Jacob Tenney, born in New Chester (now Hill), N. H., 25 Feb., 1808, son of Moses and Sally (Garland); married 7 June, 1840, Sarah Farrar of Meredith, N. H. Residence, Gilford, N. H., where he kept a hotel, and for a time resided at East Tilton, N. H. Now deceased. Children:

2074 Sarah E., b. 17 Nov., 1843.
2075 Mary H., b. 17 Oct., 1847; d. 3 Nov., 1850.
2076 Laura H., b. 29 Mch., 1852; d. 10 Apr., 1853.

892.—VI.—367.

Caroline Tenney, born in New Chester (now Hill), N. H., 10 Nov., 1810, daughter of Moses and Sally (Garland); married 19 Jan., 1834, Zara Ballou, a farmer who resided at Gill, N. H., and died 7 Sept., 1868. She died 17 Nov., 1886. Children:

2077 Warren, b. 29 Oct., 1834; d. 15 Feb., 1859.
2078 *Mary Jane, b. 21 Mch., 1837.
2079 Persis Garland, b. 10 Apr., 1839; d. 13 Jan., 1862.
2080 *Silas McMurphy, b. 28 July, 1841.

2081 James Tenney, b. 12 Dec., 1843.
2082 *Marshall, b. 28 Aug., 1845.
2083 Ada Kelley, b. 24 July, 1847.
2084 *Hiland, b. 25 Apr., 1850.
2085 *Eveline, b. 8 Nov., 1855.

894.—VI.—368.

Sophronia Tenney, born in Pembroke, N. H., 6 June, 1801, daughter of Ebenezer and Mehitable (Garland); married John Barry, a farmer. Residence, Barrington, N. Y., now deceased. Children:

2086 Eunice J., b. 25 Aug., 1823; m. Zachariah Miller of Barrington; one son.
2087 John Colby.
2088 Eliza Ann: graduated at Mt. Holyoke; a teacher at Concord in 1855.
2089 Charles T., Mary Mehitable.

897.—VI.—368.

Jacob Perley Tenney, born in Pembroke, N. H., in 1813, son of Ebenezer and Mehitable (Garland); married Hannah Hackett, now deceased. Residence, East Concord, N. H., a farmer. Child:

2091 Mary Mehitable.

898.—VI.—368.

Ebenezer Bradford Tenney, born in Concord, N. H., 22 Jan., 1816, son of Ebenezer and Mehitable (Garland); married 24 Dec., 1843, Martha K. Foster. Residence, Concord, a merchant tailor. Child:

2092 Martha Grace, b. in July, 1847; d. in Aug., 1847.

904.—VI.—369.

John Tenney, born in Ipswich, Mass., 21 Mch., 1801, son of Elijah and Susanna (Pingree); married in Rowley, Mass., 20 Nov., 1828, Sally Lummus Chapman, daughter of Joseph and Mary (Lummus). Mrs. Tenney was a sister of Mrs. Ann (Chapman) Tenney, wife of Francis Tenney. Mrs. Sally L. Tenney was born 9 May, 1803, and died 2 Jan., 1889. Residence, Rowley, a shoe and last maker, afterwards a farmer, very hospitable, and died 15 Apr 1888. Children:

2093 *Silas Melvin, b. 19 Mch., 1832.
2094 Lucy Mary, b. 14 May, 1834; of good ability; res. Rowley; unmarried.
2095 *John Harrison, b. 22 Nov., 1840

912.—VII.—382.

Betsey Kimball, born in Bradford, Mass., 23 Sept., 1770, daughter of Lieut. Daniel and Elizabeth (Tenney); married 31 May, 1792, Nathaniel Gage, who was born in 1766, and died 10 Nov., 1828. Residence, North Andover, Mass., on the Rev. Mr. Peabody place, now the residence of Mr. George E. Davis, who can trace from his home twelve mountain peaks. Mrs. Gage died 26 Sept., 1817. Children:

2096 Betsey K., b. in Mch., 1793; m. 2 Dec., 1819, George Kimball, who d. 15 Oct., 1862; nine children. She d. 3 Dec., 1874.

2097 Matilda, b. 3 Nov., 1795; m. 24 May, 1821, Nathan Webster. She d. 12 Jan., 1815; six children.

2098 Louisa, b. 8 Sept., 1798; m. 5 Apr., 1825, David C. Kimball. She d. 23 Mch., 1881; seven children.

2099 Maria, b. in 1799; d. 26 May, 1819.

2100 Nathaniel, b. 16 July, 1800; m. in Aug., 1827, Abby R. Gardner. He d. 7 May, 1861.; a Rev.; had three children.

2101 *Daniel K., b. 4 Jan., 1802.

2102 Sophia, b. 30 Sept., 1804; m. 10 Sept., 1828, Col. John Parker of North Andover; three children.

2103 Charlotte, b. in 1807; m. 12 Apr., 1836, Joshua Holt. She d. 30 Nov., 1847.

914.—VII.—382.

Mary Kimball, born in Bradford, Mass., 2 Mch., 1774, daughter of Lieut. Daniel and Elizabeth (Tenney); married 22 Apr., 1799, Rev. Jonathan Whittaker. They resided in Sharon and New Bedford, Mass., also western New York, where she died in 1842. He died in 1847. Children:

2104 Daniel Kimball; an editor; m. in South Carolina.

2105 Edgar; m. Catherine Holland of Boston, Mass.

2106 George; a New York merchant; d. at Needham, Mass.

2107 John S.; res. New Orleans; a judge of great celebrity.

2108 Caroline; m. James Ritchie.

915.—VII.—382.

Jane Kimball, born in Bradford, Mass., 26 Feb., 1776, daughter of Lieut. Daniel and Elizabeth (Tenney); married 16 Jan., 1801, Richard Gage of Londonderry, N. H., where they resided. He died in 1825. She died in 1840. Children:

2109 William; a merchant; res. Concord, N. H.

2110 Tenney Kimball; a New York merchant.

2111 Daughter, m. Mr. Fisher; res. Toronto, Can.
2112 Eliza; m. Mr. Anderson; res. Londonderry, N. H.

916.—VII.—382.

Daniel Kimball, born in Bradford, Mass., 3 July, 1778, son of Lieut. Daniel and Elizabeth (Tenney); married 20 Mch., 1808, Betsey Gage, who was born 27 Jan., 1784, and died 11 Nov., 1873. He graduated from Harvard College in 1800; was a tutor at Harvard from 1803 to 1805. He studied for the ministry, but spent the most of his life as an instructor, and was principal of the academy at Hingham, Mass., for many years. After his retirement he resided at Needham, Mass., where he died 7 Jan., 1862. Children:

2113 Elizabeth Tenney, b. 3 Mch., 1810; d. in Sept., 1833.
2114 Harriet Webster, b. 1 Dec., 1812; m. 5 June, 1832, John M. Washburn; res. Lancaster, Mass.
2115 Daniel, b. 1 Oct., 1814; d. 17 Dec., 1827.
2116 Benjamin Gage, b. 5 May, 1816.
2117 Mary Jane, b. 19 Oct., 1817; m. 30 Nov., 1834, James Ritchie of Roxbury, Mass.
2118 Henry Coleman, b. 25 Feb., 1820; d. 10 May, 1894.
2119 Charles David Tenney, b. 6 Sept., 1821; d. 24 July, 1822.
2120 Charlotte Sophia, b. 31 July, 1823; d. 12 July, 1848; wife of John C. Hoadley, civil engineer, Lancaster, Mass.
2121 Laura, b. in 1824; d. 26 Dec., 1847.

917.—VII.—382.

Nathaniel Kimball, born in Bradford, Mass., 28 Apr., 1780, son of Lieut. Daniel and Elizabeth (Tenney); married 11 July, 1802, Susan Saltmarsh, born 8 May, 1773, and died 1 Aug., 1812. He married second wife 18 Apr., 1813, Susanna Everett of Boston, Mass., born in Feb., 1775, and died in 1858. He married third wife, Maria Ann Babb, born 16 Nov., 1807. Residence, Goffstown and Manchester, N. H.

He left a legacy to the Baptist church in Goffstown. He was a captain in the militia, and a man of sterling integrity and much earnestness of purpose. He died 12 Jan., 1869, at Manchester. Mrs. Susanna Kimball is spoken of by a stepdaughter, "a better mother could not be found, and I thank her in my heart for the way she brought me up." Children:

2122 Susanna, b. 27 Nov., 1803; m. Edward Kimball, and d. 14 Apr., 1882.
2123 Leonard, b. 4 July, 1806; d. 28 Nov., 1888.
2124 Mary Sophia, b. 1 Feb., 1809; d. 20 June, 1856.
2125 Clarissa Jane, b. 27 Sept., 1811.

Ch. (2 w.): —

2126 Nathaniel Everett, b. 28 Mch., 1817; d. 7 Aug., 1820.
2127 Nathaniel Everett, b. 27 Apr., 1825; d. 11 Apr., 1884.

918.—VII.—382.

Rev. David Tenney Kimball, born in Bradford, Mass., 23 Nov., 1782, son of Lieut. Daniel and Elizabeth (Tenney); married in Dracut, Mass., 20 Oct., 1807, Dolly Varnum Coburn, daughter of Capt. Peter and Elizabeth (Poor). He graduated in 1803 at Harvard College with honor, and for a year was a teacher in Phillips Academy, Andover, Mass., where he studied theology under the direction of Rev. Jonathan French, "which was the Theological seminary in embryo." He settled in 1806 at Ipswich, Mass., where he averaged five hundred visits yearly among his people. In his prime he was six feet in height, and weighed 175 pounds. His eyes and hair were black; his step firm and elastic, and his voice pleasing. For his picture see Kimball Family book. In 1851 he withdrew from active labor and died from lung fever 2 Nov., 1860. His publications are numerous. Mrs. Kimball survived her husband thirteen years, and died in Ipswich in her ninety-first year. She lived a beautiful Christian life. Children:

2128 David Tenney, b. 7 Sept., 1808; graduated at Middlebury college in 1826; graduated at the Theological seminary in 1834; m. Harriet M. Webster.
2129 Daniel, b. 25 May, 1810; in 1855, M. A., from Middlebury College; m. Mary Ann Arms.
2130 Augustine P., b. 9 Sept., 1812; merchant; d. 13 Aug., 1859.
2131 Elizabeth, b. 9 July, 1814; m. 8 Aug., 1839, Eugene W. Gray, editor.
2132 John Rogers, b. 23 Aug., 1816; m. Lydia Ann Coburn; res. Boston; merchant.
2133 Levi Frisbie, b. 25 Apr., 1818; d. 9 May, 1818.
2134 Mary Sophia, b. 16 Aug., 1820; graduated at Ipswich Seminary; m. John D. Coburn, merchant, Brunswick, Me.

919.—VII.—382.

Samuel Kimball, born in Bradford, Mass., 9 Mch., 1785, son of Lieut. Daniel and Elizabeth (Tenney); married 10 Apr., 1806, Anna Smith of Salem, N. H. Residence, Goffstown, N. H.; now deceased. Children:

2135 Daniel B., b. 15 Mch., 1807; d. 28 Dec., 1879.
2136 Samuel Augustus, b. 21 Mch., 1809.

2137 William Ritchie, b. 18 Feb., 1811; res. Boxford, Mass.; m. twice.
2138 Milton, b. 13 May, 1815; d. 25 Jan., 1816.
2139 James Smith, b. 26 Dec., 1816; d. 1 Sept., 1819.
2140 Louisa Maria, b. 8 July, 1819; m. Henry Lancaster of Manchester, N. H.
2141 Laura Ann Smith, b. 2 Dec., 1821; m. James B. Stevens of Goffstown, N. H .
2142 Mary Smith, b. 19 Dec., 1824; m. George Stoddard of Goffstown, N. H.
2143 Susanna Everett; unmarried.
2144 Almira; m. Louis Page.

921.—VII.—382.

Sophia Kimball, born in Bradford, Mass., 16 Oct., 1788, daughter of Lieut. Daniel and Elizabeth (Tenney); married in Jan., 1824, Edward Kimball, Jr., a farmer, and resided in Bradford. She died in July, 1826. He married a niece of his wife, Susan Kimball, and died 25 May, 1861, having had four children. Child:

2145 Edward E., b. 15 June, 1826; m. Lois A. Stevens, and d. 26 Mch., 1863.

923.—VII.—383.

Betsey Tenney, born in Rowley, Mass., 15 May, 1778, daughter of John and Patience (Young); married Mr. Swain, who was born in 1778, and died 24 Sept., 1851. Residence, Northwood, N. H.; removed to Newburyport, Mass., afterwards to Nunda, N. Y., where she died 10 June, 1858. Children:

2146 Alfred, b. in 1802.
2147 Edward, b. in 1808; d. 27 July, 1853, at Nunda, N. Y.
2148 Samuel, b. 31 Dec., 1809, at Northwood; d. 6 Feb., 1885, of apoplexy.
2149 David, b. in 1812, at Newburyport; d. 3 Dec., 1881.
2150 James; d. at Fort Dodge, Ia.

986.—VII.—383.

Lieut. John Young Tenney, born in Bradford, Mass., son of John and Patience (Young): married Catherine Witt, who died. He married his second wife, Harriet Goodnow of Stowe, Mass., who died at Woburn, Mass., 7 Apr., 1857. He taught school in Bradford, Mass.; a superior man. (Book Notes.) Later a trader in Marlboro, Mass., where he gave $25 towards an academy and Masonic hall 20 Feb., 1828. In Marlboro he was commissioned a

sergeant in Rifle Guards under Sullivan Thayer, 16 Mch., 1825; promoted an ensign 25 July, 1827; commissioned lieutenant 20 Aug., 1828. He resided for a period at Lowell, Mass.; died near Concord, N. H., 27 Mch., 1842. Children:

2151 John Brooks, b. in 1822; m. Louisa George in 1848, daughter of Joseph Scott George of Boscawen, N. H.; res. Concord, N. H.; a printer, and d. 16 Feb., 1857; left wife and child.

2152 Marietta Eloise, b. 24 Feb., 1826; m. James Reed of Woburn, Mass., a painter. He served in Co. B, 32d Mass. Vols. Two children.

2153 Frances Theodosia; m. James H. Bean, a baker of Wilmington.

2154 Lucilla Adelaide; m. James Webb of Stoneham, Mass.; res. Danbury Junction, Me.

2155 David Edwards, b. 13 June, 1833; res. Charlestown; enlisted in Co. D, 16th Mass. Vols.; d. on picket, Aquia creek.

2156 Harriet Storer; m. Alpheus M. Smith of New Haven, Conn.

2157 Elizabeth S.; m. Capt. O. H. Howard of Ware, Mass.; an Annapolis cadet, later chief of Sherman's staff.

2158 *Warren Evarts, b. in 1840.

928.—VII.—383.

James Chandler Tenney, born in Bradford, Mass., in Apr., 1789, son of John and Patience (Young); married 21 Apr., 1814, Charlotte Peabody, who was born in Bradford, 19 May, 1791, and died 28 June, 1823; a daughter of John and Alice (Carleton). Residence, Bradford, in a fine two-storied house with L, nearly opposite the old academy, situated in the central part of the village. The home is still owned by the daughter and occupied by lease. Mr. Tenney carried on a successful shoe business in the early days of that industry, and held valuable land property. He was named for the first minister at Georgetown, Mass., and died 7 Apr., 1815. Child:

2159 *Charlotte Chandler, b. 22 Jan., 1815.

929.—VII.—383.

Hannah Tenney, born in Bradford, Mass., 3 Jan., 1792, daughter of John and Patience (Young); married Franklin Davis Morrison (in Maine Book Note). Residence, Lowell, Mass., No. 4 Merrimack St. He died about 1835. She died at Billerica, Mass., 13 Nov., 1880. Child:

2160 Adelaide Clinton, b. 27 Nov., 1833.

933.—VII.—384.

Mary Spofford, born in Ipswich, Mass., 13 Oct., 1778, daughter of Jacob and Mary (Tenney); married 22 Apr., 1799, Jeremiah Kimball, Jr., who was born 25 Dec., 1775, and died 17 Feb., 1834. Residence, Ipswich and Rowley, Mass. She died 27 Nov., 1832. He married second wife, Mrs. Martha Willett, who died in 1856. Children:

2161 John, b. 28 Feb., 1800; d. 28 Feb., 1800.
2162 John Cleveland, b. 22 Feb., 1801; editor Troy, N. Y.; d. 14 Apr., 1843.
2163 Mary Tenney, b. 26 Aug., 1802; m. Enoch Knight, 2 Dec., 1824; res. Newbury, Mass.
2164 Harvey, b. 30 July, 1804; m. Mary Harris; res. Newburyport; d. 11 Aug., 1890.
2165 Edward, b. 31 July, 1806; res. Newburyport; d. 20 Aug., 1883.
2166 Priscilla, b. 11 Nov., 1807; m. Benjamin Lord.
2167 Joseph Dana, b. 17 June, 1809.
2168 Lucretia H., b. 1 Oct., 1816; m. 16 Nov., 1836, William N. Perkins.

934.—VII.—384.

Hannah Spofford, born in Ipswich, Mass., 27 Oct., 1779, daughter of Jacob and Mary (Tenney); married 23 Mch., 1803, John Parker, who died in 1812. She married a second husband, 19 Jan., 1814, Daniel M. Spofford, who died 19 Jan., 1842. Residence, Bradford, now Groveland, Mass.; after her second marriage removed to Dedham, Me. She died in Apr., 1862, a woman "full of good works and alms deeds which she did." Children:

2169 Mary, b. 5 Jan., 1805; m. Rev. Milton P. Braman, D.D. Danvers, Mass.
2170 John Lewis, b. 31 Aug., 1807; m. Sarah S. Chapin.

Ch. (2 h.):—

2171 Harriet, b. 4 Nov,, 1814; m. John R. Pearl; res. Bangor, Me. She d. 1 Apr., 1887.
2172 Winslow Peabody, b. 14 Nov., 1816; captain 11th Me. Vols.; in 1862 commissioned major; in Nov., 1863, lieutenant-colonel; m. Julia A. Torrance, and d. at Fortress Munroe, 17 June, 1864.
2173 Walter Kibby, b. 27 Jan., 1819; m. Mary M. Hart; res. Holden, Me.

935.—VII.—384.

Sarah Spofford, born in Ipswich, Mass., 18 Aug., 1781, daughter of Jacob and Mary (Tenney); married William J. Poor, and died in 1859. Children:

2174 Mary T.; Jane P.; Hannah P.

936.—VII.—384.

Huldah Spofford, born in Ipswich, Mass., 30 July, 1783, daughter of Jacob and Mary (Tenney); married Parker Spofford, son of William and Sarah (Spofford). He was born 13 Nov., 1780. Residence, Georgetown, Mass. She died 13 Feb., 1810. He married second wife, Hannah Wilkins, by whom he had ten children. Children:

2177 Gardner, b. 11 July, 1800; m. Mary Platts; res. Georgetown, Mass.; d. in 1873.
2178 Greenleaf, b. 9 Apr., 1802; m. Emily Wilmarth; res. Haverhill, Mass.; d. in 1807.
2179 Gage, b. 21 July, 1804; d. in 1861.
2180 Chandler; d. young.
2181 Eliza, b. 18 Feb., 1808; m. Horace Bennett; res. Newport, Me.

937.—VII.—384.

Chandler Spofford, born in Ipswich, Mass., 28 May, 1788, son of Jacob and Mary (Tenney); married 12 May, 1812, Betsey N. Cobb of Derry, N. H., who was born 31 Dec., 1789, and died at Manchester, N. H., 19 July, 1872, at the home of her son, John Tenney Spofford. Mr. Spofford died 13 May, 1857. Residence, Bedford, N. H. Children:

2182 Jerusha C., b. 29 May, 1813; m. Rodney McLaughlin. She d. 18 Aug., 1854.
2183 Susan C., b. 8 Aug., 1814; m. 4 May, 1845, Rufus Merrill. She d. 3 Nov., 1853.
2184 Lemuel C., b. 31 May, 1816; m. Esther Dean of Bangor, Me.; a minister in Depere, Wis., and Laporte, Ind.; d. 12 Apr., 1869.
2185 John Tenney, b. 29 Apr., 1821; m. Sarah C. French; 2d, Caroline Eaton; 3d, Martha Eaton; res. Manchester, N. H.
2186 William Henry, b. 2 Apr., 1828; d. in Wisconsin, 8 Feb., 1863.

938.—VII.—384.

Elizabeth Spofford, born in Ipswich, Mass., 13 Jan., 1789, daughter of Jacob and Mary (Tenney); married in Mch., 1808, Joseph Noyes, who died. She married second husband, Theodore Parker, who died 4 Feb., 1872, having outlived a third wife, Hannah Hardy. Residence, Groveland, Mass., where Mrs. Elizabeth Parker died 11 Nov., 1832. Children:

2187 Hiram N., b. 17 Jan., 1809; d. 18 Oct., 1811.
2188 Eliza, b. 16 July, 1811; d. in Dec., 1828.
2189 Hiram N., b. 13 June, 1814; m. C. Matilda Chapin; res. Georgetown, Mass.; a leading shoe manufacturer.
2190 George W., b. 16 Oct., 1816; m. Betsey Greenough, and d. 17 Aug., 1837.
2191 Alfred, b. 15 Apr., 1818; m. Elizabeth Hoyt; 2d, Sarah Cushman; res. Georgetown, Mass.
2192 Charles N., b. 27 Mch., 1820.
2193 Bainbridge C., b. 8 Aug., 1822; a musician of uncommon ability, leader of the Salem band; d. 5 May, 1845.

Ch. (2 h.):—

2194 Eliza N., twin, b. 2 Jan., 1830; res. Groveland.
Cynthia A., twin, b. 2 Jan., 1830; m. Laurentio Bailey; res. Groveland.
2195 Emily S., b. 20 July, 1832; d. in Dec., 1857.

940.—VII.—384.

Sophia Spofford, born in Ipswich, Mass., 12 Nov., 1793, daughter of Jacob and Mary (Tenney); married 27 Mch., 1823, Isaac Adams, son of David and Phebe (Spofford). He was born 18 Aug., 1793. Residence, Boxford, Mass.; she died 21 Dec., 1832. He married second wife, Sophia J. Searle, now deceased. He died 31 July, 1876, at Reading, Mass. Children:

2196 Charles Israel, b. 21 Dec., 1823; graduated at Dartmouth College, 1852; Harvard Law School in 1857; d. Mch., 1862, Boxford.
2197 Mary Parker, b. 24 Sept., 1826; m. L. H. Peckham; res. Townsend, Mass.
2198 Chandler Braman, b. 18 July, 1829; graduated as civil engineer at Union College; d. at Monticell, Minn., 17 Nov., 1862.
2199 Infant daughter.

941.—VII.—384.

John Tenney Spofford, born in Ipswich, Mass., 18 Sept., 1795, son of Jacob and Mary (Tenney); married 5 Sept., 1824, Elizabeth Coburn of Dracut, Mass. Residence, Lowell, Mass., in 1871. She died at Newburyport, Mass., 12 Dec., 1865. Mr. Spofford died in Malden, Mass., 29 Aug., 1882. Children:

2200 John, b. 29 Sept., 1825; d. 25 Feb., 1827.

2201 John Abner, b. 27 Feb., 1827; m. Deborah Trull, 30 Sept., 1847; res. Malden, Mass.

2202 Anstice C., twin, b. 22 Jan., 1828; m. William B. Tappan of Newburyport, Mass.

2203 Elizabeth C., twin, b. 22 Jan., 1828; m. 25 Sept., 1855, Curtis R. Moulton.

2204 Julia Frances, b. 11 May, 1831; m. William Alexander; res. Newburyport.

2205 Ellen Maria, b. 13 Oct., 1833; res. Malden.

2206 Edward F., b. 26 Sept., 1836; m. Harriet M. Page; 2d, Susanna M. Kennison. He was captain Sixth Mass. Vols. through the entire War of the Rebellion.

2207 Jennie Tenney, b. 28 Sept., 1841; m. John Oliver Akerman; res. Newburyport, Mass.

942.—VII.—384.

Anstice Spofford, born in Ipswich, Mass., 3 Dec., 1798; daughter of Jacob and Mary (Tenney); married Leonard Carlton of Bradford, Mass., deceased. She married her second husband, Henry Fletcher of Lowell, Mass., and died 9 Apr., 1837. Child:

2208 Priscilla; m. Mr. Hubbard; res. Boston, Mass.

943.—VII.—384.

Uriah Gage Spofford, born in Ipswich, Mass., 13 Dec., 1800, son of Jacob and Mary (Tenney); married 24 Nov., 1825, Mary Parker of Essex, Mass. Residence, Georgetown, Essex, and Groveland, Mass. He died at Appleton, Wis., 18 Nov., 1885, at the home of his daughter, Mrs. Reeve. Children:

2209 Prescott, b. 15 Aug., 1826; a sea captain; m. Lizzie Burnham; res. Salisbury and Essex, Mass.

2210 J. Perkins, b. 29 Sept., 1829; m. Mary B. Parker; res. Essex and Salisbury Point, Mass.

2211 Mary Sophia, b. 8 Sept., 1833; d. 6 May, 1868.

2212 Laura, b. 20 May, 1835; m. Dr. James T. Reeve, assistant surgeon in Tenth Wis. Regt., and surgeon in the Twenty-first Wis.; res. Appleton, Wis.

2213 Augusta F., b. 29 Apr., 1838; d. 6 Mch., 1839.

944.—VII.—385.

Dr. Jeremiah Page Tenney, born in Dunbarton, N. H., 28 Nov., 1782, son of William and Elizabeth (Page); married in 1808 Lydia Harvey. Residence, Bow, N. H. He was drowned in Stark's mill pond in June, 1821. Esq. Clement of Bow brought up his daughter Achsah. The widow deceased. Children:

2214 Achsah; m. 1840, John Brown of Concord, N. H.
2215 Jeremiah Page; res. in 1838 in Maine, in 1860, Louisiana; d. South.

945.—VII.—385.

Nancy Tenney, born in Dunbarton, N. H., 16 May, 1784, daughter of William and Elizabeth (Page); married John Leach. Residence, Concord, N. H.; removed to Boston, Mass.; a merchant, and a member of the N. H. legislature; deceased; owned property worth $30,000, $10,000 each to his wife and children (Book Note). Children:

2216 John Taylor Gilman, M. D.; m. sister of Richard Bartlett.
2217 J. Lewis, b. in 1816; unmarried; gave $1,000 to his mother.

946.—VII.—385.

Achsah Tenney, born in Dunbarton, N. H., 28 June, 1786, daughter of William and Elizabeth (Page); married 5 Aug., 1803, Samuel Whipple of Hamilton, Mass., who was born 5 Aug., 1782, and died 8 Aug., 1865. Residence, Bow, N. H., where the children were born. He was a farmer and deacon of Baptist church. Mrs. Whipple celebrated her one hundredth birthday, and died 15 Apr., 1887. Children:

2218 *Benjamin Franklin, b. 23 Oct., 1804.
2219 Elizabeth, b. 20 June, 1806; d. 7 Sept., 1809.
2220 Ann, b. 4 Aug., 1808; m. Gov. Joseph A. Gilmore of New Hampshire.
2221 David Tenney, b. 11 Feb., 1811.
2222 John Tenney, b. 17 July, 1813; d. 19 July, 1813.
2223 John Leach, b. 3 July, 1814.
2224 Jeremiah Page, b. 20 Mch., 1816.
2225 Bard Plummer, b. 25 Mch., 1820.

948.—VII.—385.

David Tenney, born in Dunbarton, N. H., 28 Feb., 1791, son of William and Elizabeth (Page); married 14 Dec., 1816, Mary Harris, daughter of Rev. Walter Harris, D. D., first settled pastor over

the Congregational church at Dunbarton. Mrs. Tenney was born 4 Feb., 1794, and died at North Dunbarton, 19 Nov., 1857. Residence, Dunbarton and Concord, N. H. He was the first appointed postmaster in the town of Dunbarton, and served from 1815 to 1830; a merchant in Concord 1830 to 1838, where he died, at the home of his son, John P., 29 Aug., 1874. (Quartermaster.) (J. Tenney.) Children:

2226 *Walter Harris, b. 13 Jan., 1818.
2227 *Nathaniel Fisher, b. 8 Mch., 1820.
2228 *John Page, b. 12 May, 1822.
2229 *Mary Elizabeth, b. 14 Apr., 1826.

949.—VII.—385.

John Page Tenney, born in Dunbarton, N. H., 13 Oct., 1795, son of William and Elizabeth (Page); married Ruth Jackman of Boscawen, N. H., now deceased. He married in New York, 4 July 1833, his second wife, Delia West Dudley. Residence, Brooklyn, N. Y., and died 31 Dec., 1867. Children:

2230 John, b. in 1820; d. in 1828.
2231 John D.; wonderful boy. (Book Note.)
2232 Dewitt C., b. in 1830; d. in 1831.
2233 Mary E., b. in 1832; d. in 1832.

Ch. (2 w.):—

2234 Dewitt C., b. 25 Mch., 1834; d. 21 June, 1889.
2235 William H., b. 28 Feb., 1836; d. 2 Aug. 1846.
2236 Delia A., b. 1 Apr., 1838; d. 4 Jan., 1879.
2237 *Dudley W., b. 16 Feb., 1841.
2238 Walter Harris, b. 22 Jan., 1844.
2239 Ann; m. Mr. Johnson, son of Rev. Mr. Johnson.

950.—VII.—386.

Nancy Gage, born in West Bradford, Mass., 8 June, 1788, daughter of Uriah and Hannah (Tenney); married, in 1814, John Ingersoll, son of Major Ingersoll, of East Haverhill, Mass. He died just previous to the birth of his son in 1815. Mrs. Ingersoll is dead. Children:

2240 John G., b. in 1815; res. Boston, Mass.

951.—VII.—386.

Zelinda Gage, born in West Bradford, Mass., 15 Aug., 1791, daughter of Uriah and Hannah (Tenney); married 5 Dec., 1817, William D. G. Chase, who was born 18 Mch., 1792. Residence, East Haverhill, Mass.; deceased. Children:

2241 Zelinda Gage, b. 30 Nov., 1818; d. 30 Nov., 1843.
2242 Julia Ann, b. 1 May, 1820; m. John Nichols.
2243 James Munroe, b. 25 Mch., 1822; m. Mary E. Jenkins; m. a second wife.
2244 Abigail Gove, b. 9 Feb., 1824; m. Gyles M. Kelley.
2245 Mary Frances, b. 20 Aug., 1826; m. Samuel P. Crocker. She d. 15 Apr., 1879.
2246 William Stickney, b. 12 June, 1828; m. Abby Clement. He d. 6 Oct., 1881.

952.—VII.—386.

Julia Gage, born in West Bradford, Mass., 15 July, 1794, daughter of Uriah and Hannah (Tenney); married 26 Nov., 1818, Col. Uriah Bailey, born 30 Sept., 1792, son of Maj. Samuel and Hannah (Chase) of Newbury, Mass. Residence, West Newbury; now deceased. Children:

2247 Augustus Frank, b. 12 Oct., 1819; a Rev.; m. Melinda Dane.
2248 Uriah Gage, b. in 1821; d. in June, 1848; unmarried.
2249 Julia Gage, b. in 1822; m. Stephen England; res. West Newbury; d. in 1844.
2250 Hannah Tenney, b. 23 Aug., 1824; m. Thomas C. Noyes.
2251 Caroline C., b. in 1827; d. 12 Sept., 1846; unmarried.
2252 Laurentio, twin, b. 27 Feb., 1829; m. Julia Ann Stephens; m. second, Cynthia Ann Parker.
2253 Laurenda, twin, b. 27 Feb., 1829; d. young.
2254 Laurenda, b. 27 Aug., 1831; m. Dr. Preston M. Chase in 1858; res. North Danvers, Mass.
2255 Horace Newton; d. young.
2256 Horace Newton, b. 24 June, 1823; m. Alice Farrington.

953.—VII.—386.

Hannah Gage, born in West Bradford, Mass., 14 Aug., 1797, daughter of Uriah and Hannah (Tenney); married Nathaniel Gage of Bradford, Mass. They resided in the house in which Mrs. Gage was born. She died 5 Aug., 1878. Children:

2257 Newton; d. in California.
2258 Emeline; m. Warren Johnson of Haverhill, Mass.
2259 William; m. Caroline Day. He d. 30 July, 1876, aged 44 years.
2260 Almira; m. Rev. Nathaniel Day of Newton, N. H.
2261 Julia A.
2262 Everett; m. Miss Buswell of Haverhill, Mass.
2263 Arabella; d. young.

954.—VII.—386.

Ruby Gage, born in West Bradford, Mass., 22 Dec., 1800, daughter of Uriah and Hannah (Tenney); married Nathaniel B. Thurston, son of Esquire Thurston of Bradford. He died, and she married her second husband, John Perley of Bradford. Children:

2264 Caroline A.; m. Allison Wheeler of Haverhill, Mass.
2265 William G.; Martha Bridge; Perley.

Ch. (2 h.):—

2268 Ruby Ann; Clarinda G.; d. in 1866.

955.—VII.—398.

Joseph Tenney, born in New Ipswich, N. H., 13 Aug., 1775, son of Joseph and Elizabeth (Parker); married Judith Adams, who was born in 1775. Residence, New Ipswich, both having always lived there. He was a farmer on the fourth farm in south range, lot or range No. 12. Deceased. Children:

2270 *Clarissa W., b. 26 Aug., 1800.
2271 Emily, b. 12 Jan., 1805; d. 27 Apr., 1808, of scarlatina.
2272 *Arvilla, b. 18 July, 1807.
2273 *Joseph A., b. 1 Sept., 1812.
2274 George, b. 27 June, 1817; m. Fanny Adams. He d. past 50 years, leaving one son, who d. without issue.

956.—VII.—398.

Benjamin Tenney, born in New Ipswich, N. H., son of Joseph and Elizabeth (Parker); married 23 Mch., 1806, Polly Richardson, daughter of Oliver Richardson of Billerica, Mass. He was a life-long resident of New Ipswich, and for many years in delicate health. Deceased. (Mrs. Chandler.) Child:

2275 Martha, b. 29 Mch., 1808; m. 13 Dec., 1825, Enoch Foster of Tewksbury, Mass.

957.—VII.—398.

William Tenney, born in New Ipswich, N. H., 20 Mch., 1780, son of Joseph and Elizabeth (Parker); married Mary Butterfield of Chelmsford, Mass., who was born in Westford, Mass., 5 Feb., 1782. Residence, New Ipswich, and Preëmption, Ill.; a farmer, and in early years he had a fondness for trapping. He was a natural musician, and warmly cherished his many friends. He died 7 Oct., 1845. Mrs. Tenney returned East, and died at Westford, 29 June, 1871. Children:

2276 *Sampson, b. 15 Oct., 1805.
2277 *Mary, b. 6 July, 1806.
2278 *Harriet, b. 13 Aug., 1808.
2279 Luceba, b. 28 May, 1810; d. in 1815.
2280 *Lucy B., b. 29 Sept., 1811.
2281 Asenath, b. 7 June, 1815; m. Mr. Nutting. She d. 25 Aug., 1845.
2282 *William Pitts, b. 17 Nov., 1816.
2283 Willard E., b. 23 Apr., 1819; res. California; deceased.
2284 Samuel, b. 27 May, 1821; res. at the West since 1846; a large grain grower in Six Oaks, Minn. "Wealthy" (1903).

958.—VII.—398.

Betsey Tenney, born in New Ipswich, N. H., daughter of Joseph and Elizabeth (Parker); married James Emerson of New Ipswich. Deceased. Children:

2285 Julia, Maria, George.
2288 Elizabeth, Luther, James.

959.—VII.—398.

Sampson Tenney, born in New Ipswich, N. H., 24 Oct., 1786, son of Joseph and Elizabeth (Parker); married 7 Aug., 1805, Sarah Parker of New Ipswich, daughter of Capt. Joseph Parker of Revolutionary fame. She was born 27 Mch., 1785, and died at Preemption, Ill., 19 Dec., 1854. Residence, Lempster, N. H., from 1827 to 16 June, 1838, when he moved to Preëmption, where he died 16 Apr., 1858. He was a fine singer, and at the age of eleven years played the fife for a militia company. In manhood he was in stature six feet. Previous to leaving New Ipswich his farm was in the south range, No. 12. Children:

2291 *Lyman, b. 23 Oct., 1806.
2292 *Joseph Parker, b. 14 Aug., 1808.
2293 *Almira, b. 5 Apr., 1810.
2294 *Irene Luellen, b. 27 Dec., 1811.
2295 *Lovina M., b. 12 May, 1814.
2296 *Sampson Hale, b. 15 June, 1816.
2297 *Hammon M., b. 5 Nov., 1818.
2298 *Sarah Ann, b. 21 Mch., 1821.
2299 *Sylvia, b. 18 Oct., 1822.
2300 *Lydia Jane, b. 8 June, 1830.

ELEGIAC.

There were ten of us together,
Children of New England soil.
We had one father and one mother,
And we lived by daily toil.

And at night our dear old mother
Would sing some tender lay,
Till we thought that Heaven and Eden
Were not so far away.

But, alas! those days are vanished,
And I often list to know
Their loving Angel footsteps
Of the dear and "Long Ago,"

Are still around my pathway;
And I say, with brimming eyes,
"They surely can't be happy,
Unless I 'm with them in the skies."

Then I cease my bitter doubting
And I say, "'Tis surely well.
I will wait my time appointed,
When I with them shall dwell."

—Mrs. S. A. Hasbrook.

Rock Island, Ill., Sept. 19, 1892.

961.—VII.—399.

William Tenney, born in Bolton, Mass., 16 May, 1772, son of William and Mehitable (Jones); married 7 June, 1797, Betsey Fife, who died 22 June, 1821. He married his second wife 29 Nov., 1821, Betsey Lewis, who was born 16 Aug., 1804, and died 7 Jan., 1861. Residence, Marlborough, N. H.; a farmer and shoemaker. Children:

2301 *Betsey L., b. 13 Aug., 1825.
2302 *William Henry, b. 20 June, 1837.
2303 *Charles Herbert, b. 28 May, 1843.
2304 *Lydia Maria, b. 17 Feb., 1846.

962.—VII.—399.

Mehitable Tenney, born in Marlborough, N. H., 8 May, 1774, daughter of William and Mehitable (Jones); married Zopher Whitcomb of Troy, N. H. No other particulars received. Child:

2305 Nancy; m. Nathaniel Parker of Troy, N. H.

963.—VII.—399.

Luther Tenney, born in Marlborough, N. H., 22 Apr., 1776, son of William and Mehitable (Jones); married 4 Dec., 1800, Judith White, born 5 Sept., 1780, daughter of James and Hulda (——), a direct descendant of Peregrine White. For many years he resided on a farm in Marlborough; removed to Windham and Grafton, Vt.,

where he died 16 Feb., 1840–41. His widow died 25 Sept., 1869. Children:

2306 *Luther, b. 7 Oct., 1801.
2307 *Calvin, b. 12 Oct., 1803.
2308 Elmira, b. 11 Apr., 1806; d. 15 Aug., 1809.
2309 *Arvilla, b. 9 May, 1808.
2310 *Elmira, a twin, b. 24 Mch., 1811.
2311 *Elzina, a twin, b. 24 Mch., 1811.
2312 *Judith W., b. 29 June, 1813.
2313 *Leonard, b. 16 Sept., 1816.
2314 *Eleanor, b. 6 Apr., 1819.
2315 *Abigail W., b. 22 Apr., 1822.

964.—VII.—399.

Susanna Tenney, born in Marlborough, N. H., 28 July, 1778, daughter of William and Mehitable (Jones); married Silas Davis of Londonderry, Vt. She was sometimes called Susan. Now deceased. Child:

2316 Mehitable; m. Shumway Whitney of Londonderry, Vt.

966.—VII.—399.

Jonathan Tenney, born in Marlborough, N. H., 24 Dec., 1782, son of William and Mehitable (Jones); married 12 Apr., 1803, Betsey Jones, his cousin, of Berlin, Mass. Residence, Cambridgeport, Mass.; a teacher. Removed to Landsgrove, Vt., where he died 21 Oct., 1825. She was born 7 July, 1784, and died at South Orange, Mass., 1 Aug., 1870. Children:

2317 Lyman, b. 11 Feb., 1804; d. 11 Apr., 1805.
2318 Eliza, b. 1 Apr., 1806; m. Alvin Wheeler.
2319 Isabel, b. 1 Apr., 1808; d. 22 Dec., 1809.
2320 *Lyman, b. 10 June, 1810.
2321 Isabel, b. 2 June, 1814; twice m.; d. 25 Nov., 1869.
2322 Martha, b. 19 Feb., 1815; d. 19 June, 1817.
2323 Catharine, b. 18 Feb., 1818; m. Mr. Spaulding. She d. 13 Oct., 1850.
2324 *Samuel J., b. 2 Feb., 1821.
2325 Lucy Ann, b. 21 Oct., 1824; m. Mr. Patterson; d. 1 Aug., 1870.

968.—VII.—399.

Archie Tenney, born in Marlborough, N. H., 30 Sept., 1785, son of William and Mehitable (Jones); married 10 Apr., 1809, his cousin, Susanna Jones of Berlin, Mass.; called Susan, or Sukey. In early years Susanna was the baptismal name and Susan the diminu-

tive or pet name, not used by itself until the middle of the eighteenth century. (Haxtun.) Mrs. Tenney died 19 Sept., 1860. For years a farmer in Marlborough, afterwards resided in Keene, N. H., and died 7 Nov., 1870. Children:

2326 James Madison, b. 15 Sept., 1809; d. Feb., 1813.
2327 *Roxanna, b. 1 Mch., 1811.
2328 Julian, b. 12 Nov., 1812; d. 15 Apr., 1813.
2329 *William, b. 23 Sept., 1814.
2330 *Samuel, b. 25 Oct., 1816.
2331 *Fannie, b. 28 Jan., 1819.
2332 *Caroline, b. 31 Mch., 1821.
2333 Harrison, b. 27 Feb., 1823; d. 13 June, 1840.
2334 *Hartwell, b. 4 Apr., 1825.
2335 *Lucretia, b. 19 Mch., 1827.
2336 Louisa, b. 29 June, 1829; m. Lucius Taylor. She d. 10 Sept., 1879.
2337 *Lyman A., b. 21 Aug., 1833.

969.—VII.—399.

Eber Tenney, born in Marlborough, N. H., 1 Oct., 1787, son of William and Mehitable (Jones); married Lydia Adams of New Salem, N. H., who was born 30 May, 1789, and died 3 Nov., 1845. He married his second wife 29 Apr., 1846, Mrs. Lucy Whitney, now deceased. He was a tanner, and carried on that business on the home farm in Marlborough, where his name was first on the list for repairing the old meeting-house and purchasing a bell.

John Gage of Berlin, for $386 transfers land and tannery yard in Berlin, to Eber Tenney, tanner, of Marlborough, Cheshire Co., N. H., 26 June, 1829. (267:645.)

John Gage to Eber Tenney of Marlborough, for $700 tanyard and buildings, situated in Berlin, 4 Feb., 1835. (304:310.) He retired from business in 1837, and passed the last of his days in Orange, Mass., and died 4 Mch., 1864. Children:

2338 *Martha A., b. 30 Oct., 1808.
2339 Hannah, b. 28 Nov., 1810; m. Robert Carpenter and d. in Orange, Mass., 9 Nov., 1805.
2340 Thomas, b. 29 Sept., 1812; m. —— Adams; and d. in Orange, 22 Aug., 1863. Two children.
2341 Maria, b. 7 Dec., 1814; d. in Sept., 1833.
2342 Charles, b. 31 Mch., 1817; d. in June, 1834.
2343 Sarah N., b. 3 Feb., 1819; m. 21 Sept., 1837, William Boyden, and d. 25 Aug., 1845.

2344 Nancy W., b. 18 Jan., 1821; m. 26 Mch., 1846, her brother-in-law, William Boyden, and d. 15 Sept., 1851.
2345 *Amasa A., b. 18 Mch., 1823.
2346 Jacob Whitney, b. 21 Aug., 1824; m. Maria Greenwood; res. Denver, Col.
2347 Lucy Ann, b. 3 Jan., 1827; m. Heman Greenwood; res. Galesburg, Ill.
2348 Francis M., b. 16 Aug., 1830; m. 29 Apr., 1862, Hattie W. Lawrence; res. California; d. San Jose, 26 Nov., 1902.
2349 Lydia.

971.—VII.—399.

Samuel Tenney, born in Marlborough, N. H., 2 June, 1790, son of William and Mehitable (Jones); married Fanny Wood of Neversink, Pa., who died in Richmond, N. H., 20 Oct., 1865. Samuel Tenney of Templeton, Mass., and Fanny Tenney, his wife, named Timothy Addison Tenney as executor, inventory $310.10, filed 7 June, 1859, Worcester Co. Mr. Tenney died at Baldwinsville, 30 Mch., 1859. Children:

2350 Susan Adeline, b. 25 Apr., 1815; m. Stillman Taylor, and d. 11 Feb., 1858.
2351 Deborah Ann, b. 28 Feb., 1816; m. Horace Patterson of Boston.
2352 William, b. 18 Sept., 1818; m. Sarah Works, and d. 1871.
2353 Sarah, b. 18 Jan., 1821; m. Moses Elliott, and d. 23 May, 1857.
2354 *Timothy Addison, b. 3 June, 1822.
2355 Samuel, b. 24 July, 1823; d. in infancy.
2356 Fanny, b. 24 July, 1825; m. Amos Barker.
2357 Samuel, b. 16 Aug., 1827; d. in Aug., 1849.
2358 Hannah Maria, b. 23 Nov., 1829; m. George Davis; res. Nashua, N. H.
2359 George Washington, b. 16 Oct., 1831; m. Jannette Norcross; res. Winchendon, N. H.
2360 Martha T., b. 5 June, 1833; d. young.
2361 Martha Jane, b. 26 May, 1838; m. Austin Norcross; res. Templeton, Mass.

972.—VII.—399.

Calvin Tenney, born in Marlborough, N. H., 6 Dec., 1792, son of William and Mehitable (Jones); married 6 Dec., 1821, Tabitha Baker. They resided at the Baker homestead, Marlborough.

In 1828, built a brick house, which he occupied until the death of his wife, 10 Oct., 1853, then sold, and removed to the village of

Marlborough. He built a hotel called "Half-way House," from its location between Keene and Jaffrey. Children:

2362 *Crosby, b. 24 Oct., 1822.
2363 *Goodhue, b. 16 Oct., 1824.
2364 *George Washington, b. 30 June, 1828.
2365 *Henry Clay, b. 26 Dec., 1830.
2366 *Daniel Webster, b. 12 Sept., 1834.

973.—VII.—399.

Sarah Tenney, born in Marlborough, N. H., 30 Mch., 1795, daughter of William and Mehitable (Jones); married, in 1816, Thomas Sargent, who died 4 Feb., 1854. Residence, Grafton and Chelsea, Mass. Deceased. Children:

2367 Sarah A., b. 13 Apr., 1818; d. 22 July, 1818.
2368 Hannah A., b. 15 May, 1819; m. Oliver Merrill.
2369 Horace W., b. 21 Feb., 1820; d. 21 Mch., 1821.
2370 Horace, b. 14 Feb., 1822; m. Jane C. Guppy.
2371 Prentice, b. 9 May, 1825.

974.—VII.—400.

Samuel Tenney, born in Littleton, Mass., 7 Sept., 1773, son of Samuel and Esther (Parmenter); married 3 Feb., 1803, Rebecca Clark of Concord, Mass., who was born 14 June, 1779, and died 17 Nov., 1848. Residence, Westford, Mass., where he died 30 June, 1863. Children:

2372 *Samuel C., b. 24 Dec., 1803.
2373 *Almira, b. 17 Apr., 1805.
2374 John B., b. 2 Apr., 1807; m. and had a son and daughter; res. North Carolina; deceased; no records since the war.
2375 *Benjamin F., b. 25 June, 1809.
2376 Rebecca, b. 8 June, 1811; d. 28 Sept., 1815.
2377 *William Palmer, b. 13 June, 1814.
2378 *Sarah Rebecca, b. 21 Jan., 1818.

975.—VII.—400.

Nathan Tenney, born in Littleton, Mass., 30 Oct., 1775, son of Samuel and Esther (Parmenter); married. He died at Smithport, Pa., a farmer. Children:

2379 *Samuel.
2380 *William.
2381 George; res. Smithport, Pa.
2382 Nathan; res. Belchertown, Mass.
2383 Martha; m. Mr. Doty of New York city.

976.—VII.—400.

Simon Tenney, born in Ashby, Mass., 3 Dec., 1777, son of Samuel and Esther (Parmenter); married 4 Mch., 1802, Sibyl Brooks, who was born in Littleton, Mass., 14 Apr., 1781, and died 31 Oct., 1872. Residence, New Salem, Mass., where he carried on the tanning business, and was town clerk. He served three months in the War of 1812. In 1816 he moved to Sand Lake, N. Y., later to Marlborough and Winchester, N. H., where he died 16 Nov., 1860. Children:

2384 Edwin P., b. 18 Jan., 1803; m. Chloe Whipple; res. Winchester.
2385 Irene, b. 13 Nov., 1805; d. 28 Nov., 1805.
2386 Caroline, b. 2 May, 1807; d. 29 Dec., 1807.
2387 Louisa, b. 1 May, 1811; m. William Stowits of Troy, N. Y.; removed to Illinois.
2388 *Amos B., b. 28 May, 1815.
2389 Pamelia Pease, b. 17 June, 1819; m. Albert Jones of Rindge, N. H.; d. 16 May, 1846.

977.—VII.—400.

William Tenney, born in Ashby, Mass., son of Samuel and Esther (Parmenter); married and resided in Cambridgeport, Mass., and in California, and, in 1860, was living in Boston, Mass. Deceased. Children:

2390 Two daughters; one m. Mr. Story of Cambridge, Mass.

992.—VII.—404.

Rufus Tenney, born in Littleton, Mass., 24 July, 1798, son of Stephen and Betsey Proctor; married Lydia; name and dates not found. Deceased. Residence, Littleton. He died about 1864-65. Children:

2392 George Henry, b. 24 June, 1827; d. before maturity.
2393 *Rufus, b. 14 July, 1828.
2394 *Sherman W., b. 17 Dec,, 1829.
2395 Lydia Ann, b. 10 Nov., 1832.
2396 George Francis, b. 6 July, 1835; d. before maturity.

993.—VII.—404.

Elizabeth Tenney, born in Littleton, Mass., 16 May, 1800, daughter of Stephen and Betsey (Proctor); married 4 June, 1820, Augustus Wright. Deceased. Children:

2397 Mary; George.

1004.—VII.—405.

John Tenney, born in Alstead, N. H., 4 June, 1792, son of John and Mary (Drury); married 16 Feb., 1817, Sophia Wentworth, by Rev. Seth A. Arnold. She was a direct descendant from Governor Wentworth of New Hampshire and the Earl of Strafford, and was born in Alstead, 14 June, 1795, and died 2 Nov., 1863. He resided for nearly fifty years in Dalton, N. H., and removed to Waterbury, Vt., where he married, in Dec., 1864, his second wife, Mrs. Matilda Henry of Waterbury. He died 2 Jan., 1869, from an injury received from a careless driver of a double sled, which passed over Mr. Tenney, as he was walking leisurely down a hill leading from the town to his home. Children:

2399 *Lydia Emily, b. 18 Oct., 1818.
2400 *Lucy Ann Sophia, b. 9 Sept., 1820.
2401 Philetta, b. 10 Dec., 1823; d. 22 Dec., 1824.
2402 John Willard, b. 1 Dec., 1826; d. 7 July, 1832.
2403 *Philetta Wentworth, b. 30 Aug., 1828.
2404 *Julia Maria, b. 17 May, 1831.
2405 *Asa Wentworth, b. 20 May, 1833.

1005.—VII.—405.

Diantha Tenney, born in Alstead, N. H., 11 Oct., 1800, daughter of John and Mary (Drury); married Jesse Cady, son of Noah Cady of Weathersfield, Vt. Residence, Langdon, N. H. Deceased. Children:

2406 Willard S., b. 18 Apr., 1826.
2407 Lydia Diana, b. 22 Nov., 1827; m. Jacob Dwight.

1006.—VII.—410.

Jonathan Tenney, born in Lancaster, Mass., 12 Dec., 1784, son of Jonathan and Betty (Willard); married in June, 1810, Anna Laughton. Residence, Dummerston, Vt., on the hill in District No. 3. Deceased. Children:

2408 Mary Ann; m. Merritt Coughlan.
2409 Willard; m. Mary A. Stevens.
2410 Ephraim; a college student.
2411 Lucinda; m. Charles Baggs.
2412 Anna; m. George Everlith.
2413 Oliver; m. Nan Farmer.
2414 Arvilla; m. Fred H. Elmore.

1015.—VII.—412.

Capt. Peter Tenney, born in Acton, Mass., 4 Jan., 1799, son of Peter and Mary (Hosmer); married 25 Jan., 1727, Mary Fairbanks, daughter of Thomas and Lydia Fairbanks of Harvard, Mass. Mrs. Tenney was born 7 May, 1804, and died 14 May, 1884. Residence, Harvard and Acton. "One of the leading men of the town." (J. T.) In early years a boot and shoemaker, also agent for an insurance company, constable, collector, and treasurer for several years. He owned a farm and was captain of the "Acton Davis Blues," and declined further promotion. He died 19 Mch., 1880. Children:

2415 *John, b. 25 Feb., 1828.
2416 Henry C., b. 19 Dec., 1834; d. 19 Jan., 1835.
2417 Mary F., b. 6 Dec., 1838; d. 10 May, 1839.
2418 Winslow, b. 23 Aug., 1842; d. 4 May, 1845.

1021.—VII.—419.

Daniel Tenney, born in Marlborough, N. H., 11 Mch., 1788, son of Daniel and Sally (Shattuck); married 26 Nov., 1806, Charlotte Rand, who was born 7 Mch., 1788, and died at Mapleton, Minn., 20 Sept., 1871. Residence, Hancock, N. H., on lot No. 45. Removed to Ontario, N. Y., about 1819, and from there to Juneau, Wis., where he died 21 Sept., 1849. Children:

2419 *Betsey, b. 17 Sept., 1807.
2420 *Lucy, b. 15 Aug., 1808.
2421 *Asa, b. 30 June, 1811.
2422 Emily, b. 30 July, 1813; m. Arad Owen; res. Horicon, Wis.
2423 Maria, b. 4 June, 1815; m. Oliver Hackett. She d. in N. Y., 4 May, 1836.
2424 *D. Plummer, b. 8 Aug., 1817.
2425 Mary, b. 18 Aug., 1820; m. Arden Coleman.
2426 Zilpha, b. 19 May, 1823; d. in New York, 23 July, 1824.
2427 *Michael, b. 13 June, 1825.
2428 Sylvester, b. 6 Aug., 1828; d. in New York, 18 Mch., 1834.
2429 *Henry, b. 6 Aug., 1831.

1022.—VII.—419.

Shadrach Tenney, born in Marlborough, N. H., 16 Apr., 1790, son of Daniel and Sally (Shattuck); married 22 Dec., 1812, Mrs. Susanna (Griffin) Margery, who died 29 Dec., 1844, aged seventy-two years. Residence, Hancock, N. H.; removed, in 1825, to Ontario, N. Y., where he died 15 Dec., 1868. Children:

2430 *Lovina, b. 15 Sept., 1813.
2431 *Axa, b. 14 Mch., 1815.

1023.—VII.—419.

Meshach Tenney, born in Hancock, N. H., 22 July, 1793, son of Daniel and Sally (Shattuck); married Phebe Cram, who died, and he married 3 Oct. 1826, his second wife, Eliza S. Bush, who was born in Wilmington, Vt., 6 Aug., 1806. In 1813 he removed to Ontario, N. Y., and for several years was interested in the iron ore mines; afterwards a farmer, and in Apr., 1854, removed to Fond du Lac county, Wis., later to Faribault county, Minn., where he died 15 Apr., 1870. Children:

2432 *Nathan Cram, b. 28 July, 1817.

Ch. (2 w.):—

2433 *Nancy Jane, b. 1 Sept., 1827.
2434 *Oliver Bush, b. 9 Dec., 1828.
2435 Calista, b. 17 Mch., 1830; d. 1 Sept., 1830.
2436 *Hananiah Derrick, b. 3 May, 1832.
2437 *Ambrose Fox, b. 3 Oct., 1833.
2438 Infant, b. 17 Jan., 1835; d. 17 Jan., 1835.
2439 Silas Buel, b. 17 May, 1836; M. D.; m. in Wis., Huldah Saxton. He served in the Civil war; res. Dakota; two children.
2440 *Nancy Almira, b. 5 Mch., 1838.
2441 *Eber James, b. 6 May, 1839.
2442 *Susan Avarilla, b. 23 Feb., 1841.
2443 *Eliza Lovina, b. 5 Apr., 1843.
2444 *George Meshach, b. 28 Jan., 1845.
2445 Infant daughter, b. 20 Apr., 1846; d. 20 Apr., 1846.
2446 *Sally Friday, b. 9 Oct., 1847; m. in Minn., Horatio Wicks.
2447 *Lucy Melissa, b. 16 Aug., 1849.
2448 *Ann Augusta, b. 19 Aug., 1851.

1024.—VII.—421.

Rev. Amos Tenney, born in Acton, Mass., 19 Oct., 1783, son of Amos and Mary (Chapin); married 1 Jan., 1805, Olive Gilbert, who was born in Littleton, Mass., in 1779, and died 10 Sept., 1865. He was of the Methodist Episcopal church. Residence, Hancock, Langdon, and Marlow, N. H., where he preached the Sabbath preceding his death, which occurred 15 Nov., 1843. Children:

2449 *Aaron, b. 8 June, 1806.
2450 *Sarah, b. 30 Nov., 1807.
2451 *Gilbert, b. 24 July, 1809.
2452 *John, b. 8 Oct., 1812.
2453 *Amos, b. 5 Feb., 1815.
2454 Wesley, b. 28 July, 1821; d. 21 July, 1823.

1025.—VII.—421.

Samuel Tenney, born in Acton, Mass., 19 July, 1785, son of Amos and Mary (Chapin); married 26 Mch., 1809, Clarissa Noyes, who was born 12 Dec., 1788, and died 25 Jan., 1846. He married 10 Oct., 1847, his second wife, Susan F. Cram, who was born 13 Oct., 1807, and died 4 May, 1862. Residence, Stoddard and Marlow, N. H.; a carpenter. He died 4 Oct., 1867. Children:

2455 Gilman B., b. 11 Apr., 1810; m. 21 Feb., 1834, Sarah Cram, who d. 10 Sept., 1856. He d. 14 Feb., 1853.
2456 Milton, b. 5 July, 1812; d. 20 Sept., 1835.
2457 Laurena, b. 6 Oct., 1814; d. 12 Sept., 1819.
2458 *Leonard, b. 30 May, 1817.
2459 *Maria, b. 1 June, 1819.
2460 *Sanborn, b. 13 Jan., 1827.
2461 Clarissa L., b. 22 Sept., 1831; m. in Oct., 1852, Moses L. Rulow, and d. 1 Dec., 1854.

Ch. (2 w.):—

2462 Mary Ellen, b. in 1848; m. Mr. Silley of Marlow; had one son. She d. in 1861.

1026.—VII.—421.

Stephen Tenney, born in Hancock, N. H., 31 May, 1787, son of Amos and Mary (Chapin): married Lucy Parker, who was born 18 May, 1787, and died 11 June, 1879. He resided at the Morrison place, near the Bradford mills at Hancock, a farmer, and died 7 Sept., 1876. Children:

2463 *Stillman, b. 22 Aug., 1809.
2464 Myranda, b. 12 May, 1812; m. Leonard Mahor; res. Peterborough, N. H.
2465 David H., b. 25 Jan., 1826.
2466 Judson, b. 29 Aug., 1827; m. Julia C. Wilder.

1027.—VII.—421.

Nancy Tenney, born in Hancock, N. H., 8 Feb., 1789, daughter of Amos and Mary (Chapin); married 20 Jan., 1808, James Ramsey of Greenfield, N. H. Residence, Marlow, N. H.; removed in 1836 to Alstead, N. H., where Mr. Ramsey died 18 Aug., 1850, aged sixty-four years. She married 7 Apr., 1852, her second husband, Capt. Amos Kidder, who died at Alstead, 23 Sept., 1873. She died 14 Oct., 1865. Children:

2467 Calvin, b. 12 July, 1808; d. young.
2468 *David, b. 29 Mch., 1810.
2469 *James, b. 29 June, 1812.
2470 *John, b. 3 Aug., 1814.
2471 *Mary N., b. 13 Sept., 1816.
2472 *Celinda B., b. 4 Feb., 1819.
2473 *Luther P., b. 21 Aug., 1821.
2474 Martha A., b. 29 Apr., 1824; m. May, 1846, James A. Brown.
2475 Allen, b. 4 Mch., 1827; d. 27 Apr., 1827.
2476 Mark A., b. 8 May, 1828; res. Alstead.
2477 *Nathan R., b. 10 Apr., 1834.

1029.—VII.—421.

Joel Tenney, born in Hancock, N. H., 26 June, 1793, son of Amos and Mary (Chapin); married Lavina Messenger of Stoddard, N. H. She was born 21 Sept., 1796, and died 23 Mch., 1825. He married his second wife, Jane Thompson, who was born in Marlow, N. H., 15 Feb., 1803, and died 10 Apr., 1844. Residence, Hancock; removed to Marlow. The first store at South Marlow was opened by Joel Tenney. He also had a farm, and died 6 July, 1881. Children:

2478 Elvira, b. at Lempster, N. H., 7 Nov., 1819; d. 28 Mch., 1844.
2479 *Rebecca, b. 16 May, 1821.
2480 *Lavina, b. 21 July, 1823.
2481 *Wilbur T., b. 20 Mch., 1825.

Ch. (2 w.):—

2482 *Jane, b. 14 Aug., 1827.
2483 *Orinda, b. 13 Aug., 1828.
2484 Alonzo, b. 29 June, 1833; d. 30 Apr., 1834.
2485 *Milton, b. 4 Jan., 1836.
2486 Infant daughter, b. 11 Jan., 1837; d. 12 Jan., 1838.
2487 *Emeline, b. 6 June, 1842.

1030.—VII.—421.

John Tenney, born in Hancock, N. H., 2 May, 1795, son of Amos and Mary (Chapin); married 8 Mch., 1821, Sarah Collins, daughter of John M. and Elizabeth (Brackett) of Antrim, N. H. Mrs. Tenney was born 4 Jan., 1800, and died 20 Jan., 1872. Residence, Hancock; a farmer, and died 19 Oct., 1867. Children:

2488 *Irene, b. 17 Dec., 1821.
2489 *Lydia Ann, b. 18 Nov., 1823.
2490 *Cyrus Franklin, b. 23 May, 1826.
2491 Rebecca Maria, b. 5 Aug., 1828; m. 13 May, 1856, William A. Lord; res. Francestown, N. H.

2492 *Sylvester, b. 29 Mch., 1831.
2493 *James Collins, b. 21 Aug., 1833.
2494 Charles Orlon, b. 10 Feb., 1837; d. 16 Jan., 1854.
2495 John S., b. 18 July, 1839; d. 19 July, 1861.
2496 *Sarah Elizabeth, b. 28 Apr., 1842.

1031.—VII.—421.

Polly Tenney, born in Hancock, N. H., 4 July, 1797, daughter of Amos and Mary (Chapin); married 9 Sept., 1830, William Smith, by Rev. Nathaniel Ladd. Residence, Charlestown, N. H., where he died in 1877. Mrs. Smith died 16 Mch., 1876. Children:

2497 Orren, b. 27 Nov., 1832; a farmer; m. Columbia Frost; res. Renwick, Iowa.
2498 Cyrus, b. 12 July, 1834; a banker; res. Renwick, Iowa.

1034.—VII.—421.

Sarah Tenney, born in Hancock, N. H., 7 Aug., 1801, daughter of Amos and Mary (Chapin); married 6 July, 1824, Benjamin Allen Billings, a farmer, born in Mason, N. H., 19 Mch., 1799, and died 14 Mch., 1870. Residence, Dublin, N. H., and Albion, Me. Mrs. Billings died at China, Me., 8 Sept., 1802. Children:

2499 Miranda T., b. 4 Jan., 1826; m. Eben Handy.
2500 *Lydia Maria, b. 18 Dec., 1827.
2501 Mary Louisa, b. 6 June, 1830; m. William W. Woodsum.
2502 Amos Judson, b. 20 Jan., 1833; m. Lizzie Bacon.
2503 James Allen, twin, b. 1 Jan., 1835; m. 31 Mch., 1857, Ann M. Handy. He d. 17 Jan., 1885.
2504 Sarah Ellen, twin, b. 1 Jan., 1835; d. 21 Jan., 1854.

1036.—VII.—424.

Isaac Tenney, born in Bennington, N. H., 23 Oct., 1797, son of Isaac and Sally (Dodge); married in June, 1829, Mary Wight, who died 20 Mch., 1895. Residence, Windham, Ohio; a farmer and teacher; "became rich." (J. Tenney.) He died 28 Feb., 1874. Children:

2505 Selena Tenney, b. 6 May, 1831; m. in June, 1849, John Reed; she d. 26 Aug., 1852.
2506 LaFrancis, b. 18 June, 1834; d. 13 June, 1836.
2507 Sarah, b. 9 Dec., 1836; d. 18 Oct., 1838.
2508 *LaCortes, b. 9 Dec., 1838.
2509 LaZell, b. 13 May, 1842; unmarried; d. in U. S. service, Apr., 1862.

1037.—VII.—424.

Abigail Tenney, born in Bennington, N. H., 8 Aug., 1801, daughter of Isaac and Sally (Dodge); married, in 1822, Thomas Brooks, who died 12 Aug., 1843. She married her second husband 19 Apr., 1859, Avery Sprague. Children:

2510 Thomas J., b. 25 Oct., 1823; m. Mary J. Ferson; he d. 16 Dec., 1884.
2511 James H., b. 18 Jan., 1825; m. Orinda Flag.
2512 Isaac T., b. 15 Mch., 1829.
2513 Oscar M., b. 10 Jan., 1832; m. Ann ——; he d. 5 Apr., 1882.
2514 Abbie E., b. 6 Aug., 1836; m. LaCortes Tenney.
2515 William C., b. 15 Oct., 1840; unmarried; d. in U. S. service 3 May, 1863.

1038.—VII.—424.

Col. Samuel Tylor Tenney, born in "Society Land," Bennington, N. H., 7 Dec., 1831, son of Isaac and Sally (Dodge); married at Wilmot, N. H., 27 May, 1831, Sally Gove, "only daughter." At the time of marriage he was of Wilmot, a farmer at Wilmot Center, with three hundred acres of land, and a large wool grower, three hundred sheep; "wealthy in 1851." Colonel of the 30th Regt. of the N. H. Militia, having been through all the military grades, two years later declining brigadier-generalship. In politics a rank Republican; a true and faithful Christian. (H. N. Mason, son-in-law.) The colonel by trade was a marble worker, and died 30 Mch., 1881. Mrs. Tenney died 13 Feb., 1888. Children:

2516 Joseph Erastus, b. 5 Oct., 1832; d. 5 July, 1835.
2517 Daniel Smith, b. 11 Apr., 1834; d. 20 Apr., 1881; unmarried.
2518 Roxanna, b. 3 May, 1836; m. E. G. Haskins. She d. 24 Nov., 1864. No issue.
2519 *Emily Gove, b. 24 June, 1838.
2520 *Isaac Dodge, b. 4 May, 1840.
2521 Mary W., b. 8 Aug., 1842; d. 27 Jan., 1843.
2522 *Abraham Melvin, b. 22 Mch., 1844.
2523 Mary Jane, b. 13 May, 1846; m. M. M. Wiggins, deceased; no issue; res. Springfield, N. H.
2524 Jackson G., b. 16 Mch., 1848; d. 27 Jan., 1851.
2525 *Samuel Tylor, b. 24 June, 1850.
2526 *Kirk M., b. 30 July, 1855.
2527 Jackson G., b. 2 Oct., 1857; d. 22 Feb., 1858.

1041.—VII.—428.

Oliver Tenney, born in Littleton, Mass., 6 Jan., 1796, son of John and Lucy (Reed); married 14 Apr., 1835, Betsey Cragin, who

was born 18 Mch., 1812, and died 30 Apr., 1889. Residence, Boston, Mass., where he was a successful cotton broker, "honorable and upright in all his dealings." Removed to Littleton, and died 31 Aug., 1881. Children:

2528 *Charles Barnard, b. 1 Nov., 1837.
2529 *William Henry, b. 21 Dec., 1839.

1045.—VII.—428.

Alfred Tenney, born in Littleton, Mass., 27 Jan., 1805, son of John and Lucy (Reed); married 27 Nov., 1834, Betsey W. Whitcomb of Boxborough, Mass. Residence, New Ipswich, N. H., north division, lot No. 18; a farmer, formerly a cooper, and in his younger days working at his trade in Boston, Acton, and Littleton. He died 22 Jan., 1894. Mrs. Tenney died 15 Mch., 1892. Children:

2530 *Alfred Reed, b. 7 Oct., 1835.
2531 Mary E., b. 2 Feb., 1837; m. 4 Dec., 1856, Orren Hanscomb; res. Brookfield, Mo.; six children.
2532 Moses W., b. 4 Nov., 1839; d. 2 Feb., 1859.
2533 *Martha A., b. 4 Jan., 1843.
2534 Lydia M., b. 20 Dec., 1846; d. 26 Jan., 1851.
2535 Charles E., b. 27 Apr., 1850; d. 29 Sept., 1850.

1047.—VII.—428.

Barnard Tenney, born in Littleton, Mass., 15 May, 1809, son of John and Lucy (Reed); married 12 Feb., 1843, Harriet Wallace, daughter of David and Roxanna (Gowen) of Rindge, N. H. She was born 18 Sept., 1821, and died in Sept., 1881. Residence, New Ipswich, N. H., lot 23, north division. In early years a cooper living in Acton, one of the heaviest taxpayers in town, and for a period a resident of Boston. He died at the home of his son, Oliver, Evernville, N. H., 13 July, 1898. Children:

2536 Theodore, b. 31 July, 1844; d. 24 May, 1873.
2537 *Oliver, b. 6 July, 1846.
2538 Eurania, b. 6 June, 1849; d. 10 June, 1851.

1060.—VII.—458.

Amos Tenney, born in Hanover, N. H., 30 Mch., 1785, son of Major Silas and Temperance (Woodward); married Percy Durkee, daughter of Abijah and Ruth (Freeman) of Hanover. Mrs. Tenney was born in 1787. Residence, Hanover, a farmer on the old farm; removed to Alden, N. Y., and Clarence, Wis., where they both died.

He was supposed to have the memoir of his family, written by his father. (J. T.) Children:

2539 *Abijah D.; *Augusta; *Marinda.

1061.—VII.—458.

Adna Tenney, born in Hanover, N. H., 16 Oct., 1786, son of Major Silas and Temperance (Woodward); married Susan Durkee, daughter of Hon. John Durkee of Hanover. She died in 1821. He married his second wife, Widow Lucy Tarbox of Randolph, Vt., in 1821. He married his third wife, Mrs. Danley, deceased. Residence, Lyme, N. H., about 1815, and Darien, N. Y., where he was a farmer and blacksmith with good success; has a handsome property. (J. T.) New York election days were changed from 3 to 1, on his suggestion while moderator of town meeting in Darien. He was supervisor and magistrate from 1820 to 1840, of the county of Genesee. He had been in military service as sergeant and adjutant in New Hampshire. He died at Darien. Children:

2542 *Sophia, b. 3 July, 1811.
2543 Lucy, b. 9 Mch., 1813; m. Mr. Bowen.
2544 Susan, b. 24 June, 1820; m. James Henry Flayler, and d. in Darien.
2545 Laura; Elizabeth; both d. young.

1062.—VII.—458.

Aurora Tenney, born in Hanover, N. H., 2 Jan., 1788, daughter of Major Silas and Temperance (Woodward); married Samuel Slade, son of Deacon Slade of Hanover. Residence, Hanover, and Alden, N. Y. Mrs. Slade died 18 Dec., 1864. Mr. Slade was a farmer; deceased. Children:

2547 Silas, Thomas, Caroline and Emeline, twins.
2551 Emeline; m. Mr. Blodgett.
2552 Samuel; an eminent teacher, Buffalo, N. Y.
2553 Elvira; m. Mr. Allen; Laura; m. Mr. Kidder.
2555 William; occupied the homestead.

1063.—VII.—458.

Silas Tenney, born in Hanover, N. H., 2 Mch., 1791, son of Major Silas and Temperance (Woodward); married in Barnard, Vt., Olivet Topliff of Bridgewater, Vt.; a farmer, lived a few years with his father, then removed to Alden, N. Y. He died from injuries received while assisting in moving a building, 4 July, 1832. Widow married Mr. Cady, a farmer; deceased. Children:

2556 Caroline, b. 30 Mch., 1825; a valuable teacher in Buffalo, N. Y.; m. Haskell Kidder; res. Alden; two sons.

2557 Frances, b. 4 June, 1826; brought up by her uncle Festus; a milliner; m. Dr. W. J. Crandall, who d.; res. Alden.

2558 *Emeline, b. 20 Sept., 1828.

1065.—VII.—458.

Major William Tenney, born in Hanover, N. H., 30 Aug., 1795, son of Major Silas and Temperance (Woodward); married 2 Feb., 1819, Nancy Durkee, daughter of Abijah and Ruth (Freeman) of Hanover, a descendant of Edward Freeman from England, who arrived at Lynn, Mass., in 1635. Mrs. Tenney was a woman of great executive ability, the center of whatever circle her presence graced, thoroughly Christian in life and character, born 27 Mch., 1800, and died 7 Dec., 1864. Residence, Hanover village, having a fine house, first occupied in the autumn of 1833, built of brick, on a large, plain, substantial plan, which occupied much time in construction; the wood finish by Andrew Tenney (VII), who was a dear cousin. Mr. Tenney was by trade a blacksmith, working faithfully with success from 1811 to 1841, when he rented his shop and became a farmer, and like his father, noble in action, ardent in affection, an intelligent, Christian man. He was selectman five years, between 1840 and 1845; state councilor, director of agricultural society in 1852. He was lieutenant, captain, and major in the Twenty-third regiment, Sixth brigade, of New Hampshire militia. He had a great desire to have the Tenney genealogy published, and advanced $400 to aid Prof. Jonathan Tenney in prosecuting his arduous work. He died 13 Jan., 1876. (The Family.) Children:

2559 *Nancy Maria, b. 28 Oct., 1819.

2560 Amanda Malvina, b. 4 June, 1821; d. at Lawrence, Mass., 8 May, 1890. She bequeathed $1,000 to the endowment fund of St. Thomas' Episcopal Church at Hanover, N. H.

2561 *Ruth Elizabeth, b. 11 Feb., 1823.

2562 William, b. 24 Mch., 1825; d. 1 May, 1825.

2563 William Henry, b. 20 Feb., 1830; d. 16 Nov., 1831.

2564 *Adeline Augusta, b. 23 Jan., 1833.

1070.—VII.—460.

Eunice Tenney, born in Hanover, N. H., 21 Dec., 1783, daughter of David and Susanna (Durkee); married Elijah Miller, now deceased. Child:

2564 John A., b. in 1819; d. at Lebanon, N. H., 29 Dec., 1894.

1071.—VII.—460.

Elisha Tenney, born in Hanover, N. H., 26 May, 1785, son of David and Susanna (Durkee); married in 1814, Phebe Freeman, who bore him two children, and died in 1827. He married, in 1829, his second wife, Sally (Sarah) Freeman of Lebanon, N. H., who bore him six children, five of whom were living in 1886. Mrs. Sally Tenney died in Feb., 1870. Residence, Hanover, "north neighborhood." He died 9 Dec., 1866. Child by second wife:

2565 Reuben, b. 6 Jan., 1841; m. in 1866, Jennie Wadrobe of Campton, Conn.; six children.

1076.—VII.—460.

Captain Seth Tenney, born in Hanover, N. H., 8 Oct., 1792, son of David and Anna (Jacobs); married in Lyme, N. H., 31 Dec., 1818, Esther Miller, who was born in Lyme, 17 Nov., 1794, and died 4 May, 1882. Residence, Hanover; a farmer, and captain in the state militia. He served as captain in the Continental army at Portsmouth, N. H., in the War of 1812, and died 16 Oct., 1869. He was a man and officer worthy of the name. He had a very handsome sword which his son, Major Seth, carried to Kentucky, and lost in the war of the Rebellion. Children:

2566 Infant, b. 22 Dec., 1819; lived only a few days.
2567 Benjamin M., b. 14 June, 1821; res. Hanover; d. 24 Apr., 1857.
2568 *Otis Seth, b. 4 Dec., 1822.
2569 Samuel Claflin, b. 27 Feb., 1825; m. 26 Jan., 1854, Martha McClimans; res. London, O.; a farmer.
2570 *Esther Angeline, b. 12 Dec., 1826.
2571 Mary Marinda, b. 18 Apr., 1829; res. Etna, N. H.
2572 *Charles Carroll, b. 22 Nov., 1831.
2573 *David Culver, b. 28 Dec., 1834.

1078.—VII.—460.

Captain David Tenney, born in Hanover, N. H., 9 Apr., 1796, son of David and Anna (Jacobs); married Emily Owen, who was born in 1804 and died 3 Aug., 1838. He married for his second wife Mrs. Laura G. Pike, deceased. Residence, Hanover, at the Tenney homestead. He served in the War of 1812, and "went to Portsmouth." He died 15 May, 1850. Children:

2574 *Lavina Amelia, b. 9 Dec., 1822.
2575 *Laura Owen, b. 16 Jan., 1824.

2576 Ann Electa, b. 7 Dec., 1828; res. Boston, Mass.; a life of uninterrupted activity and usefulness as nurse and physician, working with unabated success (1903). "If people would learn to dip down their buckets where they are they would get more and purer water."

2577 *Emeline Douglas, b. 10 July, 1831.

1081.—VII.—460.

Percy Tenney, born in Hanover, N. H., 24 Mch., 1802, daughter of David and Anna (Jacobs); married in Hanover, 24 Feb., 1830, Benjamin Smith, by Rev. Josiah Town. Residence, Lebanon, N. H. Mr. Smith was born 2 Apr., 1804, and died 21 Aug., 1881. She died 2 Mch., 1885. Children:

2578 Samantha, b. 10 Jan., 1832; m. 30 Nov., 1853, to John Miller, by Rev. G. W. Bailey. He d. 29 Dec., 1894.

2579 Henry M., b. 14 Aug., 1833; m. 5 Sept., 1865, Kate M. Walker of Lebanon. He d. 27 Aug., 1866.

2580 Carlos D., b. 14 Jan., 1840; m. 28 Dec., 1874, Ellen F. Emerson, by Rev. H. L. Barnes; no issue; res. Lebanon, N. H., a dealer in coal, wood, and ice.

1083.—VII.—461.

Dr. Ira Tenney, born in Hartford, Vt., 28 Jan., 1794, son of Reuben and Rebecca (Hopson); married 5 Feb., 1822, Sophia Hazen. Residence, Hartford. He graduated M. D. from Dartmouth College, in class of 182–. A successful practitioner; died of quick consumption, 8 Jan., 1842. Mrs. Tenney removed to Newbury, Vt., where she resided with her daughter, Mrs. E. V. Watkins. She was an estimable woman and loved for her many graces; born 20 Apr., 1795, and died 10 Mch., 1880. Children:

2581 *Emily, b. 31 Jan., 1828.

2582 George, b. 6 Sept., 1830; d. 16 Aug., 1852.

2583 Lois, b. 15 Aug., 1835; d. at Newbury, 24 Apr., 1884; loved and lamented; an earnest Christian, artist, and scholar.

1084.—VII.—461.

Harper Tenney, born in Hartford, Vt., 31 Aug., 1796, son of Reuben and Rebecca (Hopson); married 30 Nov., 1819, Cynthia Marsh of Hartford. Residence, Hartford; a farmer, and died 21 Aug., 1832. Mrs. Tenney married her second husband, Truman H. Savage, and died 23 Sept., 1862. Children:

2584 *Alpha C., b. 20 Aug., 1820.
2585 *Julia Ann, b. 26 Oct., 1822.
2586 *Homer Hopson, b. 21 July, 1826.
2587 *Charles Harper, b. 21 July, 1830.

1085.—VII.—461.

Reuben Tenney, born in Hartford, Vt., 15 Apr., 1798, son of Reuben and Rebecca (Hopson); married 11 Mch., 1822, Polly Savage, who was born 18 Aug., 1798, and died 9 Feb., 1877. Residence, Hartford; a farmer. In his desire for knowledge he regretted not having accepted a collegiate course. He was a very sensible, pious man (J. T.), and a member of the North Church, and died 2 Mch., 1855, of heart failure. Children:

2588 George, b. 2 Mch., 1823; d. 7 Aug., 1824.
2589 *Carlos, b. 21 July, 1824.
2590 *Lucius, b. 19 Feb., 1826.
2591 *Jasper, b. 16 Nov., 1827.
2592 Cleora, b. 25 Aug., 1829; m. 18 Mch., 1853, Albert H. Dow; res. Haverhill, Mass. She d. 23 Jan., 1889.
2593 Russell, b. 4 Aug., 1831; d. 26 May, 1850.
2594 *Eliza, b. 3 Apr., 1833.
2595 *Laura, b. 13 Feb., 1835.

1087.—VII.—461.

Lucy Tenney, born in Hartford, Vt., 28 Aug., 1811, daughter of Reuben and Rebecca (Hopson); married 1 Nov., 1830, Samuel B. Dimick, who was born 18 Dec., 1807. Deceased. Residence, Hartford. Mrs. Dimick died 24 June, 1866. Children:

2596 *Laura, b. 4 Feb., 1835.
2597 *Susan, b. 6 Nov., 1836.
2598 Ruth, b. 14 Mch., 1839; m. 23 Nov., 1871, William Hazen. She d. 24 Mch., 1886.

1091.—VII.—463.

Patty Chandler, born in Hanover, N. H., daughter of William and Eunice (Tenney); married Dea. Nathaniel Worth. They had several children. (Book Note.) Deceased. Residence, Hanover, where the deacon was a farmer. Child:

2599 John; a physician.

1097.—VII.—464.

Chester Tenney, born in Hanover, N. H., 19 Nov., 1791, son of Andrew and Eunice (Smith); married 4 Mch., 1818, Pamelia Nel-

son, who was born in Lyme, N. H., 11 May, 1791, and died at Albany, Vt., in Aug., 1852. She was sometimes called Nelly. (Book Note). Mr. Tenney died 21 Jan., 1833. Children:

2600 *Lyman Potter, b. 31 June, 1819.
2601 George N., b. 31 May, 1823, at Lyme, N. H.
2602 *John F., b. 29 Mch., 1827.

1098.—VII.—464.

Capt. Andrew Tenney, born in Hanover, N. H., 29 Jan., 1794, son of Andrew and Eunice (Smith); married in Lempster, N. H., 24 Oct., 1819, Betsey (Eliza) Miner, by Rev. Elias Fisher. Mrs. Tenney was born in Lempster, 5 May, 1796, daughter of Charles and Rachel Miner. She died of pneumonia, 17 July, 1873. Her ancestry dates back to King Edward III, who gave a coat-of-arms to Henry Bullman, knighting him Sir Henry Miner, in 1346, for his valorous act in an expedition into France.

In May, 1825, Mr. Tenney located at Lebanon Centre, as an architect and builder. He was a captain of the militia, Knight Templar, and a Free Mason. He was a man of advanced ideas, energetic, genial, religious, and died of heart disease, 1 Apr., 1836. The estate was appraised at $1,800. (Book Note.) Children:

2603 *Austin Andrew, b. 21 Sept., 1820.
2604 Myron Armstrong, b. 29 Sept., 1822; d. 18 Nov., 1844; buried in family lot at Lebanon; a farmer; unmarried.
2605 *Solon Henry, b. 14 Feb., 1824.
2606 *Edwin Alanson, b. 12 Nov., 1825.
2607 *Charles Volney, b. 9 Aug., 1830.
2608 *Melvin Alonzo, twin, b. 26 June, 1833.
2609 *Helen Eliza Andrewine, twin, b. 26 June, 1833.
2610 *Rollin Quartus, b. 14 Mch., 183-.

1100.—VII.—464.

Lora Tenney, born in Hanover, N. H., 1 Feb., 1798, daughter of Andrew and Eunice (Smith); married 4 July, 1822, John Kingsbury, by John Durkee, Esq. Residence, Lebanon, N. H. Mrs. Kingsbury died 1 Jan., 1873. He was born 12 Dec., 1796, and died 1 Apr., 1777. Children:

2611 A son, b. 20 Apr., 1823; d. 24 Apr., 1823.
2612 *Fanny Tenney, b. 23 Aug., 1824.
2613 Harriet S., b. 28 Oct., 1826.
2614 George F., b. 15 Sept., 1830; d. 30 Apr., 1832.

2615 Lora T., b. 10 July, 1832; m. 28 Dec., 1862, Nathan C. Swett; m. (2 h.) 21 June, 1875, Jonathan E. Bosworth.

2616 George F., b. 29 June, 1835; d. 31 Nov., 1866, at Oakland, Cal.

1102.—VII.—464.

Harvey Tenney, born in Hanover, N. H., 15 Aug., 1894, son of Andrew and Eunice (Smith); married 22 July, 1827, Judith D. Harvey, who was born 11 Dec., 1808, and died at Northfield, Vt., 12 Feb., 1860. He married his second wife, Lucinda Buck, 20 June, 1860. Residence, Northfield. He was a carpenter and a bridge builder. He died at St. Albans, Vt., 4 July, 1868; interment at Lebanon, N. H. Mrs. Lucinda Tenney died 29 Apr., 1893, aged eighty-three years. Children:

2617 Susanna Eunice, b. 7 Mch., 1829; m. 27 Nov., 1849, Carlos Marston. She d. 1 Sept., 1865.

2618 *Annice, b. 22 Dec., 1832.

1103.—VII.—464.

Franklin Armstrong Tenney, born in Hanover, N. H., 4 May, 1810, son of Andrew and Eunice (Smith); married 28 Feb., 1866, Mrs. Betsey (Cilley) Tenney, widow of Nelson Tenney (VI). She was born 16 June, 1828, and died 25 Dec., 1888. Residence, Concord, N. H., where he has served as superintendent of the pattern department of the Northern railroad over thirty years, and was the inventor of the water meter, the iron bending machine, and the common square. "He was home loving; the type of his father, *i. e.*, a cast of Roman features, and very charitable, giving much for the comfort and memory of others." He died 22 Jan., 1897, after four days illness of pneumonia.

1105.—VII.—465.

Rev. Roswell Tenney, born in Hanover, N. H., 6 Nov., 1796, son of Capt. John and Lucinda (Eaton); married in Charlestown, Mass., 21 July, 1836, Eliza Adams, who was born in Somerville, Mass., 18 Nov. 1813; graduated 16 Oct., 1832, at Ipswich, Mass., under Mary Lyon. She taught a select school at Mt. Vernon, Ohio; later in the Female College, at Granville, Ohio, until 1836. He graduated at Dartmouth College in 1822. He was a teacher in New Hampshire and Blue Ridge, Va. He studied for the ministry at Wellout Theological Seminary, Virginia, and where his ministry began most of his life was spent—in southern Ohio. He resided in

Annsville, and Marietta, 6 Sept., 1856. (See New England Hist. Rec., Vol. 14, D. C., Alumni.) He died 7 Aug., 1866, in faith a Presbyterian. Children:

2619 Sarah Adams, b. 8 July, 1838; d. 20 Nov., 1841.
2620 Martha Rebecca, b. 4 Apr., 1840; d. 18 Nov., 1841.
2621 *George Champion, b. 4 Aug., 1842.
2622 *John, b. 30 Sept., 1844.
2623 *Naomi Adaline, b. 12 Oct. 1846.
2624 *Edward Payson, b. 27 May, 1852.
2625 *William Cutler, b. 9 Aug., 1854.
2626 Charles Adams, b. 19 June, 1857; d. 6 Nov., 1859.

1107.—VII.—465.

Capt. John Tenney, born in Hanover, N. H., 30 July, 1801, son of Capt. John and Lucinda (Eaton); married 31 Dec., 1823, Tryphena Dow, who was born in Hanover, N. H., 28 Feb., 1895, daughter of Samuel and Tryphena (Dodge). Mrs. Tenney died 18 Apr., 1877. He served as sergeant of an artillery company in 1823; lieutenant of said company 12 Apr., 1824, and captain 19 Mch., 1826, until 8 Dec., 1826, when he resigned, being about to remove to Randolph, Vt., where he resided until 1833, when he returned to Hanover and bought the farm on which he resided, comprising 100 acres and buildings, a picturesque place. The house faces west, elevated high above the Connecticut river, having an unobstructed view for miles. He was justice of the peace for twenty years, beginning 27 Dec., 1848, and selectman three years, serving as chairman of the board in 1857–'58. He died suddenly, while at a neighbor's house, 23 Nov., 1888. Children:

2627 *Ulysses Dow, b. 8 Apr., 1826.
2628 *John Francis, b. 6 June, 1830.
2629 *Lemuel Dow, b. 28 Mch., 1836.
2630 *Roswell Algernon, b. 17 June, 1844.

1108.—VII.—465.

Lucinda Tenney, born in Hanover, N. H., 27 June, 1803, daughter of Capt. John and Lucinda (Eaton); married 18 June, 1823, Col. Ashbel Smith, who was born 28 Aug., 1795. He was commissioned colonel in 1822 to 1830; a successful farmer. Residence, Hanover, N. H. Deceased. Children:

2631 *Roswell T., b. 7 Jan., 1825.
2632 *Esther Rosetta, b. 26 Sept., 1826.
2633 *Ann Williamine, b. 13 Apr., 1828.
2634 Hannah Elizabeth, b. 26 Oct., 1829; unmarried; res. Brooklyn, N. Y.
2635 Lucinda Adeline, b. 25 July, 1831; d. in Nov., 1882.
2636 *Newton Jerome, b. 16 Sept., 1833.
2637 *Noah Payson, b. 25 Nov., 1835.
2638 Charles Edward, b. 19 Sept., 1838; d. 24 Mch., 1859.
2639 *Chandler Perry, b. 6 Dec., 1840.
2640 Mary Frances, b. 29 May, 1843; d. 21 Mch., 1859.
2641 *William Henry, b. 24 Dec., 1845.

1109.—VII.—465.

Capt. Adna Tenney, born in Hanover, N. H., 26 Feb., 1810, son of Capt. John and Lucinda (Eaton); married 11 Dec., 1834, Emeline H. Perley, who was born in Hanover in Aug., 1813, and died 16 Feb., 1837, of consumption. He married 21 Oct., 1838, his second wife, Susan C. Weld, who was born in Berkshire, Vt., 28 Aug., 1809. Residence, Hanover; a member of the N. H. militia, and about 1838 was first lieutenant, later chosen captain. In 1853–54 a representative.

He was a well-known portrait painter. The first thirty-four years of his life were passed on a farm, and he had no idea of any other occupation until thirty years of age, when he saw a portrait of Slafter, which impressed him with a desire to copy. Succeeding, he sought living subjects which "infatuated" him, and he gave all leisure time to painting. In the fall of 1844 Francis Alexander of Boston saw Mr. Tenney's first and later works, encouraged him in art, and received him for five weeks at his studio in Boston, which "was time and money well spent." From this all time was devoted to painting, in Hanover, Lebanon, Manchester, and Concord, N. H. Dr. Dixi Crosby of the Medical College was the first to patronize him; then the Crosby family; Professor Peabody, a portrait; Professor Young, Professor Brown, and others at Dartmouth College; Occum, the Indian convert, a large-size portrait; two portraits of Rev. N. Bouton—one for Dartmouth College, the other for the library at Concord; Hon. John P. Hale, given to Exeter Academy by Dr. Willard; also a copy of Phillips, the founder of the academy. United States President Pierce's portrait was pronounced by the newspapers a success, and a Boston man took a copy, also the Democratic club at Concord took several copies; a poor engraving of it

may be seen in Hawthorne's "Life of General Pierce." President Pierce's little son was a favorite portrait; Col. Mason W. Tappan of the First N. H. regiment was also painted. Col. Jesse Gove's portrait hangs in the rotunda of the state house in Concord, in which building may be seen thirty pictures by this artist,—Governor Berry, Governor Prescott, Governor Stearns, Gov. N. Baker, Hon. E. H. Rollins, etc., also copies of colonial dignitaries.

Mr. Tenney "painted in Boston, a little in New York, at Baltimore, and down the Mississippi river to Mississippi and Arkansas," where he passed a winter four years before the war, painting twenty-seven portraits. He removed to Winona, Minn., and for his "gratification" has painted from miniature President Lincoln, President Garfield, President Hayes, Secretary Windom, and A. A. Tenney. In 1854 he painted, at Newbury, Vt., the portraits of Col. A. B. W. Tenney and Mrs. Tenney.

This brief sketch is but a faint outline of work accomplished by Mr. Tenney. The last years of their lives were passed in Oberlin, Ohio, with a son, Rev. H. M. Tenney, where she died 4 Jan., 1900. He died 17 Aug., 1900. Children (2 w.):—

2642 *Henry Martyn, b. 16 May, 1841.
2643 *Charles Adna, b. 6 June, 1847.

1110.—VII.—465.

Adeline Tenney, born in Hanover, N. H., 26 May, 1814, daughter of Capt. John and Lucinda (Eaton); married William F. Cummings, a farmer, and resided in various places, finally in Bath, N. H., where she died 9 Sept., 1842. Children:

2644 Emeline Perley, b. 27 Nov., 1838; res. with her uncle Adna after her mother's death.
2645 Lucinda Adaline, b. Feb., 1840; res. with her father's relatives.

1111.—VII.—468.

Truman Tenney, born in Waterford, Vt., 25 Aug., 1804, son of Col. Truman and Dolly (Kinne); married 3 Nov., 1828, Philena B. Cleveland. Residence, Morristown, Vt., a farmer. He died 27 Mch., 1865. His widow was a resident of Morristown in 1890. (Book Note.) Children:

2646 Mary Philena, b. 4 June, 1830.
2647 Salome Jane, b. 30 Jan., 1832; d. 7 Apr., 1834.
2648 *Loren Alonzo, b. 10 June, 1835.
2649 Alvira Jane, b. 25 Oct., 1842.

1112.—VII.—468.

Austin Cortez Tenney, born in Waterford, Vt., 13 Apr., 1807, son of Col. Truman and Dolly (Kinne); married 21 Oct., 1828, Lois F. Stone, who was born in Hubbardston, Mass., 10 Feb., 1811 Residence, Holliston, Mass., where he died 18 Jan., 1884, of pneumonia. Children:

2650 Harriet L., b. 30 Mch., 1830; m. W. W. Wheelock; res. Medfield, Mass.
2651 *William W., b. 14 July, 183–.

1113.—VII.—468.

Aurora Almeda Tenney, born in Waterford, Vt., 2 June, 1810, daughter of Col. Truman and Dolly (Kinne); married in Morristown, Vt., 1 June, 1826, Henry A. Stevens, who was born in Plainfield, N. H., 11 Mch., 1806. They resided at Morristown, Vt.; removed in the summer of 1842 to Parishville, N. Y., where Mrs. Stevens died 10 Sept., 1842. He married in Stockholm, N. Y., 11 Mch., 1843, his second wife, Marrilla Orpha Daggett; "a better mother children could not have had." She had two sons and two daughters, and died 14 July, 1863. He married in Bangor, N. Y., his third wife, Julia Dyke. Mr. Stevens was a carpenter and builder; in later years a lumber manufacturer; in doctrine a Universalist; died 10 Jan., 1875. Children:

2652 Maria Aurora, b. 2 June, 1829; m. Charles Crundall of Hunawa Falls, N. Y. He d. 15 Sept., 1891, aged seventy-one years. She d. 15 Apr., 1864.
2653 *Calista Alvira, b. 30 Mch., 1832.
2654 *Augustus Henry, b. 17 Apr., 1833.
2655 *Chastina L., b. 30 Mch., 1836.
2656 *Truman Tenney, b. 9 Apr., 1838.
2657 Orlo Joseph, b. in 1840; d. young.
2658 Almeda Annette, b. in 1842; d. young.

1123.—VII.—473.

Mary Tenney, born 26 Nov., 1780, daughter of Asa and Temperance (Smith) of Lebanon, N. Y.; married John Morse. She died in Aug., 1852. They may have had other children than those named. Children:

2659 John; m. his cousin, Adeline Tenney, daughter of Jesse Tenney. They had one or two children; res. Highland, Mich.

2660 Mary; m. at Clifton, N. Y., about 1836-37, a man much older than herself. "She was one of the prettiest girls I ever saw." (S. A. T.)

1124.—VII.—473.

Asa Tenney, born 15 Mch., 1782, son of Asa and Temperance (Smith) of Lebanon, N. Y.; married Sophia Buckley, deceased. They resided for a period at Parma, N. Y., where he died. Children:

2661 *Peter Buckley, b. 14 Aug., 1804.
2662 Nelson; a teacher in 1833 in Greece, N. Y.; m. Sarah Duncan; res. Upper Valley, Cal.
2663 Mary; Sophia.
2665 Fannie; m. Wesley Williams.
2666 David; lived in Ohio; near Ossawatomie, Kan.
2667 Oliver; lived near Ossawatomie, Kan.
2668 Asa; d. young.

1126.—VII.—473.

William Tenney, born 1 Dec., 1784, son of Asa and Temperance (Smith) of Lebanon, N. Y.; married four times; three of his wives bore him 15 or 18 children. (S. A. T.) Residence, Wall Lake, Oakland Co., Mich. Children:

2669 Louis; Levi; both reside in Mich.
2671 *Justice W., b. 12 Sept., 1811.
2672 Philander; Duane; Oliver; Charles.
2676 Amanda; Nancy, m. Mr. Weaver of Michigan.
2678 Rosamond; Mary; Minerva, m. Mr. Parkhurst of Minneapolis, Minn., and had a family.

1128.—VII.—473.

Elijah Tenney, born 21 Aug., 1788, son of Asa and Temperance (Smith); married and lived most of his life in Canada; removed in the early sixties to Chili Centre, N. Y.; had two or more children.

2681 Elizabeth; a nice girl of small stature, very lovely. (S. A. T.)
2682 Daughter.

1129.—VII.—473.

Salome Tenney, born 13 Nov., 1789, daughter of Asa and Temperance (Smith) of Lebanon, N. Y.; married Mr. Armstrong of Wheatland, N. Y. He died, and she married her second husband, Hezekiah Hibbard of Riga, N. Y. Children:

2683 Sterling; m. Miss Graves; m. 2d, Sarah Ann Graves, and had a small family; res. Rochester, N. Y.
2684 Bradford; m. a cousin, Alvira Mudge, b. 8 June, 1822; resided at the homestead, Riga, N. Y.

2685 Alvah; m.; one child, born at Riga; removed to Milford, Mich., and Oil City; a hotel keeper, engaged in milling, doing well in 1892. (S. A. T.)

2686 Ira; res. Michigan; lost his property; went to Oil City; had 50 cents in his pocket, in a year or two worth his $100,000; living in 1892; a family man.

1131.—VII.—473.

Reuben Tenney, born 26 Aug., 1792, son of Asa and Temperance (Smith); married 9 June, 1816, Nancy Moore, who was born 4 Apr., 1795, and died 20 Mch., 1846. Residence, Riga, N. Y., where he died 11 Oct., 1852. Children:

2687 Betsey Salome, b. 23 June, 1817; m. 11 Oct., 1846, Benjamin Royston of Riga, N. Y.; one son.

2688 *William Wallace, b. 14 Apr., 1824.

2689 Edwin Lewis, b. 19 Apr., 1829; res. Aurora, Ill.; m.; no issue.

2690 *Albert Palmer, b. 24 Jan., 1831.

2691 Lucinda Clarissa, b. 27 Sept., 1832; d. 17 Jan., 1833.

2692 Helen Phylinda, b. 16 Feb., 1838.

2693 Mary Jane, b. 26 Nov., 1827.

1132.—VII.—473.

Rufus Tenney, born 13 Oct., 1793, son of Asa and Temperance (Smith) of Lebanon, N. Y.; married Eunice ——. Residence, Chili, south of Clifton, N. Y.; removed to Highland, Oakland Co., Mich., where he died; a farmer. Children:

2694 Edwin; Clinton, m., res. homestead.

2696 Munroe; Ann Eliza, res. Highland, Mich.

2698 Trumbull; m., in 1846, Lydia Hosmer of Riga, N. Y., a noble woman; res. Oakland Co., Mich. He was a photographer at Highland, Mich., where he d. His disposition was one of the best. (S. A. T.)

1133.—VII.—473.

Jesse Tenney, born 4 May, 1795, son of Asa and Temperance (Smith) of Lebanon, N. Y.; married in Riga, N. Y., 19 Nov., 1818, Thankful Blackmore of Belcoda, in town of Wheatland, N. Y. Residence, Highland, Mich., a farmer, had possibly five children, born at Riga. Children:

2699 Edson; m.; res. at the homestead.

2700 Edward; a Baptist minister; m.; res. Hawley, Mich.

2701 Alonzo; a preacher.

2702 Adeline; m. a cousin, John Morse; res. Highland, Mich.

1134.—VII.—473.

Betsey Tenney, born 1 Feb., 1797, daughter of Asa and Temperance (Smith) of Lebanon, N. Y.; married John R. Mudge, a strong Baptist, and had sixteen or eighteen children. Residence, south of Clifton, N. Y.; removed to Highland, Mich., where he was killed by a flying rod. (Samuel A. Tenney.) Children:

2703 Samuel; William; Edwin; Alfred; Fanny.
2708 Henry; was killed by the falling of an eavestrough.
2709 Alvira; Cordelia; Mary Ann; Celia.
2713 Harriet; Emily; and others.

1135.—VII.—473.

Dea. Charles Tenney, born 1 Mch., 1799, son of Asa and Temperance (Smith) of Lebanon, N. Y.; married Ann Torrey, and resided on the ground occupied by the old log house where Samuel A. Tenney was born, 22 May, 1825. Mrs. Tenney died and Deacon Tenney married his second wife, Pamelia Baker, a widow of Riga, N. Y. Residence, Belcoda, where he was deacon thirty or forty years, sang in the choir, and at the new church at Clifton was deacon. He had a farm of 115 acres, with fine buildings, and a large orchard from which he realized on sale of one year $1,000; worked hard, and was always cheerful and full of jokes. He usually gave $500 yearly to the missions. (S. A. T.) Deceased. His children received a fine education. Children:

2715 Evaline; unmarried.
2716 Mary; m. Jacob Widener, and had children.
2717 Nancy; m. Sidney Hosmer of Riga; d. in Louisiana; m. Hitchcock; res. Michigan.
2718 Lucinda; m. Rev. Eli Hurlburt, a Baptist; had six children.
2719 Alvah; res. Michigan.

Ch. (2 w.):—

2720 Alice; m. a Baptist minister; res. Chili Centre; had children.

1136.—VII.—473.

Alvah Tenney, born 1 Sept., 1802, son of Asa and Temperance (Smith) of Lebanon, N. Y.; married 4 July, 1824, Rebecca Crouch Holdridge, who was born 29 Mch., 1804, daughter of Gersham and Rebecca (Crouch). He died 8 June, 1834. She married her second husband, William Johnson, in 1835. It is supposed that her daughter, Sophia R. (Tenney) Foster, has in her possession the

family Bible, her mother having died in her family at Barre Center, N. Y., 13 June, 1880. Children:

2721 *Samuel A., b. 22 May, 1825.
2722 *Sophia R., b. 30 Aug., 1829.

1137.—VII.—473.

Eunice Tenney, born 20 Apr., 1804, daughter of Asa and Temperance (Smith) of Lebanon, N. Y.; married David Bangs of Chili Center, N. Y., where they resided on a large farm, which he had cleared from heavy timber. He died, and she passed the remainder of her life in Rochester, N. Y., with a son. They had a large family; the names of all have not been received. She kept a girl named Charlotte Oakman, many years, who was rescued from the Apache Indians by a United States officer. Children:

2723 Henry; taught school and singing; m. and had two children.
2724 Mary; m. Mr. Brown.

1140.—VII.—476.

Amos Thompson Tenney, born 3 Mch., 1792, son of Joseph and Phebe (Smith) of Sangersfield, N. Y.; married Polly Maria Whiting 12 May, 1814; married his second wife, Eunice Stebbins, and third wife, Phebe L. Elms. No dates or further particulars received. He died 5 Apr., 1866. Residence, Pompey, N. Y. Children:

2725 *Emeline, b. 16 Apr., 1815.
2726 *Mary Ann., b. 19 Aug., 1818.
2727 *Eliza, b. 31 Mch., 1821.
2728 Orlando, b. 17 Sept., 1822; res. St. Cloud, Minn.; no family.
2729 Amos, b. 5 Sept., 1824; unmarried; res. Pompey; d. in 1876–77.

Ch. (2 w.):—

2730 *Charles M., b. 24 July, 1832.
2731 *Charlotte M., b. 24 July, 1836.
2732 Maria L., b. 11 June, 1838; m. Cyrus Chaffee; res. Fabius, Mo.; no issue.

Ch. (3 w.):—

2733 Homer, b. 12 June, 1864; m.; res. Sedalia, Mo.

1141.—VII.—476.

Daniel C. Tenney, born 3 Sept., 1796, son of Joseph and Phebe (Smith) of Sangersfield, N. Y.; married 10 Nov., 1821, Mary Collins, who was born 1 Feb., 1804, and died 23 May, 1842. He

married his second wife, 16 Oct., 1842, Martha Osborn, who was born 19 May, 1804, and died 28 Oct., 1847. He married his third wife, 11 May, 1848, Emily Corbin, who was born 2 Feb., 1812. Mr. Tenney died at Tully, N. Y., 30 Aug., 1860. Children:

2734 Dan, b. 29 Apr.; d. same day.
2735 David H., b. 22 Aug., 1823; d. 29 July, 1825.
2736 Mary J., b. 1 Aug., 1825; d. 22 Aug., 1827.
2737 Ann W., b. 22 Feb., 1830; m. Levi N. Fowler of Syracuse, N. Y.; a carpenter.
2738 Amos C., b. 28 Dec., 1833; m. 26 Oct., 1867, Sarah A. Smith. He d. 26 Nov., 1867.

Ch. (2 w.):—

2739 *Henry C., b. 27 July, 1843.

1144.—VII.—482.

Solomon Haskin Tenney, born in Homer, N. Y., 9 Jan., 1809, son of Elijah; married Mary Cross, who died in 1851-52. He married second wife, Mrs. Thomas; no issue from this marriage. Residence, Crawford county, Pa. He was a farmer and preacher. Children:

2740 Mary Aridna, b. 13 Feb., 1833; m. Mr. Henderson; had four daughters; two living, Mrs. Bennett and Mrs. Durham. Mrs. Henderson d. 30 March, 1887.
2741 Marion Helen, b. 2 Mch., 1836; m. Mr. Boyle; two daughters and one son, all living (1903).
2742 Wilson Pembroke, b. 2 Mch., 1838; m. H. Thomas, later Mrs. Pratt; left a married daughter. He died at Oil City, 25 July, 1895. He was a soldier in the Civil War, 1861-62.
2743 *Newton Solomon, b. 3 Nov., 1840.
2744 Levi Edwin, b. 1 Nov., 1843; a soldier; served in the Civil War; m. Sarah Kelso, who d. in the autumn of 1903; res. Centerville, Pa.; no issue.
2745 *Emma Lucy, b. 15 July, 1846.
2746 Jefferson Forest, b. 7 Sept., 1850; unmarried.

1149.—VII.—483.

Luna Tenney, born in Orwell, Vt., 27 Aug., 1803, daughter of Isaac and Minerva (Burke); married in Lockport, N. Y., 25 Jan., 1831, Martin Deming Branch, who was born 10 Feb., and died 3 Mch., 1881. She died 31 May, 1892. Residence, Orwell. Children:

2747 *Isaac Tenney, b. 15 Feb., 1832.
2748 Vernon Harris, b. 5 Feb., 1838.

1149.—VII.—483.

Anselmo Tenney, born in Orwell, Vt., 3 Sept., 1805, son of Isaac and Minerva (Burke); married in Benson, Vt., 17 Dec., 1829, Maria Root, who was born 13 Nov., 1809, and died 22 Aug., 1855. He married at Albion, Mich., 13 Oct., 1858, his second wife, Julia French, who was born 22 Apr., 1834. He died at Gaines, N. Y., 11 Jan., 1882. Children:

2749 *Luna Maria, b. 4 Nov., 1831.
2750 *Samuel Newell, b. 3 July, 1835.
2751 *Daniel Luman, b. 5 Mch., 1846.

Ch. (2 w.):—

2752 Clara; d. when three weeks old.
2753 Minerva Bell, b. 16 May, 1862.

1152.—VII.—483.

Dr. Luman Tenney, born in Orwell, Vt., 3 Apr., 1809, son of Isaac and Minerva (Burke); married Sunday, 21 Aug., 1836, at North Amherst, Ohio, Emeline Charity Harris, who was born at Becket, Mass., 9 Oct., 1809. He graduated at the Medical College, Castleton, Vt., a successful practitioner. He died 15 Dec., 1844. His widow resided with her daughter, Mrs. Ellis, at Oberlin, Ohio, where she was the "light of the house." She died with an unclouded and peaceful departure 30 Aug., 1893, closing a life of rare devotion and usefulness. Children:

2754 *Minerva Emeline, b. 19 Sept., 1837.
2755 *Melissa Roxena, b. 21 Jan., 1840.
2756 *Luman Harris, b. 1 Oct., 1841.
2757 Theodore Albert, b. 15 Nov., 1843; killed in battle at Five Forks, 1 Apr., 1865.

1154.—VII.—483.

Minerva Emeline Tenney, born in Orwell, Vt., 3 Sept., 1813, daughter of Isaac and Minerva (Burke); married in Orwell, 30 July, 1836, Alonzo Carter Webber. Residence, Lockport, N. Y. Mr. Webber died 13 Dec., 1849. She died 21 Mch., 1896. Children:

2758 Alonzo Weston, b. 17 Feb., 1839; d. 5 July, 1876.
2759 Alfred Thomas, b. 23 Mch., 1841; d. 23 Mch., 1872.
2760 *Luman Tenney, b. 13 Apr., 1844.
2761 *Edward Clinton, b. 11 Nov., 1848.

1155.—VII.—483.

Sally (Sarah) Rhodilla Tenney, born in Orwell, Vt., 6 Mch., 1817, daughter of Isaac and Minerva (Burke); married 14 July,

1838, Capt. George Washington Jones, who was born in Saybrook, Conn., 24 Jan., 1812, and died 9 Oct., 1894; a shipbuilder. Residence, Cleveland, Ohio. She is in comfortable health, reads and sews with the aid of glasses, at the age of eighty-seven years (1904). The names of her grandchildren were received too late to carry forward to their proper places. Children:

2762 George Watson, b. 23 Oct., 1840; m. 11 Sept., 1886, Julia Mead Quinnette. Children: Earnest Watson, b. 4 Apr., 1888; Maurice Milton, b. 25 Mch., 1890; Gertrude Juliette, b. 22 June, 1892; Ethel Vivian, b. 24 Mch., 1895.

2763 *Sarah Roxena, b. 7 Dec., 1842; m. 19 Feb., 1873, Edwin Woodruff, who d. at San Raphael, Cal., 16 Oct., 1875.

2764 Ada Rhodilla, b. 19 Feb., 1847; m. 7 May, 1883, Spencer Bonnell. She d. 4 Feb., 1903, at Cleveland, Ohio. No issue.

2765 Alonzo Webber, b. 7 Oct., 1849; m. 20 Feb., 1899, Myrtle Ryan. Children: Florence, Bessie.

2766 Luman Tenney, b. 2 June, 1855; m. 31 Oct., 1888, Nellie Baldwin. Children: Gaylord Luman, b. 19 Sept., 1889; Herbert Tenney, b. 8 Aug., 1891; Ralph Baldwin, b. 29 June, 1896; Merritt Asa, b. 29 Jan., 1899.

1157.—VII.—483.

Melissa Maria Tenney, born in Orwell, Vt., 30 Jan., 1822, daughter of Isaac and Minerva (Burke); married 21 Sept., 1843, Daniel Newhall, who was born at Lockport, N. Y., 24 Mch., 1821. Residence, Milwaukee, Wis. She died 12 Dec., 1855; her death was very greatly lamented; a life of devotion. He married in 1857 his second wife, Roxena Burke Tenney, who was born in Orwell, 16 July, 1819, a sister of Melissa Maria. From early childhood Mrs. Roxena B. was interested in study and teaching. In 1845 she graduated from Mt. Holyoke College; was very closely connected with Mary Lyon, being her amanuensis for two years, and declined remaining as teacher. In 1846 the trustees of the Medical College in Willoughby, Ohio, wrote Miss Lyon for a teacher. Miss Tenney responded, and in Mch., 1847, she opened a female college, which in its work of usefulness was most wonderful. In the seventh year there were two hundred and thirty-six pupils. Judge Hitchcock, from Cleveland, expressed his pleasure by a donation of $1,000, which in its future work was increased to $80,000. From overwork she was obliged to resign, to her intense grief; the trustees wishing to defray expenses for her recovery, besides her salary, could she recuperate so as to return. The building having burned,

the seminary was transferred to Painesville, Ohio, and from its growth became Lake Erie College. At this date she writes a firm, legible hand, residing in the home of her daughter, Mrs. Helmer of Chicago, Ill. (1904).

Mr. Newhall possessed a broad mind, a generous heart, and in his benefactions was very thoughtful for the upbuilding of Milwaukee. He died 23 Dec., 1895. Children:

2767 *Minerva Melissa, b. 5 Sept., 1844.
2768 *Daniel Edward, b. 25 Sept., 1846.
2769 *Harriet Elizabeth, b. 9 Sept., 1848.
2770 *Ella Maria, b. 19 Feb., 1850.
2771 Flora Roxena, b. 16 Nov., 1852; m. Luman Tenney Webber.
2772 *Arthur Tenney, b. 11 Apr., 1854.

1158.—VII.—485.

Elijah Isaac Pomeroy, born 13 Nov., 1798, son of Dr. Enoch and Polly (Tenney); married 22 Dec., 1820, Loretta M. Wilbur, who was born 9 Aug., 1798, and died 22 May, 1861. Mr. Pomeroy died 12 Dec., 1864. Children:

2773 Emily M., b. 31 Dec., 1822; m. 23 May, 1844, Levi Leck. She d. 9 May, 1858.
2774 Luna A., b. 7 Feb., 1825; m. at Lafayette, Ill., 21 Nov., 1844, Isaac Reed.
2775 Orsilia E., b. 27 July, 1827; m. 5 Apr., 1845, Avery A. Reed. She d. 4 May, 1849.
2776 Mary Lovice, b. 10 May, 1830; m. 9 Dec., 1855, Adam Dick.
2777 Norman E., b. 5 June, 1833; m. in West Jersey, Ill., 11 Nov., 1854, Lydia Anthony.
2778 Edwin B., b. 6 May, 1835; m. at Fort Scott, Kan., Hattie Stiles.
2779 Luna A., b. 13 July, 1838; m. in Fulton, Ill., 27 Jan., 1861, Carlos Miner.
2780 Harriet L., b. 18 Mch., 1842; m. 20 June, 1858, James H. Hickok.

1160.—VII.—485.

Enoch Pomeroy, born 11 July, 1802, son of Dr. Enoch and Polly (Tenney); married in Franklin, Vt., 13 Feb., 1836, Betsey Towle Colcord; now deceased. Mr. Pomeroy died 18 Mch., 1875. Children:

2781 Candace Pease, b. 15 Dec., 1837; m. Mr. Temple.
2782 Enoch G., b. 11 Mch., 1840; m. 22 Feb., 1870, Lydia E. Hibbard.

2783 Mary Ann, b. 19 Nov., 1844; principal of Franklin Academy.
2784 Luna Lovice, b. 26 Sept., 1846; d. 20 Aug., 1870.

1161.—VII.—485.

Jesse Pomeroy, born 2 July, 1804, son of Dr. Enoch and Polly (Tenney); married in Sheldon, Vt., 18 Feb., 1829, Martha Manly, who was born 25 Dec., 1805; deceased. Residence, Franklin, Vt. He died 3 Aug., 1875. Children:

2785 Lucien Lewis, b. 14 Nov., 1829; d. 3 May, 1832.
2786 Abigail, b. 19 Apr., 1833; m. in Blue Earth, Minn., 24 June, 1855, Solomon S. Burleson; had seven children.
2787 Oakley, b. 10 June, 1836; res. Charles City, Ia.
2788 Merrett, b. 5 Jan., 1839.
2789 Alvan Tenney, b. 6 Feb., 1841, m. 23 Aug., 1864, Emily Virginia Child, b. 23 Aug., 1842; had three children.
2790 Henry, b. 21 July, 1843.
2791 John Wesley, b. 18 Feb., 1848; res. Franklin, Vt.

1162.—VII.—485.

Mary Pomeroy, born 3 Nov., 1806, daughter of Dr. Enoch and Polly (Tenney); married in Franklin, Vt., 10 Feb., 1828, Orwell Kempton, who was born 2 June, 1802, and died 9 Aug., 1849. Children:

2792 Lucien, b. 13 Nov., 1829; d. 27 Mch., 1832.
2793 Mary, b. 22 Mch., 1832; d. in 1867.
2794 Lucien, b. 27 Apr., 1834; m. in St. Albans, Vt., 30 Jan., 1856, Catharine A. Cabot.
2795 Maria Jane, b. 11 June, 1836; m. John K. L. Maynard of Waverley, Ia.; had six children.
2796 Melissa, b. 31 Jan., 1839; d. 24 July, 1848.
2797 Emory, b. 26 Oct., 1841; m. 1 Oct., 1868, Lucy Howard.
2798 Charles Pomeroy, b. 27 July, 1844; d. 4 Apr., 1847.
2799 Emily, b. 6 Aug., 1848.

1163.—VII.—485.

Lorenzo Pomeroy, born 14 June, 1809, son of Dr. Enoch and Polly (Tenney); married in Highgate, Vt., 5 Dec., 1833, Martha Ann Cutler, who was born 23 Feb., 1812. Deceased. Children:

2800 Rosamond Harris, b. 25 Sept., 1834; m. 8 Oct., 1851, Dr. Edgar J. Powers; ch., Edgar; Elwyn.
2801 Joseph Cutler, b. 26 Jan., 1838; M. D.; m. C. Cornelia Bennett; ch., Martha A.; Maria L.
2802 Martha, twin, b. 24 Jan., 1841; d. 10 Feb., 1841.
2803 Mary, twin, b. 24 Jan., 1841; d. 7 Feb., 1841.
2804 Lorenzo, b. 3 June, 1842.
2805 Ellen M., b. 21 July, 1844.

1167.—VII.—485.

John Nelson Pomeroy, born 5 May, 1820, son of Dr. Enoch and Polly (Tenney); married in Bakersfield, Vt., 28 June, 1846, Mary Ann Shattuck, who was born 18 Apr., 1828, and died 11 Oct., 1847. He married at Bakersfield, 19 Nov., 1848, his second wife, Mary L. Dean, who was born 4 Feb., 1828. He was a merchant. Children:

2806 Mary Ann Frances, b. 2 May, 1847; m. Stephen B. Anderson. Ch. (2 w.):—

2807 Leona, b. 19 Nov., 1849.

2808 Abba Amelia, b. 2 Feb., 1855.

1169.—VII.—486.

Angeline Loraine Tenney, born in Sudbury, Vt., 25 Oct., 1810, daughter of Levi and Mary (Kingsbury); married in Plainfield, N. Y., 10 Nov., 1836, Samuel Northrup Castle, who was born in Cazenovia, N. Y., 1 Aug., 1808, of New England parentage, an insatiable reader, and a teacher. In 1831 he united with the church at Sweden, N. Y., later a bank cashier at Cleveland, Ohio, became convinced that it was his duty to go upon a foreign mission and offered his services to the Board as a teacher, and sent to Honolulu, H. I., upon the bark *Mary Frazier*, seventh reinforcement, a voyage of one hundred sixteen days, arriving there 9 April, 1837, and was early appointed financial agent of A. B. C. F. M. In 1839 an article from his pen had a circulation of 1,000 copies in the United States.

He was one of the founders of the Punahou school in 1841, which grew to be Oahu College, and one of the first trustees and treasurer for forty years. Mrs. Castle died at Honolulu, H. I., 5 Mch., 1841. She was educated at Oberlin College. He married at West Exeter, N. Y., 13 Nov., 1842, his second wife, Mary Tenney, who was born at Plainfield, 26 Oct., 1819, daughter of Levi and Mary A. (Kingsbury). They sailed 2 Nov., 1842, and arrived at Honolulu 17 Mch., 1843.

While he was arbitrator he was offered the position of presiding justice, later of the supreme court, and a minister of the interior, all of which he declined. In 1856 he was selected to represent the American Bible Society, and present a magnificently-bound Bible to Kamehameha IV.

Mary (Tenney) Castle.

After the accession of Kamehameha V, in 1863, he was called to the Privy Council, a position which he retained under Lunalilo and Kalakaua, and elected to the legislature of 1864-65, acting as president of that body. Kalakaua appointed him a member of the House of Nobles. He held that position and that of Privy Councilor until he resigned on account of infirmities. He donated three scholarships to the Oahu College. In 1851, with the approbation of the A. B. C. F. M., he formed a partnership with Amos S. Cooke, and established the well-known mercantile house of Castle & Cooke. Mr. and Mrs. Castle celebrated their golden wedding, receiving their friends and listening to the melody of Mendelshohn's "Wedding March." He was a strong supporter of the new government, but only lived fourteen days after the new republic was organized; he died 14 July, 1894.

In memory of her husband Mrs. Castle gave an organ to Oahu College. The Castle Memorial Free Kindergarten was established at Honolulu in the fall of 1899 by Mrs. Mary (Tenney) Castle and her children, which is supported by them as a memorial to Henry N. and his little daughter, Helen Dorothy Frida Castle, who were lost in the steamer *Elbe* off the coast of England, 30 Jan., 1895. The Mary Castle Day Nursery in connection with the Castle Home for children was opened 16 Feb., 1901; its name was given in honor of its constant friend and benefactor. Her hand and heart have ever been open to bless; even our Spanish-American soldiers waiting in the harbor at Honolulu received from Mrs. Castle a free daily lunch; one article of the menu comprised ninety-six loaves of bread.

(Miss M.) Children:

2809 *Mary Tenney, b. 9 May, 1838.

Ch. (2. w.):—

2810 Samuel, b. 25 Oct., 1843; d. 27 Oct., 1843.

2811 *Charles Alfred, b. 16 Dec., 1844.

2812 *Harriet Angeline, b. 1 Jan., 1847.

2813 *William Richards, b. 19 Mch., 1849.

2814 George Parmelee, b. 29 Apr., 1851; m. Ida M. Tenney.

2815 Albert Tyler, b. 5 Dec., 1853; d. 14 Nov., 1864.

2816 *James Bicknell, b. 27 Nov., 1855.

2817 Caroline Dickinson, b. 15 Mch., 1858; has unusual musical talent, cultivated at Boston and Oberlin conservatories, and several years at Berlin, Germany; a teacher of music in Oahu College, 1885–86; res. Honolulu; unmarried.

2818 *Helen Kingsbury, b. 5 Aug., 1860.

2819 *Henry Northrup, b. 22 Aug., 1862.

1172.—VII.—486.

Horace Tenney, born in Plainfield, N. Y., 23 Aug., 1816, son of Levi and Mary (Kingsbury); married in Cazenovia, N. Y., 5 Sept., 1843, Elizabeth Olive Parmelee, who was born 20 Apr., 1817. Residence, Baldwinsville, N. Y. Children:

2820 Mary Elizabeth, b. 24 Sept., 1844; m. 26 Apr., 1870, William E. Chidester. She d. in Minneapolis, Minn., 8 Dec., 1871.
2821 *Harriet Clarinda, b. 8 Sept., 1846.
2822 Gertrude Maria, b. 16 Dec., 1850; m. in Jordan, N. Y., 23 Mch., 1877, Dr. S. Douglas Twining. She d. 1 Dec., 1880.

1173.—VII.—486.

Nancy Kingsbury Tenney, born in Plainfield, N. Y., 19 Mch., 1818, daughter of Levi and Mary (Kingsbury); married in Plainfield 13 June, 1842, Hiram Austin Matteson, Esq., who was born 24 Feb., 1814. Residence, Garrettsville, N. Y., and West Exeter, N. Y. Mrs. Matteson died 12 Oct., 1883. Children:

2823 *Angeline Lorena, b. 30 Sept., 1844.
2824 *Emma Aletta, b. 30 June, 1849.
2825 Hiram Cecil, b. 4 Feb., 1853; d. 27 Nov., 1854.
2826 Florence Dora, b. 26 Jan., 1856; d. 21 Aug., 1865.
2827 Alvan Tenney, b. 4 Nov., 1857; d. 14 June, 1864.
2828 Effie, b. 3 Sept., 1862; d. 10 Aug., 1865.

1175.—VII.—486.

Harriet Newell Tenney, born in Plainfield, N. Y., 28 June, 1821, daughter of Levi and Mary (Kingsbury); married in Plainfield, 7 Jan., 1852, Alfred Phineas Peck, who was born in Warren, N. Y., 7 Jan., 1819. In early years he served as a clerk in Herkimer county, N. Y., removed to New York city, where he was successful in commercial business, and a member of the "Old Trinity Quartette Choir." He died in Winnetka, Ill., 18 Aug., 1883. She received her education at the Clinton Female Academy, Miss Kelley's school, Utica, N. Y., subsequently at Oberlin College. About 1845 she opened a school at the Tenney homestead, which became a local educational center as an academy. In faith, a Presbyterian; her character filled with graces; "her life a victory and her death a coronation." Died at Kenova, W. Va., 20 Jan., 1903, of acute bronchitis. The family resided after 1873 in Milwaukee, Wis., then in Winnetka and Evanston, Ill., until 1892, since which date at Kenova, a town established largely by her son, L. Tenney Peck. Children:

2829 Mary Armenia, b. 3 Aug., 1853; a pianist.
2830 Charles Alfred, b. 5 Oct., 1855; m. 30 Mch., 1891, to Cleopatra Sherwood Graves, by Rev. Clinton Locke; res. Chicago, Ill.
2831 Frank Rathbun, b. 9 Sept., 1858; res. Kenova, V. Va.
2832 *Levi Tenney, b. 25 Feb., 1860.
2833 Harriet Louisa, b. 7 May, 1863; a fine singer and member of the Chicago Apollo Club.

1176.—VII.—486.

Rev. Levi Tenney, D. D., born in Plainfield, N. Y., 12 Dec., 1823, son of Levi and Mary (Kingsbury); married in Brooklyn, N. Y., 16 Dec., 1849, Gertrude Everett, daughter of Philip. She died 13 Oct., 1850. He married 10 Apr., 1856, his second wife, Ellen Douglas (Greene) Sherman, who died 26 Aug., 1878. He married at Cameron, Tex., 9 Aug., 1883, his third wife, Mrs. Frances Louise (McAdory) Black. He graduated at Hamilton College in 1846. Residence, Hico, Tex.; editor of the *Texas Presbyterian* five years. He, at this date, Feb., 1903, resides at Brownwood, Tex. Children:

2834 *Edward Griswold, b. 3 Oct., 1850.

Ch. (2 w.):—

2835 George Bartlett, b. 12 Dec., 1856; d. 27 Mch., 1868.

Ch. (3 w.):—

2836 Mary Castle, b. 5 Sept., 1888.

1177.—VII.—486.

Lucian Pomeroy Tenney, born in Plainfield, N. Y., 9 July, 1825, son of Levi and Mary (Kingsbury); married in Edmeston, N. Y., 25 Dec., 1850, Maria Amanda Berlingham, who was born 14 May, 1831, and died 9 Oct., 1851. He married at West Exeter, N. Y., 22 Feb., 1854, his second wife, Mary Eliza Davies, who was born 17 Dec., 1835. Residence, Brooklyn and Plainfield, N. Y. He died at St. Andrew's Bay, Fla., 6 Nov., 1898. Children (2 w.):

2837 *Vernon Lucien, b. 6 Oct., 1854.
2838 *Ida Mary, b. 30 June, 1856.
2839 *Edward Davies, b. 26 Jan., 1859.

1178.—VII.—486.

Alvan Tenney, born in Plainfield, N. Y., 11 Mch., 1828, son of Levi and Mary (Kingsbury); married in Oberlin, Ohio, 25 Aug., 1870, Sarah Eugenia Felton, daughter of Alonzo and Mary (Tenney),

who was born 8 June, 1845. Residence, Brooklyn, N. Y., where he died in the railroad station, 12 Sept., 1885. He graduated 1849 at Hamilton College, and was a man honored and respected; of marked individuality, methodical, with a deep love of family and family record. To him we are indebtod for dates and names otherwise omitted, the same being kindly allowed by Mrs. Tenney, who is a superior woman in talent and feminine accomplishments. Child:

2840 Alvan Alonzo, b. 24 Nov., 1876; grad. Columbia College, 1898, A. B.; from Columbia University, 1899, A. M., and studied in Berlin and Paris; res. Brooklyn.

1179.—VII.—487.

Doctor Lyman Tenney, born in Orwell, Vt., 15 May, 1810, son of Deacon Jesse and Harriet (Sanderson); married in Franklin, Vt., 4 Jan., 1835, Rebecca Randall, who was born in Aug., 1819, and died 21 May, 1866. He graduated from Castleton Medical College in 1833, and was a professor in the Albany Medical College. He practised three or four years at Franklin, Vt., and died 27 Oct., 1837, of pneumonia. Children:

2841 *Angeline Haseltine, b. 7 Dec., 1835.

2842 Sarah Lyman, b. 16 Nov., 1837; m. 7 Jan., 1869, Harry H. Prescott; four children. She d. 4 July, 1885.

1180.—VII.—487.

Levi Tenney, born in Orwell, Vt., 12 Nov., 1811, son of Deacon Jesse and Harriet (Sanderson); married in Stillwater, N. Y., 31 Oct., 1844, Maria Phebe Mallett, who was born in Nov., 1816, and died 20 Sept., 1860. He died at the homestead in Orwell, 6 Dec., 1855. Children:

2843 Infant daughter, b. in Nov., 1845; d. in Nov., 1845.

2844 Edward Randall, b. 9 Apr., 1848; d. 29 July, 1853.

2845 *Levi Sanderson, b. 19 Feb., 1853.

1181.—VII.—487.

Rollin Sanderson Tenney, born in Orwell, Vt., 15 Feb., 1814, son of Deacon Jesse and Harriet (Sanderson); married in St. Albans, Vt., 11 Oct., 1842, Martha P. Jewett, who was born in 1821, and died 17 Aug., 1849. He married in New York, 27 Aug., 1855, his second wife, Mrs. Jane Ladd. Mr. Tenney died 21 July, 1873. Children:

2846 Albert Dana, b. 18 Mch., 1844; m.; res. Evansville, Ind.

2847 Rollin Anselmo, b. 17 June, 1849; d. 17 Aug., 1849.

Judge J. E. Tenney. L. P. Tenney.

Ruth A. (Tenney) Knight.

Ch. (2 w.):—

2848 Charles C., b. 7 June, 1856; m. in Apr., 1882, M. Wright.
2849 Addie J., b. 4 Nov., 1858; m. 13 May, 1879, Jacob Jenner.
2850 Jesse Eugene, b. in 1862; d. 25 Jan., 1862.
2851 Rollin Sanderson, b. 31 Dec., 1864.
2852 Hattie S., b. 15 Nov., 1866; d. in 188–.
2853 Frank D., b. 7 June, 1869.

1182.—VII.—487.

Judge Jesse Eugene Tenney, born in Orwell, Vt., 23 July, 1816, son of Deacon Jesse and Harriet (Sanderson); married in St. Albans, Vt., 27 Mch., 1854, Harriet Augusta Edgerton, who was born in 1834. Residence, Lansing, Mich., where he died Saturday, 1 Nov., 1890. He was for ten years state librarian of Michigan, also a delegate to the national convention when President Lincoln was nominated. He had successfully filled various public offices in Michigan and other places, and for a term of years was consul and commercial agent in the Lombardo-Venetian kingdom. He took an active part in politics, a fine after-dinner speaker, the life of every social gathering wherever he might be. (L. P. T.) Judge Tenney was a graduate of Middlebury College, and practised law at Franklin, Vt.

1183.—VII.—487.

Mary Tenney, born in Orwell, Vt., 14 Mch., 1819, daughter of Deacon Jesse and Harriet (Sanderson); married in Orwell, 7 Mch., 1839, Alonzo Felton, who was born 8 Aug., 1815, and died 18 Oct., 1866; widow resides in Edgar, Neb., and is in full possession of all her faculties and is remarkably active. (A. A. T., 1903.) Children:

2854 Harriet Caroline, b. 29 Oct., 1840; d. 26 Oct., 1858.
2855 Sarah Eugenia, b. 8 June, 1845; m. Alvan Tenney.
2856 Angeline Amelia, b. 14 Nov., 1846; m. Mr. Donahue.
2857 Mary Eunice, b. 25 June, 1848.
2858 George Alonzo Lorenzo, b. 21 July, 1850.
2859 William Tenney, b. 8 June, 1854.

1186.—VII.—487.

Sarah Tenney, born in Orwell, Vt., 11 Oct., 1827, daughter of Deacon Jesse and Harriet (Sanderson); married in Orwell, Vt., 24 Oct., 1849, Benjamin Cheney, who was born 7 Sept., 1822. Residence, Ripon, Wis. Children:

2860 Eliza Jane, b. 17 July, 1851; d. 29 Mch., 1856.
2861 Harriet Augusta, b. 16 June, 1856; m. Mr. Wallace; res. Wis.
2862 Edwin Judson, b. 21 Nov., 1858; m. 13 June, 1883, at Rochester, Minn., Lulu Jack; res. Redfield, Dak.

1187.—VII.—487.

Angeline Maria Tenney, born in Orwell, Vt., 23 Dec., 1828, daughter of Deacon Jesse and Harriet (Sanderson); married in Ceresco, Wis., 19 June, 1854, Moses Darwin Abbott, who was born 20 Nov., 1824, and died 23 Feb., 1889. Residence, Huntington, West Virginia. Children:

2863 Darwin Eugene, b. 29 Apr., 1855; m. 11 Nov., 1884, Lizzie B. Diggs.
2864 *Hattie Eveline, b. 17 Sept., 1857.
2865 *Mary Lizzie, b. 1 May, 1861.
2866 *Lenore, b. 20 Aug., 1862.
2867 Mary Reynolds, b. 9 Feb., 1865.
2868 Emily Adelaide, b. 4 Dec., 1866.

1188.—VII.—488.

Achsah Matteson, born 20 June, 1806, daughter of Archibald and Lovice (Tenney); married 29 Aug., 1824, Asa Wilcox, who was born 3 Mch., 1798. Children:

2869 Ebenezer, b. 28 Nov., 1825; superintendent of schools; res. Concord, Mich.
2870 Spencer Matteson, b. 21 Aug., 1827.
2871 Mary Ann, b. 16 Oct., 1829; m. 29 Nov., 1853, Charles Mattice; res. Concord, Mich.; son, Edson.

1189.—VII.—488.

Rev. Spencer Matteson, born 2 Aug., 1808, son of Archibald and Lovice (Tenney); married 11 Oct., 1835, Nancy Wheeler, who was born 17 Sept., 1807. He was a professor of Latin and Greek at McKendree, W. Va., and college at Lebanon, Ill., editor of the *Western Union and Medical College* four and a half years, teacher of geometry five and a half years, and for a time a traveling preacher; deceased. Children:

2872 Spencer Eugene, b. 10 Aug., 1836.
2873 Olive Fisk, b. 28 Dec., 1841.
2874 Mary Eugenia, b. 15 Feb., 1844; d. 11 Mch., 1856.
2875 Jane Bradshaw, b. 24 June, 1846.
2876 Charles Wesley, b. 30 Sept., 1848; d. 23 Oct., 1849.
2877 Spencer, b. 10 Nov., 1853.

1190.—VII.—488.

Merritt Matteson, born 13 July, 1810, son of Archibald and Lovice (Tenney); married in Castleton, Vt., 12 July, 1840, Jane

Maria Clark, who was born 22 Oct., 1817, and died 6 Dec., 1847. He married at Castleton, 2 Aug., 1848, his second wife, Eliza Clark, who was born 21 June, 1819. Residence, Detroit, Mich. Children:

2878 Ann Eliza, b. 25 Apr., 1843.
2879 Thomas Clark, b. 5 Apr., 1846.
2880 Tenney, b. 26 Nov., 1847; d. 1 Dec., 1847.

Ch. (2 w.):—

2881 Clara Louisa, b. 18 Aug., 1849.
2882 Don Blossom, b. 29 Oct., 1851.

1191.—VII.—488.

Aaron Matteson, born 27 Sept., 1812, son of Archibald and Lovice (Tenney); married in Sudbury, Vt., 1 June, 1840, Emeline Naomi Coates, who was born 11 June, 1816. Residence, Olivet, Mich.; a farmer. Children:

2883 Ellen Imogene, b. 27 Oct., 1841.
2884 Adelia Eva, b. 27 Mch., 1844.
2885 Aaron Eugene, b. 29 June, 1846.
2886 Erskine Spencer, b. 25 Oct., 1853.

1193.—VII.—488.

Jesse Matteson, born 27 June, 1816, son of Archibald and Lovice (Tenney); married 16 Mch., 1840, Mary Ann Hewling, who was born 11 Nov., 1815. Children:

2887 Delia Augusta, b. 21 Jan., 1841.
2888 Van Buren, b. 2 Sept., 1842; d. 14 Aug., 1844.
2889 Sarah Josephine, b. 10 June, 1846.

1196.—VII.—488.

Rev. Daniel Dewit Tomkins Matteson, born 25 Sept., 1821, son of Archibald and Lovice (Tenney); married in Holmes Co., Ohio, 15 July, 1851, Jane Moorhead, who was born 10 June, 1833, and died 8 Mch., 1856. Residence, Jersey City, N. J., in 1886. He is of the Methodist Episcopal church. Children:

2890 Mary Lovice, b. 22 June, 1853; d. 15 July, 1853.
2891 Archibald Morris, b. 19 June, 1855; professor of Latin in Baldwin University.

1199.—VII.—488.

Luna Lovice Matteson, born 28 May, 1827, daughter of Archibald and Lovice (Tenney); married 18 Aug., 1855, Lyman Pulsifer, who was born 20 July, 1824. Children:

2892 Idalette Lovice, b. 13 Apr., 1857.
2893 Cora E. Almanda, b. 3 Jan., 1859.
2894 Arthur Matteson, b. 7 Mch., 1862.
2895 Mary Eugenia, b. 7 Jan., 1865.
2896 Lyman Tenney, b. 28 July, 1868.
2897 Jerusha Lavinia, b. 24 Mch., 1871.

1200.—VII.—489.

Melinda Fisk Parsons, born 16 June, 1809, daughter of Seth and Achsah (Tenney); married 5 Dec., 1827, Lothrop Fellows, Esq., a gentleman of fine talent, a magistrate in Lockport, N. Y., who was born 2 Jan., 1805, and died 2 Jan., 1845. Mrs. Fellows deceased. Children:

2898 Sarah Melinda, b. 24 Aug., 1832; m. 1 Sept., 1853, Windfield Smith.
2899 Mary Achsah, b. 17 Apr., 1834; d. 26 Aug., 1834.
2900 William Lothrop, b. 23 Feb., 1836; d. 16 Feb., 1840.
2901 Seth Parsons, b. 1 May, 1838.
2902 Maria Lavinia, b. 5 Sept., 1841; d. 12 Mch., 1842.
2903 Henry Lothrop, b. 10 June, 1845.

1202.—VII.—489.

Erastus Parsons, born in Lockport, N. Y., 28 July, 1813, son of Seth and Achsah (Tenney); married in Lockport, 11 Sept., 1845, Alzina Maranna Grimes, who was born 20 May, 1813, and died 26 July, 1849. He married in Rochester, N. Y., 13 Oct., 1853, his second wife, Angeline Grimes, who was born 14 Sept., 1811, deceased. Residence, Bergen, N. Y., where he was in the mercantile business. Children:

2904 Edward Henry, b. 28 Aug., 1846; d. 4 Jan., 1847.
2905 Erastus Ward, b. 3 Mch., 1848.
2906 Alzina Grimes, b. 2 July, 1849.

1207.—VII.—491.

Harriet Newell Barnes, born 1 Nov., 1821, daughter of Moses and Luna (Tenney); married in Brandon, Vt., 28 Sept., 1843, Edward Bigelow Dutton. Children:

2907 Adda Estella, b. 16 Apr., 1851; d. 16 Aug., 1858.
2908 Edward Newhall, b. 25 Oct., 1853; res. Lebanon, N. H.

1208.—VII.—491.

Levi Parsons Barnes, born 1 Apr., 1823, son of Moses and Luna (Tenney); married in Cornwall, Vt., 1 Jan., 1852, Clara Hubbard Casey, who was born 28 Feb., 1834. Children:

2909 Mary Adelia, b. 15 Nov., 1852; d. in Aug., 1858.
2910 Fred Avery, b. 19 Apr., 1856.
2911 Albert.

1210.—VII.—491.

Horace Augustus Barnes, born 3 July, 1826, son of Moses and Luna (Tenney); married Cornelia J. Fairbanks, 26 Jan., 1863. Children:

2912 Martha, b. in 1866; Vernon, b. in 1869.

1211.—VII.—491.

Jane Emeline Barnes, born 12 July, 1828, daughter of Moses and Luna (Tenney); married in Brandon, Vt., 17 Mch., 1852, Henry Philander Hall, who died 6 Sept., 1854. She married at Bellows Falls, Vt., 16 Dec., 1862, her second husband, Nathaniel Wheatley, who was born 14 July, 1822. Residence, East Brookfield, Vt. Children (2 h.):

2913 Tenney Hall, b. 7 Nov., 1867; M. D.; res. Brooklyn, N. Y.

1212.—VII.—491.

Adelia Ann Barnes, born 15 Dec., 1831, daughter of Moses and Luna (Tenney); married in Brandon, Vt., 20 Jan., 1850, George Wheat Black, Esq., who was born 12 Dec., 1821, and died at Bridgeport, Conn., 13 Dec., 1876. Children:

2914 George Caroll, b. 20 May, 1860.
2915 John Robertson, b. 29 Oct., 1862.
2916 Mabel Adelia, b. 4 Dec., 1870.

1215.—VII.—492.

Candace Pease, born 18 Oct., 1818, daughter of Dr. Robert M. and Sarah (Tenney); married in Baton Rouge parish, La., 25 Dec., 1834, John F. McCaa, who was born in South Carolina, 1 Jan., 1818; removed to Louisiana in 1834, having resided nine years in Kentucky, and six years in Mississippi. Children:

2917 Infant, b. 14 Feb., 1836; d. 14 Feb., 1836.
2918 Robert, b. 20 Aug., 1837.
2919 Sarah Tenney, b. 22 Jan., 1839.
2920 James, b. 21 Jan., 1841.
2921 John Francis, b. 31 Dec., 1842.
2922 Candace Elizabeth, b. 9 Sept., 1845.
2923 Mary Jane, b. 22 May, 1849.
2924 David, b. 23 Feb., 1852.

1225.—VII.—511.

Hannah Tenney, born in Bradford, Mass., 29 July, 1781, daughter of Asa and Polly (Hale); married in Aug., 1802, Joshua Ingalls Hibbard, son of Daniel, and born in Methuen, Mass., 27 May, 1777. Residence, Boston, Mass., where they were the "handsomest couple seen on Washington St." (Book Note.) Removed to Londonderry and Gilford, N. H., where their last three children were born. He was a hatter and justice of the peace; died 27 June, 1861. She died in Apr., 1865. Children:

2925 Mary; d. when nine days old.
2926 *Mary, b. 31 Aug., 1804.
2927 *Eliza, b. 23 Mch., 1806.
2928 *Charles, b. 12 Apr., 1808.
2929 Sarah Hale, b. 15 Mch., 1810; a teacher in Illinois, a missionary to the Cherokees; m. Andrew Meeker, and d. 12 May, 1850. A graduate of North Hampton. No children.
2930 Deborah Ingalls, b. 30 Apr., 1812; m. Mr. Meeker, and d. 10 Nov., 1883.
2931 *Dorcas S., b. 31 Jan., 1814.
2932 *Asa Tenney, b. 12 Jan., 1816.
2933 Harriet Hardy, b. 18 Oct., 1818; m. Amos C. Webster of Manchester, N. H., and d. 6 Nov., 1856.
2934 Hannah Dudley, b. 22 Aug., 1821; a member of the Baptist Church; d. 31 Dec., 1857; unmarried.
2935 *Martha Ann, b. 2 May, 1823.
2936 Persis; d. in infancy.

1226.—VII.—511.

David Tenney, born in Bradford, Mass., 8 Apr., 1790, son of Asa and Polly (Hale); married in Londonderry, N. H., 24 Dec., 1816, Persis Plummer, daughter of Capt. Abel and Elizabeth (Hale). She was born in Londonderry, 28 Aug., 1796, and died 27 June, 1887. Residence, Londonderry, where he was a selectman in 1847. He died of consumption 19 June, 1847. Children:

2937 Eliza Hale, b. 19 Dec., 1817; m. 12 Nov., 1840, James M. Gilchrist of Londonderry, and d. 12 Dec., 1846.
2938 *Albert, b. 9 Dec., 1819.
2939 *Charles, b. 13 Nov., 1821.
2940 *Persis, b. 4 Oct., 1823.
2941 David, b. 17 Nov., 1825.
2942 *Mary, b. 6 Oct., 1827.
2943 *Martha, b. 28 Oct., 1829.
2944 Arley Plummer, b. 30 Dec., 1831; d. 18 Mch., 1842.

Harriet (Atwood) Newell's Birthplace.

2945 Warren Plummer, b. 30 Jan., 1834; enlisted at Weston, 4 Aug., 1862, in Company H, Tenth Vermont regiment; discharged 27 June, 1865; a mechanic; m. 14 Feb., 1861, Elvira E. Pease, who d. 20 Apr., 1873; m. (2 w.) Mary Emma Twichell.

2946 Lydia Curtis, b. 29 Sept., 1836; m. 7 Apr., 1853, Asa Augustus Peabody, who d. 1 Sept., 1865.

1229.—VII.—514.

Mary Atwood, born in Haverhill, Mass., 2 Aug., 1789, daughter of Moses and Mary ("Molly") (Tenney); married in Oct., 1810, Aaron Hardy, a Boston merchant, who graduated at Dartmouth College in 1794, and died 14 Nov., 1816. She married 4 June, 1828, her second husband, Rev. Aaron Warner, who was a professor of rhetoric in Amherst College. She was educated at Bradford Academy, frequently wrote poetry, and died at St. Augustine, Fla., 12 June, 1833. Children:

2947 Aaron A.; m.; res. Pittsburg, Pa.

2948 Mary Sarah, d. aged one year; Mary, d. aged five years.

2950 Harriet; d. 25 May, 1817, aged fourteen months, eighteen days.

Ch. (2 h.):—

2951 Mary; res. Amherst, Mass.; deceased.

1230.—VII.—514.

Elizabeth Atwood, born in Haverhill, Mass., 9 Oct., 1791, daughter of Moses and Mary ("Molly") (Tenney); married 16 Oct., 1815, Robert B. Willis, who was born in Haverhill, Mass.; now deceased. Child:

2952 Harriet, b. 3 Oct., 1817; m. George W. Warren, a trader in Boston, Mass.

1231.—VII.—514.

Harriet Atwood, born in Haverhill, Mass., 10 Oct., 1793, daughter of Moses and Mary ("Molly") (Tenney); married 9 Feb., 1812, Rev. Samuel Newell, a graduate of Harvard College, who studied theology at Andover, Mass; a missionary to India.

In the summer of 1806 she attended Bradford Academy, and early manifested a love of books and mental improvement; cheerful in disposition, ardent in her affections; united with the Haverhill Church 6 Aug., 1809. In the fall of 1810 her attention was first turned to missionary labors, and under date of 10 Oct., 1810, she thus writes:

"A female friend [Nancy Haseltine, afterward Mrs. Judson] called upon us this morning. She informed me of her determination to quit her native land forever, to endure the sufferings of a Christian amongst heathen nations, to spend her days in India's sultry clime. How did the news affect my heart! Is she willing to do all this for God; and shall I refuse to lend my little aid, in a land where divine revelation has shed its brightest rays? I have felt more for the salvation of the heathen this day than I recollect to have felt through my whole past life."

A few days later: "Oct., 23 Mr. M. introduced Mr. Newell to our family. He appears to be an engaged Christian; expects to spend his life in preaching a Saviour to the benighted pagans."

In the following April Miss Atwood received a formal proposal from Mr. Newell to become his wife. The letter called for an immediate answer. She was then in Boston, but hastened home to ask a mother's advice. With tears Mrs. Atwood said: "If a conviction of duty, and love to the souls of the perishing heathen, lead you to India, as much as I love you, Harriet, I can only say, Go."

Ten days after their marriage they sailed from Salem, Mass., in the *Caravan*, for Calcutta, arriving 17 June, 1812. They found the East India Company violently opposed to missions, and within a short month were "ordered by the government to leave immediately." The captain of the *Caravan* was refused a home clearance unless he took the missionaries with him. Finally they obtained liberty to go to the Isle of France, and the 31st of October they anchored at Port Louis, where they rented a house.

"Oh, Memory's pencil-trace!
Behold sweet Harriet Newell's pensive face
From out the background of the past arise,
Her young life beautiful in sacrifice!"

The name of Harriet Newell is as widely known and revered as any modern female. She was a heroine far above ordinary heroines. (Book Note.)

The day before her death she partook of the symbols of the sacrament, and then uttered these words: "I have had it in my heart to do what I can for the heathen, and I hope God will accept me." She died Monday, 30 Nov., 1812. A little daughter, "Harriet," four days old, died a little before the mother. A marble monument has been erected over the grave of Mrs. Newell at Port Louis by the A. B. C. F. M. Rev. Samuel Newell died at Bombay in May, 1821.

1232.—VII.—514.

John Mulliken Atwood, born in Haverhill, Mass., 4 Aug., 1795, son of Moses and Mary ("Molly") (Tenney); married Henrietta Maria Coffin, daughter of Dr. Coffin of Gloucester, Mass. Mr. Atwood graduated at Yale College. Residence, Philadelphia, Pa. He went into trade as Atwood & Co. Deceased. His mother spent her winters with him. (J. T.) Children:

2953 Henrietta M.; m. Frederic Starr, Montreal, Canada, a land agent.
2954 Mary; m. Erastus Collins, a merchant, Hartford, Conn.
2955 John; a trader and college graduate.
2956 Caroline; m. Mr. Hollinghead; res. in Philadelphia, a trader.
2957 William; worked in his father's store.

1234.—VII.—514.

Caroline Atwood, born in Haverhill, Mass., 13 June, 1799, daughter of Moses and Mary ("Molly") (Tenney); married Rev. John B. Warren, 1824, a Congregational clergyman. Residence, Mobile, Ala., until after the death of his wife in 1826; removed to Iberville, La., where he was a teacher; deceased. Child:

2958 Harriet Newell; d. about one year of age.

1235.—VII.—514.

Moses Atwood, born in Haverhill, Mass., 11 Mch., 1801, son of Moses and Mary ("Molly") (Tenney); married his first wife, who lived only a few months. He married his second wife, Harriet Jones. Residence, Boston, where he was a trader with Aaron Hardy, Jr.; removed to Pittsburg, Pa., and died in April, 1848. The children died young; the eldest living to twelve or fourteen years of age. Children:

2959 Harriet N., Charles, Mary, Henry Martin.
2963 Elizabeth, Frederic, Amanda, William, Moses.

1237.—VII.—514.

Emily Atwood, born in Haverhill, Mass., 25 Mch., 1805, daughter of Moses and Mary ("Molly") (Tenney); married Rev. James Bates, who was from Vermont; of the Congregational faith. Residence, Newton, Mass.; went to Granby, Mass., where he was installed. Dismissed in Oct., 1851, but still resided there. Settled in June, 1853. Mrs. Bates died 3 Sept., 1848.

1239.—VII.—515.

Rev. Thomas Tenney, born in Bradford, now Groveland, Mass., 10 Nov., 1798, son of Dea. Silas and Rebecca (Bailey) of Chester, N. H.; married in April, 1827, his second cousin, Martha T. Parker, daughter of William and Martha (Tenney), of Dunbarton, N. H.; a teacher at Fairhaven, Mass.; educated at Bradford Academy, Mass., and died in 1875.

Martha P., wife of Thomas Tenney of Hampton, quit claims land, dated 12 Apr., 1828, witness Silas Tenney. (35:98, Merrimac Co.) He graduated at Dartmouth College in 1825, A. M., as valedictorian, and with two other college honors; principal of Hampton (N. H.) Academy, 1827–28, and at Portland, Me., 1829; followed by a six-years' pastorate at Standish, Me., and four years as principal at Gorham (Me.) Academy, with seven years at Grand River Institute, Ohio. In 1847 he removed to Wisconsin and settled at Somers, but soon after entered upon home missionary work in Iowa, founding and assisting materially in building church edifices, and was for twenty years known as "Father Tenney." He died at Plymouth, Iowa, in the spring of 1873. Children:

2968 *Mary Elizabeth, b. 12 Apr., 1828.
2969 Martha Ann, b. 8 Feb., 1830; d. 25 July, 1833.
2970 *Henry Martin, b. 16 Feb., 1832.
2971 *Charles William, b. 16 Feb., 1834.
2972 *Harriette Rebecca, b. 25 Mch., 1836.
2973 Thomas Robie, b. 12 Feb., 1838; d. at Gorham, Me., 5 Sept., 1839.
2974 Edward Payson, b. 8 Dec., 1841, at Austinburg, O.; d. 5 Aug., 1843.
2975 Emma Maria, b. at Beloit, Wis., 9 Feb., 1847; d. at Plymouth, Ia., 9 Oct. 1863.

1240.—VII.—515.

Rev. Sewall Tenney, D. D., born in Bradford, now Groveland, Mass., 27 Aug., 1801, son of Dea. Silas and Rebecca (Bailey); married 21 Oct., 1833, Sarah Moody Pearson, who was born 17 Dec., 181–, daughter of Capt. John Pearson of Newburyport, Mass. He graduated at Dartmouth College in 1827, A. M.; taught a year, and graduated from Andover Theological Seminary in 1831. He preached three or four years at the Bethel church in Portland, Me., and 11 Nov., 1835, was settled over the Congregational church in Ellsworth, Me., which relation was dissolved by his resignation in

1877; but he resided among an attached people, preaching occasionally with enjoyment and mental vigor.

"With what impelling force, what purpose strong,
His work of half a century moved along!"

In 1861 Bowdoin College conferred the honorable degree of D. D. and trustee of said college. For several years he was the president of the Congregational Charitable society; also chaplain of the seamen at Portland, Me. "He had a richly-stored mind; his prayers were noticeable for their appropriateness and fervor; and all his language was marked by great purity." He died 6 June, 1890. Mrs. Tenney died 14 Jan., 1880.

1242.—VII.—515.

Deacon William Tenney, born in Chester, N. H., 13 July, 1807, son of Dea. Silas and Rebecca (Bailey); married 16 Apr., 1833, Emeline Johnson Murray, who was born in Belfast 26 Oct., 1808, daughter of David Murray of Nashua, N. H. Mrs. Tenney died 19 Mch., 1882. Residence, Chester; a farmer on the ancestral estate, situated at the foot of Walnut Hill, a little off from the main thoroughfare between Boston and Montreal. He was for many years a deacon in the Congregational church, and died 29 May, 1891. "This lovely man has left to his mourning children, and to the church and the community, the legacy of a perfect example." Children:

2976 *Helen Maria, b. 6 May, 1834.
2977 *Rebecca Bailey, b. 4 Oct., 1835.
2978 *Mary Atwood, b. 10 Aug., 1837.
2979 *Silas William, b. 3 Aug., 1839.
2980 *Sewall Warren, b. 9 June, 1841.
2981 *Orlando Murray, b. 23 Dec., 1844.
2982 *Emeline F., b. 3 Feb., 1847.

1244.—VII.—515.

Harriette Tenney, born in Chester, N. H., 8 Apr., 1812, daughter of Dea. Silas and Rebecca (Bailey); married in Sept., 1834, Thomas J. Melvin, who was born in Chester 11 Apr., 1808, son of John Melvin. Residence, Chester, "where he went into business as a young man." He was a senator in 1855-56, and president of the senate; a patriotic, esteemed citizen, an earnest worker in the church, and died in 1821. Children:

2983 Charles Tenney, b. 23 June, 1835; graduated at Dartmouth College and Andover Theological Seminary; pastor of Presbyterian Church; m. Elizabeth Tracy; m. (2 w.) Sarah A. Vanderberg. He d. at Walpole, Mass., 8 Dec., 1880.

2984 Harriette A., b. 6 Sept., 1837. "Superior mind and culture."

2985 Sarah H., b. 24 May, 1842; a teacher at South Hadley, Mass.

2986 Louisa G., b. 27 May, 1847; d. 6 July, 1865.

2987 John, b. 27 Nov., 1848; res. Chester, N. H.

2988 Helen E., b. 10 May, 1857; a missionary in Constantinople.

1245.—VII.—515.

Rev. Charles Tenney, born in Chester, N. H., 23 Sept., 1814, son of Dea. Silas and Rebecca (Bailey); married 16 Aug., 1841, Emily V. Parsons, daughter of Josiah Parsons of Gilmanton, N. H.; she died, and he married his second wife in 1885, Mary E. Kelley, "a lady of rare attainments."

He graduated at Dartmouth College in 1835, A. M. For twelve years the principal of Gilmanton and Sanbornton (N. H.) Academies, and one year tutor at Dartmouth College. In 1849 he graduated from Bangor Theological Seminary. He was for four years a pastor in Plaistow, N. H., and later at Biddeford, Me. In August, 1871, installed over the Congregational Church at Chester, N. H.

He was endowed with a rare combination of traits, giving him power over the hearts of men—a fine scholarly taste, an exquisitely tender and generous sensibility, an unclouded and magnetic cheerfulness in behalf of all the great interests of the kingdom of Christ. Music was his delight. He loved all that was beautiful in nature and art. His last audible prayer was an ejaculation: "I thank God for the light. All is light—glorious light!" He died 29 Oct., 1888. A fine bust of Mr. Tenney has been made for the church at Chester, also a portrait.

1246.—VII.—515.

Rev. Daniel Tenney, born in Chester, N. H., 10 Dec., 1816, son of Dea. Silas and Rebecca (Bailey); married 23 Sept., 1844, Mary Adams Parker, daughter of Dea. Nathaniel and Lois (——) Parker of Derry, N. H. She was born 28 July, 1822, and died 28 Aug., 1866. He graduated from Dartmouth College in 1841, and from the Theological Seminary, Walnut Hill, O., in 1844. He was ordained over the second Presbyterian church at Oxford, O., in 1845; dismissed in 1856, and settled over the Centre Church at

Lawrence, Mass., from 1857 to 1862. He accepted charge of the Springfield St. Church in Boston, Mass., from 1862 to 1865. Residence, Poughkeepsie, N. Y. He had in his possession a desk said to have belonged to Thomas Tenney, the colonist.

He retired from the ministry in 1890, and since that date he resided in San Diego, Cal., where he died 24 Oct., 1902. Children:

2989 Mary Lois, b. 24 Dec., 1845; d. 1 Feb., 1847.
2990 Elizabeth Tichenor, b. 29 Mch., 1848.
2991 *Juliette Hughes, b. 5 Dec., 1849.
2992 Harriet Parker, b. 6 May, 1852; d. 15 Nov., 1853.
2993 Sarah Hale, b. 27 Oct., 1854; m. Rev. C. J. Ryder, Dist. Sec. American Missionary Association.
2994 *Charles Daniel, b. 29 June, 1857.
2995 Daniel, b. 1 Sept., 1860; d. 7 Aug., 1862.
2996 *William L., b. 9 Sept., 1862.

1248.—VII.—519.

Rhoda Tenney, born in Hopkinton, N. H., 6 Apr., 1791, daughter of Moses and Polly (Herrick); married in Mch., 1818, Moses Sargent, who was born in Hopkinton, 26 Feb., 1791, son of Moses and Sarah (Lee). Residence, Newport, N. H., where she died 8 Dec., 1856. He was a farmer and died 22 Jan., 1844. Children:

2997 Mary A., b. 17 July, 1819; d. in 1841.
2998 Emily, b. 3 Jan., 1821; d. 1890.
2999 *Carlos R., b. 25 Jan., 1823.
3000 *Moses G., b. 20 Mch., 1826.
3001 *Edward L., b. 22 Mch., 1828.
3002 *Martin, twin, b. 9 Sept., 1830.
3003 Martha, twin, b. 9 Sept., 1830; d.

1252.—VII.—519.

Daniel Tenney, born in Hopkinton, N. H., 5 July, 1798, son of Moses and Polly (Herrick); married about 1820, Sarah P. Rand, who was born in Bennington, Vt., about 1797, and died at Pekin, Ill., in 1846. Residence, Hillsborough, N. H. The family removed to Illinois in 1836, where he died at McLean in 1882. Children:

3004 Jerome B.; res. Clearwater Harbor, Fla.; M. D.
3005 *Marcus D., b. 11 Feb., 1826.
3006 Isabella; m. Charles Taylor, Philadelphia, Pa.; she d. 1888.
3007 Lafayette; a wheelwright; res. Illinois.
3008 Daniel; a carpenter and wheelwright, Atlanta, Ill.

1253.—VII.—519.

Deacon Eldad Tenney, born in Hopkinton, N. H., 19 Nov., 1799, son of Moses and Polly (Herrick); married Sally E. Fellows, who was born 16 Dec., 1803, and died 15 Dec., 1862. Residence, Fisherville, N. H., a carpenter, deacon of the Congregational Church. He died 19 May, 1879. Children:

3009 *Emeline, b. 27 June, 1828.
3010 Rosalie Green, b. 14 Apr., 1831; m. Charles D. Upham of San Francisco, Cal.; she d. 8 Jan., 1888; one daughter.
3011 Maria S., b. 16 Sept., 1833; d. 14 May, 1850.
3012 Sarah F., b. 16 Feb., 1836; a successful teacher; res. Boston, Mass.
3013 Abby Kimball, b. 25 Aug., 1838; m. Dr. Edwin B. Harvey, 30 July, 1860; res. Westboro, Mass.

1254.—VII.—519.

Adolphus Tenney, born in Hopkinton, N. H., 23 May, 1801, son of Moses and Polly (Herrick); married Susan Tenney, who was born in Newport, N. H., 17 Jan., 1809, and died 23 June, 1896, daughter of Thomas and Susan (Cheney). Residence, Windsor, Vt., a cabinet maker, who died 30 Nov., 1868. Children:

3014 *Annett Cook, b. 2 Oct., 1827.
3015 Delia, b. 9 Mch., 1829; d. 17 June, 1840, at Weathersfield, Vt.
3016 *Thomas Dexter, b. 17 Feb., 1831.
3017 Susan, b. 11 Apr., 1833; d. 11 Mch., 1834, at Keesville, N. Y.
3018 Susan Cheney, b. 22 Dec., 1834; m. 30 Mch., 1854, Loren Jones, who d. in 1887. She m. 16 Nov., 1893, R. H. Howard, D. D., of the M. E. Church, who d. 3 Jan., 1897. She res. at Somerville, Mass.; no issue.
3019 Mary Herrick, b. 4 Sept., 1836; m. 22 Sept., 1858, Allen W. Mather; res. Windsor, Vt.; no issue.
3020 Sarah Shepard, b. 20 May, 1839; d. 1 May, 1860, at Windsor.

1256.—VII.—519.

Sarah Tenney, born in Hopkinton, N. H., 25 Aug., 1805, daughter of Moses and Polly (Herrick); married Aaron Shepard, formerly a trader in New London, Conn.; removed to New York city. Deceased. Children:

3021 A son, who d.
3022 Henrietta; m. Isaac Charlock.
3023 Mary; m. George Kierstead.
3024 Emily; a teacher in New York city.

1261.—VII.—520.

Joshua Tenney, born in Windsor, Vt., 2 Dec., 1795, son of Thomas and Susan (Cheney); married 31 Dec., 1818, Lydia Wilmarth, who was born 3 May, 1795; deceased. He married 30 Sept., 1840, his second wife, Eliza Peters, who was born in Sutton, N. H., 5 Aug., 1809, and died of apoplexy in 1875. He was six months old when he removed with his parents to Newport, where he resided and afterward owned a farm. By trade he was a carpenter, and in all places a man who could meet any emergencies that required the ingenious use of tools. He died in 1847 at his home on "Pike Hill." Children:

3025 Hannah L., b. 25 Oct., 1820; d. 18 May, 1840.
3026 *Luther P., b. 15 Feb., 1823.
3027 Sarah A., b. 28 Dec., 1824; d. 20 June, 1841.
3028 Nathan J., b. 27 Sept., 1829; d. 15 May, 1830.
3029 Eunice E., b. 22 June, 1831; d. 21 Apr., 1840.

Ch. (2 w.):—

3030 *Franklin J., b. 13 June, 1843.
3031 *John A., b. 19 Oct., 1844.
3032 Josephine Elizabeth, b. 14 Oct., 1849; a teacher in Providence, R. I. She has given much time, money, and strength to the sick and unfortunate, without hope of reward.

1262.—VII.—520.

Mary Tenney, born in Newport, N. H., 3 Dec., 1798, daughter of Thomas and Susan (Cheney); married James Ashely of Claremont, N. H. Her ninetieth birthday was observed by the five brothers and sisters and her many friends. Exercises appropriate to the occasion consisted of an original hymn and poem by a nephew and niece, etc. She retains her memory, and is fond of reading the news of the day, working at "her trade," having in the past four months (1888) cut, colored, and woven rags, making forty yards of carpet. Her good health has been preserved by temperance and frugality. Child:

3033 Frances; m. Austin Griffin.

1263.—VII.—520.

Hannah Tenney, born in Newport, N. H., 8 Sept., 1800, daughter of Thomas and Susan (Cheney); married 2 Dec., 1825, Elihu Bascom, son of Reuben and Lydia (Hurd). He was born 21 Nov., 1792, a farmer, who resided at Newport, on the Sunapee road, and

died 2 Sept., 1861. Mrs. Bascom was a popular singer in Newport; deceased. Children:

3034 *Ruel G., b. 14 Mch., 1827.
3035 Elias, b. 10 May, 1829; d. 4 Aug., 1832.
3036 *Ellen M., b. 5 Feb., 1831.
3037 *Elias B., b. 7 Jan., 1833.
3038 *Sanford H., b. 25 Sept., 1834.
3039 *Alice T., b. 29 Sept., 1837.
3040 *Harriet H., b. 9 Jan., 1841.

1264.—VII.—520.

Temperance Tenney, born in Newport, N. H., 20 July, 1802, daughter of Thomas and Susan (Cheney); married 2 Aug., 1822, Elisha Bascom, son of Reuben and Lydia (Hurd). Residence, Newport, where he was a clothier. Mr. Bascom was born 28 Oct., 1797, and died 21 Sept., 1866. The date of her death has not been received. Children:

3041 *Catharine, b. 18 Nov., 1823.
3042 *Morton, b. 23 Aug., 1826.
3043 *Wallace, b. 29 Jan., 1831.
3044 *Ellen, b. 5 Oct., 1833.
3045 Marion, b. 18 Feb., 1837; d. 1 Oct., 1865.
3046 *Abby, b. 11 Feb., 1839.
3047 James P., b. 30 Mch., 1841; was in Ninth regiment; d. at Falmouth, Va., 25 Dec., 1862.
3048 Henry, b. 2 June, 1843.
3049 Emma, b. 23 June, 1846; d. 17 Oct., 1865.

1267.—VII.—520.

Abijah Wines Tenney, born in Newport, N. H., 25 Nov., 1810, son of Thomas and Susan (Cheney); married 9 Aug., 1840, Hannah Stevens Jenks, who was born 26 Nov., 1816, daughter of Capt. Bela W. and Mary (Stevens). She died 12 Sept., 1848. He married 15 June, 1849, his second wife, Emily Baker, who was born 22 Apr., 1823, a daughter of James and Sophia (Chapin). Residence, Southville, Newport, where he was engaged in various kinds of mechanical business nearly all of his life. The business of millwright was his specialty. He died 4 June, 1897. He was a great lover of the Bible. (E. B. T.) Children:

3050 Abijah Wallace, b. 9 Sept., 1841; d. 22 Sept., 1844.
3051 *Mary Jenks, b. 18 May, 1845.
3052 *Arthur Burton, b. 22 May, 1840.
3053 George Hubbard, b. 26 July, 1848; d. 11 Dec., 1866.

1268.—VII.—520.

Isaac C. Tenney, born in Newport, N. H., 11 July, 1814, son of Thomas and Susan (Cheney); married 17 Mch., 1866, Louise Dunklee, who was born 3 Oct., 1820, daughter of John and Lucretia (Buell) of Newport. Residence, Southville, Newport; a mechanic. He died 29 Aug., 1866. Children:

3054 *Simon A., b. 18 Dec., 1842.
3055 *Abby S., b. 26 Apr., 1845.
3056 *Nellie, b. 20 Aug., 1847.
3057 *Edwin H., b. 6 Aug., 1849.
3058 Lucy A., b. 1 Feb., 1857; d. in 1879.
3059 Charles W., b. 9 Oct., 1859.

1269.—VII.—520.

Deacon Daniel Webster Tenney, born in Newport, N. H., 17 Oct., 1816, son of Thomas and Susan (Cheney); married in Morristown, Vt., 2 Sept., 1844, Henrietta Powers, who died 6 June, 1898. Residence, Morristown; a carpenter. Children:

3060 *Carrie Adelia, b. 22 Aug., 1847.
3061 *Herbert Melville, b. 13 Feb., 1850.
3062 *Willis Ashton, b. 10 Apr., 1853.
3063 Charlotte Lucy, b. 22 Feb., 1866; graduate of Mt. Holyoke in in 1894; in 1895–98, teacher of Latin in Mills College, California; in 1899 to date (1903), lady principal in French-American College.

1270.—VII.—522.

Joshua Tenney, born in Hopkinton, N. H., 4 July, 1806, son of Aaron and Abiah (Davis); married 21 Oct., 1834, Mary F. Stetson of Orford, N. H. She died 12 Apr., 1866. Residence, Vershire, Vt.; a farmer. He died 21 Sept., 1886. Children:

3064 Sarah Elizabeth, b. 20 Nov., 1835; d. 15 May, 1846.
3065 Henry Martin, b. 1 Feb., 1838; a soldier in the War of the Rebellion; d. of measles and fever, near Brandy Station, Va., 31 Mch., 1864.
3066 William Stetson; b. 16 Dec., 1839; d. 7 May, 1846.
3067 Mary Louisa, b. 14 Mch., 1846; d. 31 Mch., 1846.
3068 William S., b. 20 Mch., 1847; enlisted for the war; d. in U. S. Hospital, Brattleboro, Vt.
3069 *Sarah E., a twin, born 26 Oct., 1849.
3070 Cyril E., a twin, born 26 Oct., 1849; unmarried; res. Vershire.

1274.—VII.—522.

Mary F. Tenney, born in Thetford, Vt., 25 Dec., 1816, daughter of Aaron and Abiah (Davis); married 20 Sept., 1845, Allen E. Waterman of Thetford, who died 26 Aug., 1856. She married 1 Mch., 1863, her second husband, Agariah Stone of Cabot, Vt., who died 5 Oct., 1871. "My health is quite good, but feel some the infirmities of age. I write quite a good many letters." She is now eighty-seven years of age; a member of the Congregational Church. Child:

3071 Maria E., b. 7 Apr., 1848; m. 19 Feb., 1888, George Dow of Cabot, a farmer and miller; a Civil war veteran. No issue.

1284.—VII.—524.

Nancy S. Tenney, born in Bedford, Mass., 28 Oct., 1808, daughter of Dr. Paulus and Anna (Hoyt); married 3 Aug., 1836, Rev. James French, who was born 1 Apr., 1815, son of Rev. Jonathan French, D. D., of North Hampton, N. H.

He studied for the ministry at Springfield, Ohio; in faith a Baptist. His first settlement was in Albany, Ind. He remained in Indiana and Ohio until 1849–50, when he returned East to Charlestown, Mass., and about 1851 he located at Exeter, N. H. In early years a teacher; in the evening of life a general city missionary in Philadelphia, Pa. Deceased. Mrs. French was a Tenney in looks and in general traits; rather noted for correct scholarship; a writer of poetical genius. (S. T. F.) She died at Denver, Col., in 1885–86. Children:

3072 Rebecca Ann., b. in Albany, 26 Jan., 1838; a teacher in Louisburg, Pa.; graduated at Northampton, Mass.

3073 James Paulus, b. in Washington, 4 Apr., 1840; professor of Greek and Latin; m. Eliza Dwight; res. Philadelphia, Pa.

3074 Mary Elizabeth, b. in Springfield, Ohio, 24 Aug., 1842; m. Oscar E. Boyd; res. New York city.

3075 Jonathan John; b. in Gorham, Ohio, 31 Jan., 1845; graduated at Amherst College.

3076 Samuel S., b. in Covington, Ind., 21 Dec., 1847; d. in Exeter, N. H., 12 Jan., 1851, of scarlet fever.

3077 William Harris, b. in Charlestown, Mass., 29 Oct., 1850; d. in Exeter, 11 Jan., 1851, of scarlet fever.

3078 Solon Tenney, b. in Exeter, 15 Oct., 1851; res. Chicago, Ill.

1287.—VII.—524.

Sylvanus Tenney, born in Chester, now Hill, N. H., 20 May, 1817, son of Dr. Paulus and Anna (Hoyt); married 24 May, 1838, Mary J. Bay, a most excellent woman; living with her son Arkalon. He was a mechanic and gunsmith; master workman at St. Pickens navy yard, Fla., when the war broke out. He returned to Mechanicsburg, Ohio, and became a member of General Kilpatrick's cavalry, and served through the war. In 1867 removed to Johnsonsville, Ill., and in 1886 to Elk Falls, Kan., where he died 12 Oct., 1888. The children were born at Mechanicsburg.

"I have in my possession an old relic which, my father has several times told me, was brought over from England by the two brothers. This relic is a pewter platter, eighteen inches across, bearing the mark of the lion and four other ancient stamps separate, with these letters, and placed thus, S. W. P. Father said it should be handed down to future generations." (Sylvanus Tenney's Letter, 27 June, 1851.) Children:

3079 *Paulus Hugh, b. 1 May, 1839.
3080 *Arkalon, b. 26 June, 1841.
3081 *Mary M., b. 4 Sept., 1844.
3082 Curtis Monroe, b. 2 Aug., 1847; d. 10 Dec., 1850, of croup.
3083 *William Lafayette, b. 30 Apr., 1851.
3084 Zilpha, b. in 1853; burned to death in 1856.
3085 *James F., b. in 1856.

1306.—VII.—536.

John Tenney, born in Dunbarton, N. H., 12 Sept., 1799, son of Capt. Shubael and Mary (Jameson); married 5 Oct., 1830, Mary Augusta Bartlett, daughter of Hon. Bailey and Peggy (White) of Haverhill, Mass. Mrs. Bailey was very beautiful, and much admired for her character. She left a porcelain picture of herself in the form of a brooch, which passed from her daughter, Mrs. Abby Kimball, to a niece in Andover. Mrs. Tenney was born 6 Aug., 1804, and died 8 Apr., 18—. He married his second wife in July, 1834, Augusta Eliza Sprague of Salem, Mass. Residence, Methuen, Mass. He graduated from Dartmouth College in 1824; a lawyer, representative, a senator in the Massachusetts legislature, and a member of the executive council. He died 9 Apr., 1853. Mrs. A. E. Tenney died 5 June, 1874, aged fifty-four years. Children:

3086 Margaret Bartlett, b. 5 Nov., 1831; d. 28 Aug., 1839.

3087 Edward Jarvis, b. 20 Sept., 1833. Harvard College, 1853. His abilities were of a high order, and he was genial. He was en route for Valpraiso on the ill-fated ship *San Francisco*, and was swept by a heavy sea from the deck 25 Dec., and drowned.

3088 Elizabeth Sprague, b. 26 July, 1835; d. 26 Apr., 1895; "good as gold"; unmarried.

3089 *Mary Augusta, b. 5 Aug., 1837.

Ch. (2 w.) :—

3090 *Margaret Bartlett, b. 9 May, 1845.

3091 *John, b. 14 Dec., 1847.

3092 Laura Sprague, b. 14 Apr., 1849; m. Dr. Wm. H. Hawkes, 25 Oct., 1887; res. Washington, D. C.

3093 *Augusta Sprague, b. 4 June, 1852.

1307.—VII.—536.

Shubael Tenney, born in Dunbarton, N. H., in 1804, son of Capt. Shubael and Mary (Jameson); married at Athens, Ga., and had four children. Married his second wife, a lady from Connecticut. Deceased. His first or second wife was in name a Falwood. Residence, Athens, and Fayette, Miss., where he was the head of a Female Seminary, and came North yearly, frequently securing Northern teachers. Shubael Tenney of Athens, Ga., and Eliza J. Tenney, single woman of Athens, owned in common with John Tenney of Methuen; made him their attorney, 14 Dec., 1831. (29: 56, Merrimac Co., Mass.) His oldest son enlisted in the Confederate army. Child:

3094 Charles B.

1308.—VII.—536.

Eliza Jameson Tenney, born in Dunbarton, N. H., 25 Oct., 1807, daughter of Capt. Shubael and Mary (Jameson); married at Athens, Ga., 17 Dec., 1833, John Clark, a native of Amherst, N. H., who was born 24 June, 1804, and received an academic education and made teaching his life-work. For several years principal of the Female Seminary at Athens; subsequently engaged at Talladega, Ala. Residence, Francestown, N. H., and Oberlin, Ohio. Mrs. Clark was a woman of rare intellect, deep affection, with a benevolent heart. Children:

3095 William Wallace, b. 3 Oct., 1834; d. 10 Nov., 1841.

3096 *Willianna Wallace, b. 29 Oct., 1841.

3097 *Ella Frances, b. 16 Dec., 1844.

1309.—VII.—537.

Anne Parker, born in Bradford, Mass., 7 Jan., 1799, daughter of William and Martha (Tenney); married, in 1823, Rev. Isaac Bird, who was born in Salisbury, Conn. She was educated at Bradford, Academy, where she taught from 1818 to 1822. Soon after their marriage they left their native land, 19 Nov., 1823, as missionaries to Malta and Syria, and is said to have been the first American woman to enter Turkey. Deceased. Children:

3098 William Parker, b. 19 Aug., 1824; a missionary on Mt. Lebanon.

3099 Emily Anne, b. 7 Jan., 1826; m. Rev. Henry J. Van Lennep of Turkey. They had three sons of much fame.

3100 James Kimball, Martha, Mary, Caroline.

1310.—VII.—537.

Emily Parker, born in Dunbarton, N. H., 4 Sept., 1800, daughter of William and Martha (Tenney): married 19 Jan., 1825, Rev. James Kimball, who was born in Bradford, Mass., 3 Oct., 1797; a graduate of Middlebury College in 1820, A. M. He was city missionary in Boston, Mass.; settled in Townsend, Vt., and was twenty-nine years in Oakham, Mass. Mrs. Kimball was educated at Bradford Academy, and was one of the early teachers; a woman of great ability. She died 7 Nov., 1874. He died 16 Mch., 1861. Children:

3104 Martha Ann, b. 10 Nov., 1825; d. 25 Nov., 1827.

3105 James Parker, b. 29 Dec., 1828; graduated A. C. in 1849; Rev.

3106 Maria Louise, b. 2 Aug., 1830; m. S. B. Kellogg.

3107 William Bird, b. 2 June, 1833; graduated A. C. in 1856; captain Thirteenth regiment, Mass. Vols.

3108 Daniel Tenney, b. 24 July, 1835; d. in New York city, 16 Apr., 1864.

3109 Leonard D., b. 5 Aug., 1837; d. 26 Aug., 1837.

1311.—VII.—537.

William Parker, born in Dunbarton, N. H., 8 Sept., 1802, son of William and Martha (Tenney); married 14 Apr., 1834, Dolly Blake, daughter of Joseph of Exeter, N. H. He graduated at Dartmouth College, and was a teacher of a private school in Williamsburg, N. Y., and at other places. He died at Winchester, Ill., 23 Apr., 1865. Children:

3110 William; d. in St. Louis, Mo.
3111 Dolly Blake; m. Henry Miner of Winchester, Ill.
3112 Annie; m. Rev. Mr. Finney. She d. at the South.
3113 William; Presbyterian clergyman in New Jersey.
3114 John; M. D. in Johns Hopkins Hospital, Baltimore, Md.
3115 Alice; res. Winchester, Ill.

1313.—VII.—537.

Deacon Daniel Hardy Parker, born in Dunbarton, N. H., 9 Jan., 1807, son of William and Martha (Tenney); married 7 Nov., 1833, Louisa Mills, daughter of Deacon John and Margaret. Mrs. Parker was born 25 Jan., 1807, and died 27 Nov., 1841. He married 8 Dec., 1842, his second wife, Nancy Bassett, daughter of Sylvanus and Hannah D. (Dymoke) of Lee, Mass.

He resides at Dunbarton, N. H., and has been for sixty years a deacon in the Congregational Church. Since Sunday-schools were started in 1818 he has probably not missed a dozen lessons in the school. (1890.) Children:

3116 Sarah Marshall, b. 29 Sept., 1834; m. John Kimball of Dunbarton; res. Milford, N. H.; two daughters.
3117 Mary Anne, b. 25 Aug., 1836; m. Dr. John Cass; res. Hamilton, Ohio. She d. 11 Dec., 1872. Two sons.
3118 Louise, b. 17 Mch., 1840; m. Rev. L. H. Tracy, Congregational paster in Massachusetts and California; daughter d. 1887, aged twelve years.

Ch. (2 w.):—

3119 Abbie Jane, b. 21 Sept., 1846; m. Rev. John L. R. Trask, D. D., 1 Aug., 1871, Congregational pastor in Springfield, Mass.; two daughters and a son.

1314.—VII.—537.

Hannah Parker, born in Dunbarton, N. H., 2 Aug., 1808, daughter of William and Martha (Tenney); married 10 Sept., 1842, Dea. James Allen, a teacher and farmer at Oakham, Mass., where she died 22 May, 1881. Children:

3120 Louise Parker, b. 12 July, 1843; graduated at Oberlin; m. 14 Dec., 1870, Hon. Sanford B. Kellogg of St. Louis, Mo.; one son, one daughter.
3121 Hannah Marriam, b. 9 May, 1845; d. 16 May, 1863.
3122 Jessie, b. 23 May, 1847; deacon at Oakham; m. 28 Dec., 1881, Lizzie Sumner of Hebron, Conn. They have one son and three daughters.

1315.—VII.—537.

Marrianne Parker, born in Dunbarton, N. H., 1 July, 1810, daughter of William and Martha (Tenney); married 14 Apr., 1834, Prof. James Dascomb. "They were pioneer educators." She was educated at Ipswich, Mass., and was the first lady principal in Oberlin College. It is a saying among the present students of Oberlin that Oberlin has two saints in her calendar—Prof. Finney and Mrs. Dascomb. A sketch of her life is given in "Eminent Women of America."

1316.—VII.—537.

Rev. Leonard Stickney Parker, born in Dunbarton, N. H., 6 Dec., 1812, son of William and Martha (Tenney); married 20 Sept., 1838, Caroline Augusta Goodale of Oakham, Mass. She died 10 Sept., 1842. He married 28 Oct., 1845 (his 2 w.), Mrs. Abigail (Blake) French of Exeter, N. H. In 1832 he had entered Dartmouth College; he completed his theological course at Oberlin; ordained at Fitchville, O., and pastor successively of the Congregational Churches in Mansfield, O., Providence, R. I., Haverhill, and Ashburnham, Mass.; assistant pastor in Dr. Alexander McKenzie's Church, Cambridge, Mass. Children:

3123 Leonard Goodale, b. 2 Aug., 1839; teacher and deacon at Mason City, Ia.; m. 1 May, 1863, Flora Buxton; nine children.

3124 Caroline Augusta, b. 27 Nov., 1840; m. 7 Oct., 1868, George S. Chase; res. Cambridge, Mass.; one child.

3125 Mary Cornelia, b. 30 June, 1842; a missionary in Brazil; in childhood adopted by her uncle, Professor Dascomb.

1319.—VII.—539.

Leonard Tenney, born in Newburyport, Mass., 1 Feb., 1806, son of Isaac and Anna (Mitchell); married 29 June, 1832, Adaline Tenney, daughter of William and Mary (Titcomb). She was born in Bradford, Mass., 12 June, 1810, and died 3 Aug., 1834. He married 20 Apr., 1835, his second wife, Sarah Tenney, born 29 Nov., 1807, and a sister to Adaline; both wives were members of the church in Bradford, and most excellent women. Mrs. Sarah died 16 Nov., 1883. At the age of six years he had moved with his parents to Georgetown, D. C., which journey was fresh in his memory; returned to be with his grandfather Tenney at Bradford. Residence, Bradford, shoemaker and farmer; fond of books; and a

member of the Congregational Church since 1 July, 1838. He died 23 May, 1892, a respected, industrious and benevolent citizen. Children:

3126 *Justin Edward, b. 25 Mch., 1833.
3127 Mary Ann, b. 27 July, 1834; d. 23 Aug., 1834.

1322.—VII.—539.

Elizabeth Ann Tenney, born in Newburyport in April, 1811, daughter of Isaac and Anna (Mitchell); married in 1835 Joseph Brown of New York city, who was mate on a ship in the merchant service, and was lost at sea in 1846. Residence, Georgetown, D. C. She died in November, 1900. Children:

3128 Ann Louise, b. in 1839.
3129 Joseph, b. in 1843; a banker in New York city.
3130 Henry, b. in 1846.; res. Georgetown, D. C.

1323.—VII.—539.

Dr. Isaac Pickering Tenney, born in Georgetown, D. C., 20 Mch., 1813, son of Isaac and Anna (Mitchell); married in 1842, Mary A. Mitchell, a daughter of Judge Joseph Mitchell of Walton county, Ga.

In 1827 he entered a book store as clerk and bookkeeper. In 1831 appointed deputy inspector of customs of the port of Georgetown, D. C.; in 1837 he was graduated from the Medical University, Pennsylvania, having studiously used time and opportunity. He practised first in his native place; removed to Mt. Lebanon, La., and in 1858 to Dallas county, Ark., where he received a large practice, which was interrupted by the War of the Rebellion, and he fled to his present home, Compton, Walton county, Ga. Dr. Tenney united with the Methodist Episcopal Church in 1830. He died in May, 1897. Mrs. Tenney died in the spring of 1903. Child:

3131 A son, b. in 1849; d. in 1858.

1324.—VII.—539.

William Hamilton Tenney, born in Georgetown, D. C., 13 Mch., 1815, son of Isaac and Anna (Mitchell); married in 1842, Eliza Cropley, who was born in Boston, England, 19 Feb., 1818, and died 10 Aug., 1882. Residence, Georgetown. For several years he was in the grocery business; a merchant miller after 1870; a member of the Common Council, also of Levy Court and the "Old

Inhabitants' Society;" trustee for the Presbyterian Church, of which he was a valuable member. President Lincoln appointed him commissioner of the metropolitan police. He was a popular and successful business man, and died 5 Dec., 1888; interred at Oak Hill cemetery. Children:

3132 *William Mitchell, b. 12 Jan., 1843.
3133 Samuel Cropley, b. 18 May, 1844; d. 1850.
3134 Katharine, b. 4 Feb., 1846; d. 1850.
3135 George, b. 8 Mch., 1848; d. 1850.
3136 *Robert Barnard, b. 28 Oct., 1850.
3137 John, b. 19 June, 1852; d. 1876.
3138 Frank, b. 28 Mch., 1854; d. 1868.
3139 *Annie, b. 15 Mch., 1856.
3140 Louise, b. 4 Apr., 1858; the family historian; res. Scranton, Pa.
3141 Edward Everett, b. 8 Sept., 1860; d. in 1862.

1326.—VII.—540.

Colonel William Tenney, born in Bradford, Mass., 30 Jan., 1806, son of Capt. William and Mary (Titcomb); married 22 Apr., 1833, Hannah Lydia Little, who was born 10 Oct., 1803; died 18 Feb., 1882. Residence, Bradford. He was a shoe manufacturer with farming interests; a member of the state militia; town treasurer many years, postmaster eight years, and served as selectman. He died 18 Mch., 1884. Children:

3142 *Mary Elizabeth, b. 22 June, 1836.
3143 *Martha Ann, b. 6 July, 1837.
3144 Eveline, b. 14 Aug., 1839; d. 18 Aug., 1840.
3145 *Hannah Lydia, b. 7 July, 1840.
3146 Sarah Adaline, b. 22 July, 1843; d. 16 Mch., 1844.

1329.—VII.—540.

Samuel Tenney, born in Bradford, Mass., 14 Feb., 1802, son of Capt. William and Mary (Titcomb); married at Athens, Ga., 9 Apr., 1839, Sarah Margaret Colt.[9] When young he went South and settled near Athens, where he purchased the business of Mr. Shubael Tenney, and died 8 Mch., 1864. These parents were members of the Presbyterian church, as were all their children and six grandchildren. For many years Mrs. Tenney resided with her son, Rev. S. F. Tenney, of Crockett, Tex., where she died 13 May, 1902, aged about ninety years. Children:

3147 *Samuel Fisher, b. 26 Mch., 1840.
3148 *Sarah Elizabeth, b. 4 Sept., 1841.
3149 John William, b. 8 Dec., 1842; d. at Portsmouth, Va., 21 July, 1861.
3150 Edwin, b. 15 Mch., 1847; d. 15 Mch., 1847.
3151 Emma Margaret, b. 30 Mch., 1848; m. W. A. R. French, a druggist; res. Crockett, Texas.
3152 James Mark, b. 19 Nov., 1852; m. in Tennessee, 9 Apr., 1879, Marion W. Farrow, dau. of James M. and Elizabeth (Rogers); res., since 1881, Fort Smith, Ark., mechanic and lumber merchant; no issue.

1330.—VII.—540.

Charles Tenney, born in Bradford, Mass., 14 Mch., 1816, son of Capt. William and Mary (Titcomb); married 14 Nov., 1843, Sophia Symons Day, a daughter of Benjamin and Sophia (Symons) of Bradford, who was born 11 Mch., 1821. Residence, Bradford; a successful and retired shoe manufacturer and a large landholder. They united with the First Congregational Church in 1836 and 1839. Children:

3153 George Mather, b. 20 May, 1846; d. 3 Sept., 1848.
3154 Sarah Frances, b. 1 Sept., 1850; unmarried.

1353.—VII.—551.

Sarah Mead Whitcomb, born in Newburyport, Mass., 16 Mch., 1811, daughter of Silas and Eunice (Tenney); married 9 Mch., 1838, Enoch Coffin, by Rev. Luther H. Dimick. Mr. Coffin was born in Newburyport, a carpet weaver. Residence, Lowell, Mass., Nashua, N. H., Danvers, Mass., and Philadelphia, Pa. Removed to Worcester, Mass., about 1882, where they celebrated their sixtieth wedding anniversary. He engaged in the retail grocery business, which he continued some fifteen years; now deceased. The widow resides with her son, George W. Coffin of Worcester, where she celebrated her ninety-first birthday 16 Mch., 1902, by attending church, receiving friends at home and many beautiful gifts. The week previous she attended the Grace Church Aid society, also a Prudence circle supper. In her home she daily reads and sews. Seven children were born to these parents. The 16 Apr., 1903, she presented a gold locket to her great-granddaughter, Mabel Chapman, it being her tenth birthday. Children:

3155 George W., Worcester, Mass.
3156 Mrs. Fred Baker, Worcester, Mass.

3157 Edward W., E. Eugene, Worcester, Mass.
3159 Mrs. Edmund Parker, Milford, Mass.

1362.—VII.—555.

Deacon Eliphalet Tenney, born in Stow, Mass., 8 Sept., 1807, son of Moody and Anna (Bent); married 3 Mch., 1833, Susan Maynard of Sudbury, Mass. Removed about 1832 to Palmer, Mass., where he bought a farm situated in Tenneyville. His barn was destroyed by fire in 1851; loss $600 above insurance. He was chosen deacon of the Baptist Church, and died 31 May, 1856, while on his way to attend the funeral of his brother, Jason B. Tenney of Stow. Children:

3160 *Elizabeth Ann, b. 19 May, 1834.
3161 George D., b. 10 Sept., 1836; d. 19 Mch., 1840.

1363.—VII.—555.

Lewis Tenney, born in Stow, Mass., 4 July, 1809, son of Moody and Anna (Bent); married Calista Seymour of Granville, Mass. He removed from Cambridge to Palmer, Mass., in 1842, and purchased a farm in the western part of the town, near Three Rivers, in company with his brother David. In 1836 he sold, and bought a place in Tenneyville, on the Mason road. He was a cabinet maker, and worked in Concord, N. H. He died 4 Jan., 1862, of cancer. His widow resided in East Strafford, Conn. Child:

3162 Emma Ann, b. in 1851; d. 7 May, 1868.

1364.—VII.—555.

David Tenney, born in Stow, Mass., 1 Dec., 1811, son of Moody and Anna (Bent); married in Ludlow, Mass., 24 May, 1843, Harriet Atwood Fuller, who was born in Ludlow, 9 Jan., 1820. In 1839 he removed to Palmer, Mass., and opened a store at Thorndike in company with R. S. White. They sold in 1840, and Mr. Tenney bought a farm in company with his brother Lewis. Mr. David Tenney was a justice of the peace, and died 21 Mch., 1858, of scarlet fever; sick but a few hours. She continued to reside in the home in which she commenced housekeeping, near Three Rivers, on what is known as Baptist Hill. Children:

3163 *David Elbridge, b. 24 Nov., 1844.
3164 Ellen Harriet, b. 5 Sept., 1846; d. 7 Jan., 1848.
3165 *Lewis Moody, b. 3 Nov., 1848.
3166 *Ella Maria, b. 7 May, 1853.

1366.—VII.—555.

Jason B. Tenney, born in Stow, Mass., 1 Oct., 1816, son of Moody and Anna (Bent); married 26 May, 1840, Sarah P. Tenney, daughter of Daniel and Judith (Pillsbury) of Pelham, N. H. Residence, Stow, Mass; a farmer. He died 30 May, 1856. His widow resided with her daughter, Mrs. Judith A. Stow. Mrs. Tenney was born 9 Mch., 1816, and died 22 Feb., 1881. Children:

3167 *Judith Ann, b. 4 July, 1841.
3168 *Daniel Moody, b. 3 July, 1844.
3169 Eliphalet Jason, b. 28 Aug., 1851; unmarried; res. on a farm purchased by his great-grandfather, Eliphalet, in 1779.
3170 *Mary Ella, b. 20 Oct., 1853.

1369.—VII.—556.

Mary Tenney, born in Hudson, N. H., 13 Dec., 1784, daughter of Edmund and Sarah (Ferguson); married in 1807 Frye Gage of Pelham. She died 22 Jan., 1815. He married his second wife in Oct., 1816, Sarah Tenney, who was born 25 June, 1791, and died 1 Dec., 1817. Mary and Sarah Tenney were sisters. He married his third wife, Kezia Cutler; deceased. He died 27 Nov., 1868; a farmer. Children:

3171 *Dorcas Swan, b. 9 Nov., 1808.
3172 Jonathan; d. in California in Apr., 1878.

1370.—VII.—556.

Betsey Tenney, born in Hudson, N. H., 8 Nov., 1786, daughter of Edmund and Sarah (Ferguson); married in Nov., 1811, Deacon Daniel Gage, a farmer. She died 12 May, 1819. He married his second wife, Hannah Church, who died. He married his third wife, Betsey Marshall. Residence, Hudson. Children:

3173 Elizabeth, b. 11 Sept., 1812; d. 12 Dec., 1838.
3174 *Daniel Tenney, b. 17 Oct., 1814.
3175 Charles, b. 20 July, 1816; a blacksmith; m. Mary A. Heald; res. Winchester, Mass.
3176 Edmund, b. in Mch., 1819; d. 6 May, 1819.

1371.—VII.—556.

Daniel Tenney, born in Hudson, N. H., 19 June, 1789, son of Edmund and Sarah (Ferguson); married 25 Dec., 1817, Hannah Woodbury of Salem, N. H., who was born 4 Nov., 1797. Residence, Pelham, N. H.; a farmer. He died 1 May, 1829.

She married her second husband, 8 Apr., 1831, John F. Tenney, a brother to Daniel. By her second husband she had four sons. See record of John F. Tenney. Children:

3177 *Sarah, b. 7 Oct., 1818.
3178 *Betsey, b. 18 Sept., 1820.
3179 Mary Ann, b. 17 Jan., 1823; m. Obadiah Dustin of Salem. She d. 18 July, 1847.
3180 *Hannah Jane, b. 30 June, 1825.
3181 Almira, b. 27 Nov., 1827; d. 16 June, 1841.

1375.—VII.—556.

Lucinda Tenney, born in Pelham, N. H., 25 Sept., 1797, daughter of Edmund and Sarah (Ferguson); married in July, 1818, Deacon Charles Stiles, a hatter, and pensioner of the War of 1812. She died 20 May, 1851. He married his second wife, Susan Kendall, who died. He married his third wife, Beulah Keyes; deceased. Residence, Pelham, where he died 28 May, 1882. Children:

3182 Mary Lucinda, b. 22 Nov., 1819; d. 17 Oct., 1856.
3183 Charles Franklin, b. 20 Feb., 1823; m. Sarah F. Hill of Epping, N. H. He d. 27 Sept., 1884. She d. 2 Oct., 1890.

1376.—VII.—556.

Edmund Dole Tenney, born in Pelham, N. H., 16 Sept., 1802, son of Edmund and Sarah (Ferguson); married 24 Dec., 1843, Lucy S. Wood, who was born in Springfield, Vt., 27 Feb., 1813. Residence, Pelham, a farmer and shoemaker, and died 23 Feb., 1875. Mrs. Tenney and family occupied the homestead, where she died 14 Apr., 1895. Children:

3184 Charles Walter, b. 7 Dec., 1845; unmarried.
3185 Anna Eliza, b. 18 May, 1847; her pen wrote willingly and well; d. 3 Oct., three days after a surgical operation.

1377.—VII.—556.

John Ferguson Tenney, born in Pelham, N. H., 1 Aug., 1804, son of Edmund and Sarah (Ferguson); married 8 Apr., 1831, Mrs. Hannah (Woodbury) Tenney, daughter of Israel and Mehitable, widow of Daniel Tenney, brother to John F. She was born 5 Nov., 1796, and died 30 May, 1884. Residence, Salem, N. H. Mr. Tenney was a farmer, and might have passed as a country squire; he filled many positions of trust, and his name appears upon the town records with impressive frequency. He died 25 Apr., 1879. Dolly

Jones, widow, of Sanbornton, deeds to John F. Tenney of Salem, guardian of heirs of Dan Tenney, land in Concord, 4 Dec., 1843. (73:355, Merrimack Co.) Children:

3186 *Daniel Woodbury, b. 3 Oct., 1832.
3187 *George Washington, b. 15 Jan., 1835.
3188 *John Milton, b. 27 Mch., 1839.
3189 *Charles Henry, b. 9 July, 1842.

1390.—VII.—558.

Robert G. Tenney, born in Pelham, N. H., 17 Sept., 1784, son of Jonathan and Martha (Gibson); published 3 Feb., 1811; married 14 Mch., 1811, Abigail Blodgett of West Nottingham, N. H., who was born 10 Sept., 1779, and died 13 Oct., 1852. Residence, Somerville, Mass.; quite forehanded. (J. T.) For a time he was in company with his brother-in-law, Joseph Underwood, in brick making. Children:

3190 *Robert G., b. 1 Nov., 1812.
3191 *John C., b. 30 Apr., 1815.
3192 *Sarah A., b. 5 Sept., 1820.
3193 *Daniel B., b. 15 Mch., 1824.
3194 *David, b. 10 Jan., 1826.

1391.—VII.—558.

Elizabeth Ann Tenney, born in Pelham, N. H., 27 Mch., 1786, daughter of Jonathan and Martha (Gibson); published 3 Nov., 1805; married in Dec., 1805, Joseph Underwood, son of Phineas of Hudson, N. H. Residence, Charlestown, Mass.; a brick maker, in company with Robert G. Tenney. In 1805 he purchased of Joseph Carner, Jr., the Pierce lot on Williams St. He died 15 Feb., 1851. She was a strong-minded, loyal woman; in August, 1863, lived on Main St., in the last house in Charlestown, next to Somerville, and died the 13 Aug., 1870. Children:

3195 Elizabeth, b. 27 Nov., 1806; m. Nathan Blodgett; res. Benton, N. H.
3196 Martha T., b. 22 June, 1807; d. 27 Sept., 1850.
3197 Phineas, b. 2 June, 1809; d. 14 Sept., 1824, very happy.
3198 Lucinda, b. 24 July, 1811; unmarried.
3199 Rebecca D., b. 19 Mch., 1803; m. Jesse Packard, a teacher of vocal music.
3200 Mary Tenney, b. 12 May, 1816; d. 6 May, 1817.
3201 Joseph, b. 25 Nov., 1819; M. D.; grad. of D. C. medical dept.; army surgeon; m.; res. West Cambridge, Mass.

3202 James, b. 8 May, 1821; grad. Medical College; m.; res. Abington, Mass.
3203 Mary Jane, b. 8 Oct., 1825; m. Samuel Rindge.

1392.—VII.—558.

Martha Tenney, born in Pelham, N. H., 23 July, 1788, daughter of Jonathan and Martha (Gibson); married at Pelham, 25 Feb., 1812, Isaiah Williams, son of Benjamin. He was born in New Ipswich, N. H., 5 July, 1788, and died at Ware, Mass., 2 Nov., 1836; a blacksmith. Residence, Charlestown, N. H., Enosburg, Vt., and Ware. Mrs. Williams died at Charlestown, Mch. 25, 1836. Children:

3204 *Gibson Tenney, b. 15 Jan., 1813.
3205 David, b. 29 Jan., 1814; d. at Enosburg, Vt., 25 Feb., 1830.
3206 *Mary, b. 31 Aug., 1815.
3207 *John Milton, b. 27 Feb., 1817.
3208 *Isaiah Thompson, b. 12 Feb., 1819.
3209 *Martha Ann, b. 21 Jan., 1821.
3210 *Jane Parmelia, b. 1 Feb., 1823.
3211 *Lucy Ann, b. 22 Nov., 1824.
3212 Julia Ann, b. 7 June, 1827; d. 2 Sept., 1830.
3213 *Charles Cornelius, b. 30 Nov., 1829.

1395.—VII.—558.

Judge Barnabas Gibson Tenney, born in Pelham, N. H., 12 Feb., 1795, son of Jonathan and Martha (Gibson). He graduated at Dartmouth College in 1819; read law, and located in Louisiana; appointed judge of the ninth district. A decision given on the bench to a lady, in favor of an application for divorce, caused her husband, Gen. Charles Rowley, to send the judge a challenge, and on his declining this, a second challenge, which he was overpersuaded by his friends to accept. On the 6th of Sept., 1841, they crossed the Mississippi to Arkansas for a mortal combat, where Judge Tenney fell, dying on the spot, the victim of a savage code.

1398.—VII.—559.

Noyes Tenney, born in Hudson, N. H., 26 Sept., 1791, son of Dr. Paul and Sarah (Gibson); married Olivia Butler, adopted daughter of Mr. Butler of Pelham; deceased. Residence, Hudson. He died 30 Jan., 1853. Children:

3214 Olivia B., b. 14 Dec., 1823; d. 18 Sept., 1826.
3215 George Clinton, b. 24 Oct., 1830; d. 9 Oct., 1839.
3216 Charles Carroll, b. 1 June, 1833; d. 2 Oct., 1843.
3217 Mary D., b. 23 Feb., 1835; d. 25 Sept., 1843.

1399.—VII.—559.

Kimball Tenney, born in Hudson, N. H., 18 Apr., 1793, son of Dr. Paul and Sarah (Gibson); married Sevia Duston. He was a blacksmith, and went to New York in company with his uncle Gibson. He died suddenly, 18 Aug., 1822. She married her second husband, Mr. Ware. Residence, Vermont, where she died, leaving a daughter, Olivia Ware. Child:

3218 Franklin; d. of heart disease, calmly and in hope; amiable and talented, a student at Nashua, N. H., academy, age nineteen years. (J. T.)

1400.—VII.—559.

Dr. Daniel Tenney, born in Hudson, N. H., 15 June, 1795, son of Dr. Paul and Sarah (Gibson); married Lucy Cross, who died. He married Lucy Coburn, who died. He married his third wife, Emeline Rogers. Residence, Derry, N. H. He died in Boston, Mass. Children (seven):

3219 Lucy Cross; third wife of John Milton Tyler of Boston.

Ch. (2 w.):—

3220 Gilbert; Silas; three children, names not given.

Ch. (3 w.):—

3222 Franklin.

1402.—VII.—559.

Paul Tenney, born in Hudson, N. H., 1 Mch., 1802, son of Dr. Paul and Sarah (Gibson); married 27 Nov., 1827, Polly Butler Varnum of Dracut, Mass. Residence, Dracut. Deceased. Children:

3223 Sally Augusta Coburn, b. 18 Dec., 1828, m. William H. Faran, real estate dealer; res. Savin Hill, Dorchester, Mass.

3224 *Harriette Varnum, b. 13 June, 1831.

1404.—VII.—559.

Col. Franklin Tenney, born in Hudson, N. H., 17 Jan., 1808, son of Dr. Paul and Sarah (Gibson); married Mehitable Swett Varnum, who died 1 Jan., 1884. She was a niece of Brigadier-General Varnum of Revolutionary fame, and of Bradley Varnum, who was at one time speaker of the house of representatives. He was proprietor of the hotel in his native town and Manchester, N. H., and assumed the charge of the National Hotel, Washington, D. C., in 1857, continuing its proprietor until 1880, which he relinquished for the Metropolitan Hotel in September of that year. He died at his

residence in the Hotel Varnum, Washington, 22 Nov., 1896. Children:

3225 Georgette Avarinda, b. 13 Aug., 1831; m. two brothers by the name of Chamberlain.

3226 Emma Brown, b. 1 June, 1845; m. John W. Ross, Esq., son of the senator. She d. 31 Jan., 1879, leaving five children.

1405.—VII.—561.

William Wyman, born in Pelham, N. H., 15 July, 1797, son of William and Betty (Tenney); married Ruth Bradstreet; deceased. He died at East Cambridge, Mass., 8 Apr., 1877. They had two children. Child:

3227 Henry; served in the Thirty-eighth regiment, Mass. Vols., from Port Hudson to General Banks, 8 July, 1863.

1412.—VII.—564.

Louise Marshall, born in Pelham, N. H., 30 Jan., 1812, daughter of Isaac and Mehitable (Tenney); married John Campbell; deceased. She died 8 Oct., 1841. Residence, Windham, N. H. Children:

3228 A son, b. 3 Apr., 1839.

3229 Isaac M., b. 29 Mch., 1841; res. Windham, near Pelham.

1414.—VII.—564.

Daniel Marshall, born in Pelham, N. H., 19 Nov., 1816, son of Isaac and Mehitable (Tenney); married 9 Jan., 1838, Hannah J. Campbell. Residence, Windham, N. H. He died 11 Sept., 1897. Children:

3230 Louisa, b. 10 Apr., 1842; m. Edwin F. Bell.

3231 William C., b. 8 Oct., 1843; m. Carrie C. Chase.

3232 Clara C., b. 14 May, 1845; d. 16 Mch., 1849.

3233 Moses R., b. 17 May, 1848; m. Emily L. Brown.

3234 Lyman C., b. 24 Oct., 1852; d. 29 Sept., 1855.

1420.—VII.—566.

Rhoda Hastings, born in Salem, N. H., 30 Jan., 1795, daughter of Simeon and Susanna (Tenney); married John Kimball, who was born in Salem, 7 Oct., 1788, son of Barnard and Betsey Ayer. She died 8 Jan., 1827. He married his second wife, Rosina Hastings, who was born 11 Sept., 1803, a sister to Rhoda. Residence, Salem and Corinth, Vt. Children:

3235 Susan, b. 8 Mch., 1818; m. John McLaughlin.
3236 Maria, b. 30 Dec., 1819; m. Daniel Gage.
3237 Barnard, b. 3 Apr., 1822; m. Mary Gallop.
3238 William Balch; Eben; both d. young.
3240 Rhoda; d. 18 Feb., 1827, at the age of five months.

Ch. (2 w.):—

3241 Simeon Hastings, b. 28 Sept., 1828; m. Catherine Carter.
3242 Rhoda Ann, b. 9 Dec., 1831; m. Joseph Buxton.
3243 William Balch, b. 3 Feb., 1837.
3244 *Hannah Jane, b. 12 Sept., 1842.

1421.—VII.—566.

Cyrus Hastings, born in Salem, N. H., 22 July, 1796, son of Simeon and Susanna (Tenney); married Judith Merrill, born 13 July, 1794, daughter of Perley and Esther (Currier). Residence, Salem, N. H.; a farmer; died 12 Apr., 1828. She married her second husband, Charles Childs, and removed to West Fairlee, Vt., about 1839; deceased. Children:

3245 Simeon, b. 6 Sept., 1820; m. Aletha W. Dearborn.
3246 *Daniel, b. 20 Apr., 1822.
3247 *Perley Merrill, b. 9 Jan., 1826.

1424.—VII.—567.

Col. Abner Bailey White Tenney, born in Newbury, Vt., 10 June, 1795, son of Asa and Mary (White); married 14 June, 1818, Sophia Cutler, born in Rindge, N. H., 30 Jan., 1794, daughter of Capt. Solomon and Hepzibah (Bush). She was a direct descendant of James Cutler of Lexington, Mass., and England (1606), also of Sir Gervase Cutler, who married a daughter of the Duke of Bridgewater.

Mrs. Tenney inherited a fine musical talent, and acquired a rare proficiency in vocal and instrumental music. She was a faithful member of the church for forty-four years; a Christian in thought, feeling, and deed; gentle in manner, and for many years an invalid. She died 7 Aug., 1873.

He fitted for college at Atkinson (N. H.) Academy, also Bradford (Mass.) Academy, and entered Dartmouth College in 1814, but left after two years on account of failing health. He became interested in agricultural, political, and military life. He entered the state militia, and rose to the rank of captain, in 1821, of a company of cavalry; major in 1823, and colonel in 1825 of the First regiment,

A. B. S. Tenney

SOPHIA (CUTLER) TENNY.

From a portrait by Adna Tenney.

HELIOTYPE CO., BOSTON.

First brigade, and Fourth division of the militia. This office he held until 1827, and was thereafter known by his military title. He was an extensive and successful farmer, and had other large interests. Town representative in 1832, 33, 34, 39, 40, 41, 49, 50, 56; state senator in 1836, 38; sheriff in 1834; presidential elector on the Harrison ticket in 1840; director in the old bank from 1843; president in 1843–48, and director in the National Bank of Newbury from its commencement and president in 1872 till his death.

They were admitted to the First Church 6 May, 1829, and to Wells River Church in 1842, where he was elected deacon in 1863, holding the office the remainder of his life; deeply interested in Sunday-school work. He possessed a youthful spirit, never seeming to grow old. Their home was hospitable, the meeting place of music-loving people, rehearsing the best music of the times. Colonel and Mrs. Tenney celebrated their golden wedding in their charming home on the banks of the Connecticut, at "Upper Meadow," Newbury, Vt.

They resided in the same house fifty-five years of married life. Their pictures are in the edition of the Tenney Family book (1891). He died from heart failure 13 Sept., 1873. At that date he was the owner of 515 acres of land in connection with his farm. In 1851 he owned one undivided half of a square mile of land in Ohio. The youngest daughter donated the town of Newbury a free public library in 1897, in memory of her father, called the "Tenney Memorial Library." Illustrated in the town history, 1902. Children:

3248 Asa, b. 31 Mch., 1819; d. 29 July, 1829.

3249 Mary, b. 2 Apr., 1821; d. 11 Feb., 1858; a fine scholar and conscientious Christian.

3250 *Sophia Cutler, b. 4 Apr., 1824.

3251 *Hepzibah Ann, b. 12 Oct., 1826.

3252 Asa Adonijah, b. 29 Sept., 1829; d. of consumption 23 Dec., 1849.

"Fashioned in Nature's rarest, finest mould,
With keenest wit and thoughts of purest gold."

3253 Martha Jane, b. 23 July, 1832; res. Haverhill, Mass.; unmarried.

1425.—VII.—569.

Capt. Amos Currier Tenney, born in Salem, N. H., 20 Mch., 1792, son of Dr. Joshua and Susanna (Allen); married in 1816,

Lavinia Taplin of Corinth, Vt., who was a most excellent wife and mother, and died 21 Sept., 1865. Residence, Corinth. At the age of twenty-three he was engaged in carding and cloth-dressing, owning the mill situated a short distance below his house; also a farmer. He was a selectman, and held other official town connections; possessed good, sound judgment. A staunch Republican, and of the Congregational faith, "always paying more for the support of the gospel than he was able with his large family." (S. L. E.) He was elected cornet, also a captain of the state militia in the company of cavalry attached to the First regiment, in the Second brigade and Fourth division, dated 2 Jan., 1815. (Official Document.) He died 18 Dec., 1879. Their only grandchildren bore the name of Smith. Children:

3254 Joshua, b. 5 Feb., 1817; m. Mrs. Eastman; res. Corinth; no issue.

3255 *Susan, b. 19 Feb., 1819.

3256 *Sarah Ann, b. 24 Oct., 1820.

3257 Amos C., b. 5 July, 1822; res. Iowa; unmarried; d. 28 July, 1894, of creeping paralysis.

3258 Erdix, b. 10 Sept., 1825; d. 25 June, 1847.

3259 Frances B., b. 5 Aug., 1827; d. 23 Apr., 1848.

3260 Lavinia, b. 25 Oct., 1829; m. L. F. Hale; res. Bradford, Vt. She d. 9 Oct., 1872; no issue.

3261 Ruth Amelia, b. 20 Nov., 1831; m. 5 Dec., 1853, Daniel Knight; res. California, where he d. in 1870. She was a fine singer; a leader in the social circle; no issue.

3262 Mary C., b. 3 June, 1834; m. Ira D. Collins; res. Wolcott and Barton, Vt.; no issue.

3263 Sophia L., b. 9 Apr., 1837; m. 29 May, 1878, Loren Emery. They occupied the Tenney homestead; no issue.

1427.—VII.—569.

Rev. Erdix Tenney, born in Corinth, Vt., 11 June, 1801, son of Dr. Joshua and Susanna (Allen); married 8 Sept., 1831, Mary Latham Kendrick of Thetford, Vt., who was born 17 Aug., 1812, and died 17 Sept., 1835. He married 5 Sept., 1836, his second wife, Elizabeth Hamilton of Lyme, N. H. She died at Norwich, Conn., 20 Apr., 1884. They were most excellent and superior women.

He graduated at Middlebury College in 1826, Andover Theological Seminary in 1829; ordained and settled at Lyme in Jan., 1831, where he had a pastorate of thirty-six years. He received D. D. from Middlebury College in 1863. A number of his sermons were

published. He was eminent in his profession, a royal man, and his life a sublime path. He withdrew from active labors of the ministry, and resided a few years at Westboro, Mass.; removed to the home of Col. Allen Tenney, his son, at Norwich, where he died 13 Nov., 1882. Children:

3264 *Allen, b. 29 Mch., 1833.

3265 Edwin Hewes, b. 7 Sept., 1835; graduated from Union College in 1857; a lawyer at Binghamton, N. Y.; d. at Nashville, Tenn., 26 Oct., 1860; unmarried.

Ch. (2 w.):—

3266 *Roger Milton, b. 4 Dec., 1839.

3267 George Hamilton, b. 18 Feb., 1841; d. 29 July, 1841.

3268 George Brainard, b. 31 July, 1842; d. 15 Aug., 1843.

3269 Mary Elizabeth, b. 17 Apr., 1844; principal of Montebello Ladies' Institute, Newbury, Vt.; a teacher in Smith College; d. at Westboro, 12 Feb., 1880. Her life was full of holy aspiration.

3270 George Harrison, b. 24 Aug., 1845; M. D.; educated at Brown University and Medical College; studied with Surgeon-General Thayer of Vermont; d. in Boston. Widow d., leaving one daughter, Frances L., b. 28 Dec., 1873.

3271 Infant, b. 13 Aug., 1847; d. 13 Aug., 1847.

3272 Charlotte Elizabeth, b. 12 Dec., 1849; d. 9 Sept., 1850.

3273 *Henry Braman, b. 29 Apr., 1852.

1429.—VII.—569.

Ruth Allen Tenney, born in Corinth, Vt., 8 May, 1805, daughter of Dr. Joshua and Susanna (Allen); married 18 Jan., 1827, Theodore Cooke, who was born in Corinth, 13 Oct., 1805. Residence, Corinth, where he was a successful merchant, with "credit good as gold." He was appointed postmaster in 1826; with the exception of three administrations—Polk, Pierce, and Buchanan—he held the office until the date of his death, 18 Oct., 1867. Mrs. Cooke was a refined and benevolent lady, and died 17 Sept., 1886; an irreparable loss to the church. Children:

3274 Cordelia Viva, b. 15 Sept., 1838.

3275 Susan Adelaide Catharine, b. 18 Nov., 1847; d. 13 May, 1850.

1430.—VII.—569.

Capt. Corban Tenney, born in Corinth, Vt., 19 Dec., 1807, son of Dr. Joshua and Susanna (Allen); married 5 May, 1836, Sally Smith, who was born in Corinth, 22 Apr., 1812. Residence, Corinth. Captain of the Home Guards; a sturdy, industrious farmer, with

property and a fine sugar orchard. He died 7 Sept., 1869. In 1888 the widow removed West, to spend the evening of her life at Montour, Ia., where she united with the church in 1890, having been a member of the Methodist Episcopal Church from early life. She died 31 Jan., 1898, in the home of a son. Children:

3276 Hylas, b. 9 Nov., 1837; d. 12 Aug., 1838.
3277 *Hylas Oscar, b. 3 June, 1839.
3278 Lucy Smith, b. 4 June, 1841; m. 20 June, 1863, Alonzo W. Ovitt; res. Grinnell, Ia.
3279 *Charles Smith, b. 1 Apr., 1843.
3280 *George Washington, b. 12 July, 1846.
3281 *Susa Adelaide, b. 17 Dec., 1850.

1431.—VII.—569.

Judge John Allen Tenney, born in Corinth, Vt., 21 Feb., 1815, son of Dr. Joshua and Susanna (Allen); married at Newbury, Vt., 1 June, 1844, Mary Doe, who was born in Newbury, 7 May, 1818, and died 5 May, 1847. He married his second wife, 3 Feb., 1853, Lydia McKeen Doe, who was born in Newbury, 2 Nov., 1820, daughter of Henry and Jane (McKeen), and a sister of Mrs. Mary Tenney.

The Rev. Silas McKeen, D. D., was their uncle. Mrs. Lydia Tenney died 29 Jan., 1899, of pneumonia. He married his third wife, Mrs. Mary Raymond, 23 June, 1892. He was a judge of probate; representative and senator in the Vermont legislature; in politics a Democrat; postmaster; a merchant, with farming interests East and West. Residence, Corinth, with a few years passed in Iowa. He returned to the picturesque homestead towering above the village, with its lombardy poplar and elm border, and the apple and sugar orchards which have gladdened the palate of generations. He died 4 Oct., 1892. Child:

3282 Mary Isabel, b. 23 Mch., 1862, at Indiantown, Ia.; res. Grinnell, Ia. "Prairie flower."

1432.—VII.—570.

Elder Walter White, born 8 Dec., 1801, son of Ebenezer and Abiah Page (Tenney) of Bradford, Vt.; married 13 Nov., 1823, Lany Rotteneau, who was born at Fort Plain, Herkimer county, N. Y., 2 Mch., 1800; deceased. Residence, Lenox, N. Y., and Columbia, Mich., where he lived twenty-seven years, a shoe manu-

facturer and wool grower, keeping two hundred and fifty sheep on his farm. He was twenty-nine years a member of the Presbyterian Church, and elder several years; deceased. Children:

3283 Ebenezer Fayette, b. 10 Nov., 1824; m.; a blacksmith; two children.
3284 George A., b. 21 May, 1828; m.; a grain miller; two children.
3285 Jefferson Tenney, b. 21 Feb., 1834; a farmer; m.; one child.
3286 Harriet Abiah, b. 12 Apr., 1836; d. 6 Sept., 1842.
3287 Amos Wort, b. 6 Mch., 1839; res. at the homestead.

1433.—VII.—570.

Jonathan Tenney White, born 16 Feb., 1807, son of Ebenezer and Abiah Page (Tenney) of Bradford, Vt., married 27 May, 1830, Nancy W. Cass, who was born 3 Dec., 1807, and died 12 July, 1838. He married 8 Oct., 1839, his second wife, Julia White, who was born 7 Apr., 1823. Residence, Dresden, Ohio, in 1834, and Columbia, Mich., in 1849; a carpenter. Children:

3288 Daughter, b. in 1833.
3289 Daughter, b. 1 July, 1836.

Ch. (2 w.):—

3290 Daughter, b. in 1843.

1436.—VII.—571.

Jonathan Tenney, born in Corinth, Vt., 18 Aug., 1796, son of Jonathan and Anna (Bailey); married in Corinth, 21 Nov., 1816, Lydia Owen Crane, by Daniel Bachelder. Residence, Bradford, Marshfield, and Newbury, Vt., 1832–45.

He was an industrious farmer, a man who seldom if ever could wish his words unspoken. A few years were passed at Boscawen, N. H., in the home of their son, Prof. Jonathan Tenney, where he died 19 June, 1865. Mrs. Tenney was born in Bradford, Vt., 8 Dec., 1795, daughter of Daniel and Sarah (——). The latter years of her life were passed at West Concord, N. H., in the home of her second son, Daniel C. Tenney, who was then eighty years old. She quietly celebrated her one hundredth birthday and died 18 Dec., 1898, with no sickness, no pain, but as she sat in her chair reading, she "slept" to wake in Heaven. She had received her "second sight," and read with interest the papers, and spent much of her time reading the Bible. Her memory was remarkable especially in

regard to dates, sometimes to the chagrin and discomfiture of those much younger.

Although she had lived one hundred and three years and ten days, her bright, fresh complexion, rosy enough to awaken the envy of many a young girl even, made her appear much younger, but the records of her birth are indisputable. (E. J. T., daughter-in-law.) Children:

3291 *Jonathan, b. 14 Sept., 1817.
3292 *Daniel Crane, b. 9 Nov., 1819.
3293 *Asa Peaslee, b. 4 Dec., 1821.
3294 *John Ellis, b. 22 Apr., 1824.
3295 James Grigg, b. 25 Feb., 1827; d. 5 Oct., 1828, of lung fever.
3296 James Grigg, b. 2 July, 1829; d. 17 Feb., 1832, of canker rash.
3297 Lydia Ann, b. 8 Feb., 1832; d. 26 Sept., 1836, with croup.
3298 Andrew Pettengell Flanders, b. 12 Mch., 1834; d. 9 Mch., 1853, with fever; a noble character, intelligent, and remarkable for his years.
3299 Judith Ann, b. 12 July, 1836; d. 8 May, 1858, of consumption.

1438.—VII.—571.

Rev. Asa Peaslee Tenney, born in Corinth, Vt., 4 Feb., 1801, son of Jonathan and Anna (Bailey); married at Newbury, Vt., 22 May, 1829, Mary Tenney, who was born 14 Dec., 1802, daughter of Asa and Mary (White). To make a day's journey they were married at an early hour, and after the wedding breakfast left by a private conveyance for Hebron, N. H., where he supplied for a brief time; later supplied at Groton, N. H. Previous to his conversion he was working in a blacksmith shop at Haverhill, N. H., where he made an artistic toast iron which is well remembered by the family. He soon left this position and pursued his studies for the ministry, and his first settlement was at West Concord, N. H., where he was a faithful minister thirty-five years, to the date of his death, 1 Mch., 1867. Many of his vacations were used in extra parish calls, driving briskly where opportunity favored; his labors were those of love and richly blessed. She attended Bradford Academy, Mass., in 1820, and was a remarkable woman, a writer of many articles for publication; prayer was the mainspring of her life, seeking direction in all things to the finding of a thimble, ever encircled by spirituality and gentleness. She died at Concord, 17 Nov., 1869, of typhoid fever. Children:

3300 *Mary, b. 21 Aug., 1831.
3301 *Asa Peaslee, b. 21 Sept., 1833.
3302 *Edward Payson, b. 29 Sept., 1835.
3304 Helen Ann, b. 9 Sept., 1837; d. 29 Sept., 1864; a tract writer.
3305 Abner Bailey White, b. 28 Aug., 1841; d. at Bloomington, Ill., 3 Apr., 1862; a young man of great promise.
3306 Elizabeth McFarland, b. 11 Aug., 1843; d. 17 Mch., 1863; a beautiful daughter.

1440.—VII.—571.

Rev. Ephraim Bailey Tenney, born in Corinth, Vt., 18 Mch., 1805, son of Jonathan and Anna (Bailey); married 24 Apr., 1826, Harriet Lott, who was born in Smithfield, N. J., 16 July, 1809, and died at Liberty, Pa., 27 June, 1844. He married 15 Sept., 1844, his second wife, Angeline Houghtailing, who was born at Stillwater, N. Y., 8 July, 1817, and died at Conklin, N. Y., 8 Feb., 1873. He married his third wife, Isabell Beaman; deceased.

He was eight years old when his father died, and from that time he was self-supporting and self-educated. Mch. 13, 1813, he bought a hat and paid $1.25 for it. "In 1825 he emigrated" to Binghamton, N. Y., and in 1830 he spent six weeks in Cazenovia, N. Y., seminary, and was authorized to preach, and was for almost fifty years a minister in the "Wyoming Conference." As a logician Rev. G. T. Peck declared at one time he had no equal in the conference. In his Bible was written:

"Do thou, O God, my heart incline
To search this treasure all divine,
And by my life and conduct show
That I its glorious precepts know."

Just previous to his death he said, "No cloud is in my sky." He died at Binghamton, 4 Dec., 1880. His will has a remarkable codicil in precept and benediction; he was a friend to the friendless and many a poor slave to freedom found refuge in his home, and in him a friend most kind and true. Children:

3307 *Mary Davy, b. 19 June, 1833.
3308 Harriet Elizabeth, b. 26 Apr., 1841, at Vestal, N. Y.; m. 1 Dec., 1860, John Hinchman, b. at Vernona, N. Y.; an ex-soldier, and lumber dealer; res., Binghamton, N. Y.
3309 Ephraim Bailey, b. 23 June, 1844, at Liberty, Pa.; d. 20 Aug., 1844.
3310 Katherine Reed, adopted daughter, b. 17 June, 1831.

Ch. (2 w.) :—

3311 *Almona Sophia, b. 11 Feb., 1846.
3212 *Olin S., b. 15 May, 1847.
3313 Deborah Ann, b. 10 July, 1849, at Braintrim, Pa.; m. Edwin F. Lockwood of Binghamton.
3314 *Louis Kossuth, b. 12 Feb., 1852.
3315 *Frank M., b. 8 Apr., 1854.
3316 Frederick, b. 26 Apr., 1856, at Liberty, Pa.; m. Hattie Van Alstyne of Cortland, N. Y.
3317 Ephraim Bailey, b. 19 Jan., 1860, at Conklin, N. Y.; d. 29 Aug., 1881, at Cortland, N. Y.
3318 Jeannette H., adopted, b. 18 Feb., 1831; d. 1860.

1441.—VII.—571.

Jacob B. Tenney, born in Newbury, Vt., 1 Apr., 1807, son of Jonathan and Anna (Bailey); married 27 Jan., 1827, Caroline Crane, who was born in Lancaster, N. H., 25 Jan., 1808, and died 1 Apr., 1889. Residence, Ipswich, Mass. At the age of fourteen he went to Boston, later engaged as a stage driver between Newburyport and Boston, and associated with the stage agent, resulting in a partnership. It is said no accident ever happened to a stage, barge, or other conveyance in his charge; he commanded the respect of the entire community.

For a time he kept the Agawam Hotel; sold for $6,000 the 1 Apr., 1869, and moved to his farm of twenty acres; a man just in his dealings, kind and "generous to a fault." He died 17 July, 1885; buried at the High Street cemetery on the left of the driveway, where to his memory a handsome polished granite monument has been erected. Children:

3319 Elizabeth, b. 5 Apr., 1828; d. 23 May, 1838.
3320 *Sarah, b. 11 Aug., 1831.
3321 John Ellis, b. 23 Apr., 1833; d. 2 May, 1833.
3322 Edward, b. 26 Sept., 1839; d. 6 Mch., 1840.
3323 Albert, b. 4 Feb., 1841; enlisted in Co. C, Second Mass. regiment, 8 Aug., 1862, for three years; reënlisted 31 Dec., 1864; wounded twice at Atlanta; ordered to Tennessee and served with Gen. Sherman till end of the war; a pensioner; expressman.
3324 John Ellis, b. 23 Mch., 1844; a painter; enlisted 8 Oct., 1863, in Co. H, Third regiment heavy artilery, as orderly, being under age; a pensioner; m. Annie Tibbetts of Peabody, Mass., 7 July, 1891.
3325 *George Henry, b. 4 Feb., 1846.
3326 *Caroline E., b. 6 Sept., 1850.

1442.—VII.—571.

Eliphalet Tenney, born in Corinth, Vt., 1 July, 1809, son of Jonathan and Anna (Bailey); married 8 Oct., 1833, Mary Emery, who was born in Salem, N. H., 7 Nov., 1812, deceased. Residence, Salem and Lawrence, Mass. He died 6 July, 1869. Children:

3327 Sarah Rosamond, b. 26 June, 1834; m. Robert B. Smith, a brother-in-law. She d. 16 June, 1878.
3328 *Fidelia Ann, b. 23 Aug., 1837.
3329 *Mary Celia, b. 24 May, 1839.
3330 Evaline Isabella, b. 9 Feb., 1841; d. 4 Mar., 1867.
3331 Melvin Eliphalet, b. 7 Oct., 1830; m. Fanny George. He d. 7 June, 1903; no issue.

1443.—VII.—571.

Cydus B. Tenney, born in Corinth, Vt., 3 July, 1811, son of Jonathan and Anna (Bailey); married in 1833 Naomi Hallinback, who was born in Pottsdam, N. Y., and owned fifteen acres of good land in 1864; deceased. Hannah and Alpheus were brought up by their uncle, Elisha Hollinback; all were fine children, Clarissa the most beautiful child I ever saw. (E. B. T.) The first child was born in Georgetown, N. Y., removed to Hudson, Ohio, and Volga City, Iowa. Children:

3332 Elizabeth, b. 10 June, 1835; m. in 1859 Israel Morse.
3333 Hannah, b. 2 Sept., 1837; m. in 1856 Thomas J. Talbot, who d. in 1861.
3334 Alpheus, b. 6 Dec., 1839; m. in 1864 Polly Chapman.
3335 Clarissa Maria, b. 9 Oct., 1841; m. in 1867 John Barky, a merchant in Union, Ia.
3336 Martha Ann, b. 26 Mch., 1844; m. in 1863 Horace Bishop; res., Prairie du Chien, Wis.
3337 Cydus Elisha May, b. 21 Apr., 1847; m. in 1866 Marilla Low.

1444.—VII.—571.

Alpheus Tenney, born in Corinth, Vt., 3 July, 1811, a twin to Cydus B., son of Jonathan and Anna (Bailey); married, 25 Feb., 1837, Charlotte Moore Starkweather, daughter of Deacon Starkweather. She was born 8 Sept., 1815, and died 19 Sept., 1881, the same day and hour as our late President James A. Garfield. Residence, Binghamton, N. Y.; removed to Dell Prairie, Wis., and Clayton, Minn., where he died in the home of his daughter, Mrs. Dockham, 28 Oct., 1900. These parents were intelligent, useful, unassuming, and universally beloved. They were Christians of the

most consistent type, as were all their children. (G. C. T.) Children:

3338 Minerva, b. 26 Jan., 1838; m. Dr. Asa P. Tenney.
3339 *Harriet Ellis, b. 14 May, 1840.
3340 *Emily Electa, b. 25 July, 1841.
3341 Laura Delphine, b. 14 June, 1844; d. 26 Feb., 1852.
3342 *George Cydus, b. 27 Aug., 1847.
3343 Charles Silas, b. 14 Aug., 1849; d. 1 Mar., 1852.
3344 *Edwin E., b. 17 May, 1851.
3345 *Mary Janette, b. 21 Feb., 1854.
3346 *Martha Calista, b. 21 Apr., 1856.
3347 *John Ellis, b. 21 July, 1861.

1445.—VII.—571.

Hannah Tenney, born in Corinth, Vt., 5 Nov., 1813, daughter of Jonathan and Anna (Bailey); married 3 Oct., 1839, Joel Benedict Starkweather, who was born 5 Feb., 1819, son of Dea. Reuben, and died 30 Oct., 1846. She married 6 Jan., 1849, her second husband, Asa B. Darrow, who was born in Farmington, Ct., 26 Nov., 1810, and died 13 Aug., 1852. She married 30 Apr., 1857, her third husband, Morris Barton, who was seventy years old, a good farmer, well off. Residence, Apalachin, N. Y. She died 6 June, 1888. Children:

3348 *Esther Ann, b. 21 June, 1840.
3349 Joel B., b. 7 May, 1842; d. 9 May, 1842.
Ch. (2 h.):—
3350 *Sarah Frances, b. 13 Jan., 1852.

1446.—VII.—572.

Susanna Tenney, born in Corinth, 9 June, 1803, daughter of Eliphalet and Abigail (Pettingell); married 4 Dec., 1823, Isaac Taplin, who was born 29 Oct., 1794, and died 27 June, 1843. Residence, Corinth, Vt., on the Eliphalet Tenney farm, which was occupied by their second son till his decease. Mrs. Taplin died 28 Sept., 1846. Children:

3351 *William, b. 2 Feb., 1825.
3352 *Eliphalet Tenney, b. 2 July, 1827.
3353 *Hannah, b. 14 July, 1834.

1447.—VII.—573.

Abigail Davis, daughter of Stephen and Mehitable (Tenney) of Grossepointe, Mich., married Thomas Nichols, who died in 1823. She died at Geneva, N. Y., in 1824. Child:

3354 Clarissa, who lived with her grandparents.

1448.—VII.—573.

Barnet Davis, son of Stephen and Mehitable (Tenney) of Grossepointe, Mich.; married; name of his wife unknown. Residence, Waterford, and Dresden, Ohio. Children:

3355 David Tenney, b. 14 Sept., 1840.
3356 James Patterson; William H. C.; d. young.
3357 William Henry, b. 18 June, 1848.

1452.—VII.—576.

John Barnet, born in Topsham, Vt., 22 Aug., 1805, son of David and Betty (Tenney); married 15 Dec., 1831, Eliza A. Doe. Residence, Augusta, Me. Children:

3358 Albert Howard, b. 4 Dec., 1833.
3359 Alvira Ann, b. 18 Jan., 1836.
3360 Eliza Augusta, b. 4 Dec., 1837; d. 31 Oct., 1847.
3361 Martha Weeks, b. 2 Feb., 1840.
3362 John William, b. 20 Sept., 1845.
3363 Mary Georgiana, b. 31 Oct., 1847.

1455.—VII.—588.

Benjamin Jewett Tenney, born in Dorset, Vt., 9 July, 1817, son of Rev. Daniel and Sylvia (Kent); married 15 Feb., 1843, Eveline Whipple, Montreal, C. E., who died in 1874. He was educated at a business school at Keenesville, N. Y., and two years' study at the Catholic Seminary at St. Dennis, C. E., all between 1826 and 1832. He read law one year, abandoned it, and entered Vermont University, Aug., 1834; left to become a teacher at St. Joseph, C. E., until it was broken up by the Rebellion in 1837 38. Returned to college in 1838, and graduated in 1840, A. M.; admitted to the bar in 1842, left practice in 1846, and translated much before and since. For a period he was a printer and editor, a teacher, principal, and a professor. He resided at various places, and at San Francisco, Cal. No living children. (H. A. T.)

1456.—VII.—588.

Emily Tenney, born in Dorset, Vt., 18 May, 1818, daughter of Rev. Daniel and Sylvia (Kent); married in Ohio, 26 Oct., 1847, Augusta L. Chatlain of Galena, Ill. For many years a teacher in Lorraine county, Ohio, and died at Galena, 17 Apr., 1849. Child:

3364 Arthur Henry, b. 12 Apr., 1849; entered the State University in 1864; A. B. in 1871; a lawyer in Chicago, Ill.

1457.—VII.—588.

Horace Addison Tenney, born in Grand Isle, Vt., 22 Feb., 1820, son of Rev. Daniel and Sylvia (Kent); married 5 Dec., 1843, Juliette P. Chaney, daughter of Charles Chaney. She was born in Elyria, Ohio, 6 Sept., 1824, and died 26 Feb., 1884, at Madison, Wis. In 1845 Mr. Tenney settled at Madison, and was the first of our name in that vicinity. He was admitted to the bar in Ohio in 1841, and published the *Lorain Republican* in 1842. In 1843 he was elected prosecuting attorney for the county, and territorial printer, 1847–48. He was assistant state geologist in 1853, and that same year he located the Saline land grant. He was appointed volunteer agent to collect a cabinet in 1848, and subsequently its librarian; a a member of the general assembly and of the Regents' University; in 1858 comptroller of the state treasury; in 1866 appointed mail agent in charge of Michigan, Wisconsin, Minnesota, and Dakota; in 1878 a candidate for congress. His writings are in our public archives. (See his Tenney Book, 1875.) Children:

3365 *Ann Eliza, b. 4 May, 1845.
3366 *Charles Kent, b. 19 Apr., 1848.
3367 Frances Ida, b. 15 Nov., 1851; d. at St. Louis, Mo., 27 Feb., 1870.
3368 *George Augustus, b. 15 Mch., 1854.
3369 *Horace Atwood, b. 14 Feb., 1857.
3370 *Juliette Jessie, b. 21 July, 1860.
3371 Arthur Randall, b. 28 Dec., 1862; res. Sacramento, Cal.; unmarried.
3372 William Franklin, b. 26 Dec., 1866; d. at Denver, Col., about 20 Mch., 1891.

1458.—VII.—588.

Henry W. Tenney, born in Grand Isle, Vt., 2 Jan., 1822, son of Rev. Daniel and Sylvia (Kent); married in Milwaukee, Wis., 18 Oct., 1852, Mrs. Hannah Schenkberg of New York, a daughter of Samuel Cadle. Residence, Appleton, Wis. He learned the printer's trade at Keenesville, N. Y.; later he engaged in the *Plattsburg Whig* office till the spring of 1835. In the fall of 1836 he went to Laporte, Ohio; being desirous to enter college, he studied evenings and every spare moment, taught school winters, and in 1840 went to Burlington, Vt., entered the University, taught during the winters of 1841 and 1843, and graduated in 1845 with high standing. He studied law with Levi Hubbard, Esq., chief justice of Illinois; had

previously read a year, and was admitted to the bar in 1848. Residence, Milwaukee; retired. He died 26 Oct., 1903. Children:

3373 Elizabeth Cadle, b. 1 Nov., 1853, in Milwaukee; d. 12 Nov., 1855.

3374 Ellen Livingtone, b. 24 Sept., 1855, in Portage City; m. 15 Aug., 1878, Isaac N. Ash of Chicago.

3375 Henry Cadle, b. 7 Nov., 1857; graduated at the University of Vermont in 1879; m. 11 Jan., 1888, Stella Mae Waterbury of Chicago; res. Denver, Col.; d. 28 Jan., 1890, at Appleton. His writings were published after his death.

3376 *Horace Kent, b. 11 Sept., 1859.

3377 Anna Livingtone, b. 7 Nov., 1869, in Madison; res. at Appleton; a Daughter of the American Revolution.

1460.—VII.—588.

Marie E. Tenney, born in Grand Isle, Vt., 19 Oct., 1825, daughter of Rev. Daniel and Sylvia (Kent); married 14 Jan., 1847, Lieut. James W. Waggoner of Galena, Ill., a merchant, and died at Altoona, Kan., 6 Nov., 1894. Residence, Moline, Ill., where the children were born; removed to Thayer, Kan. Children:

3378 Mary E., b. 29 Apr., 1848; m. in June, 1872, Derastus Holmes; res. Thayer, Kan.

3379 Charles M., b. in Dec., 1849; m. in Feb., 1872, Angeline Dozier; res. Kansas.

3380 George H., b. 6 Sept., 1851; m. in Feb., 1873, Victoria Collins; res. Plattsburg, Mo.

3381 Ellen J., b. 14 Sept., 1853; m. in Jan., 1874, E. B. Hinman; res. Thayer, Kan.

3382 William M., b. 22 Sept., 1855; d. in Sept., 1856.

3383 Wilber F., b. 10 Aug.; 1857; d. in Nov., 1857.

3384 Horace K., b. 22 Nov., 1858; d. 25 July, 1860.

3385 Albert F., b. 21 Oct., 1860.

3386 Alice E., b. 26 May, 1863.

3387 Frank L., b. 21 Mch., 1868.

3388 Florence E., b. 12 Mch., 1870; d. 29 June, 1870.

1462.—VII.—588.

Electa Tenney, born in Plattsburg, N. Y., 31 Dec., 1834, daughter of Rev. Daniel and Sylvia (Kent); married in 1856, Nelson E. Mills of Vermont, who removed to Iowa. Mrs. Mills was in early years a teacher in Western Reserve, Ohio, and died at Denver, Col., 24 June, 1887. Child:

3389 Nelson E., b. 28 July, 1857.

1464.—VII.—588.

Daniel Kent Tenney, born in Plattsburg, N. Y., 31 Dec., 1834, son of Rev. Daniel and Sylvia (Kent); married 14 Sept., 1857, Mary Jane Marston, who was born in Montpelier, Vt., daughter of Jeremiah and Meranda C. (Dodge). When he was six months old the family removed to Laporte, Lorain county, Ohio. He early developed a remarkable memory. At the age of eight, attended a spelling contest of 150 old and young, carrying off the prize. This eight-year old son was apprentice in a printing office at Elyria, two years learning the "art preservative." When twelve, recited two chapters of Genesis and the four gospels, thus capturing the S. S. prize. At this age he entered a printing office at Hudson, O., with the purpose of working his way through Western Reserve College, then located there, working half of the year and studying the other half. The proprietor soon required twelve hours a day, which was submitted to for two years. At fifteen he went to Madison, Wis., working at printing vacations and Saturdays. This enabled him to take four years at the university. He then determined to study for the legal profession, securing the means by a year as foreman in a printing establishment.

He entered the study of law, and the 11 Dec., 1855, being less than 21 years of age, was admitted to the bar, and same day formed a partnership. At thirty he removed to Chicago, Ill., where he resided twenty-seven years. His specialty was commercial and corporation law, nine-tenths arranged on terms of peace.

"Peace hath her victories no less renowned than war."

If war was necessary he was always ready.

In 1897 he returned to Madison, where from the Tenney Block appears Tenneys, Hall & Swansen (D. K. and C. H.). He is an ardent Republican, refusing political and judicial positions. He has visited all parts of the world, "excepting Alaska," a humorous view often given in print and various booklets; a diligent searcher for the truth, devoted to charities of a public and private nature. Remarkably successful. Children:

3390 John Marston, b. 15 May, 1860; merchant; m. 19 Nov., 1885, Grace Teal of Terre Haute, Ind.; res. Juneau, Alaska, and Sonoma, Cal.; no issue.

3391 *Mary Silvia, b. 2 Apr., 1863.

1467.—VII.—601.

Samuel Tenney Huse, born in West Newbury, Mass., 2 Oct., 1796, son of Capt. John and Elizabeth (Tenney); married Ann Noyes. Residence, Lynn, Mass., a shoe manufacturer, and for a period resided in Boston, Mass., where he opened a dry goods store. He died 23 Oct., 1865. Children:

3392 Samuel Augustus; Ann E.; Mary Frances.
3395 Elizabeth Caldwell; William Henry.
3397 Charles Warren.

1470.—VII.—601.

Sophia Tenney Huse, born in West Newbury, Mass., 26 Jan., 1802, daughter of Capt. John and Elizabeth (Tenney); married Philip J. Johnson, who was warden of Charlestown state prison. She died 5 Nov., 1897. Children:

3398 Mary Elizabeth; Harriet Ann; 3d, d. young.

1472.—VII.—601.

Elizabeth Smith Huse, born in West Newbury, Mass., 14 Aug., 1806, daughter of Capt. John and Elizabeth (Tenney); married 22 Feb., 1832, Capt. William Caldwell, many years a bank cashier. Residence, Haverhill, Mass. He died 26 Oct., 1889. His widow still survives and is remarkable for her advanced years. (1904.) Child:

3401 George H., b. 4 Nov., 1837; res. Haverhill; unmarried.

1473.—VII.—601.

Sarah Huse, born in West Newbury, Mass., 3 May, 1811, daughter of Capt. John and Elizabeth (Tenney); married 15 Nov., 1832, Daniel Palmer, who was born 21 Sept., 1806, and died 14 Feb., 1873. Residence, Haverhill, Mass. She died 21 Aug., 1891. Children:

3402 Daniel C., b. 19 Apr., 1834; d. about 1871.
3403 Sarah Adelaide, b. 1 May, 1838; unmarried; res. Haverhill; very genial.

1474.—VII.—601.

Mary Moody Huse, born in West Newbury, Mass., 2 Jan., 1815, daughter of Capt. John and Elizabeth (Tenney); married 11 June, 18—, Hezekiah S. George; deceased. Residence, Haverhill, Mass. She died 11 Aug., 1852. Children:

3404 William Wallace; Abbie Swan; Henry Walter.

1487.—VII.—609.

William Tenney Ordway, born in West Newbury, Mass., son of William and Sophia Cogswell (Tenney); married Mary Tappan Gilman. Residence, West Newbury. Children:

3407 Samuel Tenney, b. 5 June, 1851.
3408 Mary Sophia, b. 16 Jan., 1853; m. Thomas Quested; res. East Haverhill, Mass.
3409 Lydia Elizabeth, b. 24 Mch., 1855.
3410 George William, b. 21 July, 1857.
3411 Julia Ann, b. 31 May, 1860.
3412 Samuel Tenney, b. 30 Nov., 1862.

1488.—VII.—610.

Lydia Merrill Tenney, born in West Newbury, Mass., 16 Oct., 1822, daughter of Col. Samuel and Mary Little (Poore); married 3 Sept., 1849, Moses Sweetser Little, son of Edmund and Sarah (Sweetser). He was born 5 Dec., 1827, and died 2 April, 1878. He was a mail contractor and hotel keeper. Mrs. Little survived her husband. Residence, Newburyport. Children:

3413 Sarah Sweetser, b. 22 Aug., 1850.
3414 Anna Horton, b. 25 Jan., 1858; m. 6 Feb., 1893, Rollin A. Spalding of Lynn, Mass.
3415 Abbie Maria, b. 10 June, 1860; d. 16 Dec., 1861.
3416 *Lydia Merrill, b. 19 Mch., 1863.

1489.—VII.—610.

Mary Elizabeth Tenney, born in West Newbury, Mass., 21 Aug., 1824, daughter of Col. Samuel and Mary Little (Poore); married 25 Dec., 1845, Joshua Hills. Residence, West Newbury. Children:

3417 *Lizzie, b. 24 May, 1847.
3418 *Joshua, b. 1 Oct., 1848.
3419 *Mary, b. 26 Dec., 1850.
3420 *Samuel, twin, b. 8 July, 1852.
3421 Katherine, twin, b. 8 July, 1852; m. Joseph Oliver of West Newbury, in 1874; d. 1 Apr., 1892.
3422 *Abbie, b. 23 Aug., 1854.
3423 Moses, b. 4 Apr., 1856; m. Eva A. McGahan.
3424 *Lydia, b. 5 Sept., 1858.
3425 *Arthur, b. 3 July, 1860.
3426 Hannah, b. 29 Oct., 1862; res. West Newbury.
3427 William, b. 26 June, 1865; res. West Newbury.

1490.—VII.—610.

Abbie Poore Tenney, born in West Newbury, Mass., 18 Aug., 1826, daughter of Col. Samuel and Mary Little (Poore); married 9 Oct., 1845, Arthur Rogers. Residence, West Newbury. She died 26 June, 1856. He married 27 May, 1858, his second wife, Catherine Judith Tenney, born 6 Aug., 1828, a sister of Mrs. Abbie Poore Rogers. He died 30 Jan., 1892; a farmer. Mrs. Catherine Rogers resides at this date, 1903, in West Newbury, Mass. Children:

3428 Eliza Coker, b. 14 Sept., 1846; d. 3 June, 1851.
3429 *Samuel, b. 20 June, 1856.

1492.—VII.—613.

David Tenney, born in Leominster, Mass., 12 Aug., 1800, son of Major Joseph and Dorcas (Colburn); married 25 Mch., 1824, Elmira Parker Gerry, daughter of Benjamin and Lois Gerry. Mrs. Tenney was born 21 Mch., 1801. Residence, Leominster. George Whitcomb sells land in Leominster to David Tenney of Leominster, 10 Mch., 1837. (320:628.) He buys land of Warren Pollard of Leominster, 22 May, 1837. (324:524, Worcester Co.) He served in the war as waiter with his father in 1814, and his widow received a pension. He died 10 May, 1873; a carpenter. Children:

3430 Sophronia Almira, b. 21 July, 1825; m. 22 July, 1849, Silas Grant Johnson; m. (2 h.) Herman H. Burpee 9 Dec., 1869; res. Sterling, Mass. She d. 18 Mch., 1878.
3431 George Albert, b. 11 July, 1829; d. 19 May, 1832.
3432 *George Messenger, b. 24 Mch., 1839.

1493.—VII.—613.

Bartimus Tenney, born in Leominster, Mass., 8 Sept., 1802, son of Major Joseph and Dorcas (Colburn); married 8 May, 1828, Thirza Tyler, daughter of Simeon and Mary (Pierce) of Leominster. The Pierce and Tylers of this line were relatives of our late presidents of the same name. Residence, North Leominster, Mass., where he spent his whole life. Bartimus Tenney of Leominster pays $250 for land purchased of John L. Divoll, 2 Mch., 1829. (267:162.) Bartimus Tenney of Leominster is mentioned in deeds dated 17 Nov., 1838, 20 Oct., 1835, 18 July, 1835, 16 July, 1835, and 7 Feb., 1836. He died 5 July, 1853; by trade a shoemaker. His picture is in the History of Leominster. Mrs. Tenney was born 26 Apr., 1806, and died 27 July, 1886. Children:

3433 Sarah Jane, b. 7 Sept., 1829; d. 7 Apr., 1862.

3434 Thirza Ann, b. 9 Oct., 1830; occupies the homestead; possesses culture united to energy for "the impossible"; unmarried.

3435 Elizabeth Drucilla, b. 17 Aug., 1835; d. 15 Sept., 1838.

1495.—VII.—613.

Nancy Tenney, born in Leominster, Mass., 31 Dec., 1806, daughter of Major Joseph and Dorcas (Colburn); married 8 Apr., 1830, Merrick Rice Osgood, who was born 22 Jan., 1802, son of Joel and Rebecca (Beaman); also a descendant of John Osgood of England, 1630, and Andover, Mass. Residence, North Leominster. She died 20 Jan., 1843. He married his second wife, Irene Phelps, of Lancaster, Mass., 18 Oct., 1843. She died 12 Aug., 1866. Mr. Osgood died 5 Mch., 1887; a paper maker. Children:

3436 Andrew Merrick, b. 8 Apr., 1831; d. 6 Nov., 1844.

3437 Frances Jeanette, b. 18 Nov., 1836.

Ch. (2 w.):—

3438 James Andrew, b. 15 Apr., 1847; d. 28 Dec., 1866.

1497.—VII.—613.

Henry Tenney, born in Leominster, Mass., 5 Feb., 1810, son of Major Joseph and Dorcas (Colburn); married in St. Francisville, La., 22 July, 1841, Mary Elizabeth Woodruff, daughter of Ichabod and Mary C. (Williams). Residence, Bayou Sara, La. He died 5 Apr., 1863; a carpenter and slave holder. Mrs. Tenney was born in Elizabeth, N. J., 14 Oct., 1820. Children:

3439 Joseph Thomas, b. 19 Aug., 1842; "an exchange Rebel prisoner;" killed in battle at Atlanta, Ga., 22 June, 1864; army secretary.

3440 James Henry, b. 8 Nov., 1844; d. 16 June, 1845.

3441 *William Henry, b. 21 Apr., 1847.

3442 Frank Howard, b. 4 Dec., 1855; m. 10 Mch, 1891, in St. Mark's Episcopal Church at Shreveport, La., Mary A. Williams, born 4 Aug., 1871.

1498.—VII.—613.

Ruth Tenney, born in Leominster, Mass., 5 Oct., 1812, daughter of Major Joseph and Dorcas (Colburn); married 5 Oct., 1834, Daniel Maynard, who was born 28 Nov., 1806, and died 26 July, 1868; a comb maker. Residence, Leominster. Child:

3443 *Addison Davis, b. 29 Nov., 1835.

1499.—VII.—613.

Charles Tenney, born in Leominster, Mass., 1 Apr., 1815, son of Major Joseph and Dorcas (Colburn); married 10 Mch., 1842, Jane M. Brister of Bayou Sara, La., who was born 19 Apr., 1819, and died 22 May, 1860. Residence, Bayou Sara, La. He died in the parish of West Feliciana, La., 22 Nov., 1872; a carpenter. Children:

3444 Isabella Catherine, b. 23 Jan., 1843; d. 3 Dec., 1886.
3445 Henry, b. 30 Aug., 1845; d. 6 Apr., 1850.
3446 Nancy Maria, b. 5 Dec., 1847; m.
3447 Sarah Ann, b. 10 Jan., 1853.
3448 Jennie T., b. 1 Mch., 1856.
3449 Fannie P., b. 21 Nov., 1857; d.
3450 Dorcas C., b. 21 Aug., 1859; d.

1500.—VII.—613.

Jonathan Livermore Tenney, born in Leominster, Mass., 10 May, 1817, son of Major Joseph and Dorcas (Colburn); married 30 Oct., 1844, Sarah Maria Williams, daughter of John and Sarah (Eaton) of Fitchburg, Mass. Mrs. Tenney was born 2 Oct., 1825, and died 28 Aug., 1845. He married 9 May, 1849, his second wife, Elizabeth Ann Polley, daughter of Elanthan and Nancy (Flint). Mrs. Elizabeth A. Tenney was born 10 June, 1821, and died 28 Aug., 1874. He was a boot and shoe manufacturer, a leather inspector and surveyor of wood and bark. Residence, Leominster, Randolph, and Fitchburg, Mass., Bayou Sara, La.; was killed by the cars at Fitchburg, 18 Apr., 1885. He was successful in business. Children:

3451 Julius Augustus, b. 30 July, 1845; d. 20 Aug., 1845.

Ch. (2 w.):—

3452 Maria Elizabeth, b. 6 Mch., 1850.
3453 Henry Livermore, b. 23 Dec., 1852; d. 17 Sept., 1854.
3454 Clara Louise, b. 26 Mch., 1855; a teacher.
3455 Fannie Emily, b. 26 Jan., 1858; a stenographer at Kenosha, Wis.
3456 Mary Emma, b. 21 June, 1860; m. 23 Oct., 1888, Edwin Morton Skillings; res. Fitchburg.

1503.—VII.—613.

Thomas Colburn Tenney, born in Leominster, Mass., 16 Apr., 1823, son of Major Joseph and Dorcas (Colburn); married 14 Apr.,

1847, Sarah Jane Caswell, daughter of Elkaman and Catherine (Colburn) of Bolton, Mass. She was born 28 July, 1828, and died 29 Apr., 1854. He married 18 Apr., 1855, his second wife, Caroline Cordelia Colburn, daughter of Major Seneca and Sally (Lincoln) of Leominster. Residence, Leominster; a carpenter. Mr. Tenney and his brother, Joseph G., were not given middle names by their parents, but adopted them when they became of age. He died 22 Mch., 1892, of cancer in the eye. Child:

3457 Charles Henry, b. 25 Apr., 1848; d. 31 May, 1849.

1504.—VII.—613.

Deacon Joseph Gibson Tenney, born in Leominster, Mass., 5 Aug., 1825, son of Maj. Joseph and Dorcas (Colburn); married 28 Nov., 1850, Jane Elizabeth Nichols, daughter of John and Thirza (Johnson). Mrs. Tenney was born 29 July, 1829, and died 25 Aug., 1865. He married 6 Dec., 1866, his second wife, Mary Elizabeth Russell of Fitchburg, Mass., a daughter of Francis and Mary (White). Mrs. Mary E. Tenney was born 6 July, 1835. Residence, Leominster, Mass. He is a deacon in the Congregational Unitarian Church, of which Rev. John Rogers (who was a lineal descendant of the Smithfield, Eng., martyr) was ordained first minister in 1743. Most of the Tenneys in Leominster belong to that church.

Mr. Tenney, while in his minority, was a carpenter and builder for himself. In 1864 he engaged in the piano business with J. P. Lockey. In 1867 he became the first treasurer of the Arlington Piano Company; in 1871 associated with the Stratton Brothers at Stratton Mills, and in 1874 bought their interest and entered partnership as Tenney & Kenney. In 1879 he was chosen superintendent of the water department and treasurer of the works. He has been elected trustee of the savings bank. (For his picture, see History of Leominster.) Children:

3458 *Wilbur Burton, b. 21 Mch., 1854.
3459 Anna Louise, b. 28 Apr., 1857; d. 14 Apr., 1859.
3460 Annie Ernestine, b. 20 Feb., 1861; d. 20 May, 1863.
3461 Gertrude Nichols, b. 17 May, 1864; d. 13 Sept., 1865.

1505.—VII.—613.

Luke Tenney, born in Leominster, Mass., 9 Mch., 1828, son of Maj. Joseph and Dorcas (Colburn); married 10 Apr., 1851, Sarah

Eliza Colburn, daughter of Maj. Seneca and Sally (Lincoln) of Leominster. Mrs. Tenney was born 12 Nov., 1830. Residence, Leominster; a carpenter. He built near the residence of the first Tenney in Leominster, and a daughter's home was erected on the spot where the old house stood. Children:

3462 *Mary Abbie, b. 30 July, 1853.
3463 Katie Maria, b. 24 Mch., 1855; d. 30 July, 1861.
3464 *Sarah Elizabeth, b. 16 Feb., 1863.

1507.—VII.—614.

Franklin Carter, born in Leominster, Mass., 2 Jan., 1799, son of Joseph Warren Carter and Ruth (Tenney); married in June, 1823, Nancy Chase; deceased. Residence, Leominster; by trade a carpenter. He died 24 Dec., 1870. Children:

3465 *Susan Adelia, b. 24 Sept., 1824.
3466 *Emma Frances, b. 24 Dec., 1826.
3467 Andrew Franklin, b. 3 Dec., 1835; m. 12 Nov., 1869, Jennie Rosette Graves, who was born in Mch., 1849; d. 23 Aug., 1870; res. Leominster. He d. 30 Jan., 1885; no issue.
3468 *Adelaide Elizabeth, b. 11 Feb., 1839.
3469 *Lucius Clesson, b. 8 July, 1842.

1508.—VII.—614.

Bartimus Carter, born in Leominster, Mass., 27 Dec., 1800, son of Joseph Warren and Ruth (Tenney); married 25 May, 1823, Sophia Maynard, who was born 21 Apr., 1801, and died 25 July, 1858, a daughter of John and Sophia (——). Residence, Leominster; a carpenter. He died 3 Apr., 1879. Children:

3470 Charlotte Sophia, b. 13 Aug., 1823; d. 28 Aug., 1831.
3471 Mary Jane, b. 13 Aug., 1825; d. 26 Mch., 1891.
3472 *Chauncey Warren, b. 25 Nov., 1827.
3473 Orvilla, twin, b. 11 Sept., 1835; d. in Oct., 1849.
3474 Granville, twin, b. 11 Sept., 1835; d. 21 Sept., 1836.

1509.—VII.—614.

Harriet Carter, born in Leominster, Mass., 7 May, 1803, daughter of Joseph Warren and Ruth (Tenney); married 7 May, 1834, Walter Knowlton, who was born 27 Feb., 1806, and died 8 Apr., 1885; a carpenter. Residence, Leominster, Mass. She died 4 Jan., 1874. Children:

3475 Helen, b. 13 July, 1836; d. 6 July, 1845.
3476 *Charles Carter, b. 23 May, 1835.

3477 George, b. 17 June, 1838; m. Mary E. Rand; d. 2 Aug., 1870.
3478 Harriet Melissa, b. 24 Feb., 1840.
3479 Mary Ann, b. 31 Aug., 1842; m. 16 Dec., 1879, Daniel W. Martin of Candia, N. H.
3480 Emily, b. 28 May, 1844; d. 5 July, 1845.

1510.—VII.—614.

Ora Carter, born in Leominster, Mass., 17 Jan., 1806, daughter of Joseph Warren and Ruth (Tenney); married 23 Apr., 1833, Volney Hills, son of Smith and Betsey (Johnson). He was born 4 Dec., 1807, and died 9 Mch., 1890; a comb maker. Residence, Leominster. She died 22 Mch., 1869. Children:

3481 Grace Elizabeth, b. 20 May, 1834; d. 30 June, 1900.
3482 Lucius, b. 1 Aug., 1835; d. 8 Dec., 1835.
3483 *Lucius, b. 13 Dec., 1836.
3484 Clement, b. 27 May, 1838; d. 5 Oct., 1838.
3485 *Abbie, b. 15 Feb., 1840.

1512.—VII.—614.

Belinda Carter, born in Leominster, Mass., 12 Oct., 1811, daughter of Joseph Warren and Ruth (Tenney); married 14 Sept., 1832, Alvin Melvin Polley, who was born 11 Dec., 1810, and died 18 Sept., 1881; a boot and shoe manufacturer. Residence, Leominster. She died 17 Mch., 1882. Children:

3486 George Alvin, b. 12 Aug., 1833; d. 6 June, 1837.
3487 *Francis Warren, b. 26 Feb., 1837.
3488 Ellen Elizabeth, b. 26 Oct., 1839.
3489 George Alvin, b. 24 Apr., 1842; d. 9 May, 1888. Served in the Civil war; on picket duty the night President Lincoln was shot, and first to report the sad news to his commander.
3490 *Clara Belinda, b. 15 Apr., 1844.
3491 *Henry Albert, b. 24 Sept., 1857.

1513.—VII.—614.

Sally Carter, born in Leominster, Mass., 15 Sept., 1815, daughter of Joseph Warren and Ruth (Tenney); married 11 Apr., 1837, Joseph Colburn, son of Joseph and Relief (Gibson). He was born 3 Mch., 1811, and died in Leominster, 23 Mch., 1891; a comb maker. Mrs. Colburn died 26 July, 1870. Children:

3492 *Charlotte Augusta, b. 21 Jan., 1838.
3493 *Joseph Theodore, b. 23 Jan., 1841.
3494 *Augustus Granville, b. 7 Dec., 1843.

1514.—VII.—614.

Abigail Carter, born in Leominster, Mass., 16 July, 1818, daughter of Joseph Warren and Ruth (Tenney); married 3 Feb., 1840, John Nourse, who was born in 1814, son of Francis and Nabby (Puffer), and died 14 Oct., 1853; a comb maker. Residence, Leominster. She died suddenly 30 May, 1892. Children:

3495 *John Waldo, b. 18 Feb., 1841; m. Eliza (Vinton) Stone; five children.
3496 Abbie Kelley, b. 25 Mch., 1846; d. 3 Dec., 1894; was run over by her employer, he driving fast and she coming from her work.
3497 Francis Warren, b. 25 Mch., 1850; unmarried.
3498 *Helen Eliza, b. 5 June, 1852; m. Norman C. Chandler; three children.

1515.—VII.—616.

Gilman Tenney, born in Leominster, Mass., 9 Nov., 1806, son of John and Nancy (Thompson); married 5 Apr., 1832, Laura Johnson, who was born 9 Jan., 1809, and died 4 Mch., 1836. He married 17 Oct., 1838, his second wife, Mary Carter, daughter of Joseph W. and Ruth (Tenney). Mrs. Mary Tenney was born 6 Apr., 1808, and died 22 Dec., 1852. He married 7 Nov., 1853, Hannah Clark, daughter of Patrick Clark. She was born 10 June, 1829, and died 17 Feb., 1890. Residence, Leominster; a comb maker. Mr. Tenney died 29 Apr., 1889. Children:

3499 Augustus, b. 28 June, 1835; d. 14 June, 1837.

Ch. (2 w.):—

3500 *Charles Augustus, b. 4 Sept., 1839.
3501 Mary Augusta, b. 26 Aug., 1845; m. Edwin A. Ross, 30 Apr., 1895.
3502 *Clement Hills, b. 27 Aug., 1847.

Ch. (3 w.):—

3503 John Thomas, b. 17 Sept., 1855; unmarried.
3504 William Henry, b. 24 Feb., 1857; d. 2 Dec., 1869.
3505 *Francis Warren, b. 29 Nov., 1858.
3506 Elizabeth Ann, b. 26 Dec., 1860; d. 28 Oct., 1869.
3507 *Albert Edward, b. 11 Sept., 1862.
3508 Katie Maria, b. 11 Sept., 1865; unmarried.

1517.—VII.—616.

Mary S. Tenney, born in Leominster, Mass., 16 Nov., 1809, daughter of John and Nancy (Thompson); married 1 Nov., 1836,

Gilsom Thompson, who was born 18 Aug., 1811, and died 24 Apr., 1887, a son of Thomas and Sarah (——) of Lancaster, Mass. Residence, Sterling, Mass. She died 19 Jan., 1885. Children:

3509 *William, b. 26 Aug., 1837.
3510 Henry, b. 9 Jan., 1839; res. Sterling, Mass.
3511 *Adaline E., b. 19 Nov., 1844.

1518.—VII.—616.

John Kendall Tenney, born in Leominster, Mass., 25 Oct., 1811, son of John and Nancy (Thompson); married, in 1843, Marcia Ann Pratt of Sterling, Mass. She was born 26 Oct., 1812, and died 1 Oct., 1887. Residence, Leominster. He died 5 Jan., 1883; a farmer. Children:

3512 John Carter, b. 14 Nov., 1843; m. 7 Aug., 1872, Mrs. Sarah (Divoll) Jones. She was b. 29 Dec., 1826; res. Leominster.
3513 George Pratt, b. 18 Feb., 1845; d. 11 June, 1845.
3514 Mary Frances, b. 14 Dec., 1846; m. 27 Nov., 1866, Charles L. Johnson.
3515 *William Burrage, b. 31 Oct., 1848.
3516 *Eveline, b. 9 Apr., 1850.

1520.—VII.—617.

Bartimus Joseph, born in Leominster, Mass., 4 Dec., 1804, son of Joseph and Abigail (Tenney); married Caroline Davis of Hubbardston, Mass. Residence, Charleston, S. C. He died at Jacksonborough, Ga., 19 Dec., 1836. She returned North and resided in Boston; deceased. Child:

3517 Albert B., b. 2 Feb., 1834; d. young.

1521.—VII.—617.

Louisa Joseph, born in Leominster, Mass., 25 Nov., 1806, daughter of Joseph and Abigail (Tenney); married 17 Mch., 1842, Samuel Conden of Fitchburg, Mass.; deceased. Child:

3518 Josephine Louise, b. 7 Sept., 1843; m. Edward Dole. She d. 1 May, 1881; two children.

1523.—VII.—617.

Charles Joseph, born in Leominster, Mass., 12 Oct., 1811, son of Joseph and Abigail (Tenney); married a lady from Princeton, Mass. Children:

3519 George, d. young; Charles; Samuel.

1529.—VII.—622.

Bethiah Tenney, born in Bradford, Mass., 10 Nov., 1789, daughter of Capt. Samuel and Elizabeth (Merrill); married 10 Feb., 1805, Benjamin Burbank, Jr.; deceased. Name of the sixth child not known. Children:

3522 John.
3523 Elizabeth T.; m. John N. Quimby, 4 May, 1830.
3524 Samuel, m.; Mehitable.
3526 Hannah R.; m. John A. Renton, 26 Nov., 1840.

1530.—VII.—622.

Capt. John Tenney, born in Bradford, Mass., 15 Feb., 1792, son of Capt. Samuel and Elizabeth (Merrill); married 9 Apr., 1820, Hannah Rollins, who was born 21 Feb., 1802, and died 15 Nov., 1887. Residence, Bradford and Groveland; died 22 May, 1875; buried in the family lot at Groveland, Mass., which has a handsome polished granite monument. A farmer and butcher of some wealth and influence. Children:

3527 Elizabeth A., b. 18 Aug., 1824; d. 18 Sept., 1836.
3528 Sarah Rollins, b. 12 June, 1828; d. 6 Nov., 1887.
3529 *Charles Samuel, b. 11 Apr., 1830.

1531.—VII.—626.

Ruhama Tenney, born in Bradford, now Groveland, Mass., 27 July, 1797, daughter of William and Ruhama (Burbank); married 23 Oct., 1826, Jacob W. Reed, a lawyer in Groveland, formerly a teacher and carpenter. Deceased. Children:

3530 Selina Lane; Sarah Augusta.
3532 Edward Payson; Helen Abby; Hiram.

1534.—VII.—626.

Sophia Buck Tenney, born in Bradford, now Groveland, Mass., 7 May, 1811, daughter of William and Abigail (Jaques); married 14 Nov., 1838, Thomas Hutchinson Balch, who was born 20 Mch., 1817, and died 3 Mch., 1902; a farmer and shoemaker. The former proprietor of Balch's grove. Residence, Groveland, in the "Priest Balch house." Mrs. Balch still owns the Tenney homestead, situated at the left of the street as you enter Savoryville. Children:

3535 William, b. 9 Oct., 1840; m. Martha Harriman of Groveland; res. Brockton, Mass.
3536 *Hiram Tenney, b. 28 May, 1842.
3537 Charles Thomas, b. 23 Feb., 1844; res. Groveland.
3538 *Arthur Clifford, b. 22 Oct., 1846.
3539 *Eustis, b. 2 Apr., 1849.
3540 Sophia Priscilla, b. 2 Aug., 1851; d. July, 1855.
3541 *Malcolm Pickard, b. 7 July, 1856.

1535.—VII.—627.

Polly Tenney, born in Sedgwick, Me., 3 Apr., 1797, daughter of Dr. Nathan and Mary (Carlton); married 24 Mch., 1818, Capt. Daniel Clough, master marine, son of Asa of Haverhill and Abigail (Ricker) of Bradford, Mass. He was born 11 Apr., 1790. Residence, Blue Hill, Me. She was educated at Blue Hill Academy, and died of apoplexy 8 Dec., 1858. He died 2 Apr., 1867. Children:

3542 *Caroline; *Mary Tenney.
3544 David; m. three times; two children by second wife.
3545 *Augustine; *Charles.

1537.—VII.—627.

John Tenney, born in Sedgwick, Me., 3 May, 1801, son of Dr. Nathan and Mary (Carlton); married in Houlton, Me., 21 Apr., 1829, Hannah Pearce of New Salem, Mass., who was born 27 Nov., 1793, and died 18 Apr., 1878. Residence, Houlton, where the children were born. He died at Blue Hill, Me., 17 Dec., 1837. Children:

3547 Infant, unnamed; d. 27 Jan., 1830.
3548 Charles P.; d. 29 Apr., 1832, aged one year.
3549 *Charles Pearce, b. 14 Aug., 1835.
3550 William Pearl; res. Paris, Me.
3551 Ada; d. 5 Sept., 1835, aged two years.

1539.—VII.—627.

William Tenney, born in Sedgwick, Me., 21 Sept., 1806, son of Dr. Nathan and Mary (Carlton); married 5 Nov., 1883, Emma Walker Hinckley, who was born in Blue Hill, Me., 2 Jan., 1806, daughter of Nehemiah and Edith (Wood). Residence, Blue Hill. He died 17 Apr., 1839. She married her second husband, Judah Chase, and died 22 June, 1887. Children:

3552 William Paris, twin, b. 11 Sept., 1834; res. Boston, Mass.; a merchant.
3553 John Pearl, twin, b. 11 Sept., 1834; a sea captain; m. Louisa Gardner of Brooklyn, N. Y.; res. Portland, Me.
3554 Nehemiah Hinckley, b. 2 May, 1838; d. in Feb., 1885.

1542.—VII.—627.

Julia Anne Tenney, born in Sedgwick, Me., 9 June, 1813, daughter of Dr. Nathan and Mary (Carlton); married 17 Sept., 1833, Hon. Aaron Parker Emerson. Residence, Orland, Me. He was born in Bucksport, Me., 13 Aug., 1805, and died in June, 1884. He commenced trade in Orland in 1828, and was one of the most influential men in that vicinity; town clerk seventeen consecutive years; representative in 1839–40–55–56; presidential elector in 1856; a member of the executive council in 1867, and for five years trustee of the state reform school, 1865–69. Children:

3555 Maria Louisa, b. 27 Sept., 1834; d. 26 Oct., 1837.
3556 *Theodore Holbrook, b. 11 Apr., 1836.
3557 *Arthur Walter, b. 14 Sept., 1838.
3558 *William Tenney, b. 20 Mch., 1840.
3559 *George Aaron, b. 19 Dec., 1842.
3560 Franklin, b. 30 Apr., 1845; d. of diphtheria in 1855.

1547.—VII.—631.

Moses Foster, born in Groveland, Mass., son of Moses and Rebecca (Tenney); married Mary Woodbury of Hanover, N. H. Residence, Groveland, Mass.; deceased. Children:

3561 Rebecca Ann, b. 24 Feb., 1832; m. George S. Parker.
3562 Charles, b. 15 Feb., 1836.

1551.—VII.—635.

Perkins Allen Tenney, born in Phillips, Me., 6 Jan., 1810, son of Samuel and Ann (Allen); married in Phillips, 6 Nov., 1832, Mary Rowe, who was born in Madrid, Me., 23 Nov., 1814, daughter of Isaac and Abigail (Smith) Rowe. Residence, Phillips; removed about 1840 to Rome, Ia. He was a member of Company H, Thirty-seventh Iowa regiment, and died a soldier, at Alton, Ill., 13 Oct., 1863. Children:

3563 Melville Augustine, b. 22 Mch., 1836; m. in Ainsworth, Ia., 29 Mch., 1859, Ann Maria Clark of Iowa.
3564 Albina Clementia, b. 19 May, 1838; d. 8 Aug., 1846.
3565 *Mary Josephine, b. 9 Mch., 1841.
3566 William Allen, b. 16 Nov., 1844; d. 2 May, 1849.

3567 Eliza Jane, b. 10 Oct., 1846; m. 19 Aug., 1866, Jacob Markwood Stickley.

3568 Sarah Ellen, b. 9 Jan., 1849; m. 13 Sept., 1866, Sytle A. Stephen.

3569 Amelia Louisa, b. 12 Sept., 1851; m. 10 Sept., 1868, Richard S. Hall.

3570 Alfred Burris, b. 20 Sept., 1853; m. 28 Dec., 1875, Mary Ellen Marsden of Ainsworth.

1555.—VII.—635.

Elias Fields Tenney, born in Berlin, Me., in 1820, son of Samuel and Ann (Allen); married Rebecca Osborn of Iowa. Residence, Elizabethtown, Ohio, where he died in Mch., 1897. Children:

3571 Mary Ann; m. Robert McClosky, a cooper; res. Louisville, Ky.

3572 Jessie; m. Michael Earhart; res. Elizabethtown, Ohio; no issue.

1559.—VII.—635.

Ebenezer Allen Tenney, born in Berlin, Me., 3 Nov., 1827, son of Samuel and Ann (Allen); married 24 Jan., 1850, Chloe Woodard, who died 23 Nov., 1855. He married in Monroe county, Ia., 3 Oct., 1857, his second wife, Elinor Presley, who was born in Guernsey county, Ohio, 2 Aug., 1837. Residence, Iowa. He died 24 Feb., 1897. Children:

3573 Henry W., b. 7 Feb., 1852; m. in 1881, Clara Miller of Albia, Ia.; res. Kansas City; no issue.

Ch. (2 w.):—

3574 *Anna Rebecca, b. 17 Feb., 1863.

3575 *Mary Abbie, b. in 1865.

3576 Lillian Elizabeth, b. 27 Nov., 1873; res. Des Moines, Ia.

3577 Horace Bert, b. in 1877; d. 11 Dec., 1902.

1565.—VII.—642.

Nelson Tenney, born in Gray, Me., 25 May, 1838, son of Zachariah and Harriet (Plummer); married in Portland, Me., 30 June, 1867, Abbie M. Lyford, who was born in Dexter, Me., 16 Aug., 1841. Mrs. Tenney was educated at Abbott Academy, Andover, Mass., and is a keen observer of passing events. Residence, Portland, Me. He enlisted in Company H, Fifth Maine regiment, and received his discharge from the hospital. He was past president of the Fifth Maine Regiment Association, and was one of the directors

of the Fifth Maine Regiment Society. He was also past president of the Mechanic Association. He was a member of Ancient Landmark lodge of Masons, Maine lodge of Odd Fellows, of the Builders' Exchange, Brumhall lodge, Knights of Pythias, and Bosworth Post. In 1872 a partner in a wholesale tinware manufactory, known afterward as Tenney & Leighton, to which a hardware branch was added in 1885. The business employs a score of men. He died 16 Feb., 1894. Children:

3578 Freddie Vernon, b. 6 Jan., 1870; d. 6 July, 1870.
3579 Willie Lyford, b. 2 Apr., 1872; d. 5 Apr., 1872.
3580 Edward Harold, b. 9 Nov., 1873.
3581 Alice Louise, b. 10 Jan., 1878.

1566.—VII.—642.

Mary Caroline Tenney, born in Raymond, Me., 24 Nov., 1830, daughter of Zachariah and Harriet (Plummer); married, in 1862, William J. Rand. Residence, Portland, Me. Children:

3582 Henrietta Josephine, b. 24 Jan., 1863; m., in 1881, Charles S. Fairfield.
3583 Bessie Bell, b. 13 Jan., 1868; d. 23 July, 1882.

1568.—VII.—642.

Sophia Josephine Tenney, born in Raymond, Me., 15 Sept., 1843, daughter of Zachariah and Harriet (Plummer); married 3 July, 1866, William Bodge, who was born in Windham, Me., 1 Nov., 1849. Residence, Leeds, Me., and North Greene, Me. Children:

3584 Cora Bell, b. 23 Apr., 1868; m. Mr. Judkins.
3585 Bessie Idelle, b. 19 June, 1869; m.

1590.—VII.—650.

Margaret Ellen Tenney, born in Raymond, Me., 25 Apr., 1845, daughter of Henry and Maria D. (Symonds); married, in 1863, Dr. E. Magoon of St. Louis, Mo. Children:

3586 Frank T., a doctor; Charles; Henry.

1592.—VII.—650.

John Henry Tenney, born in Raymond, Me., 28 Jan., 1848, son of Henry and Maria D. (Symonds); married 25 Dec., 1873, Melvina C. Ford, who was born in Lentner, Mo., 9 May, 1857, daughter of William J. and Rhoda J. Residence, Lentner, where the children were born. They removed, 28 Feb., 1903, to Shelbina, Mo.; a merchant. Children:

3589 William H., b. 21 Oct., 1874.
3590 Harry A., b. 28 Feb., 1881.
3591 Bertha May, b. 6 Sept., 1884.
3592 Rose B., b. 4 Sept., 1887.
3593 Roy C., b. 28 July, 1889.
3594 Clement E., b. 8 Mch., 1893.
3595 Hazel N., b. 9 Nov., 1900.

1594.—VII.—650.

Charles E. Tenney, born in Raymond, Me., 12 May, 1852, son of Henry and Maria D. (Symonds); married Mary Patch of Mechanic Falls, Me. Residence, Mechanic Falls; a teacher. Child:

3596 Frank, b. 10 July, 1879.

1596.—VII.—650.

Isabella Symonds Tenney, born in Raymond, Me., 27 Apr., 1854, daughter of Henry and Maria D. (Symonds); married Frank Gleason of Poland, Me. Child:

3597 Ralph L., b. 13 Sept., 1879.

1600.—VII.—650.

Dr. Fred Austin Tenney, born in Raymond, Me., 7 Mch., 1863, son of Henry and Maria D. (Symonds); married 25 June, 1889, Mary Snow of Pownal, Me. He is an oculist and optician. Residence, Auburn, Gray, and Portland, Me. Child:

3598 Arthur L., b. 10 Aug., 1893.

1601.—VII.—651.

Reuben Henry Archibald, born in Poland, Me., 4 Oct., 1848, son of Nathaniel Walker and Keziah Small (Tenney); married in July, 1872, Emma J. Bailey of Wood, Me. Residence, Haverhill, Mass. He died in 1887; a shoemaker. Mrs. Archibald opened a store on Washington street, supplying ladies' furnishings and small wares, which she was obliged to relinquish on account of failing health. She was a Christian, a faithful attendant of the Mt. Washington Baptist Church. After a lingering illness, she died in 1891. Children:

3599 Hattie M., b. in 1875; m., in 1899, Wm. Bass of Lancaster, N. H.
3600 Guy M., b. in 1877; m. Pauline Dole of Lowell, Mass. Two children.
3601 Perley, b. in 1879.

1602.—VII.—651.

Mary M. Archibald, born in Poland, Me., 41 Oct., 1850, daughter of Nathaniel Walker and Keziah Small (Tenney); married in May, 1870, Edwin A. Storer of Poland, Me. Residence, Poland, Me. Children:

3602 Child; d. in infancy.
3603 Maud E., b. in 1878; m. Charles E. Keene of Poland, Me.
3604 Rose, b. in 1880.
3605 Arthur, b. in 1882.
3606 Ira, b. in 1884.
3607 Ella, b. in 1890.

1603.—VII.—651.

Dana S. Archibald, born in Poland, Me., 30 Dec., 1852, son of Nathaniel Walker and Keziah Small (Tenney); married 21 Jan., 1876, Alice Waterman, who died 26 May, 1876. He married his second wife, Mary A. Stanton, 25 Dec., 1878; she died 11 Mch., 1882. He married his third wife in Dec., 1884, Alzada S. Stanton, who died in May, 1890. In Apr., 1892, he married Alice A. Ingham, daughter of Joseph of Haverhill, Mass. Residence, Haverhill, Mass. He is of the firm of Archibald Brothers, leather dealers. Children (2 w.):

3608 Child; d. in infancy.
3609 Ethel M., b. 26 May, 1881.

Ch. (3 w.):—

3610 Harry S., b. 2 May, 1886.
3611 Irwin N., b. 26 Aug., 1888.

Ch. (4 w.):—

3612 Marion E., b. 26 May, 1896; a beautiful child, who died 17 Mch., 1902.
3613 Infant, b. 17 Aug., 1902; d. same day.

1604.—VII.—651.

Freelon N. Archibald, born in Poland, Me., 2 Dec. 1854, son of Nathaniel and Keziah Small (Tenney); married 15 Nov., 1873, Sarah Tobie. He served in the municipal government as alderman in 1902–03. Residence, Haverhill, Mass. Children:

3613 Edwin, twin, b. 5 Apr., 1877; d. at the age of eight months.
3614 Fred N., twin, b. 5 Apr., 1877; m. Carrie B. Parker, 24 June, 1902.
3615 Wallace E., b. 28 Jan., 1890.

1605.—VII.—651.

Ella L. Archibald, born in Poland, Me., 25 July, 1857, daughter of Nathaniel Walker and Keziah Small (Tenney); married 15 Aug., 1873, Wallace S. Bray. Residence, Haverhill, Mass. Children:

3616 Arthur, b. 24 May, 1874; d. in Dec., 1877.
3617 Millie K., b. 25 Apr., 1877; m. Frank C. Thompson, 26 Nov., 1901.
3618 Alice, b. in Apr., 1878; d. at the age of six years.
3619 Dana S., b. 12 Feb., 1881.
3620 Ella L.; d. 24 June, 1902.

1606.—VII.—659.

Horace Franklin Tenney, born in Raymond, Me., 25 Apr., 1841, son of Stephen and Rachel (Strout); married, in Beaufort, N. C., Mary O. Burbridge, who was born in Compton, Canada East, 21 Dec., 1840. In 1860 he went to Beaufort, N. C., where he remained until 1870, when he removed to Haverhill, Mass., where he died 22 Sept., 1902, of Bright's disease; quiet and unassuming in his manner, and possessed sterling qualities of mind and heart; a shoemaker. Burial at Hilldale cemetery. Mrs. Tenney died 14 Apr., 1904. Children:

3621 Ulvilda, b. 5 Feb., 1869; d. in 1869.
3622 Stephen Allen, b. in Beaufort, N. C., 3 Apr., 1870.
3623 Hattie, b. in 1871; d. in 1871.
3624 Willard Horace, b. in Haverhill, Mass., 25 Oct., 1872.

1610.—VII.—660.

Lafayette Tenney, born in Raymond, Me., 1 Nov., 1843, son of Cyrus and Sarah (Strout); married; deceased. Children:

3625 Stillman; Justinia; Ulvilda.

1615.—VII.—660.

Uriah Ervin Tenney, born in Raymond, Me., 11 Oct., 1854, son of Cyrus and Sarah (Strout); married. Residence, Campello, Mass. Children:

3628 Susie; Myrtie.

1919.—VII.—664.

Deacon Samuel Newell Tenney, born in Newburyport, Mass., 25 Aug., 1802 ("Newell" added by the legislature in 1817), son of Dea. Samuel and Deborah (Pearson); married 5 July, 1831, Sarah Parcher, who died 10 Aug., 1878. He was in Charles Whipple's

bookstore in Newburyport from the age of fifteen to twenty-one, and engaged in the business there until 1828.

James Martin of Barre, Mass., for $900, sells to Samuel N. Tenney, land in Barre, 4 Feb., 1838. (331:422.) Also bought land in Barre, 29 May, 1839. (342:399, Worcester county.) In 1833 hardware merchant in Boston; in 1837, Barre, Mass.; trader in 1839. Residence, Boston. Deacon of Salem Street Church, Boston, in 1841.

He was the first agent of the depository of the Massachusetts Sabbath School Union, which was organized in 1825. At the age of eighteen he was engaged as a teacher in the Sabbath school, holding two sessions every Sabbath. "An earnest worker, furnishing an example for the young men both of his own and the present day." He supplemented these labors by the superintendence at a third session of another mission school. In all his labors he was faithful, ardent, and systematic. The law of God was his meditation; he scrupulously kept the faith of which he was an able defender, and he rested calmly upon his faith at the hour of his departure, which came 17 Jan., 1867, at Chelsea, Mass. Children:

3630 *Alonzo Chapin, b. 13 Nov., 1833.
3631 *Mary Elizabeth, b. 4 June, 1836.
3632 *Samuel Parcher, b. 6 Dec., 1838.
3633 Lyman Beecher, b. 11 May, 1846; res. Roxbury, Mass.

1620.—VII.—664.

Mary Ann Tenney, born in Newburyport, Mass., 9 May, 1804, daughter of Dea. Samuel and Deborah (Pearson); married 26 Oct., 1831, Dr. Alonzo Chapin, who was born in West Springfield, Mass., in 1805. They were among the earliest missionaries to the Sandwich Islands, under the A. B. C. F. M., going out with the fourth reinforcement 26 Nov., 1831, embarking from New Bedford on the ship *Averick*, arrived at Honolulu, 17 May, 1832. After four years of earnest labor, failing health compelled her to return to New England, and she resided at Winchester, Mass. She endeared herself to a large circle of friends, patiently endured the "ministry of pain," and from her home, which she seldom was able to leave, there went out wise counsel and friendly messages, with many little gifts, the work of her own busy hands. She died Sunday, 25 Oct., 1885. Dr. Chapin died 25 Dec., 1876. Child:

3634 Elizabeth Dwight, b. 1 Mch., 1835.

1622.—VII.—664.

John Haskell Tenney, born in Newburyport, Mass., 1 Dec., 1808, son of Dea. Samuel and Deborah (Pearson); married 8 May, 1839, Caroline Appleton of Newburyport, by Rev. J. F. Stevens. She died 29 Sept., 1844. He married 12 Aug., 1845, his second wife, Betsey Thompson Buck, daughter of Ephraim of Boston. She died at Roselle, N. J., 13 Dec., 1895, aged eighty years. In 1829 he removed to Boston, Mass; a ship's chandler, learning the business of Samuel Goodrich, entering into partnership in 1836; the partner died in five months, and he formed a partnership in 1837 with Edward E. Rice of Boston, a firm well known for many years. He was for a period a resident of Chelsea, Mass., and died 19 Nov., 1882. Child:

3635 *Edward Payson, b. 16 Sept., 1844.

1623.—VII.—664.

Thomas Pearson Tenney, born in Newburyport, Mass., 15 Nov., 1810, son of Dea. Samuel and Deborah (Pearson); married 8 May, 1839, Mary Prindell, daughter of John of Boston, Mass.; she died 9 Apr., 1869. At the age of twenty-one he went to Boston to open the books of the construction department of the Boston & Lowell Railroad. Later was treasurer's clerk, remaining until 1874. He also was connected with the Merrimack Manufacturing Company. Removed to Winchester, Mass., and died 31 May, 1895. Children:

3636 Mary Frances, b. 9 July, 1841; d. 19 Sept., 1887.
3637 Isabella Beecher, b. 23 Mch., 1843; "highly educated."
3638 Henrietta Maria, b. 2 Aug., 1847; res. Washington, D. C.
3639 Frederick Thomas, b. 25 Sept., 1849; d. 15 Jan., 1860.

1626.—VII.—664.

Harriet Newell Tenney, born in Newburyport, Mass., 6 Jan., 1814, daughter of Dea. Samuel and Deborah (Pearson); married 17 May, 1837, Samuel J. Jackson, who died 29 June, 1888. Residence, Chelsea, Mass. Child:

3640 Harriet Louisa, b. 16 Feb., 1843; d. 15 Dec., 1859.

1627.—VII.—664.

Henry Brown Tenney, born in Newburyport, Mass., 15 Aug., 1816, son of Dea. Samuel and Deborah (Pearson); married 12 Apr., 1839, Elizabeth Witworth Punchard. Mr. Tenney died 18 July, 1865. She married 12 May, 1870, her second husband, John C.

Clapp, who died 15 May, 1882. Mrs. Clapp died 21 Apr., 1876. Children:

3641 *Henry Augustus, b. 27 Jan,, 1840.
3642 *Ellen Langworthy, b. 25 Mch., 1845.
3643 George Punchard, b. 31 Oct., 1846; cashier in Freeman's National Bank, Boston; res. Boston, Mass.; unmarried.
3644 *Alice Elizabeth, b. 10 Nov., 1852.

1628.—VII.—664.

Rev. Francis Vergnies Tenney, born in Newburyport, Mass., 19 Apr., 1819, son of Dea. Samuel and Deborah (Pearson); married in Boston, 8 Oct., 1846, Jane Robinson Hutchings, daughter of Solomon and Sophia (Webb). Mrs. Tenney died 24 Nov., 1851, aged twenty-nine years; burial at Byfield, Mass. He married in Boston, 17 Nov., 1852, his second wife, Almira Dodge Webb, daughter of Joshua and Almira (Dodge). Mrs. Almira Tenney died 26 Jan., 1854, aged thirty-three years. He married in Ipswich, Mass., 4 Dec., 1854, Joanna Stanwood, daughter of Isaac and Joanna (Caldwell).

He was fitted for college at Phillips Academy, Andover, Mass.; graduated at Amherst College in 1841, and at the Theological Seminary at Andover in 1844; ordained at South Braintree, 7 Aug., 1845; dismissed 14 Nov., 1848; installed at Byfield, 7 Mch., 1850; dismissed 22 Apr., 1857; installed at Manchester, Mass., 18 Aug., 1858; dismissed, and settled at Saugus, Mass. He died suddenly of apoplexy, at Ipswich, 19 Apr., 1885. He was honorably known in all this region; a delightful companion; of a gentle spirit, agreeable manners, and gentlemanly deportment; as a Christian, most humble, diligent, and faithful; as a preacher, edifying and impressive. Children:

3645 *Albert Francis, b. 24 July, 1847.
3646 Granville Storrs, b. 13 Feb., 1849; d. 3 Sept., 1864.
3647 *Ella Jane, b. 31 Mch., 1851.

Ch. (2 w.):—

3648 Georgianna Webb, b. 4 Sept., 1853; d. 25 Sept., 1853.

1629.—VII.—664.

Hannah Spring Tenney, born in Newburyport, Mass., 19 Mch., 1821, daughter of Dea. Samuel and Deborah (Pearson); married 11 Mch., 1841, Artemas Nickson Johnson. Residence, Boston, Mass., till 1858; then a score of years at Rome, N. J., and Xenia, Ohio; removed to Columbus, Ind., and Chester, N. J. Mrs. Johnson died

15 Dec., 1884, at the home of her son, "the parsonage," in Chester. Children:

3649 *Francis Alonzo, b. 26 Apr., 1845.
3650 Emily Louisa, b. 23 July, 1847.

1632.—VII.—673.

George H. Tenney, born in Lee, N. Y., 23 Apr., 1836, son of William and Abigail (Haskell); married at Auburn, N. Y., 25 Apr., 1861, Caroline R. Aurnock. Residence, Syracuse, N. Y.; a lawyer. He enlisted 11 Aug., 1863, and served in the Nineteenth N. Y. and Third N. Y. Light Artillery Battery, Company C; was honorably discharged 14 July, 1865, "by reason of the close of the war." Children:

3651 William H. F., b. 8 July, 1863; m. Henrietta Halkins of Syracuse, N. Y. He is a commercial traveler.
3652 Jennie May, b. 31 May, 1867.
3653 Jessie Belle, b. 19 July, 1874; m. Frederic A. Patter of Trenton, N. J.

1633.—VII.—673.

Charles B. Tenney, born in Lee, N. Y., in July, 183[illegible], son of William and Abigail (Haskell); married Louisa Tenney, daughter of Joshua Tenney. She died, and he married his second wife. Residence, New York Mills, N. Y. He was a soldier in the Civil war. Child:

3654 Charles; m.; res. Syracuse, N. Y.; no children.

1657.—VII.—697.

Paschal P. Tenney, born in Oakham, Mass., 12 Oct., 1812, son of Dea. Samuel and Mary (Crawford); married 2 Nov., 1836, Caroline C. Mann, both of Worcester, by Jonathan Aldrich. He was a fine musician, and a member of the brass band. Residence, Worcester, Mass. He died of consumption, 16 Feb., 1841. She married a second husband, and died 15 Apr., 1899, aged forty-four years. Children:

3655 Francis Marshall; d. 17 Aug., 1838, aged nineteen months.
3656 James McFarlaine; d. 4 Jan., 1840, aged eight months.
3657 Frances Maria, b. 4 May, 1840; m. John A. Bannon, 4 May, 1870.

1658.—VII.—697.

Lucy Maria Tenney, born in Phillipston, Mass., 3 May, 1814, daughter of Dea. Samuel and Mary (Crawford); married 30 Nov.,

1836, William L. Smith, by Jonathan Aldrich. Residence, Bradford, Vt. She died of consumption, 16 July, 1843. He married his second wife, and resided at Worcester, Mass. Children:

3658 Emeline Maria; d. 9 Jan., 1838.
3659 Ellen Augusta; d. 11 Sept., 1840.
3660 Emma Louise, b. 18 Dec., 1841; m. Robert R. Edwards of Washington, Vt.
3661 Lucy Tenney; d. 23 July, 1843.

1659.—VII.—697.

Marshall Rice Tenney, born in Oakham, Mass., 30 Nov., 1816, son of Dea. Samuel and Mary (Crawford); married 23 Dec., 1840, Isabella Lucretia Taylor, who died in 1855, aged thirty-five years. He married his second wife, Almira Slingerland of Almond, N. Y. Residence, Worcester, Mass., Ohio in 1851, and Almond, where he died 18 Feb., 1887; a boot crimper. A member of the Worcester brass band. "Few men left a cleaner record or lived a more spotless life." He was much loved and respected. Children:

3662 *John Marshall, b. 1 Apr., 1842.
3663 *Franklin Henry, b. 15 Aug., 1843.
3664 George Russell, b. 1 Dec., 1845; d. 14 Feb., 1847, of croup.

Ch. (2 w.):—

3665 Daughter; d. in infancy.
3666 Charles Julius, b. 19 June, 1863; res. at the homestead at Almond, N. Y.

1660.—VII.—697.

Mary Chandler Tenney, born in Sutton, Mass., 5 July, 1819, daughter of Dea. Samuel and Mary (Crawford); married in 1839, Aaron M. Bowman, a sergeant in the Thirtieth regiment under General Butler, and died at Baton Rouge, La., in 1862; a bootmaker; formerly of Baldwinsville, N. Y. She was born in the "Major Tenney house," and died at Leicester, 24 Feb., 1872. Children:

3667 Henry Harrison, b. 17 Aug., 1841; res. Hornellsville, N. Y.
3668 Edwin Aaron, b. 9 Oct., 1843; d. young.
3669 Edward A., b. 7 Mch., 1846; d., aged twenty-eight years.
3670 Charles Samuel, b. 22 June, 1848; res. Hornellsville, N. Y.

1661.—VII.—697.

Rufus Oswell Tenney, born in Sutton, Mass., 7 Mch., 1821, son of Dea. Samuel and Mary (Crawford); married 6 Apr., 1843,

Ann Jane Taylor, by S. P. Sanders. She was a sister of Marshall R. Tenney's wife, and died of consumption in May, 1848. He married his second wife, Phebe Andrews Booth of Potsdam, N. Y., 21 Nov., 1850. She died in 1896, without children. He was a shoemaker in Worcester, Mass., about 1844; resided at Southbridge, Mass., in 1848. Residence, Hornellsville, N. Y. Children:

3671 Jane Elizabeth, b. 6 Feb., 1844; d. in infancy.
3672 Eliza Jane, b. 22 June, 1845; m. Edwin J. Cleflin; res. Hornellsville, N. Y. She d. 7 Dec., 1903; two married sons.
3673 George Rufus, b. 29 Mch., 1848.

1662.—VII.—697.

Laura Hazen Tenney, born in Dudley, Mass., 13 Nov., 1822, daughter of Dea. Samuel and Mary (Crawford); married 20 Jan., 1846, William O. Gay of Watertown, Mass. He served in the war, and lost his health. Residence, Leicester, Mass.; a bootmaker. He died 24 Apr., 1896. She had previously died, in 1851, of consumption. Children:

3674 Edward Prouty, b. 31 Aug., 1847; res. Leicester, Mass.
3675 Helen L., b. 8 Feb., 1850; d. 6 Feb., 1863.

1663.—VII.—697.

Ellen Elizabeth Tenney, born in Dudley, Mass., 27 July, 1825, daughter of Dea. Samuel and Mary (Crawford); married, in 1844, Adin H. Townsend of Houlton, Me., a machinist. He went to California, where he died in 1849. She married, 23 Nov., 1864, her second husband, Alonzo H. Keith, who died in 1885. Residence, Worcester, Mass. She died at Leicester, Mass., 4 Mch., 1886. Children:

3676 Child; d. young.
3677 Martha Luella Elizabeth, b. 17 Nov., 1847; d. in 1864.

1664.—VII.—697.

Samuel William Tenney, born in Oxford, Mass., 4 Dec., 1827, son of Dea. Samuel and Mary (Crawford); married in Chaplin, Conn., 8 Sept., 1851, Elinor Hall, who was born in Abington, Conn., 29 Apr., 1834. Residence, Almond, N. Y.; by trade a shoemaker. In 1843 he entered the navy, served on merchantman and on the *Brandywine* on her last trip, and received an honorable discharge in 1847. In 1850, being very ingenious, he built a miniature battle-ship, five feet long, carrying seventy-four guns, which he cast.

He built a merchantman, which has been exhibited at various fairs. He constructed an engine 4 feet long, 15 inches high, and run on a track 4 and ¾ inches wide, weighed forty pounds. It consumed the spare moments of two years. He possesses a fine musical talent. They celebrated their golden wedding. Children:

3678 William F., b. 4 Apr., 1853; res. Bradford, Pa.
3679 George W., b. 16 July, 1855; d. 18 July, 1885.
3680 Elinor E., b. 1 July, 1857.
3681 Marshall A., b. 15 Mch., 1859; manufacturer of engines; res. Almond.
3682 Mary Elizabeth, b. 24 Mch., 1862.

1665.—VII.—697.

Harriet Amanda Tenney, born in Sutton, Mass., 31 Aug., 1830, daughter of Dea. Samuel and Mary (Crawford); married 26 July, 1851, Frederic Augustus Stratton, who was born in Holden, Mass., 23 May, 1825, and died 25 Sept., 1901, greatly lamented. Mrs. Stratton was born in the old "Major Tenney" house, and inherited a remarkable poetical talent, contributed to the press frequently, also issued a number of booklets. Residence, Worcester, Mass. Child:

3683 Mary Louise, b. 22 June, 1861; d. 31 Sept., 1882; a sunbeam.

1670.—VII.—699.

Caroline Tenney, born in Dudley, Mass., 5 June, 1816, daughter of Stephen Rice and Ruth (Rice); married 11 Apr., 1837, John J. Joslin of Thompson, Conn.; a brick mason, very ingenious. Residence, Thompson, Conn. Children:

3684 Ellen A., b. 1 Mch., 1839; m. 20 Mch., 1859, Leonard Joslin, a sash and blind dealer; res. Providence, R. I.
3686 Ann Judson.

1674.—VII.—699.

Mary Davis Tenney, born in Worcester, Mass., 28 Apr., 1823, daughter of Stephen Rice and Polly (Jewett); married 26 Nov., 1846, Ezra C. Dunn of Spencer, Mass. She died 8 Aug., 1854. Residence, Hubbardston, Mass. Children:

3687 Stephen Lucian, b. 4 July, 1850.
3688 Edward Willis, b. 24 May, 1852.

1676.—VII.—699.

Joseph M. Tenney, born in Worcester, Mass., 3 Dec., 1826, son of Stephen Rice and Polly (Jewett); married 31 Aug., 1860,

Cynthia Valeda Lord of New York. He was a machinist and good mechanic, but left the shop on account of his health. About 1851 entered the Botanic School of Medicines in R. I., graduated, and for a time was associated with H. H. Brigham, M. D. He was too ill to practice much. Residence, Hubbardston, Mass.; died 2 Apr., 1877. Joseph M. Tenney of Hubbardston, inventory of personal property, $173. (Worcester Co.) Children:

3689 Albert E., b. 7 Oct., 1861; res. Schenectady, N. Y.
3690 Charles F. E., b. 20 Oct., 1864.
3691 Cora M., b. 19 Nov., 1867.

1679.—VII.—699.

Daniel W. Tenney, born in Hubbardston, Mass., 20 July, 1833, son of Stephen Rice and Polly (Jewett); married 26 Apr., 1860, Martha A. Gant, daughter of Thomas of Hubbardston. She was born in Amherst, Mass., 6 Nov., 1836. He died 30 Sept., 1878. Children:

3691 Charles J., b. 18 Feb., 1862; d. 9 Sept., 1863.
3692 William G., b. 14 Aug., 1864; d. 15 Aug., 1864.

1680.—VII.—699.

Sarah Emeline Tenney, born in Hubbardston, Mass., 8 Aug., 1837, daughter of Stephen Rice and Polly (Jewett); married 2 Feb., 1864, Israel J. Olmstead. Residence, Marlboro, Mass. Children:

3693 George W., b. 10 Apr., 1866.
3694 Harold L., b. 11 July, 1871.

1682.—VII.—699.

Charles Francis Tenney, born in Hubbardston, Mass., 24 Oct., 1842, son of Stephen Rice and Polly (Jewett); married 1 Feb., 1867, Lucy A. Hobbs. Residence, Hubbardston. He served almost four years in Co. K of the 25th Mass., in our Civil war, was wounded at Petersburg. He went out as corporal, but on account of his height, 6 feet, 2 inches, was ordered color bearer in another company.

1689.—VII.—702.

Nancy G. Tenney, born in Oakham, Mass., 30 Mch., 1822, daughter of David Tyler and Melissa (Parmenter); married John W. Woodis. She died in Feb., 1895. Children:

3695 Henry A., b. 22 Apr., 1844.
3696 *Ellen M., b. 18 Apr., 1846.

1690.—VII.—702.

Phylinda A. Tenney, born in Oakham, Mass., 9 June, 1824, daughter of David Tyler and Melissa (Parmenter); married Charles Hyde. Residence, Greenfield, Mass.; a railroad employé, foreman at the time of his death, 16 Jan., 1877. Mrs. Hyde died 16 July, 1895, in Chester, Mass. Children:

3697 *Nellie Jane, b. 10 Aug., 1854.
3698 *Ida Della, b. 25 Mch., 1856.
3699 *Mary Emma, b. 19 Apr., 1858.

1691.—VII.—702.

David W. Tenney, born in Oakham, Mass., 5 Sept., 1826, son of David Tyler and Melissa (Parmenter); married a New York lady. Residence, Spencer, Mass.; for thirty years an engineer on the steam cars. Child:

3700 Effie; m. Mr. Draper; res. Spencer, Mass.

1692.—VII.—702.

Emeline Melissa Tenney, born in Oakham, 28 June, 1828, daughter of David Tyler and Melissa (Parmenter); married in Northboro, Mass., 29 Apr., 1840, Lysander Watson Bassett, who was born 15 Apr., 1826, a farmer on seventy-eight acres of land. Residence, Westminster, Mass. Children:

3701 Watson E., b. 8 Aug., 1852.
3702 Melvin G., b. 11 Aug., 1854.
3703 Ada F., b. 18 Jan., 1857.
3704 Elsie M., b. 27 Mch., 1862.

1693.—VII.—702.

Frederic T. Tenney, born in Oakham, Mass., 23 Oct., 1831, son of David Tyler and Melissa (Parmenter); married in Berlin, Mass., 16 Nov., 1864, Susan A. Palmer, who was born in Guildhall, Vt., 20 Dec., 1834, daughter of Amos and Sarah. Residence, Spencer, Mass., a carpenter; he died in 1893. Children:

3705 Alvah T., b. 30 July, 1869; res. Brimfield, Mass.
3706 Edna M., b. 6 Feb., 1873.
3707 John F., b. 23 Apr., 1876.

1706.—VII.—713.

Emma Louisa Smith, born in Honolulu, H. I., 4 June, 1844, daughter of Rev. Lowell and Abigail Willis (Tenney); married 26

Apr., 1869, Benjamin Franklin Dillingham, who was born at West Brewster, Cape Cod, 4 Sept., 1844, son of Benjamin C. and Lydia Sears (Howes). The Dillinghams came from England in 1632. He settled in Honolulu in 1865, engaged in mercantile business, railway promotion, and sugar plantations; one of the foremost men of enterprise. (H. C. C.) Mrs. Dillingham gave the Jubilee poem at the Punahou celebration, 1841–1891. She taught English and music in Punahou school in 1866–69. Children:

3708 Mary Emma, b. 30 June, 1870; grad. Wellesley college, 1893; m. 1 Aug., 1893, Walter Francis Frear, chief justice of the Hawaiian Islands.
3709 Charles Augustus, b. 19 Dec., 1872; d. 21 May, 1874.
3710 Walter Francis, b. 5 Apr., 1875; took special course at Harvard university; in business with his father.
3711 Alfred Hubbard, b. 21 Apr., 1880; d. 23 Oct., 1880.
3712 Harold Garfield, b. 9 Oct., 1881; now in Harvard college.
3713 Marion Eleanor, b. 23 Sept., 1883; three years at Dana Hall, Wellesley, and plans for the work at Pratt's Institute, Brooklyn, N. Y.

1711.—VII.—716.

Sarah Tenney, born in Sutton, Mass., 6 Oct., 1797, daughter of Maj. Daniel and Betsey (Waters); married Edward J. Mills in Jan., 1825. He was born 17 Aug., 1791. Residence, Sutton, Mass.: deceased. Children:

3714 William Edmund, b. 2 Nov., 1825.
3715 Nancy Tenney, b. 15 Mch., 1828.
3716 Samuel John, b. 17 Nov., 1830; d. 22 Jan., 1838.
3717 Infant, b. 1 Mch., 1835; d. 31 Mch., 1835.
3718 Franklin Lewis, b. 24 Oct., 1836.
3719 Sarah Maria, b. 18 Aug., 1841.

1712.—VII.—716.

Simon Tenney, born in Sutton, Mass., 30 Dec., 1799, son of Maj. Daniel and Betsey (Waters); married 6 Feb., 1828, Nancy Putnam, daughter of Archelaus and Phebe. She was born 17 Feb., 1805. Residence, Sutton, Mass., a merchant. Edward Clark deeds to Simon Tenney, land, 30 Apr., 1838. (334:227 Worcester Co.) Children:

3720 David; d. young.
3721 Daniel, b. 29 Feb., 1832; d. 6 Dec., 1844.
3722 George, b. 30 Jan., 1838; d. 29 Oct., 1839.

1713.—VII.—716.

Dr. John Waters Tenney, born in Sutton, Mass., 25 Dec., 1802, son of Maj. Daniel and Betsey (Waters); married 27 Oct., 1829, Eliza Tileston Fisher, daughter of Caleb and Sarah, born in Franklin, Mass., 31 May, 1803, and died 21 Aug., 1847. He married 1 Nov., 1848, his second wife, Julia Summer, daughter of Deacon Summer of Southbridge, Mass. In 1824 he taught school at Easton, Pa., a part of the year; in 1826–7, one and one half years, in Munson, Mass., and graduated from Brown university in 1823, A. M. In 1826 graduated M. D. University of Maryland. In 1828 commenced practice in Sutton in company with Dr. Smith. Removed to Oxford in 1831, and in the beginning of 1832 to Webster, Mass., where he remained in the practice until his death, 29 Apr., 1849. He was a member of the general court in 1836 to 1847. John W. Tenney of Webster, inventory $3,451.17, 18 Mch., 1850. (Worcester, Probate Record.) Child:

3723 Edward Waters, b. 8 Aug., 1830.

1714.—VII.—716.

Linus Tenney, born in Sutton, Mass., 5 Dec., 1804, son of Maj. Daniel and Betsey (Waters); married 25 Dec., 1827, Sally Elwell, daughter of Mark and Sally of Dudley, Mass. Mrs. Tenney was born 2 Dec., 1805; deceased. Residence, Sutton; a painter and cabinet maker. Andrew Sigourney of Oxford sells land for $275.58, to Linus Tenney of Dudley, machinist, witness Daniel Tenney, 31 Aug., 1836. (319:163, Worcester Co.) Sally Tenney of Fitchburg, inventory $311.50, Charles L. Tenney, administrator two sons, Charles L. and James H. Tenney. Residence, Fitchburg. (Worcester Co. Records.) Children:

3724 Charles Linus, b. 12 Jan., 1829.
3725 George Franklin, b. 7 Sept., 1831; d. 24 Nov., 1831.
3726 *James Henry, b. 10 June, 1838.

1716.—VII.—716.

Daniel Austin Tenney, born in Sutton, Mass., 27 Oct., 1811, son of Maj. Daniel and Betsey (Waters); married 26 Mch., 1835, Marietta Mercy, born 11 June, 1811, daughter of Benjamin and Hannah. Residence, Sutton, a harness maker; owned land on Salem street, and died 7 Feb., 1871. Children:

3727 Daniel Austin, b. 16 Oct., 1835.
3728 *Joseph Starks, b. 25 Feb., 1838.
3729 George Laban, b. 25 July, 1840; res. Centralia, Ill.
3730 Frederic Prescott, b. 6 July, 1845.
3731 Franklin Herbert, b. 16 Jan., 1846.

1717.—VII.—716.

Benjamin Franklin Tenney, born in Sutton, Mass., 28 Oct., 1813, son of Maj. Daniel and Betsey (Waters); married 16 Oct., 1837, Frances Bridges Veazie, who was born 7 Mch., 1819, daughter of Joseph and Rachel. She died 24 Oct., 1858. He married 19 Jan., 1860, his second wife, Mary Bowman Viles, who was born 17 Feb., 1831, daughter of John and Sarah (Dudley) of Lexington, Mass. Residence, Boston, Mass.; formerly a merchant and a manufacturer in Millbury, Mass., until 1845. For twenty years a stock broker; an able financier, one of the earliest members of the Boston Exchange. Removed to Lexington, Mass., where he died 26 Oct., 1900. He had not been in active business for seven or eight years. Cremation at Mt. Auburn. Simon J. Woodbury of Sutton deeds land and buildings to Benjamin F. Tenney and Amos Tenney of Boston, Mass., 24 Apr., 1839. (342:48.) Benjamin F. Tenney deeds land in Sutton for $1,500. Witnesses Amos T. and Marion T., Frances B. T., wife of Benjamin F. Tenney. (342:608, Worcester Co.) Children:

3732 Joseph Franklin, b. 12 Nov., 1838; d. at Vicksburg, Miss., of yellow fever in 1878. He was engaged in the U. S. signal service.

Ch. (2 w.):—

3733 Frank, b. 4 Feb., 1861; a civil engineer.
3734 Arthur, b. 1 June, 1863; d. 16 June, 1866.
3735 *Maud, b. 18 Sept., 1865.

1744.—VII.—745.

Elizabeth Lois Tenney, born in Bakersfield, Vt., 4 Feb., 1835, daughter of Rev. Samuel G. and Edna (Steele); married 20 June, 1860, Judge Edwin Vaughan, who was born in Chelsea, Vt., 14 Sept., 1832. He studied law at the university in Albany, N. Y., and was admitted to the bar in 1857. Residence, Claremont, N. H. He enlisted as a member of the N. H. battalion of N. E. cavalry, which was afterwards known as the R. I. cavalry, and was transferred to the First N. H. cavalry, when she filled out her regiment in 1863, and was commissioned captain of Company A, receiving

discharge 7 June, 1865. The last six months he served as assistant provost marshal of the Eighth army corps, and was stationed at Baltimore. He was representative in the N. H. legislature, 1866–67, and United States revenue inspector 1867–68; a member of Chicago Republican convention to General Grant, 1868. Judge of probate of Sullivan county, 1883, which position he held to the date of his death, and twelve years consul at Coaticook, P. Q. He died 18 Dec., 1890. Children:

3736 Charles Edwin, b. 15 Sept., 1861; d. 22 Sept., 1873.
3737 Frank Tenney, b. 4 May, 1864; a lawyer; graduated at Dartmouth college in 1886.
3738 Infant daughter, b. 26 Apr., 1866; d. 27 Apr., 1866.

1746.—VII.—746.

Elizabeth Tenney, born in Sandown, N. H., 21 Jan., 1827, daughter of Deacon William and Emma (Chase); married 25 July, 1846, William Henry Hills, who was born 27 Nov., 1821, and died 25 Oct., 1852. She married 5 May, 1856, her second husband, Rev. Rufus William Emerson, who was born 24 Feb., 1811, son of William and Sarah (Little.) He was educated at Bangor Theological seminary, graduated with the class of 1845, was ordained and settled in Munson, Me., in May, 1856. Children:

3739 Emma Henrietta, b. 24 Oct., 1849; d. 26 Sept., 1852.
3740 William Henry, b. 26 Oct., 1852; d. 1 May, 1853.

Ch. (2 h.):—

3741 William Rufus, b. 17 June, 1858; d. 7 Oct., 1865.
3742 Charles Albert, b. 22 Feb., 1860.
3743 Sarah Elizabeth, b. 27 Mch., 1866.

1747.—VII.—746.

Laura Tenney, born in Sandown, N. H., 29 Jan., 1828, daughter of Deacon William and Emma (Chase); married 19 Dec., 1850, Rev. Charles Davison, who was ordained by the Piscataquis Association, and installed pastor at Greenville, Me. In 1890 he was elected as Republican senator to the Maine legislature. Children:

3744 *Mary Emma, b. 21 July, 1852.
3745 Alpheus William, b 9 Sept., 1854; m. 21 May, 1881, Mary A. Munsell. He d. 27 Dec., 1887.
3746 *Abby Frances, b. 5 May, 1857.
3747 Lizzie Maria, b. 31 July, 1860.
3748 Charles Tenney, b. 19 July, 1867; d. 2 Dec., 1871.

1748.—VII.—746.

Dr. Albert William Tenney, born in Sandown, N. H., 25 June, 1829, son of Deacon William and Emma (Chase); married 10 Sept., 1860, Annie Elizabeth Robbins of Union, Me., who was born 10 Aug., 1833. The doctor commenced the practice of dentistry at Thomaston, Me., in 1858. He enlisted 5 Aug., 1862, in Co. I, Twentieth Maine regiment, and was transferred to the army hospital on the general medical staff, and in 1864 on duty in Patterson park general hospital, and came near dying from blood poison. He received an honorable discharge 11 Oct., 1865. In 1867 settled in Stoneham, Mass., where he is deacon in the First Congregational Church. Children:

3749 Fannie Boutell, b. 20 June, 1861; d. 26 Aug., 1861.
3750 Albert Edward, b. 14 Mch., 1863; unmarried.

1751.—VII.—746.

Enoch Pillsbury Tenney, born in Sandown, N. H., 19 June, 1835, son of Deacon William and Emma (Chase); married 8 Mch., 1863, Mary A. Egerton. He served in the army till the close of the war, and returned to his home in Charlestown, Mass., and died 9 Nov., 1865; buried in Woodlawn cemetery. Mrs. Tenney married again.

1752.—VII.—747.

John Lyford Tenney, born in St. Albans, Me., 22 Jan., 1824, son of Thomas B. and Dolly (Lyford); married 5 Jan., 1851, Ann Eunice Leach, who was born 5 Oct., 1822, and died 23 Nov., 1885. He married 7 Apr., 1887, his second wife, Mary Jane Rowe, who was born 5 Nov., 1831. Residence, Skowhegan, Me.; an expert builder. Children:

3751 Benjamin L., b. 23 Sept., 1851; d. 25 Sept., 1851.
3752 Elizabeth Ella, b. 23 June, 1855.

1753.—VII.—747.

Rev. William Alfred Tenney, born in St. Albans, Me., 18 Nov., 1827, son of Thomas B. and Dolly (Lyford); married 2 Aug., 1856, Abigail Woodward Davison, who was born 20 Mch., 1828. Residence, Oakland, Cal. He graduated at Bangor Theological seminary 30 July, 1856; was ordained 31 July, 1856; rode fifty miles 1 Aug., 1856; married 2 Aug., 1856; preached three times 3 Aug., 1856, and took immediate despatch for Oregon, under com-

mission from the American Home Missionary Society, and has been on the "rush" ever since.

"Oh, matchless worker. Show us by what power
You filled appointment at the unvarying hour."

He was first assigned by the board to Engine City, Oregon; was transferred to Astoria, Ore., where they were found to be without preaching, and remained from 1857 to 1859; was called to organize a church at Dallas, where he remained from 1859 until 1861. From 1861 until 1863 was pastor at Forest Grove. In 1863 served as first pastor of infant church at El Dorado, Cal., until 1866. From 1866 to 1868 he was city missionary in San Francisco. He organized the church at Soquel in 1868. In 1870 he was recalled to Astoria, and resigned in 1875, and recuperated a year, followed by a year as pastor at Hydesville, Cal., and two years at Centerville. From 1881 to 1884, at Grass Valley; and from 1884 to 1887 at Rio Vista. From 1887 to 1897 in general missionary work. He became the first pastor of the Fruit Vale church, Oakland, Cal., in 1897, resigning in 1899, and retired at the age of seventy-one years.

"Do you ask how life seems at seventy? There is light at eventide."

Mrs. Tenney taught ten years in her native state, was a sharer of her husband's labors. Out of a class of fifteen young ladies whom she at one time taught every one came into the church within one year. She has a place of honor among the noble pioneer Christian women of our coast. She died 14 Mch., 1904, from paralysis, at Oakland. Children:

3753 *Alfred Davison, b. 9 Feb., 1858.
3754 Camilla Donnell, b. 17 Sept., 1860.
3755 *Charles Benton, b. 13 Sept., 1867.
3756 *Algie Maria, b. 16 Jan., 1872.

1754.—VII.—747.

Mary Elizabeth Tenney, born in St. Albans, Me., 14 Aug., 1838, daughter of Thomas B. and Dolly (Lyford); married 8 Feb., 1863, Alonzo Evandor Fuller, by Rev. Daniel Sewall. Residence, St. Albans; he is a farmer. Children:

3757 Annie Louise, b. 21 Sept., 1867.
3758 Elizabeth Mary, b. 24 May, 1870.

1756.—VII.—749.

Charles Amand Tenney, born in Derry, N. H., 6 Aug., 1834, son of Deacon Jeremiah J. and Patience C. (Proctor); married 29

June, 1861, Emma Pulham. For the past thirty-five years a resident at the West, and now located at Wheatland, Wis., on a large and valuable farm four miles from De Soto, Wis. He was educated at Andover, Mass., and for years was a prominent teacher and member of the school board; a justice of the peace; an officer in the Union army; agent of James Mason Post, 106, Dep. of Wis., and in 1857–8, when in Nebraska, he helped to put down the Pawnees, who were committing serious depredations. "He is a useful member and citizen of our country." Children:

3759 Emma Lizzie, b. 12 June, 1862.
3760 Ella Jane, b. 26 Aug., 1864.
3761 Cora B., b. 3 Nov., 1866.
3762 Charles Gilman, b. 3 Nov., 1869.
3763 Henry, b. 7 Feb., 1873.
3764 Walter, b. 16 Nov., 1874.
3765 Martha M., b. 6 Jan., 1877.
3766 Lois Proctor, b. 7 July, 1880.

1757.—VII.—749.

Jacob Tenney, born in Dedham, Mass., 30 Dec., 1836, son of Deacon Jeremiah J. and Patience C. (Proctor); married 21 Aug., 1861, Sarah Luella Prichard. Residence, Lacrosse, Wis., a printer and editor; removed to Centralia, Ill., where he died the 4 Jan., 1904; burial at Centralia. Children:

3767 *George Lyman, b. 30 Sept., 1862.
3768 Carrie May, b. 13 Jan., 1866.
3769 Alice Evlyn, b. 25 Sept., 1830; m. 24 Nov., 1889, Charles G. Atkins.
3770 *Austin Samuel, twin, b. 19 Jan., 1877.
3771 *Justin William, twin, b. 19 Jan., 1877.
3772 Nellie Ora, b. 5 Jan., 1882.

1761.—VII.—749.

Thomas Tenney, born in Manchester, N. H., 9 Feb., 1844, son of Dea. Jeremiah J. and Patience C. (Proctor); married 19 Mch., 1867, Sarah Ann Ames. Residence, De Soto, Wis. Educated at the Oliver grammar school, Lawrence, Mass., and at the West.; a teacher of marked ability; retired, and owns vast real estate. His home has been within a radius of five miles of De Soto for the past thirty years. Children:

3773 *Benjamin Averill, b. 22 Nov., 1867.
3774 Mary Patience, b. 15 Apr., 1869; a teacher.
3775 Lizzie Dow, b. 8 Sept., 1870; a teacher and photographer.

1763.—VII.—749.

Lyman Whiting Tenney, born in Lawrence, Mass., 21 Sept., 1847, son of Dea. Jeremiah J. and Patience C. (Proctor); married 7 May, 1880, Minnie J. Wells, daughter of Dr. R. S. and Harriet Newell (Hopkins) of Sparta, Wis. She was born in La Crosse, Wis., 18 May, 1857. Residence, Sioux Falls, Dak., and the proprietor of Sioux Falls marble works, with mantle and tile works. Children:

3776 William Wells, b. 17 Feb., 1881.
3777 Harry Sherman, b. 2 July, 1882.
3778 Ruth, b. 11 May, 1884.
3779 Gilman, b. 12 July, 1886.
3780 Helen, b. 20 Nov., 1889.

1764.—VII.—750.

Enoch Alonzo Tenney, born in Hallowell, Me., 6 Nov., 1810, son of Samuel and Sally (Stickney); married 6 Nov., 1833, Charlotte T. Mason, who was born in Attleboro, Mass., in 1808, and died 16 May, 1836. He married 2 Apr., 1840, his second wife, Sarah O. White, who was born 3 May, 1823, and died 2 Aug., 1880, daughter of James and Dolly of Hallowell. Mr. Tenney attended Dummer Academy about 1819 to 1821. Residence, Hallowell; removed about 1852 to Chelsea, Me., where he died 29 Feb., 1872. Children:

3781 Susan M., b. 24 Jan., 1835; d. 4 Dec., 1865.

Ch. (2 w.):—

3782 Sally, b. 19 June, 1841; d. 23 Dec., 1841.
3783 Frank Alonzo, b. 30 Mch., 1843; d. 16 Apr., 1848.
3784 Ben, b. 6 Nov., 1844; m. 15 Oct., 1889, Annie E. Leigh, daughter of Thomas. As wife of the mayor, she extended sympathy to Mrs. McKinley. Res. Hallowell, Me.; a manufacturer of sandpaper.
3785 James Samuel, b. 11 Apr., 1851; m. 13 Feb., 1878, Annie E. Weeks of Chelsea, Me. A farmer at the homestead; no issue.
3786 *Frederick Alonzo, b. 7 July, 1853.
3787 William H., b. 18 Feb., 1855; d. 6 Aug., 1879.
3788 John S., b. 2 Feb., 1858; d. 24 Aug., 1878.
3789 *George S., b. 8 Feb., 1867.

1768.—VII.—753.

Abby Jane Worcester, born in Georgetown, Mass., 12 May, 1823, daughter of James and Mary (Tenney); married 28 Nov.,

1844, Humphrey S. Howe, who was born in Rowley, Mass., 7 May, 1821, and died 23 Jan., 1891. Residence, Rowley and Georgetown, Mass. She died 21 Jan., 1871. Children:

3790 *Mary Elizabeth, b. 17 Mch., 1846.
3791 Parker Worcester, b. 8 May, 1848; d. 20 Jan., 1877.

1770.—VII.—753.

Ira William Worcester, born in Georgetown, Mass., 2 Feb., 1830, son of James and Mary (Tenney); married 19 May, 1856, Susan A. Caldwell of Lynn, Mass., where they resided. He was a carpenter, an active member of the South Methodist Episcopal Church, a prominent Odd Fellow, and served in the War of the Rebellion from 1861 to 1865. He died 17 Mch., 1896. Children:

3792 Susan Tenney, b. 11 Mch., 1857.
3793 John Caldwell, b. 31 July, 1861.
3794 William Parker, b. 6 July, 1863; d. 22 Aug., 1865.

1772.—VII.—754.

Mary Jane Tenney, born in Rowley, Mass., 30 May, 1843, daughter of William and Huldah (Emerson); married 4 Feb., 1849, Lewis D. Pickard of Rowley, who was born 21 Apr., 1838. Residence, Brockton, Mass.; removed to Boston, Mass. Children:

3795 *Albert Tenney, b. 18 Dec., 1861.

1773.—VII.—754.

John William Tenney, born in Rowley, Mass., 21 Jan., 1846, son of William and Huldah (Emerson); married 30 Aug., 1871, Anna Reed Baker, who was born in Norridgewock, Me., 13 Apr., 1845. Residence, Maplewood (Malden), Mass; removed to Roxbury (Boston), Mass. He is the well-known steamship inspector. Children:

3796 Warren Curtis, b. 21 Aug., 1873; d. 6 Feb., 1896.
3797 Bessie Carlton, b. 8 Sept., 1880; m. 26 Sept., 1900, Ned Horace Lambert of Showhegan, Me., who was b. 5 Apr., 1875; res. Skowhegan.

1776.—VII.—762.

Jonathan Tenney, born in Groton, Mass., 6 Dec., 1805, son of William and Judith (Reed); married 9 Apr., 1827, Sarah K. Yeomans, who was born 23 Apr., 1798. Children:

3798 Tryposa C., b. 10 June, 1828; m. 14 Mch., 1850, Halsy Lewis.
3799 Lydia S., b. 3 July, 1829.

3800 Sarah Jane, b. 22 Aug., 1832.
3801 Nancy B., b. 23 Jan., 1835.
3802 Nathan Y., b. 16 Apr., 1836; d. 13 July, 1840, from falling down stairs.

1779.—VII.—763.

Daniel Foster, born 10 July, 1809, son of Joshua and Lucy (Tenney) of Temple, N. H.; married 15 Mch., 1837, Hannah Jones, who was born at Royalston, Mass., 30 Mch., 1815, and died at Athol, Mass., in 1890. Residence, Royalston, Templeton, and Athol. He died 22 Oct., 1866. Children:

3803 Sarah Matilda, b. 13 Feb., 1838; res. Athol; unmarried; very energetic.
3804 Elmer J., b. 2 Sept., 1841; d. 18 Sept., 1841.

1780.—VII.—763.

Joshua Foster, born 6 Aug., 1811, son of Joshua and Lucy (Tenney) of Temple, N. H.; married, in 1835, Mary Heald, daughter of Daniel of Temple. She died 5 Feb., 1869. He married, 1 Jan., 1870, his second wife, Mrs. Nancy T. Kimball, who was born in Merrimack, N. H.; dates not received. He married his third wife, 21 Dec., 1876, Mrs. Mary A. White of New Boston, N. H., who died at Milford, N. H., 10 Feb., 1895. Mr. Foster died 4 Sept., 1890. Children:

3805 Emily J., b. 30 June, 1837; d. at Nashua, N. H., 9 Jan., 1901.
3806 Hannah A., b. 13 Oct., 1840; d. at Milford, 24 Mch., 1902.
3807 *Oliver H., b. 16 Jan., 1842.
3808 *Edward Eugene, b. 15 Aug., 1843.
3809 Twin daughters, b. 7 Feb., 1845; d. in infancy.

1781.—VII.—763.

Benjamin Tenney Foster, born 8 July, 1813, son of Joshua and Lucy (Tenney) of Temple, N. H.; married in Temple, 4 Jan., 1838, Abigail Howard, who was born 11 June, 1815, and died 7 Feb., 1885. Residence, Wilton, N. H. He died 30 Oct., 1868. Children:

3810 *Addison Howard, b. 13 Nov., 1838.
3811 Lucius, b. 8 Aug., 1842.
3812 Walter, b. 13 Apr., 1844; d. 12 Sept., 1845.
3813 *Waldo, b. 1 May, 1846.
3814 *Abby Hawkins, b. 11 Mch., 1848.

3815 Myron Peabody, b. 9 Sept., 1850; d. in Chicago, Ill., 20 May, 1873.
3816 Hartley Norman, b. 8 Apr., 1853, d. in Chicago, Ill., 18 Apr., 1873.
3817 Milo Reynold, b. 10 Nov., 1857; d. 28 Feb., 1879.

1782.—VII.—763.

David Peabody Foster, born 4 Sept., 1815, son of Joshua and Lucy (Tenney) of Temple, N. H; married 22 Aug., 1842, Nancy Persis Cutting Tenney, by Rev. M. Chipman. She was born 21 Jan., 1822, daughter of Soloman and Lydia (Kimball) of Rindge, N. H. Mrs. Foster died 25 Jan., 1846. He married his second wife, 25 Mch., 1847, Rebecca M. Walker of Royalston, Mass., who died 27 Feb., 1859, aged thirty-one years. He married, 17 Nov., 1859, his third wife, Mary M. Bartlett of Royalston, Mass. Children (3 w.):

3818 Mary Emma, b. 11 Nov., 1863; d. 18 Mch., 1890.
3819 *Delia Peabody, b. 15 Apr., 1868.

1785.—VII.—764.

Hiram Tenney, born in North Groton, N. H., 29 July, 1805, son of Dea. Benjamin and Betsey (Taylor); married, in Somerset, Ohio, 9 Sept., 1840, Emeline Caroline Knowles, daughter of Jacob and Barbara (Fishburn), and granddaughter of Philip and the famous Henrietta (Coles) Fishburn of Bedford, Pa. Mr. Tenney removed to Ohio in 1835, and for a few months was engaged in the sale of general merchandise through the state, and then opened a general store at Jacksontown, Ohio. In 1845 moved to Kirkensville, Ohio, where he was elected sheriff of Licking county, on the American ticket, and in 1854 settled at Newark, Ohio, where he served as sheriff from 1856 to 1859. He was a large buyer of wool, grain, etc., in which he was succeeded by his sons. He was a man of high integrity, capable, honest, upright, and honorable in all his dealings, and enjoyed the confidence and respect of the community. Generous and whole-souled; his presence a sunbeam to his friends. He died at Newark, 10 Oct., 1876. Children:

3820 George K., b. in Jacksontown, 3 Aug., 1842; res. Newark.
3821 Leroy F., b. in Kirkensville, 5 Nov., 1845; res. Newark.
3822 Oscar P., b. 15 Mch., 1848; killed by a kick from a horse, 3 Oct., 1857.
3823 *Orlena M., b. 5 June, 1850.

1786.—VII.—764.

Benjamin Jewett Tenney, born in Groton, N. H., 6 June, 1807, son of Dea. Benjamin and Betsey (Taylor); married 25 Jan., 1832, Ann McClure of Groton, who died of consumption at Beloit, Wis., 18 May, 1845. He married 17 May, 1847, his second wife, Abigail Daggett of Jaffrey, N. H. He was a carpenter four years in Boston; an invalid, and took a fishing voyage in 1831 and 1832; in 1837 a farmer in Columbia, N. H.; a trader in the West in 1850. Postmaster and town clerk in 1851 in Clarence, Wis.; also resided at Beloit. He died 17 Mch., 1868. Mrs. Tenney resided for a period at Richland Center, Wis. Children:

3824 *George Washington, b. 4 May, 1834.
3825 Samuel, b. 30 May, 1836; d. 14 Aug., 1858.

Ch. (2 w.):—

3826 Abby Ann, b. 13 Mch., 1848; d. 6 Sept., 1849.
3827 *Emma Elizabeth, b. 27 Nov., 1849.
3828 Helen L., b. 5 Dec., 1853; d. 18 May, 1884.

1787.—VII.—764.

John Tenney, born in Groton, N. H., 13 July, 1809, son of Dea. Benjamin and Betsey (Taylor); married 19 Oct., 1832, Philenda Willoughby of Rumney, N. H., who died in Boston, 19 Feb., 1897, aged eighty-four years. He was a house carpenter in South Boston, Mass., and died 2 Dec., 1854. Children:

3829 *John Valentine.
3830 Emily; Melvina.
3832 Mary, b. 1 Apr., 1846.
3833 Oliver, b. 8 Feb., 1850.
3834 Albert, b. 20 Oct., 1852.

1788.—VII.—764.

Lucy Tenney, born in Groton, N. H., 24 Aug., 1811, daughter of Dea. Benjamin and Betsey (Taylor); married 9 Dec., 1830, Luther Hardy of Groton, N. H. Mrs. Hardy died 20 Aug., 1871. Children:

3835 Lucy Ann, b. 4 Oct., 1833.
3836 George W., b. 7 Dec., 1835.
3837 Hiram T., b. 12 Mch., 1838.
3838 Martha E., b. 16 May, 1840.
3839 Emeline F., b. 27 May, 1842.
3840 *Ellen E., b. 1 July, 1845.
3841 Charles L., b. 27 Apr., 1848; d. 6 Dec., 1866.
3842 David B., b. 9 Jan., 1850.

1790.—VII.—764.

Rev. Leonard Tenney, born in Groton, N. H., 5 Aug., 1814, son of Dea. Benjamin and Betsey (Taylor); married 26 June, 1845, Malvina Baker, who was born in Lebanon, N. H., 3 Nov., 1819, daughter of Abel and Lydia. She died at Magnolia, Mass., 31 July, 1903. He attended Kimball Union Academy in 1834 and 1835, entered Dartmouth in 1836, and graduated in 1840; taught at Lyme and Hebron, N. H.; entered Andover Theological Seminary in 1842, and graduated in 1844. His first pastorate was at Jaffrey, N. H., 1844 to 1857; was called to Thetford, Vt., in 1857, where he remained until 1867, and had a pastorate of thirteen years in Barre, Vt., residing there, and retiring from the ministry in 1881. He was for three years manager of the Vermont Bible Society. He was for a period the principal of a young ladies' seminary in Gorham, Me., also school commissioner in Cheshire county, 1855 to 1857. Residence, Waterbury, Vt., where they celebrated their golden wedding. Among the many guests was Mrs. Martha N. Woodward of Burlington, Vt., who was present at their marriage. He died at Manchester, Mass., 5 July, 1903. Children:

3843 Alice Lydia, b. 22 Nov., 1846; a fine pianist; graduated at Tilden Seminary; unmarried; res. Boston, Mass.

3844 William, b. 17 June, 1849; m. twice; has two sons and two daughters; res. Whetcombe, Wash.

3845 *Leonard Baker, b. 12 Sept., 1854.

3846 *Benjamin, b. 6 Oct., 1863.

1793.—VII.—764.

George Tenney, born in Groton, N. H., 12 Feb., 1821, son of Dea. Benjamin and Betsey (Taylor); married 12 June, 1853, Leuthera Melvina Bissell, daughter of Isaac of Hanover, N. H. He graduated from Dartmouth College in 1847; read law and practised at Bristol, N. H.; removed to Concord, N. H., thence to White River Junction, Vt., and died 10 Apr., 1880.

1794.—VII.—764.

Dr. Jonas Boynton Tenney, born in Groton, N. H., 1 May, 1823, son of Dea. Benjamin and Betsey (Taylor); married 9 May, 1848, Eliza Dragstrom of Waynesville, Ill. He fitted for college, read medicine with Dr. Whitmore of Hebron, N. H., graduated from Castleton Medical College in 1847, and practised medicine at Waynesville until his death, 16 Mch., 1869.

1796.—VII.—765.

Earl Tenney, born in Pepperell, Mass., 11 Mch., 1808, son of Samuel and Huldah (Jewett); married 28 May, 1832, Mary P. Wheeler, who was born 24 May, 1812, and died 8 Jan., 1838. He died 24 Apr., 1839. Child:

3847 *Alfred Earl, b. 19 Mch., 1834.

1799.—VII.—765.

Huldah Tenney, born in Pepperell, Mass., 25 Jan., 1813, daughter of Samuel and Huldah (Jewett); married 16 Sept., 1830, Noah Bell, a carpenter. Residence, Townsend, Mass. She died 29 Mch., 1881, Children:

3848 *Elizabeth Melinda, b. 9 Sept., 1832.
3849 Julia Adeliza Everett, b. 6 Dec., 1842.
3850 Eliel Shumway, b. 27 Mch., 1848; d. 1 Jan., 1892.

1800.—VII.—765.

Samuel Tenney, born in Pepperell, Mass., 11 July, 1815, son of Samuel and Huldah (Jewett); married Elizabeth Dix. Residence, Boston, Mass., and Winchester, Mass., a carpenter, who died 27 Jan., 1880. See Annals of Mass. Char. Mechanic Association. Children:

3851 Samuel Augustus, b. 25 Nov., 1838; d. 22 May, 1862.
3852 Catherine Elizabeth, b. 11 Mch., 1842.

1804.—VII.—765.

Lydia Ann Tenney, born in Pepperell, 7 Aug., 1825, daughter of Samuel and Huldah (Jewett); married 1 June, 1852, Samuel L. Haynes. Residence, Townsend Center. He was born in Townsend, 4 Jan., 1822; a farmer. She died in Sept., 1879. Children:

3853 Adaliza Tenney, b. 10 Oct., 1855; d.
3854 Anna L., b. 18 Mch., 1863.

1805.—VII.—766.

Amos Jewett Tenney, born in Jaffrey, N. H., 31 July, 1808, son of Amos and Lucy (Reed); married in Greenwich, Mass., 28 May, 1832, Persis Sexton Pomeroy, who was born in Greenwich in 1810, and died 28 July, 1843. He married his second wife, Elizabeth Richards. After his father's death he engaged in farming and shoemaking, and finally a merchant, with an independent livelihood, and died universally respected as a man and a Christian. He moved

to Claremont, N. H., in Apr., 1837, and died 3 Aug., 1855. Children:

3855 Charles Amos, b. 23 Jan., 1834; D. C., class 1855; d. 10 Aug., 1856.

3856 *Edward Jewett, b. 11 Dec., 1836.

3857 George Pomeroy, b. 9 Feb., 1838. He enlisted in Apr., 1861, sergeant, Co. H, 2d regiment, N. H. Vols., wounded, honorably discharged 21 June, 1864; connected with war department, Washington, D. C.; d. of heart failure, 12 Sept., 1892.

1807.—VII.—766.

Lucy Abigail Tenney, born in Jaffrey, N. H., 26 Oct., 1812, daughter of Amos and Lucy (Reed); married 28 May, 1832, Deacon Cyrus Pomeroy of Greenwich, Mass., a brother of Amos Jewett's wife. Residence, Greenwich. He was a deacon in the Congregational church, and a farmer. Children:

3858 Lucy Emeline, b. 14 Feb., 1833.

3859 Henry Tenney, b. 27 Feb., 1838.

3860 Arthur Humphrey, b. 10 Apr., 1843.

3861 Cyrus Eugene, b. 23 May, 1848; d. in Mch., 1849.

1808.—VII.—766.

Emeline Eliza Tenney, born in Jaffrey, N. H., 16 Dec., 1814, daughter of Amos and Lucy (Reed); married in May, 1840, Dr. John Spalding of Claremont, N. H., who removed to Mohawk, N. Y., in 1841, where he died 29 Sept., 1844. Children:

3862 Charles, b. in 1841; d. in Mch., 1844.

3863 Infant, b. in 1844; d. in 1844.

1812.—VII.—768.

Alvin Freeman Tenney, born in Temple, N. H., 3 Jan., 1818, son of Solomon and Abigail (Davis); married in Athol, Mass., 31 Aug., 1842, a cousin, Mary Richardson, by Mr. Chipman. Residence, Royalston, Mass. Children:

3864 Charles H., b. 18 Oct., 1845; served in the army.

3865 Clarence A., b. 19 July, 1848; unmarried.

3866 Abby M., b. 6 Mch., 1854; d. in 1872.

1813.—VII.—768.

Lydia E. Tenney, born in Wilton, N. H., 24 May, 1820, daughter of Solomon and Lydia (Kimball); married in Royalston, Mass., 19 May, 1842, James Barr of Ware, Mass., by Rev. L. Faye. Resi-

dence, Weare, N. H. She died in Royalston, 27 June, 1845. Children:

3867 Pliny F., b. 23 Sept., 1843.

1817.—VII.—768.

Phebe F. Tenney, born in Royalston, Mass., 3 Aug., 1827, daughter of Solomon and Lydia (Kimball); married in Athol, Mass., 23 Nov., 1852, Benjamin Upham, by Rev. L. Faye. Mr. Upham was born in Royalston, 27 Oct., 1809. Child:

3868 Arthur A., b. 1 Oct., 1853; Prof. at Whitwater (Normal), Wis.; m. and has two daughters.

1818.—VII.—769.

Elizabeth Caroline Tenney, born in Templeton, N. H., 19 Mch., 1812, daughter of John and Betsey (Wright); married 5 Apr., 1832, John Smith Parmenter, who was born in Antrim, N. H., 18 Jan., 1804, son of Deacon Amos and Tryphena (Bannester.) Residence, Antrim. He died 3 May, 1874. She was a very fine woman, and died 31 Dec., 1867. (Mrs. Gary.) Children:

3869 Amos; d. aged 7 years.
3870 *Martin L., b. in Oct., 1836.
3871 Mary Caroline, b. 9 Mch., 1840; m. 19 Feb., 1861, Dr. Levi Judson Pierce; he d. 8 Apr., 1863; she d. 15 Apr., 1863; no issue.
3872 Amos Irving, b. 17 Aug., 1841; M. D.; he was a member of 28th N. Y. Vols.; transferred to hospital service.
3873 Edwin A., b. 7 Sept., 1846; m. 26 June, 1877, Mary E. Pierce of Winchester, N. H.; he d. Mch., 1901, a merchant in Boston.
3874 *Frederick C., b. 4 July, 1849.

1819.—VII.—769.

Lucy Elvira Tenney, born in Concord, Mass., 1 Oct., 1813, daughter of John and Betsey (Wright); married 21 Apr., 1836, Luke Nichols, who was born 25 Sept., 1810, and died 12 Aug., 1855. She died of apoplexy, 30 Jan., 1856. She was very devout, self-sacrificing, and much loved by all who knew her. "One of the noblest of women." (E. L. N.) Children:

3875 Luke Augustine, b. 17 Mch., 1837; d.
3876 Elvira Helen.
3877 Henry Martin, b. 12 Apr., 1842.
3878 Alden Stuart, b. 15 Mch., 1844.
3879 *Elvira Louise, b. 13 Mch., 1848.
3880 Adna Laona, b. 16 Oct., 1855; d.

1821.—VII.—769.

John W. Tenney, born in Antrim, N. H., 8 June, 1817, son of John and Betsey (Wright); married 18 Apr., 1844, Louise Hill, who died 2 Oct., 1870. He occupied the homestead and died 10 Mch., 1851. Children:

3881 Elizabeth Sophia, b. 8 Mch., 1848; res. Antrim; unmarried.
3882 *John Edward, b. 25 Mch., 1850; res. Antrim.

1823.—VII.—769.

Benjamin B. Tenney, born in Antrim, N. H., 10 Feb., 1821, son of John and Betsey (Wright); married 17 Dec., 1846, Tryphena Putman, who was born 25 Apr., 1822, daughter of David and Tryphena (Butler), Lyndeboro, N. H. Residence, Antrim, N. H. After the death of his brother John, he occupied the Tenney homestead; a prosperous farmer. He died 1 Jan., 1867. Mrs. Tenney was a woman of great depth of character, quick and decisive in the right. Children:

3883 *John Franklin, b. 30 May, 1851.
3884 Amy Tryphena, b. 7 Sept., 1855; d. 3 May, 1871.

1835.—VII.—781.

Judge William Jewett Tenney, born in Newport, R. I., in 1811, son of Rev. Caleb Jewett and Ruth (Channing); married, in 1839, Elizabeth M. Benton, who died in 1872. He married, in 1873, his second wife, Sarah A. Brownson, who was born in Chelsea, Mass., 7 June, 1839, and died in Elizabeth, N. J., 30 Oct., 1877, only daughter of Dr. Orestes A. and Sarah (Healy). She was the author of "Marion Elwood, or How Girls Live," etc. He graduated from Yale College in 1830, and 1832 studied medicine in Boston, but abandoned it for law, which he studied in New Haven, Conn., and opened an office in New York city. He was connected with the *Journal of Commerce* in 1841, and the *Evening Post*, 1842–43 and 1847–48.

In 1853 he edited the *Mining Magazine*: the same year he entered the employment of D. Appleton & Co., there edited "Annual Cyclopedia" from its incorporation, 1861, until his death. Author of "Military and Naval History of the Rebellion of the United States," also "Grammatical Analysis," 1866. He edited "The Queens of England," 1852. Residence, Elizabeth. He was

for fourteen years a member of the city council, and two years presiding judge of the criminal court at Brooklyn, N. Y. He died at Newark, N. J., 20 Sept., 1883; a convert to Roman Catholicism. See Appleton's Encyclopedia, 1883, also the Adjutant-general of New Hampshire. Children:

3885 *William Jewett, b. in 1840.
3886 *John Benton, b. in 1841.
3887 *George C., b. 1 Aug., 1851.
3888 Jesseline R., b. in 1859; res. New York, N. Y.; a D. A. R.; unmarried.

Ch. (2 w.):—

3889 *Ruth Channing, b. in 1875.
3890 Mary Brownson, b. in 1876; a D. A. R. She has entered the Order of the Sacred Heart.

1838.—VII.—781.

Elizabeth Hopkins Tenney, born in Newport, R. I., in 1820, daughter of Rev. Caleb Jewett and Ruth (Channing); married in May, 1859, Judge William Allen, who was born 31 Mch., 1822, son of Rev. Dr. William and M. M. (Wheelock). He graduated from Amherst College in 1842 and New Haven Law School in 1844; a lawyer. Residence, Northampton, Mass. She died in 1901. Children:

3891 Catherine Channing, b. 13 Aug., 1860; res. Northampton.
3892 William, b. 24 Sept., 1863; d. 5 Sept., 1864.

1841.—VII.—782.

Nancy Catherine Maria Little, born in Salem, N. H., 4 Jan., 1805, daughter of Abner B. and Nancy (Tenney); married 2 Apr., 1833, William Wheeler of Amherst, N. H., a cooper, who died at Lafayette, Ill., 16 Apr., 1849. Residence, Kewanee, Ill. Children:

3893 Nancy Maria, b. 5 Aug., 1834; m. 10 May, 1856, Thomas Zinn. She d. 3 Mch., 1859; one child.
3894 William Francis, b. 26 Apr., 1843; d. in the U. S. service at Montgomery, Ala., 21 May, 1864.

1842.—VII.—782.

Elizabeth Bailey Little, born in Salem, N. H., 16 Jan., 1807, daughter of Abner B. and Nancy (Tenney); married 9 June, 1831, Capt. Sullivan Howard, who was born in Temple, N. H., 30 June, 1806, son of William and Mary (Hawkins) of Mason, N. H. She

was educated at Beaver Brook Seminary. He was captain of the Tenth company of infantry, Twenty-second regiment of N. H. militia, appointed by Gov. Samuel Dinsmoor in 1834. In 1836 they removed to Weathersfield, Ill. He was an extensive landowner and platted the flourishing town of Kewanee, Ill., where the family removed in 1857. He was the promoter of many interests, owning farms, shipper of live stock, also owning a lumber yard and dry goods store, banking, engaged in the grain business, interested in education, securing the best of teachers before the era of graded schools. Charter member of the Congregational church of which he and his wife were indefatigable and hospitable to all church interests. He was educated in Boston as an architect and master builder. Many buildings have been erected under his plan and direction in Henry county, Ill. Cotton mills which he superintended are still in use in New Hampshire. He occupied positions of trust, and always voted the Republican ticket, and died at his residence at Kewanee, Ill., 20 Oct., 1885. She died at Weathersfield, 3 Jan., 1893. Children:

3895 *James Sullivan, b. 21 Apr., 1832.
3896 Edward, twin, b. 4 Jan., 1834; survived three days.
3897 Edwin, twin, b. 4 Jan., 1834; survived three days.
3898 *Horace Mason, b. 16 Jan., 1837.
3899 *Henry, b. 16 Mch., 1840.
3900 *Mary Elizabeth, b. 25 May, 1842.
3901 *Harriet Louise, b. 28 Mch., 1844.
3902 *Martha Caroline, b. 4 Apr., 1847.
3903 Nancy Abby, b. 11 Sept., 1849; m. 26 Jan., 1869, Almeron Reed of Kewanee. She d. 22 May, 1875.

1843.—VII.—782.

William Tenney Little, born in Goffstown, N. H., 9 May, 1809, son of Abner B. and Nancy (Tenney); married 4 Mch., 1834, Paulina Hutchinson, who was born 6 Mch., 1811, daughter of Alfred and Lydia, of Milford, N. H. She died at Lawrence, Mass., 3 Oct., 1865. Residence, Hollis, N. H., a farmer; removed to Weathersfield, Ill., where he died 25 May, 1845. Children:

3904 *Lydia, b. 17 Jan., 1835.
3905 *Nancy Tenney, b. 26 Apr., 1837.
3906 *Adeline Paulina, b. 27 Aug., 1841.
3907 *Frances Maria, b. 16 Jan., 1844.

1844.—VII.—782.

Caleb Jewett Tenney Little, born in Goffstown, N. H., 13 July, 1811, son of Abner B. and Nancy (Tenney); married Eliza Ann Brooks, who was born in Groton, Mass., 27 July, 1813, daughter of Capt. Leonard and Sarah (Hosley). He removed to Weathersfield, Ill., in 1837, and was for several years a blacksmith; then engaged in trade and real estate business; has also been an auctioneer. He has served as postmaster; for many years a school director, and a trustee of the Congregational Church. Children:

3908 *Charles Frederick, b. 27 Jan., 1836.
3909 *Ellen Elvira, b. 6 Oct., 1839.
3910 *Sarah Jane, b. 7 Nov., 1843.
3911 Harriet Newell, b. 7 Sept., 1845; m. Rev. John Giffen.
3912 *William Cutter, b. 17 Mch., 1847.
3913 *Eliza Ann, b. 15 July, 1849.
3914 *George Bailey, b. 15 Apr., 1851.
3915 John Jewett, b. 8 Feb., 1857.

1845.—VII.—782.

Henry Gilman Little, born in Goffstown, N. H., 31 Mch., 1813, son of Abner B. and Nancy (Tenney); married 1 Mch., 1836, Fidelia Maria Stoddard, who was born in Newington, Conn., 29 June, 1815, daughter of Simeon and Lucy (Kellogg). Residence, Grinnell, Ia. In early years, when sheriff and collector in Henry county, Ill., he was often obliged to chain his prisoners to the cooking stove, the county being without a jail. He was elected trustee of the State Agricultural College; trustee of the Congregational Church; mayor four years; a member of the Illinois legislature two years. His picture is in the History of Hollis. (See Hollis Seventy Years Ago, by H. G. Little.) Children:

3916 Julia, twin, b. 4 Mch., 1842.
3917 Julian, twin, b. 4 Mch., 1842.
3918 *Louise Stoddard, b. 29 May, 1843.
3919 *Mary Maud, b. 22 Apr., 1845.
3920 Frank Henry, b. 5 Aug., 1847; d. 31 Aug., 1863.
3921 *Elizabeth Hale, b. 4 Nov., 1850.
3922 Fanny Ruth, b. 10 Sept., 1853; m. Dr. A. W. Alvord, a captain in the War of the Rebellion.
3923 Henrietta Gilman, b. 6 Feb., 1857; m. W. P. Holyoke.

1846.—VII.—782.

Ruth Channing Little, born in Hollis, N. H., 3 July, 1815, daughter of Abner B. and Nancy (Tenney); married 6 July, 1837,

Rev. Edwin H. Nevin, D. D., of Shippensburg, Pa., who was born 9 May, 1814, and at the age of twenty-seven years was chosen president of Franklin College, New Athens, Ohio, over which he presided several years, and from which he received the degree of D. D. in 1869. He has since held pastorates at Cleveland, Ohio, and Philadelphia, Pa.; later the editor of the *Evening News*, and author of books and pamphlets. A Presbyterian. Children:

3924 *Edwin Henry, b. 18 May, 1838.
3925 *David, b. 30 Dec., 1839.
3926 Melville C., b. 14 Jan., 1842; d. 4 Mch., 1862.
3927 William Channing, b. 1 Jan., 1844; a lawyer; m.; res. Philadelphia, Pa.
3928 Mary Antoinette, b. 23 Sept., 1846; m. Rev. T. A. Gill.
3929 *Florence R., b. 7 Apr., 1849.
3930 Caroline Josephine, b. 17 Dec., 1854.
3931 Charles Wordsworth, b. 27 Feb., 1857; graduated at the University of Pennsylvania.
3932 Helen Elizabeth, b. 26 Dec., 1860; m. J. L. Chapman.

1847.—VII.—782.

Laura Ann Little, born in Hollis, N. H., 20 June, 1817, daughter of Abner B. and Nancy (Tenney); married 24 Feb., 1842, William Knaggs, a government agent for the Indian Territory; deceased. She married her second husband 4 Mch., 1847, Daniel McClure of Weathersfield, Ill. Mrs. McClure died 20 Apr., 1852. Children:

3933 William Stewart, b. 16 Nov., 1842; d. in the war, 28 Mch., 1862.

Ch. (2 h.):—

3934 Thomas, b. 16 May, 1848; served in the army.
3935 William Bell, b. 18 June, 1850.

1849.—VII.—782.

Caroline Wealthy Little, born in Hollis, N. H., 15 Sept., 1821, daughter of Abner B. and Nancy (Tenney); married 22 Aug., 1837, Dr. Lewis Hurd, who was born in Hamilton, N. Y., 19 Aug., 1811. Residence, Kewanee, Ill. He was surgeon in a Michigan regiment. Children:

3936 Anna Caroline, b. 13 Aug., 1838; d. 3 July, 1847.
3937 Lewis Gardner, b. 3 Oct., 1840; d. in the army at D. C.
3938 Julius Augustus, b. 6 July, 1842; d. 19 Nov., 1846.
3939 Anna Caroline, b. 1 Jan., 1848; d. 10 Sept., 1848.

3940 Eliza O., b. 18 July, 1849; d. 26 May, 1853.
3941 William Little, b. 17 Apr., 1852; d. 19 May, 1853.
3942 Edwin Henry Neven, b. 1 July, 1854; d. 15 Oct., 1855.

1850.—VII.—782.

Rodney Augustus Little, born in Hollis, N. H., 16 Sept., 1828, son of Abner B. and Nancy (Tenney); married 8 Apr., 1852, Lavantia Irwin of Delaware county, N. Y., who was born 6 May, 1834, daughter of William and Catherine (Foerman). Residence, Kewanee, Ill., and the homestead at Weathersfield, Ill. He has been a teacher of sacred music and a leader of church choirs for over thirty years; a farmer and stock raiser. Children:

3943 Ralph, b. 28 Jan., 1853.
3944 *Walter Augustus, b. 8 Oct., 1854.
3945 Frank Emerson, b. 11 Aug., 1856; d., while studying law, 18 June, 1877.
3946 Clarence Foerman, twin, b. 8 Apr., 1858; a dentist at Kewanee, Ill.
3947 Clara, twin, b. 8 Apr., 1858.
3948 Louis Henry, b. 6 Feb., 1862.
3949 Mary Abba, b. 10 Sept., 1865.
3950 Nancy Elizabeth, b. 3 Feb., 1871.
3951 Ray Albertis, b. 21 Oct., 1874.
3952 Charles Tenney, b. 1 Apr., 1878.

1851.—VII.—782.

Sarah Frances Little, born in Hollis, N. H., 21 July, 1829, daughter of Abner B. and Nancy (Tenney); married 31 July, 1849, Rev. Alanson Alvord, an earnest, successful clergyman of the Congregational denomination, who died at Warren, Pa., 2 Dec., 1862. She married her second husband, 27 July, 1876, Hiram Stewart; a retired merchant. Residence, Garden Grove, Ia. Children:

3953 Fannie Little, b. 14 Feb., 1851; d. 15 May, 1865.
3954 Henry Alanson, b. 31 Jan., 1859; d. 17 Feb., 1860.
3955 Laura, b. 20 Apr., 1861.

1852.—VII.—784.

Rev. William Cutter Tenney, born in Newmarket, N. H., 26 July, 1817, son of William and Phebe (Wheeler); married 29 Dec., 1842, Catherine P. Clark of Auburn, N. H., who died in Northfield, Mass., 8 July, 1850. He married, 15 June, 1852, his second wife, Elizabeth E. Bruce, who was born in July, 1822, daughter of Hon. Joseph and Elizabeth (Fay) of Grafton, Mass.

He was graduated at Harvard College in 1838, and later at Cambridge Divinity School. His first pastorate was over the Unitarian Church in Kennebunk, Me., where he was ordained in Oct., 1845. After this he supplied at Upton from 1848 to Sept., 1849; followed by a nine years' settlement at Northfield, Mass. In Oct., 1859, he accepted charge of the Lee Church in Lowell, Mass., which he served six years. He removed in Oct., 1865, to Lawrence, Kan., and in 1869 retired from the ministry. In 1879 he removed to Kansas City, Mo., for a permanent home. Children:

3956 Infant son, b. 24 Dec., 1843; d. 24 Dec., 1843.

3957 Isabel Caroline, b. 6 Jan., 1845; graduated from Framingham Normal School in 1863; a teacher in the same school and the Normal at Salem, Mass. She d. in Kansas, 6 Apr., 1877.

3958 Charles Allen, b. 27 June, 1848; d. 19 Sept., 1848.

3959 Ellis, b. 7 June, 1850; d. 31 Mch., 1851.

Ch. (2 w.):—

3960 Frederic William, b. 25 June, 1853; d. 27 Oct., 1853.

3961 William Edward, b. 7 Jan., 1859.

3962 Elizabeth Bruce, b. 22 Mch., 1861.

1853.—VII.—784.

Caroline Phebe Tenney, born in Newmarket, N. H., 13 May, 1821, daughter of William and Phebe (Wheeler); married in Shanghai, China, 27 Apr., 1854, Rev. Cleveland Keith, an Episcopal missionary in China. She was graduated at Derry Female Academy in Oct., 1837, and united with the church in 1839; attended Charlestown Female Seminary in 1839–40; a teacher in South Carolina in 1841–42; in New York City, 1843. She taught in Virginia, 1844–45, and at Louisville in 1845–47. A missionary to China, 1850–62, when failing health caused her to return to America, and died at San Francisco, Cal., 10 July, 1862. A valuable memoir of her may be found in the Harvard University library, written by her brother, Rev. W. C. Tenney. Mr. Keith died the 27 July, 1864.

1854.—VII.—785.

John Tenney Boynton, born in Hollis, N. H., in 1817, son of John and Sarah (Tenney); married Mary Adams of Lexington, Mass. Residence, Bedford, Mass. Children:

3963 Marietta, m. Fred Davis of Bedford. She is a D. A. R.

3964 Ellen A; a D. A. R.; Vol. XIV, Lineage Book. A Roll of Honor.

1855.—VII.—785.

Moses Thurston Boynton, born in Hollis, N. H., in 1819, son of John and Sarah (Tenney); married Louise Hovey of Arlington; removed to Charlestown, Mass. Children:

3965 George W.; a painter; m; res. Charlestown.
3966 Ellen; m. George R. Flint; res. Charlestown.

1856.—VII.—785.

Sarah Ann Boynton, born in Hollis, N. H., in 1821, daughter of John and Sarah (Tenney); married Francis Lowe. Residence, Jaffrey, N. H. Children:

3967 George F.; m. Lizzie Stearns of Jaffrey.
3968 Charles H., b. in 1847; m. Addie Goodwin of Bedford; res. East Lexington, Mass.
3969 Mary, b. in 1849; m. Martin Stearns of East Jaffrey.
3970 William T., b. in 1853; m.; res. East Lexington.

1857.—VII.—785.

Mary Boynton, born in Hollis, N. H., in 1823, daughter of John and Sarah (Tenney); married George Litchfield of Groton, Mass. Children:

3971 Herbert, b. in 1848; m.; res. Boston, Mass.
3972 Fred, b. in 1852.
3973 Abbie, b. in 1854; m. George Potter of Boston.
3974 Eva, b. in 1856; m. Homer Potter of Groton.

1858.—VII.—785.

William JewettBoynton, born in Hollis, N. H., 1 Mch., 1826, son of John and Sarah (Tenney); married Martha M. Lawrence of Groton, Mass., 31 Oct., 1858. She was born 6 June, 1833. Residence, Groton, Mass. Children:

3975 Josie M., b. 16 Aug., 1859; d. in 1862.
3976 George L., b. 2 Mch., 1861.
3977 William T., b. 30 Dec., 1863.
3978 Frank B., b. 9 Mch., 1866; d. in 1873.
3979 Fannie M., b. 28 Nov., 1868.
3980 John H., b. 14 Sept., 1871.
3981 Martha J., b. 19 July, 1874.

1862.—VII.—787.

Mary Cummings Tenney, born in Hollis, N. H., 9 Nov., 1819, daughter of Captain Ralph E. and Phebe C. (Smith); married 29

Nov., 1848, Luther Prescott Hubbard, who was born in Hollis, 30 June, 1808, son of Luther and Hannah (Russell). He helped to build the first cotton mill in Nashua, N. H.; afterwards the Bunker Hill monument, and superintended the granite work for the Tremont House, Boston, Mass. Residence, Greenwich, Mass. He was for fifty years the financial agent of the American Seamans Friend Society; also the secretary of the New England Society, of New York. His writings are widely published by the religious and secular press. He died 18 Sept., 1894. Children:

3982 *Frederick Augustus, b. 17 Nov., 1851.

3983 Mary Tenney, born in Hollis, 12 Oct., 1855; graduated at Vassar College, 1878.

3984 John Theodore, b. in Brooklyn, N. Y., 2 Oct., 1857; graduated at Williams College; d. in Minneapolis, Minn., 2 Feb., 1882.

3985 William Norris, born in Greenwich, 2 Nov., 1860; graduated at Williams College, 1883; graduated at the Medical College of New York, 1886, and Bellevue Hospital, 1888; res. New York city.

3986 Benjamin Farley, b. 20 Jan., 1863; d. 28 Aug., 1884.

1863.—VII.—787.

William N. Tenney, born in Hollis, N. H., 1 Mch., 1821, son of Captain Ralph E. and Phebe C. (Smith); married in Derry, N. H., 12 Oct., 1847, Mary Elizabeth Perkins, who was born in Topsfield, Mass., 16 Sept., 1821, daughter of John, and died in Hollis, 24 Mch., 1874.

He was a farmer on the ancestral estate, and served as selectman in 1848–49. In 1856 he was appointed postmaster, which office he held two or more years. He died 14 Sept., 1874. Children:

3987 *Ralph E., b. 23 Sept., 1849.

3988 *William, b. 24 Mch., 1855.

3989 *Charles Frederick, b. 22 Aug., 1863.

1865.—VII.—787.

Phebe Hale Tenney, born in Hollis, N. H., 17 Nov., 1823, daughter of Captain Ralph E. and Phebe C. (Smith); married 27 Sept., 1860, Ingalls Kittredge McIntire, who was born in Danversport, Mass., 20 Dec., 1821. Residence, West Peabody, Mass. He died from heart failure 12 Mch., 1888, in an effort to vote no license. Child:

3990 Frank Kittredge, b. 2 July, 1862.

1867.—VII.—787.

Sarah Elizabeth Tenney, a twin, born in Hollis, N. H., 13 Oct., 1826, daughter of Captain Ralph E. and Phebe C. (Smith); married 14 Mch., 1854, Rodney J. Hardy, who was born in Hollis, 6 Nov., 1828, son of Joel and Eliza. Residence, Hollis; removed soon after 1855 to Cambridge, Mass., and in 1869 to Arlington, Mass., where he bought large real estate. She was from youth an active member of the Congregational Church, and for many years president of the W. C. T. U. of Arlington, and greatly beloved. She died 31 Jan., 1897. He was engaged in dry goods business and lost all in the great fire of 1872; later a grain merchant; died suddenly of heart trouble at Bristol, Conn., 26 Jan., 1904. He was formerly a member of the Boston Chamber of Commerce; recently president of the Gaston Club of Arlington. Children:

3991 Nettie S., b. 22 Oct., 1855.

3992 Lizzie M., b. 10 Oct., 1858; m. 4 June, 1884, Samuel B. Dean of Boston.

3993 Rodney T., b. 22 June, 1860; in company with his father.

3994 Mary C., b. 6 July, 1862; graduated at Smith College in 1885; a teacher.

3995 William E., twin, b. 7 May, 1866; m. Catherine C. Tenney of Hollis, N. H. He is a member of Rodney J. Hardy & Sons, Boston, Mass.

3996 Charles A., twin, b. 7 May, 1866; graduated at Dartmouth College in 1890.

3997 Henrietta E., b. 27 Apr., 1868; graduated at Wellesley in 1890.

1868.—VII.—787.

Capt. Ralph Augustus Tenney, a twin, born in Hollis, N. H., 13 Oct., 1826, son of Capt. Ralph E. and Phebe C. (Smith); married 8 Apr., 1852, Harriet Newell Needham. In 1851 he removed to Illinois, and after 1860 resided in Chicago; a publisher of atlases, maps, charts, engravings, etc., and was often called "jolly Ralph." He served as captain in Company A, One Hundred and Twenty-fourth regiment, Illinois infantry, in the Civil war of 1861, and died 14 Sept., 1893. For his picture, see "Hollis Seventy Years Ago," by H. G. Little. Children:

3998 *Nettie Agnes, b. 12 Jan., 1856.

3999 Anna Phebe, b. 15 Feb., 1858; d. 14 June, 1880.

4000 Ralph Emerson, b. 20 Sept., 1860; d. 24 Sept., 1860.

4001 Ralph Francis, b. 31 Aug., 1864; d. 10 Jan., 1870.

1870.—VII.—787.

Charles Frederic Tenney, born in Hollis, N. H., 28 Mch., 1832, son of Capt. Ralph E. and Phebe (Smith); married 27 Sept., 1864, Clara Bell Reed, who was born in Newark, Ohio, 24 Mch., 1844. Residence, Bement, Ill., where he is the proprietor of the Piatt County Creamery. Children:

4002 Maud, b. 19 Oct., 1865; d. 6 Jan., 1869.
4003 Mabel, b. 4 Oct., 1867.
4004 Clara Frances, b. 1 Mch., 1871.
4005 Emeline Olive, b. 24 Jan., 1873.
4006 Charles Frederick, b. 7 Jan., 1876.
4007 Carrie Belle, b. 14 Mch., 1878.

1871.—VII.—788.

William Kimball, born in Mason, N. H., 21 Sept., 1813, son of Dea. Isaac and Lucinda (Tenney); married 11 July, 1839, Mary Edwards, who was born 23 Dec., 1810, and died in Boston, Mass., 4 Mch., 1850. He married 8 May, 1851, his second wife, Nancy Isabella Spalding, born in Merrimack, N. H., 28 Jan., 1828. He taught school for several years, and was employed by a publishing company; removed with said company to New York, afterwards bookkeeper and financial clerk in Boston, Mass. He retired to his farm in Temple, N. H., in 1854, where he died 14 Feb., 1865. Children:

4008 Mary Abbie, b. 4 Sept., 1841.
4009 William Henry, b. 27 Aug., 1844; d. in Delta, Col., 15 Feb., 1889.
4010 Edward S., b. 5 Aug., 1853; d. 11 May, 1872.
4011 Isabella Moore, b. 22 Apr., 1857; taught in Wellesley College, and music in Boston.
4012 Ephraim G., b. 2 Aug., 1858; Dartmouth College in 1881, M. D.; principal of Franklin School, Washington, D. C.; m.

1873.—VII.—788.

Caleb Jewett Kimball, born in Mason, N. H., 7 May, 1817, son of Dea. Isaac and Lucinda (Tenney); married 11 Nov., 1841, Ruth Berge Felt, daughter of David and Susan (Pollard) of Temple, N. H. Residence, Bennington, N. H.; retired from the edge tool business; a member of the Congregational Church. He and his sons are total abstainers from alcoholic drinks and tobacco. Children:

4013 George Edward, b. 31 Oct., 1842; a mechanic.
4014 Emma Maria, b. 13 July, 1844.
4015 Susan Athelia, b. 23 Mch., 1836; d. 17 Aug., 1847.

4016 Charles Herbert, b. 19 Sept., 1848; m. Etta Josephine Wood.
4017 Henry Jewett, b. 27 July, 1850; d. 5 Sept., 1850.
4018 Hattie A., b. 25 Dec., 1851; d. 7 Nov., 1852.
4019 Sarah Josephine, b. 7 July, 1853; m. William Haskell Odell. He is in partnership with her brothers.
4020 Fred Hastings, b. 27 Jan., 1857; m. 23 Dec., 1880, Leonette Nichols. He is a mechanic.

1878.—VII.—788.

John Gardner Kimball, born in Mason, N. H., 14 Sept., 1827, son of Dea. Isaac and Lucinda (Tenney); married 19 Nov., 1857, Betsey Chandler Spalding, daughter of Capt. Ira and Eliza Jane (Atwood) of Merrimack, N. H. Residence, Nashua, N. H. He was for four years city clerk and treasurer, and eight years cashier of the Indian Head National Bank. In 1876 a bank commissioner; in 1879 a member of the constitutional convention and of the legislature; in 1880 elected treasurer of the N. H. Banking Company in Nashua. His career was marked by unquestionable fidelity and rare business ability. He died suddenly in Goffstown, N. H., 19 Oct., 1886. Children:

4021 Elwood Davis, b. 27 Sept., 1859.
4022 Annie Ranlet, b. 28 Jan., 1862; d. 8 Jan., 1868.
4023 Elizabeth Gardner, b. 5 July, 1869.
4024 John Hovey, b. 21 Jan., 1871; graduated from Yale Theological Seminary in May, 1896.
4025 Ralph Tenney, b. 21 Feb., 1873; m. Lois Evelyn Stemsky.
4026 Richard Spalding, b. 12 Mch., 1879.

1879.—VII.—788.

Charles Frederick Kimball, born in Temple, N. H., 3 Dec., 1830, son of Dea. Isaac and Lucinda (Tenney); married 25 Aug., 1859, Juliet Augusta Stanley, daughter of Seneca Marsh and Mary Ann (George) of Attleboro, Mass. Residence, Dedham, Mass.; a teacher; active in church work, director of music in several churches, an officer in the church. A sub-master in the Rice school in Boston, and for several years a member of the school board. Children:

4027 Elsie Maria, b. 15 Aug., 1860; d. 7 June, 1885.
4028 Evelyn Stanley, b. 6 Apr., 1862.
4029 Mabel Frances, b. 27 May, 1864; d. 27 May, 1887.
4030 Anna May, b. 28 July, 1866.
4031 Charles Henry Jewett, b. 25 Apr., 1869.
4032 Frank William, b. 7 Apr., 1872.

1880.—VII.—788.

Sarah Frances Kimball, born in Temple, N. H., 8 May, 1833, daughter of Deacon Isaac and Lucinda (Tenney); married Luther Herbert Clement, who was born in Dunbarton, N. H., 27 Feb., 1823, and died in Nashua, N. H., 27 July, 1867. Residence, Nashua. Children:

4033 Fred Eugene, b. in 1853; d. in New York city, 9 Nov., 1879.
4034 Marion May, b. 5 Dec., 1856.
4035 Frank Luther, b. 7 Jan., 1860; d. 8 Sept., 1871.

1882.—VII.—788.

Harriet Maria Kimball, born in Temple, N. H., 22 Jan., 1838, daughter of Dea. Isaac and Lucinda (Tenney); married 8 Oct., 1863, Stillman Haynes, a lawyer. Residence, Fitchburg, Mass. Children:

4036 John, b. 22 May, 1865.
4037 Charles Stillman, b. 5 Aug., 1867.
4038 Fannie Eliza, b. 14 Sept., 1870.
4039 Hattie Tenney, b. 28 Dec., 1873.
4040 William Kimball, b. 29 Oct., 1880.

1908.—VII.—800.

Deacon Caleb Tenney, born in Newbury, Mass., 28 Nov., 1804, son of Moses and Hannah (Whitaker); married 17 Oct., 1826, Rhoda Marsh, who was born in Newburyport, Mass., 22 Dec., 1807, and died 16 Jan., 1855. He married 29 Nov., 1855, his second wife, Rebecca P. Jackman of Georgetown, Mass. Mrs. Rebecca P. Tenney died 9 Sept., 1888.

They resided in Georgetown, Mass. He was justice of the peace, selectman, overseer of the poor, and for many years a deacon in the Congregational Church. He died 5 Nov., 1886, of typhoid pneumonia. Children:

4041 *James Oliver, b. 4 Mch., 1827.
4042 Caleb Putnam, b. 29 Jan., 1834; d. 22 July, 1864; assistant engineer in the U. S. navy.
4043 *George Henry, b. 28 Aug., 1837.

1910.—VII.—800.

Major Moses Tenney, born in Newbury, Mass., 18 June, 1808, son of Moses and Hannah (Whitaker); married 6 Apr., 1831, Mary Ann Northend, who was born 8 Sept., 1808; she died 18 May, 1888. Residence, Georgetown, Mass. They celebrated their golden

wedding. In 1824 he was apprenticed to Deacon S. Nelson, a tanner, remained four years, and engaged in business in Peabody and Boston, to which he added the lumber business. He became active in politics.

In 1854 he was elected senator, and did efficient work on the committee of railroads and canals. In 1856 he was elected state treasurer on the Know Nothing ticket, 1856–61. In 1857 he had the management of a variety of vast funds. He recommended a special committee of the legislature to examine for future action. He was state tax assessor in 1853. He was a prime mover in establishing the high school in Georgetown.

He was a member of the Old Town company, serving as ensign and lieutenant, but was elected major of a battalion of militia, called the Citizens' Guard, of Georgetown. He died 7 Jan., 1903. Children:

4044 *Anna Elizabeth, b. 21 Jan., 1832.
4045 Moses Edward, b. 1 Oct., 1833; d. 24 Apr., 1837.
4046 Hannah Maria, b. 20 Nov., 1835; d. 17 Aug., 1852.
4047 *Sarah Northend, b. 5 Apr., 1840.
4048 *Charles William, b. 4 Apr., 1844.

1911.—VII.—800.

Elbridge Tenney, born in Newbury, Mass., 24 May, 1810, son of Moses and Hannah (Whitaker); married 26 June, 1832, Betsey Rogers, of Quaker descent, who was born 22 Dec., 1813, daughter of Oliver D. and Susanna. Residence, Byfield, Mass. Mrs. Tenney was very watchful of the deportment and deference paid by her children to their elders. She was interested in Sunday and day schools.

In 1865 she solicited a globe for the school-room, receiving the amounts in two, five and eight cent donations; whole value, $15.00. She died 17 Nov., 1902.

He was for many years in the grocery business, also in the shoe business. A farmer; occupied a large, two-story house for over sixty years, situated not far from the railroad station. He died of pneumonia 14 Jan., 1893; noted for his strict integrity. Children:

4049 *Sarah Elizabeth, b. 28 Nov., 1835.
4050 Charles Elbridge, b. 16 Oct., 1838; m. in 1864, Joanna Kerne Simmonds. He d. in Chicago, Ill., 20 Mch., 1893.

4051 John Gile, b. 30 Sept., 1844; a nine-months' man in Civil war; unmarried; agent of the Merchants' Despatch Transportation Co.; res. Chicago, Ill.
4052 Ida Florence, b. 26 May, 1847; res. Montreal, Canada. Returned to the homestead.
4053 Herbert W., b. 19 Mch., 1849; killed on a railroad in 1875.
4054 *Susan Olive, b. 26 Aug., 1852.
4055 Daniel G., b. 22 Apr., 1854; unmarried; agent Page Wire Co.

1912.—VII.—800.

Luther Tenney, born in Beverly, Mass., 10 June, 1812, son of Moses and Hannah (Whitaker); married 2 May, 1833, Mary Jane Rogers, a granddaughter of Aaron Rogers of Revolutionary fame, from Newbury, Mass. Residence, West Newbury and Byfield, Mass. She died in Newbury, 4 Feb., 1885, of lung fever. Mr. Tenney died 4 June, 1895. Children:

4056 Mary Lucy, b. 15 Oct., 1835.
4057 *Sybil Goodrich, b. 28 Feb., 1837.
4058 Phebe Jane, b. 26 Jan., 1840; m. 13 Feb., 1864, John Henry Walton of Salem, Mass. She d. in Oct., 1903.
4059 *Julia Emma, b. 3 Dec., 1842.
4060 Luther Washington, b. 4 Dec., 1845; d. 13 May, 1858.
4061 *Rebecca Edith, b. 26 Oct., 1847.
4062 *Lois Nellie, b. 18 June, 1854.

1914.—VII.—800.

Elizabeth Tenney, born in Newbury, Mass., 21 May, 1821, daughter of Moses and Hannah (Whitaker); married Charles Hills of Georgetown, Mass., deceased. Residence, Georgetown. She married her second husband 27 Nov., 1851, William Hunkins, who was born 9 May, 1825; a shoemaker; he died at Baton Rouge of fever, 7 June, 1863. He served in the Civil war of 1861 under Captain John C. Barnes in the Fiftieth regiment, Company K, Massachusetts Volunteers. She died at the home of her daughter, Mrs., Millett, 4 Aug., 1900, of paralysis; was considered very handsome. Children:

4063 *Lucy Jane, b. 31 Oct., 1843.
4064 *Elizabeth Rockwell, b. 17 Dec., 1844.

Ch. (2 w.):—

4065 Belle Ann, b. 16 Aug., 1856; m. Charles Edwin Millett; res. Georgetown; no issue.
4066 *Lydia Rose, b. 5 Mch., 1858.

4067 Mary Hannah, b. 8 May, 1860; m. Albert Tenney Pickard of this book.
4068 *Lelia Yeaton, b. 2 Aug., 1861.

1915.—VII.—801.

Edmund Chase Tenney, born in Newbury, Mass., 26 Jan., 1808, son of Paul and Sally (Chase); married 16 Oct., 1834, Joanna Poore. Residence, Newbury and Newburyport, Mass.; removed to South Hampton and Newton, N. H., where he died 29 July, 1893. Obsequies attended at the Baptist Church in South Hampton; interment at Amesbury, Mass. He was by trade a wheelwright. Children:

4069 *Cyrus W., b. 16 Jan., 1836.
4070 Ora, b. 27 Nov., 1837; m. 27 Oct., 1858, Wm. W. Cheever.
4071 Sarah, b. 17 Feb., 1840; m. 15 Aug., 1859, Smith Welch.
4072 Mary, b. 9 Aug., 1841; m. 9 Aug., 1865, George Lundberg.
4073 Alice, b. 3 Apr., 1843; m., in 1863, Mr. Abbott.
4074 John E.

1917.—VII.—801.

Benjamin Franklin Tenney, born in Newbury, Mass., 14 Apr., 1813, son of Paul and Sally (Chase); married his cousin, 16 Apr., 1870, Hannah Tenney, who was born 20 Sept., 1815, daughter of Moses and Hannah (Whitaker), and died 16 Apr., 1870. Residence, Georgetown, Mass. Child:

4075 Moses E., b. in 1839; d. in the army, at Fort McGruder, in 1864.

1918.—VII.—801.

Sarah Chase Tenney, born in Newbury, Mass., 20 May, 1815, daughter of Paul and Sally (Chase); married 19 Apr., 1835, John L. Judkins. Residence, Newburyport, Mass. Children:

4076 Benjamin F., b. in Jan., 1836; d. in 1839.
4077 John L., b. in 1838; d. young.

1920.—VII.—801.

Hiram Alonzo Tenney, born in Newburyport, Mass., 28 Nov., 1818, son of Paul and Sally (Chase); married 21 Dec., 1841, Hannah Scott Adams, daughter of Robert and Mary (Scott). Residence, Newburyport. Appointed librarian of the public library, and most acceptably filled that position thirty-three years to the date of his death, 4 Jan., 1889, "from heart failure," an illness of thirty-six hours. Children:

4078 Joel Scott; d. young.
4079 Sarah Plummer, b. 17 June, 1843. (D. A. R. Lineage Book, Vol. XVI.)
4080 Anne Scott, b. 17 Sept., 1845.
4081 Effie Adams, b. 9 Sept., 1853.
4082 Robert Adams; d. young.

1921.—VII.—802.

Sarah Ann Hills, daughter of Francis and Hannah (Tenney); married Reuben Hardy. Residence, Ipswich, Mass. It was with this daughter that her mother died. Children:

4083 George; Charles; Reuben; John.
4087 Joseph; Sarah; Hannah Jane.
4090 Lucretia; Ann; Phebe; Child.

1922.—VII.—802.

Hannah Jane Hills, daughter of Francis and Hannah (Tenney); married Charles Anable. Residence, Portsmouth. They had two daughters; one was employed in the *Youth's Companion* office for a period.

1923.—VII.—802.

Mary Stickney Hills, daughter of Francis and Hannah (Tenney); married Simon Currier of Georgetown; deceased. She married her second husband, John Dobson of Taunton, Mass. Children:

4094 Mary Sophia; m. Alvin Newton; res. Ipswich, Mass. Ch. (2 h.):—
4095 Frank; Fred Simon; Emma; John; Ann.

1924.—VII.—802.

William Francis Hills, son of Francis and Hannah (Tenney); married Cynthia Pearson, daughter of Eben and Hannah (Rogers) of Georgetown, Mass. She died of fever; he married his second wife, Elizabeth J. Perkins, daughter of John and Mary (Stanwood) of Brunswick, Me. She died 20 Apr., 1873. Residence, Georgetown, Mass. He died 14 Feb., 1870; a farmer at the homestead. Children:

4100 Joanna; m. Mr. Richards; deceased. Two sons and a daughter.
4101 Mary Frances; m. Samuel Rogers of West Newbury, Mass.; had four daughters.
4102 *William Perkins, b. 20 Apr., 1843.

4103 Harriet Jane, b. 18 Oct., 1845; m. 27 Sept., 1861, John Thurlow Hilliard, b. in 1840, d. in 1902. Three children.

4104 Rodney M.; m. Elizabeth Jane Tilton. She d.; m. Mary S. Rogers.

1925.—VII.—802.

Albert Smith Hills, born in Georgetown, Mass., son of Francis and Hannah (Tenney); married Ann Perkins, daughter of Jabez and Mary of Brunswick, Me. Residence, Ipswich, Mass. Children:

4105 Harriet Allen; Albert Perkins.

1927.—VII.—807.

Judge Orlando Barnard Tenney, born in Salem, Mass., 18 Dec., 1816, son of David B. and Hannah T. (Little); married 24 Nov., 1847, Lydia M. Harriman, who was born 13 July, 1820, daughter of Jonathan and Sally of Georgetown, Mass. In 1825 he removed to Georgetown; in 1855 he was elected chairman of the board of selectmen, which office he held until 1873, also chairman of the board of overseers during the same years; in 1866 he was elected representative on the Republican ticket; senator in 1870–71; and served as war magistrate, town treasurer in 1883–84–85; treasurer of the savings bank, and for a period librarian of the Peabody library.

In 1857 he was appointed trial justice, and still presides over the local court. He has kept pace with the modern thought, and is alert to every political movement. Judge Tenney is one of the best presiding officers; a fine public speaker, clear, logical, convincing, and does his work well, in a conscientious and impartial manner. Child:

4106 *Ward Moulton, b. 25 May, 1849.

1928.—VII.—807.

Evaline Farnham Tenney, born in Salem, Mass., 14 Jan., 1819, daughter of David B. and Hannah T. (Little); married Charles J. Bailey of Rowley, Mass. She died at Georgetown, Mass., 16 Sept., 1863. He was a shoeman; married his second wife. Children:

4107 Frank P.; d. in 1888.

4108 Rose Tenney.

1929.—VII.—807.

Putnam Farnham Tenney, born in Salem, Mass., 11 May, 1821, son of David B. and Hannah T. (Little); married 20 Jan., 1845,

Almira D. Ward, who died 10 July, 1847. He married 14 Jan., 1854, his second wife, Augusta A. Taylor. Residence, Orono, Me. He died 6 Sept., 1896. Children:

4109 *David B., b. 12 Sept., 1846.

Ch. (2 w.):—

4110 *Addie A., b. 25 Dec., 1860.
4111 *Frank P., b. 4 Aug., 1866.

1931.—VII.—807.

David Barnard Tenney, born in Salem, Mass., 13 Feb., 1826, son of David D. and Hannah T. (Little); married in Newburyport, Mass., 11 Oct., 1849, Caroline M. Stocker, who was born in Bath, N. H., 20 Oct., 1826, and died 4 Jan., 1899. She was a most estimable lady, domestic, and a good neighbor; a fine writer with talents of a superior nature. Residence, Georgetown, Mass. He removed soon after 1852 to Haverhill, Mass., and for several years was an accountant in one of the largest shoe establishments.

Mr. Tenney was elected city clerk at the establishment of a city government in 1870, and re-elected as clerk and treasurer every year by a unanimous vote until 1893, when he resigned. He was a prominent Mason, P. H. P. of the Pentucket Chapter, and clerk of Linwood Cemetery Corporation. He was a charter member of the Pentucket Club, and a member of Mizpah Lodge of Odd Fellows. He had unusual musical talent, added to a literary capacity, played on various musical instruments, a member of the Haverhill Brass Band; also produced poetry and music of more than local attraction which has found its way to one of the numbers of "100 Choice Selections." In early life he made the tour of New England in a concert company. He had a very keen appreciation of the humorous, was most enjoyable company, was a staunch Republican, and died 4 Oct., 1900. For his picture see "Haverhill Anniversary Book." Children:

4112 Alice Osgood, b. 7 July, 1850; an efficient teacher; retired; has literary ability.
4113 Lizzie Augusta, b. 12 Oct., 1852; d. 14 Apr., 1856.
4114 Arthur Putnam, b. 11 Jan., 1859; a popular teller in Merrimack National bank; res., Haverhill, Mass.; m. at Westbrook, Me., 17 Oct., 1894, Helen M. Foster, daughter of Thomas J. Foster. She is of royal lineage; very artistic.

1933.—VII.—808.

Rev. Timothy Jackman Tenney, born in Weare, N. H., 22 Jan., 1807, son of William and Susannah (Bailey); married 9 Apr., 1840, Izah B. P. Gibson, daughter of Hon. Samuel Gibson of Norway, Me., by Rev. S. P. Rand. She was born 13 Aug., 1819, at Denmark, Me. He studied for the ministry 1834–36–40 in Maine. He was of the Universalist faith and preached at Fryeburg, Lowell, Sumner, and Hiram, Me., to 1846; from 1846 to 1849 in Denmark; at St. Johnsbury, Vt., 1850–54, and Glover, Vt., where he died very suddenly 8 Oct., 1854. Children:

4115 Samuel A., b. 23 Feb., 1841; d. 29 Apr, 1842.
4116 Susan Addie, b. 19 June, 1842; d.
4117 Samuel A., b. 26 Feb., 1844; d. 2 Sept., 1846.
4118 Rebecca H., b. 29 June, 1847; d. 7 May, 1850; drowned at Bartlett, N. H.
4119 *Izah W., b. 5 July, 1849.
4120 *Charles R., b. 23 Feb., 1854.

1934.—VII.—808.

Elmira Tenney, born in Weare, N. H., 5 Dec., 1808, daughter of William and Susannah (Bailey); married at Stockbridge, Vt., 7 Jan., 1830, Arunah Allen, who was born 3 July, 1805, and died at Pittsfield, Vt., in May, 1892. Residence, Stockbridge. She died 19 July, 1866, and is buried at South Hill. Children:

4121 Jubal Elbridge, b. 3 Mch., 1833; d. 17 Feb., 1834.
4122 Edwin, b. 29 Dec., 1834.
4123 Mary Susan, b. 5 Oct., 1838.
4124 John Rockwell, b. 12 May, 1843.
4125 Pliny Arunah, b. 29 Oct., 1844.
4126 Charles Torrey, b. 29 May, 1846.

1936.—VII.—808.

William B. Tenney, born in Weare, N. H., 20 Mch., 1817, son of William and Susannah (Bailey); married Eliza H. Buxton, who was born in Jan., 1816, and died in Dec., 1860, daughter of James and Sarah (Huntington) of Weare. He married his second wife, Abigail G. Osborn, who was born in 1832, daughter of John and Abigail (Green) of Weare. Residence, Weare, lot 28, range 4. Mr. Tenney and wife, Abigail G., were taxpayers in 1880. His son, Edwin J., was a member of Co. D, Seventh regiment; mustered 13 Dec., 1861; discharged for disability 17 July, 1862, and enlisted in Veteran Reserve Corps, 5 Dec., 1863. Children:

4127 *Sarah B., b. 9 June, 1841.
4128 Edwin J., b. 28 Oct., 1842; res., Weare; served in army; m. Delilah Balch, daughter of Wm. P. and Sarah C. (Gove) of Weare.

Ch. (2 w.):—

4129 *Susan B., b. in 1863.
4130 Daniel G., b. in 1870; d. 7 Feb., 1876.

1937.—VII.—808.

Susan Bailey Tenney, born in Weare, N. H., 15 Nov., 1818; daughter of William and Susannah (Bailey); married 16 June, 1842, Mark P. Smith, by Rev. T. J. Tenney. Mr. Smith was born 2 Aug., 1806, at New Gloucester, Me. Residence, Norway, Me. Children:

4131 Edwin W., b. 4 June, 1843; d.
4132 Mary Elmira, b. 23 Feb., 1848; d.
4133 Izah Tenney, b. 11 Mch., 1850; d.
4134 Laurestine D., b. 9 Sept., 1852; d.
4135 Emma Jane, b. 18 Nov., 1856.

1951.—VII.—815.

Arabella N. Tenney, born in Mendon, Vt., 12 Oct., 1824, daughter of Oliver and Tryphena (Bissell); married Charles W. Stafford, and died in July, 1894. Residence, Bridgewater, Vt. Children:

4136 Milan A.; Mark B.

1952.—VII.—815.

Augustus L. Tenney, born in Mendon, Vt., 2 Feb., 1827, son of Oliver and Tryphena (Bissell); married 7 Sept., 1854, Abby B. Daggett, daughter of Joseph and Marion (Peabody) of Ludlow, Vt. She died at Bloomingdale, Ill., 2 Nov., 1869. He married at Faribault, Minn., 30 Aug., 1870, his second wife, Phillis A. Pye, daughter of Watts A. and Mary A. (Goodman) of Faribault. Residence, Downer's Grove, Ill.; a farmer. Children:

4138 Albert A., b. 17 July, 185–; d. 20 May, 1861.
4139 Myron J., b. 2 Mch., 1858; a saddler; m. 17 Sept., 1883.

Ch. (2 w.):—

4140 Mary A., b. 24 July, 1871; m. 6 June, 1895, Mr. Hawk.
4141 Ella T., b. 16 July, 1873; m. 15 Sept., 1897, Mr. Drees.
4142 Watts R., b. 17 June, 1875; a farmer; res. Downer's Grove.
4143 Nettie B., b. 8 Aug., 1877.
4144 Bessie P., b. 16 Aug., 1879.
4145 Bertha J., b. 19 Sept., 1881.
4146 Richard A., b. 25 Aug., 1883; d. 11 Jan., 1886.

1955.—VII.—815.

Rodney B. Tenney, born in Mendon, Vt., 17 June, 1834, son of Oliver and Tryphena (Bissell); married Minnie Andrews. Residence, Claremont, N. H. Children:

4147 Drura; Alice.

1957.—VII.—815.

Hiram A. Tenney, born in Mendon, Vt., 16 June, 1837, son of Oliver and Tryphena (Bissell); married Nellie Fisher. Residence, Natick, Mass. He enlisted in Company C, Fourth regiment, N. H. Vols., 17 Sept., 1861; mustered 18 Sept., 1861, as a private. At that date resided at Nashua, N. H. Discharged for disability 10 Sept., 1864, at Hilton Head, S. C. (Army Roll, Concord, N. H.) Child:

4149 Maud T.; m., and has one son.

1958.—VII.—815.

Oliver Emerson Tenney, born in Mendon, Vt., 17 Mch., 1839, son of Oliver and Tryphena (Bissell); married Sarah Dart. Residence, Bridgeport, Conn. Children:

4150 Oliver; Sarah; Carrie.
4153 William; George; Fred.

1960.—VII.—815.

Marquis E. Tenney, born in Mendon, Vt., 28 Dec., 1844, son of Oliver and Tryphena (Bissell); married 9 Oct., 1866, Hannah Whitman Edson. Residence, Mendon. Children:

4156 *Angie Tryphena, b. 22 June, 1870.
4157 Abbie Elizabeth, b. 29 Oct., 1876; m. Frank Nelson Davis, 1 Oct., 1898.

1962.—VII.—815.

Ellen A. Tenney, born in Mendon, Vt., 1 Aug., 1849, daughter of Oliver and Tryphena (Bissell); married Eugene Davis. Residence, Rutland, Vt. Children:

4158 Blanche; Carrie; Merritt; Oliver.

1969.—VII.—832.

Albert Gorham Tenney, born in Newbury, Mass., 2 July, 1814, son of Col. Benjamin J. and Phebe (Adams); married Ann Frances

Estabrook, daughter of Col. Thomas of Brunswick, Me. She died, and he married his second wife in 1867, Mary Caroline Packard, daughter of Rev. Charles Packard of Brunswick. She was a teacher; a most efficient helper, who died 9 June, 1900. He graduated from Bowdoin College in the class of 1835. Residence, Baltimore, Md., where he taught a young ladies' school three years. He owned and printed the *Transcript* in 1836. He removed in 1840 to Boston, Mass., where he was private secretary of Commodore Downs three years, and in the custom house four years. He was a musical critic, an accurate reporter on the *Times*, *Atlas*, and *Chronicle*. For seven years he was chief reporter of the *Boston Journal* staff. In 1855 he became the editor of the *Tribune* in Bath, Me. The year 1857 found him again in Brunswick; nothing was foreign to his keen observance or lively pen. His style of the *Telegraph* was called "neighborly," "pithy," "positive"; devoted to educational matters and public improvements; owner and editor for thirty-seven years, to the date of his death, 30 June, 1894, from heart failure. Child:

4162 Albert F.; d. of consumption at the age of twenty-five years.

1971.—VII.—832.

Moses Oliver Tenney, born in Newbury, Mass., 24 Mch., 1821, son of Col. Benjamin J. and Phebe (Adams); married Deborah H. ——. They reside at Rowley, Mass.; a farmer. Children:

4163 Sarah J., b. 2 June, 1857.
4164 Mary Elizabeth, b. 26 June, 1859.
4165 Hattie Adams, twin, b. 26 Mch., 1861.
4166 Catie Achley, b. 26 Mch., 1861; d. 21 May, 1864.

1972.—VII.—832.

George Benjamin Tenney, born in Newbury, Mass., now a part of Newburyport, Mass., 10 Aug., 1827, son of Col. Benjamin J. and Phebe (Adams); married in Brunswick, Me., 30 Oct., 1849, Frances Augusta Owen, daughter of John Owen. She was born 23 Dec., 1826, and died suddenly of apoplexy 23 Feb., 1890. Residence, Brunswick, Me., where, in 1840, he was an apprentice to Mr. K. Estabrook in the carriage manufactory. He engaged in said business in Topsham and Springfield, with a few years in Chickering's piano factory. In 1857 he connected himself with the grocery business, which he sold in 1867.

An active, vigorous business man; in character staunch, unimpeachable. A strong Republican; persistently refused all town offices. He was for many years, however, the able chairman of the board of school agents, and one of the committee for building the Pleasant street schoolhouse. He died 3 Sept., 1874, from consumption of the larynx. Children:

4167 *George Frank, b. 24 Nov., 1852.
4168 Clara Robinson, b. 25 Apr., 1855; d. 24 July, 1856.
4169 Warren Jewett, b. 27 Aug., 1857; drowned 29 June, 1867.
4170 Carrie Augusta, b. 22 May, 1861; d. 7 Mch., 1863.
4171 *Maynard Augustine, b. 3 July, 1864.
4172 *Willis Robinson, b. 15 Apr., 1866.

1973.—VII.—832.

Charles Henry Tenney, born in Newbury, Mass., now Newburyport, Mass., 15 Sept., 1830, son of Col. Benjamin J. and Phebe (Adams); married 13 Feb., 1855, Eliza Ann Philbrick of Hampton, N. H., who died 18 Sept., 1862. He married 23 Dec., 1864, his second wife, Mary Bacon Barstow of Yarmouth, Me. Residence, Lynn, Mass. He died very suddenly 15 July, 1898. Children:

4173 *Josephine Hobart, b. 23 Sept., 1858.

Ch. (2 w.):—

4174 Grace Everett, b. 8 Mch., 1866; res. Lynn, Mass.; m. William W. Butman; no issue.

1975.—VII.—833.

Capt. Gorham Dudley Tenney, born in Rowley, Mass., 29 Jan., 1830, son of Capt. Gorham P. and Ann C. (Lull); married 24 May, 1857, Harriet I. Larkin of Georgetown, Mass., daughter of Samuel and Loraine (Rogers). Mrs. Tenney died of a tumor in the spring of 1897. Residence, Georgetown, formerly New Rowley, on the Lull farm, where the Indians attacked the Goodrich family and killed Mr. and Mrs. Goodrich and two daughters, 23 Oct., 1692. "They are buried between the house and where G. D. Tenney resides." Mr. Tenney attended Dummer Academy in 1845–46; a farmer.

In 1838, when Georgetown was assuming the position of a separate township, Captain Tenney received the appointment on the "first board" of selectmen and assessors; a member of the school committee; treasurer of the Peabody library. Nine business men met for the purpose of naming the town, and discovering each bore the given name of George, it was suggested that the town be called

Georgetown. At this date (1904) it is the banner town for longevity in proportion to the inhabitants; to-day there are sixty persons over eighty years of age and twelve who are over ninety. Children:

4175 Ann C. Lull, b. 6 Mch., 1859; gifted.
4176 Harriet H., b. 2 Feb., 1864; paints beautifully.

1976.—VII.—834.

Samuel Moody Noyes, born in Newbury, Mass., 26 Feb., 1824, son of Samuel M. and Elizabeth N. (Tenney); married Betsey Anne Rogers, who was born 20 July, 1827. Residence, Georgetown, Mass. Mr. Noyes died 24 Nov., 1890. Children:

4177 Elizabeth Anne, b. 8 Dec., 1849; a school teacher.
4178 *Joseph Little, b. 15 Sept., 1851.
4179 Jane Ellen, b. 21 Sept., 1853; d. 10 Oct., 1902.
4180 *Francis Vernes, b. 25 Sept., 1855.
4181 Sarah Trefron, b. 2 July, 1858.
4182 Samuel Moody, b. 23 Sept., 1861.
4183 Lois Pearson, b. 7 Feb., 1864.
4184 Charles Gorham, b. 24 Apr., 1870.

1977.—VII.—834.

Jane Judith Noyes, born in Newbury, Mass., 16 June, 1828, daughter of Samuel M. and Elizabeth N. (Tenney); married Captain Elijah P. Rogers of the Forty-eighth regiment, Massachusetts volunteers. Mrs. Rogers died; he married his second wife, Susan Church. Residence, Byfield, Mass. Children:

4185 Ellen Parish, b. 5 Oct., 1855.
4186 Winslow Hudson, b. 22 Jan., 1859; d. at Canon City, Col., 18 Oct., 1893, a druggist; burial, Colorado Springs.
4187 *Lieustus Moody, b. 30 May, 1864.

1978.—VII.—834.

Charles Moody Noyes, born in Newbury, Mass., 1 June, 1830, son of Samuel M. and Elizabeth N. (Tenney); married Mary Ellen Patten; deceased. He married Ellen Chaffer; deceased. He married his third wife, Rachel Danforth; also a fourth wife, Laura Plummer. Residence, Nashua, N. H. Child:

4188 Mary Ellen, b. 15 Aug., 1852; d. 20 Sept., 1853.

Ch. (2 w.):—

4189 Charlotte; m. twice; has children.

1983.—VII.—835.

Gesner Wilkins Rogers, born in Newbury, Mass., son of Herman D. and Hannah Jackman (Tenney); married Louisa Flouke. He died in 1895–96. His widow married Ernest L. Rogers. Children:

4190 Hannah; m. W. E. Colby; one child.
4191 Virginia; Pauline; Herman.

1984.—VII.—836.

James Manning Tenney, born in 1814, son of James M. and Betsey (Greer) of Goffstown, N. H.; married in 1836 Emeline Ordway. He died in 1865; she married. Children:

4194 *Elizabeth Jane, b. 31 Mch., 1837.
4195 *George Frank, b. in 1839.
4196 *Orritte, b. in 1845.
4197 *Mary, b. in 1849.
4198 *Hattie, b. in 1853.

1985.—VII.—836.

Samuel Jackman Tenney, born in 1820, son of James M. and Betsey (Greer) of Goffstown, N. H.; married, in 1850, Mary Jane Whitney, who died in 1857. He married in 1862 his second wife, Rhoda Frances Worthly, daughter of Moses and Elinor (Giddings) of Weare, N. H. Mrs. Tenney was born 9 Mch., 1838, and died in 1871. He married in 1875 his third wife, Clara Scribner. Residence, Goffstown. He died suddenly in 1861; "dropped dead." The widow resides at Leomister, Mass. Child (2 w.):

4199 Hattie Frank, b. in 1864.

1992.—VII.—837.

Caroline Tenney, born 9 July, 1834, daughter of Samuel S. J. and Hannah (Dow) of Goffstown, N. H.; married, in 1851, Daniel Tenney Butler, who was born in Apr., 1826. She died 15 July, 1898. Residence, Goffstown. Children:

4200 *Ella Maria, b. 2 Dec., 1851.
4201 Ada Amelia, b. 24 Apr., 1853; m. Otis F. Sumner; she d. in Oct., 1889; no issue.
4202 *Edna Delia, b. Feb., 1855.
4203 Hannah Elbra, b. 7 July, 1856; m. in 1876, George M. Story; res. Goffstown; no issue.
4204 Orville Tenney, b., 19 Nov., 1857; d. 1 Aug., 1865.

1993.—VII.—837.

Orritte Tenney, born 31 Oct., 1836, daughter of Samuel S. J. Tenney and Hannah (Dow) of Weare, N. H.; married, in 1861, George Freeman Noble. Residence, Lawrence, Mass., until 1886, removed to Everett, Mass. Children:

4205 Herbert Eugene, b. 24 Dec., 1864; m. 24 June, 1899, Mary Elizabeth Henderson. Res. Malden, Mass.; a bookkeeper.

2001.—VII.—857.

Sarah Elizabeth Tenney, born in Newburyport, Mass., 26 Jan., 1829, daughter of Richard and Hannah (Carey); married 20 Nov., 1847, Luther Dame, who was born in Kittery, Me., 3 Mch., 1826; a real estate agent. Residence, Newburyport. She died 16 Feb., 1893. He married 23 July, 1894, his second wife, Josephine (Noyes) Osborne. Children:

4206 Charles William, b. 5 Aug., 1849; d. 27 Apr., 1864.
4207 Frank Chase, b. 7 Aug., 1851; d. 6 Mch., 1856.
4208 Percy Litchfield, b. at Nahant, Mass., 18 Dec., 1859; m. 25 Dec., 1880, Nellie M. Chase; res., Nahant; a bank teller.
4209 William Pickering, b. 20 Jan., 1864.
4210 Lizzie Lee, b. 24 Dec., 1865; d. 6 May, 1866.
4211 Harry Tenney, b. 10 May, 1867; d. 8 Aug., 1867.
4212 Jessie Green, b. 1 Feb., 1870; m. George R. Tenney.

2003.—VII.—857.

Hannah Maria Tenney, born in Newbury, Mass., 22 Feb., 1832, daughter of Richard and Hannah (Carey); married 23 Oct., 1851, Moses K. Noyes, a farmer, who died 3 Jan., 1903. Residence, Newbury. She died 1 June, 1902. Children:

4213 *Richard Tenney, b. 2 Sept., 1852.
4214 *Edward Augustine, b. 24 Aug., 1854.
4215 Lucy Withington, b. 29 Mch., 1857.
4216 *Annie Carey, b. 27 Jan., 1859.

2004.—VII.—857.

Richard Perley Tenney, born in Newbury, Mass., 4 Jan., 1834, son of Richard and Hannah (Carey); married 20 June, 1868, Georgie Perry of San Francisco, Cal. He died at Alameda, Cal., 18 July, 1885. Children:

4217 Lillian F., b. 4 Mch., 1869; m. 11 June, 1889, Wm. P. Dame.
4218 Jessie W., b. 18 Dec., 1871; d. 8 June, 1886.
4219 *George R., b. 8 Mch., 1874.

2006.—VII.—857.

Ellen Jane Tenney, born in Newbury, Mass., 19 Oct., 1837, daughter of Richard and Hannah (Carey); married 7 Dec., 1856, Edwin P. Noyes, by Rev. W. Withington. Residence, Newbury; he was a farmer, a son of John and Sarah. He died 27 May, 1901. She died 30 Dec., 1900. Children:

4220 Elvyn Leslie, b. 5 Oct., 1859; m. 17 Apr., 1884, Mary L. Frost.
4221 Lizzie Tenney, b. 5 June, 1861; d. 16 Aug., 1864.
4222 *Frank Tenney, b. 3 Oct., 1864.
4223 *Alice Kendall, b. 3 Aug., 1869.
4224 Harold Spofford, b. 14 Oct., 1874.

2007.—VII.—857.

Abby Ann Tenney, born in Newbury, Mass., 26 Oct., 1839, daughter of Richard and Hannah (Carey); married 9 Apr., 1863, John H. Newman, by Rev. Leonard Withington. Residence, Newburyport, Mass. Mr. Newman was a son of John and Rebecca (——), and is a trader and provision dealer. Children:

4225 *Etta Tenney, b. 16 Oct., 1865.
4226 Edith Danforth, b. 21 May, 1870.

2008.—VII.—857.

Mary Carter Tenney, born in Newbury, Mass., 29 Aug., 1841, daughter of Richard and Hannah (Carey); married 18 Nov., 1860, Nathaniel Dole; a farmer. Residence, Newbury, Mass. She died 10 June, 1899. Children:

4227 *William, b. 10 Nov., 1862.
4228 Gertrude, b. 3 Oct., 1867; m. 30 Oct., 1889, Geo. A. M. Williams.
4229 Bessie, b. 11 Sept., 1870; d. 19 Mch., 1871.
4230 Daniel, b. 14 June, 1876; m. 22 May, 1903, Alice K. Lunt.

2013.—VII.—858.

Caroline Little Tenney, born in Newburyport, Mass., 18 Mch., 1827, daughter of Daniel S. and Caroline (Little); married 20 May, 1846, Richard Knight, and died in Nov., 1851. Residence, Newbury, Mass. Children:

4231 *Mary Caroline, b. 24 May, 1847.
4232 *Edward Spofford, b. 21 July, 1849.
4233 Ella Jane, b. 5 Sept., 1851; d. 9 Nov., 1852.

2014.—VII.—859.

Charles Spofford Tenney, born in Newburyport, Mass., 25 Aug., 1828, son of David S. and Caroline (Little); published 22 Nov., married 25 Nov., 1852, Georgeanna Harriet Colby Brown, who was born at Framingham, Mass., 2 July, 1835, first child of George N. and Harriet (Colby). Residence, Newburyport. He died 6 Oct., 1862. The widow and family removed to Boston, Mass. She married her second husband, Charles Drake, and removed to Montreal, Canada, where she died 14 Dec., 1888. Children:

4234 George Brown, b. 7 Nov., 1853; d. 29 Oct., 1862.

4235 Hattie Ella, b. 9 July, 1859; grad. Lyman School, East Boston, Mass., 1875; attended Mrs. Lay's Seminary, Montreal, and taught there until appointed general secretary of Montreal Y. W. C. A., filling the position 12 years to date (1903).

2015.—VII.—858.

William Daniel Tenney, born in Newburyport, Mass., 1 July, 1831, son of Daniel S. and Caroline (Little); married 29 Mch., 1854. Mary Jane Pray. Residence, Newburyport. He died 22 July, 1888. Children:

4236 *Caroline Little, b. 16 May, 1856.

4237 Arthur William, b. 20 June, 1858; res. Salem, Mass.; unmarried.

2016.—VII.—858.

Mary Jane Tenney, born in Newburyport, Mass., 30 Apr., 1834, daughter of Daniel S. and Caroline (Little); married 11 Nov., 1852, Paul Adams, son of Asa and Nancy (——) Adams. Residence, Newburyport, Mass. Children:

4238 Frank Spofford, b. 2 Mch., 1859; d. 13 July, 1859.

4239 Carroll Spofford, b. in May, 1860; d. 28 July, 1860.

2017.—VII.—858.

Eliza Ann Tenney, born in Newburyport, Mass., 21 Aug., 1836, daughter of Daniel S. and Caroline (Little); married 17 July, 1858, Asa Adams, Jr., a railroad man. Residence, Newbury, Mass. Children:

4240 Emily, b. 20 Oct., 1859; d. 25 July, 1862.

4241 Mabel Little, b. 11 Apr., 1869; d. 24 June, 1870.

2019.—VII.—858.

Lucy Maria Tenney, born in Newburyport, Mass., 3 Feb., 1839, daughter of Daniel S. and Caroline (Little); married 27 Oct., 1858, Hector Little, by Rev. Leonard Withington. Mr. Little was born 17 Nov., 1831, son of Henry and Phebe (Little). He was a farmer who had filled various offices of honor and trust. Residence, Newbury, Mass. She died 12 Jan., 1895. Mr. Little died 17 Aug., 1895. Child:

4242 *Jennie Spofford, b. 21 Oct., 1859.

2021.—VII.—858.

Margaret Ellen Tenney, born in Newburyport, Mass., 25 July, 1842, daughter of Daniel S. and Caroline (Little); married 3 Dec., 1867, George W. Davis, son of Elias and Joanna of Manchester, N. H. Residence, Manchester, where he is a machinist. Children:

4243 Carroll Spofford, b. 26 June, 1869; d. 24 Feb., 1872.
4244 Walter Little, b. 28 July, 1870; d. 21 Dec., 1875.
4245 George Tenney, b. 25 May, 1873.
4246 Lula Maud, b. 13 Feb., 1883.

2022.—VII.—858.

Edward Moody Tenney, born in Newburyport, Mass., 15 Mch., 1846, son of Daniel S. and Caroline (Little); married 10 Nov., 1869, Harriet A. Lattime. Residence, Newbury, Mass., a farmer. Children:

4247 Bertha, b. 8 Feb., 1871; d. 26 Apr., 1882.
4248 *Fred, b. 20 Aug., 1877.
4249 Alice Moody, b. 7 Sept., 1883.

2028.—VII.—873.

Affie Nelson Tenney, born in Georgetown, Mass., 4 Nov., 1843, daughter of Charles Spofford and Elizabeth (Nelson). Residence, Charlestown, Mass. She was the last surviving member of the family and died 29 Dec., 1893. She gave by will to charitable uses six thousand dollars, each of the following societies and objects to receive one thousand dollars, viz.: Young Men's Christian Association of Somerville, to be used for a building fund; the First Orthodox Congregational Church in Somerville, the income to be used for the poor; the Somerville City Hospital; the Fresh Air Fund of Boston, Mass.; the American Home Missionary Society of

New York, and the American Educational Society. Burial in the family lot at Harmony cemetery, Georgetown, Mass.

2030.—VII.—874.

Milton Granville Tenney, born in Georgetown, Mass., 4 Sept., 1837, son of George J. and Susan (Nelson); married 17 June, 1861, Augusta E. Noyes, daughter of John and Emily (——) of Mt. Desert, Me. Residence, Georgetown, where he served the town in 1891 as treasurer and collector; a shoe manufacturer doing business in Haverhill, Mass. Children:

4250 *Susan Noyes, b. 15 Jan., 1865.

4251 George Bell, b. 25 May, 1866; m. 15 June, 1895, Mary Curran; res. Boston, Mass.; in the Delicatesen business.

4252 Robert Milton, b. 19 June, 1877; res. Cambridge, Mass.; grad. from Chauncey Hall School, Boston; special course at Brown University; clerk in the Boston Book Binding Co.; Capt. of the Boston Nationals.

2031.—VII.—874.

Lucy Spofford Tenney, born in Georgetown, Mass., 26 Oct., 1838, daughter of George J. and Susan (Nelson); married 7 Sept., 1864, Lieut. John B. Brown of Ipswich, Mass. He served in the Sixteenth Mass. regiment; aide-de-camp to Gen. Cuvier Grover, and declined all promotion for gallantry. On returning from the war he entered a dry goods commission house in New York; removed to Chicago, Ill.; a railroad president.

2041.—VII.—882.

Maria Grace Tenney, born in Concord, N. H., 22 Mch., 1840, daughter of Nelson and Lydia A. (Durgin); married 16 Sept., 1869, Levi Woodbury Kimball, who was born in Hopkinton, N. H., 28 Sept., 1826; a carpenter and builder. Residence, Oakland, Cal. He and his brother F. A. own 26,632 acres situated on San Diego bay and harbor, adjacent to the city of San Diego; a millionaire. Mrs. Kimball is very active in the Woman's Christian Temperance Union, and superintendent of two departments. Children:

4253 Grace Annie, b. 23 Dec., 1873; d. 24 Dec., 1873.

4254 Gertrude May, b. in Apr., 1877.

2046.—VII.—883.

John Thompson Tenney, born in East Concord, N. H., son of Thompson and Harriet (Corliss); married, and resides on the homestead farm; a milkman. Child:

4255 Arthur E.

2047.—VII.—884.

Eunice Tenney, born in New Chester, now Hill, N. H., 21 July, 1821, daughter of Amos and Hannah (Cass); married 2 Apr., 1840, Thomas B. Swift; deceased. She married her second husband, Darius C. Bennett, 14 Nov., 1850. Children:

4256 Sylvester M., b. 28 Mch., 1841; d. 7 June, 1841.
4257 Amelia E., b. 20 June, 1842; d. 13 June, 1854.
4258 Chester M., b. 23 Jan., 1844; m.; res. W. Pullman, Ill.
4259 Lester C., b. 25 Nov., 1845; res. Yorkville, Ill.; a farmer.
4260 Thomas B., b. 27 Nov., 1847; d. 16 Aug., 1849.

Ch. (2 h.):—

4261 Martha J., b. 27 Sept., 1851; m. Byron Jay; res. Plano, Ill.
4262 Matilda Ann, b. 14 July, 1853; d.
4263 Mariett, b. 16 Dec., 1855; m. Henry Jay, a wool grower; res. Oak Park, Ill; four children.
4264 Melvin Corbett, b. 3 Jan., 1859; unmarried; res. Corbett, Mont.
4265 Hannah Melissa, b. 11 Oct., 1861; d.
4266 Marilla, b. 29 June, 1863; unmarried; res. Plano.
4267 Ada M., b. 28 Feb., 1868; m. Russell Schryver; res. Sabina, Ill.

2048.—VII.—884.

Solomon Amos Tenney, born in Hill, N. H., 9 Oct., 1823, son of Amos and Hannah (Cass); married in Kaneville, Ill., 24 Mch., 1853, Mary Samantha Cleveland. In 1837 he and his parents removed to Plano, Ill. He read law in Chicago, and was admitted to the bar in 1847; practised at Oswego, Ill., and two years in California, seeking gold; returning to a farm in Plano for twelve years. In 1865 he purchased a farm east of Aurora, Ill.; subsequently retired, 6 Dec., 1888, to Aurora, where he built a residence. He was a member of the Episcopal Church; a student, reader, and thinker; in politics a lifelong Republican. He died 2 Apr., 1903. Children:

4268 *Jesse Cass, b. 3 Aug., 1855.
4269 Mary Ann, b. 14 Apr., 1859; d. 24 Sept., 1860.
4270 Nancy Jane, b. 20 June, 1863; connected with a ladies' furnishing store, Aurora, Ill.; very energetic.
4271 George Edward, b. 3 Mch., 1864; d. 12 Apr., 1864.
4272 Lewis Cass, b. 22 Nov., 1866; a dentist in Chicago, also professor in the College of Dental Surgery, 1888–1903.
4273 Frank Meriard, b. 18 Aug., 1870; editor of the *Aurora Daily News*, and the *Leader* in Great Falls, Mont.

2049.—VII.—884.

Hannah Cass Tenney, born in Hill, N. H., 29 Aug., 1825, daughter of Amos and Hannah (Cass); married 14 Nov., 1850, Milton Harvey Evans, who was born 8 Oct., 1831, and died 24 Mch., 1897. Residence, Plainfield, Ill. She died 11 Aug., 1893. Children:

4274 Sarah Adaline, b. 20 Sept., 1851; m. Lewis J. Davis, 29 July, 1871. She d.
4275 William H., b. 4 Mch., 1853.
4276 Eunice Ann, b. 10 Sept., 1854; m. William Canfield Lockwood, a farmer; res. Plainfield; two children.
4277 Mary Ellen, b. 1 June, 1856; d. 6 May, 1861.
4278 Walter Allen, b. 8 Aug., 1858; m. Helen Schlieman. He is a Congregational minister; two children.
4279 Milton Harvey, b. 21 Apr., 1861; M. D.; res. Spring Valley, Ill.; m. Ada McAlister; two children.
4280 Ira Ellsworth, b. 21 Dec., 1863; a farmer; m. Jennie E. Hartong; one child.
4281 Carrie Hall, b. 23 Nov., 1866; m. Edgar John Pike, a farmer; res. Plainfield; three children.

2050.—VII.—884.

Dr. John Cass Tenney, born in Hill, N. H., 3 Apr., 1827, son of Amos and Hannah (Cass); married 11 June, 1854, Melissa A. Guernsey, who was born 4 Nov., 1827, and died 30 Mch., 1878. He married 1 Mch., 1879, his second wife, Ellen M. Barnes, who died 12 Dec., 1899. Residence, Mt. Vernon, Ia.; a homœopath. Children:

4282 *John Willard, b. 5 Aug., 1857.
4283 *Cyrus Cass, b. 21 June, 1860.
4284 Hannah Aurilla, b. 9 Aug., 1862; d. 14 Feb., 1863.
4285 *Sarah Annette, b. 14 Feb., 1866.
4286 Wesley Eddy, b. 17 Dec., 1868.

2053.—VII.—884.

Sarah Garland Tenney, born in Hill, N. H., 11 July, 1833, daughter of Amos and Hannah (Cass); married, in 1855, John Lamb of Plainfield, Ill. Children:

4287 Amos G., b. 15 May, 1857; m. Dora Flint; res. Dakota.
4288 Mary E., b. 19 Sept., 1858; m. John Watts; res. Lane, Kan.
4289 Albert, b. 20 Feb., 1860; m. Mattie Arnold; res. W. Pullman, Ill.; no issue.
4290 Lyman, b. 31 Dec., 1861; d. in Feb., 1862.
4291 Abner, b. 31 Dec., 1862; m. Kate Jacque; res. Plainfield.

4292 Maria, b. 3 Apr., 1865; deceased.
4293 Minnie A., b. 3 June, 1867; res. Arcola, Ill.; unmarried.
4294 John, b. 9 Jan., 1869; d. 22 Mch., 1897.
4295 Isaac, b. 19 Apr., 1871; res. Elgin, Ill.; unmarried,
4296 Samuel, b. 11 July, 1873; d. 12 Sept., 1873.
4297 Jesse, b. 11 July, 1874; d. 16 Mch., 1896.
4298 Arthur, b. 6 Aug., 1876; d. 20 Aug., 1876.

2056.—VII.—884.

Caroline Elizabeth Tenney, born in Plano, Ill., 11 Feb., 1842, daughter of Amos and Hannah (Cass); married 31 Dec., 1863, George Anthony Beck, who was born 11 Nov., 1838, and died 26 Oct., 1889, at York, Neb., where his widow now resides. Children:

4299 Annie Hannah, b. 5 Feb., 1865.
4300 *William Ames, b. 6 Sept., 1868.
4301 Julia Melissa, b. 2 Dec., 1873; m. Seymour W. Bissell, 11 June, 1896.
4302 Benjamin Janes, b. 2 Jan., 1875; m. Magdalene Jones, 26 Dec., 1901.
4303 Dwight Harvey, b. 7 Aug., 1877.
4304 Elsie May, b. 28 Nov., 1878.

2057.—VII.—884.

Nason Moses Tenney, born in Plano, Ill., 9 Mch., 1845, son of Amos and Hannah (Cass); married in Plano, 22 Dec., 1869, Mary Tomblin. Residence at the Tenney homestead, the farm situated one and a half miles from town. He is a real estate dealer. Children:

4305 Daughter; d.
4306 *Alonzo.
4307 *Clarence E., b. 29 Apr., 1876.
4308 Earle N., b. 25 Jan., 1885; res. at the homestead, Plano.

2058.—VII.—885.

Albert Tenney, born in New Chester, now Hill, N. H., 15 Jan., 1819, son of Moses and Sally (Follansbee); married Sarah Fifield Dickinson of Chester, who died 7 Mch., 1844. He married 27 Nov., 1845, his second wife, Mary Jane Morse of Francestown, N. H., who died 17 July, 1883, a descendant of the Puritan family of that name in Salem, Mass. He married 21 Nov., 1884, his third wife, Mrs. Nancy Jane Pearson. He was for many years a resident of Alexandria, N. H., an active member of the Methodist church, a power in the social meetings.

In the fall of 1851 he went to California and engaged in mining

in company with a brother, residing there about seven years at various times, returning in 1870. He resided a short time at Orange, N. H., residence, Grafton, N. H., for some twenty-five years; a farmer. He died of consumption 8 Sept., 1895. Children:

4309 Louisa Amelia, b. 29 Apr., 1843; d. 6 Dec., 1879.

Ch. (2 w.):—

4310 Sarah Jane, b. 9 Dec., 1847; gifted.
4311 *Mary Ellen, b. 31 Dec., 1849.
4312 Maria Augusta, b. 9 Mch., 1852; m. 11 Apr., 1888, Simeon Rufus Williams; res. Boston, Mass.
4313 Samuel George, b. 30 Sept., 1855; m. 17 Apr., 1878, Clarissa Emma Williams; res. Grafton, N. H.
4314 Oscar Wallace, b. 9 Nov., 1857; m. 15 Dec., 1888, Catherine Welch; res. N. Lebanon, Me.; a machinst.
4315 *Alice Sarah, b. 24 Aug., 1864.
4316 Annie Blanche, b. 17 May, 1867.

2059.—VII.—885.

James Garland Tenney, born in New Chester, now Hill, N. H., 2 Oct., 1822, son of Moses and Sally (Follansbee); married, in 1851, Mary Ann Peters of Danbury, N. H., who died 7 May, 1863. He married in 1863, his second wife, Caroline Keezer. Residence, Alexandria, N. H.; a farmer. Children:

4317 *Charles Herbert, b. 27 Apr., 1853.
4318 Susan Alice, b. 22 Nov., 1857; d. 19 May, 1863.
4319 Frank, b. 1 June, 1859; d. 12 Mch., 1863.
4320 Cora Estelle, b. 8 Sept., 1862; m. W. C. Martin.

Ch. (2 w.):—

4321 Frank, b. 24 Oct., 1864.
4322 Frederick, b. 12 Mch., 1867; d. 4 Oct., 1869.
4323 Will Clayton, b. 29 Jan., 1870.
4324 Abbie Gertrude, b. 2 Aug., 1872.
4325 Frederick Bert, b. 9 Sept., 1874.
4326 Addie May, b. 23 Feb., 1877.
4327 Louisa Amelia, b. 30 May, 1879.

2061.—VII.—885.

Mary Ann Tenney, born in Alexandria, N. H., 12 Nov., 1827, daughter of Moses and Sally (Follansbee); married 27 Dec., 1852, Daniel Sanborn; a farmer. Residence, Orange, N. H. Children:

4328 Fannie Fidelia, b. 22 June, 1858.
4329 Irving Herbert, b. 17 May, 1862.
4330 Elizabeth M., b. 17 Oct., 1868.

2063.—VII.—885.

Gustavus Tenney, born in Alexandria, N. H., 29 Oct., 1832, son of Moses and Sally (Follansbee); married 16 June, 1860, Pluma Pettingill. Residence, Grafton, N. H.; a farmer. Children:

4331 Addie Sarah, b. 10 Apr., 1861; d. 26 June, 1875.
4332 Horace Humphrey, b. 7 Mch., 1867.

2064.—VII.—885.

Horace Ballou Tenney, born in Alexandria, N. H., 21 Feb., 1837, son of Moses and Sally (Follansbee); married 7 Sept., 1864, Mariam E. Smith, daughter of Captain Stephen S. and Irene (Barber) Smith of Canaan, N. H., where Mrs. Tenney was born 17 Mch., 1839. She had been for ten years a well-known teacher in Canaan and Reading, Mass.

At the age of twenty-one Mr. Tenney entered the grocery business, and for twenty years followed the occupation in California and Lowell, Mass. In 1879 he removed to Canaan to take charge of the Sunset House. Child:

4333 Irene Augusta, adopted in 1871.

2065.—VII.—885.

Harriet Amanda Tenney, born in Alexandria, N. H., 16 Sept., 1839, daughter of Moses and Sally (Follansbee); married 4 July, 1868, Dr. Eli Quincy Adams of Townsend, Mass.; removed in 1869 to Kittery, Me., where he died 26 Dec., 1882.

She married in 1884 her second husband, Stephen A. Tyler, the proprietor of the Townsend Granite Works. Residence, Townsend. Children:

4334 Florence, b. 18 Apr., 1870.
4335 Agnes, b. in Dec., 1877.

2066.—VII.—887.

Pettingill Garland Carlton, born in New Chester, now Hill, N. H., 23 Dec., 1821, son of Jeremiah and Betsey (Tenney); married 26 Dec., 1844, Mary Elizabeth Hastings, who died 3 Oct., 1855. He married 14 Dec., 1856, his second wife, Sarah Philinda Hastings. Residence, Reading, Mass. Children:

4336 Ida W., b. 4 Apr., 1847; d. 4 Dec., 1850.
4337 Theodore Laforest, b. 19 Nov., 1852; m. 13 Nov., 1872, Mary E. Clifford.

4338 Eugene C., b. 13 June, 1855; graduated at Dartmouth College in 1876; d. 4 Mch., 1878; "remarkably brilliant."

Ch. (2 w.):—

4339 Ardella, b. 17 May, 1858; d. 10 Sept., 1859.
4340 Eva Almertie, b. 5 Dec., 1860; m. Wm. N. Davis.

2067.—VII.—887.

Julia Ann Carlton, born in New Chester, now Hill, N. H., 13 Apr., 1825, daughter of Jeremiah and Betsey (Tenney); married 13 June, 1855, Robert Smith Hastings of Bristol, N. H., a carpenter. Child:

4341 Cora Agnes, b. 13 June, 1862; m. Lowell I. Hansom.

2068.—VII.—887.

Samuel Wells Carlton, born in New Chester, now Hill, N. H., 19 Nov., 1828, son of Jeremiah and Betsey (Tenney); married 1 June, 1855, Mary Emeline Kelley. Residence, Hill. Children:

4342 Addie May, b. 18 Jan., 1859; m. Willis Cilley.
4343 Ella Jane, b. 26 Apr., 1862; m. Frank Pray.
4344 Elma Hansom, b. 2 Jan., 1869.

2071.—VII.—887.

Lizzie M. Carlton, born in New Chester, now Hill, N. H., 23 Oct., 1835, daughter of Jeremiah and Betsey (Tenney); married 28 Sept., 1861, John Albert Day of Bradford, Mass. Children:

4345 Mary Lizzie, b. 20 Dec., 1868.
4346 Bessie Mabel, b. 7 Nov., 1872.
4347 John Carlton, b. 30 Dec., 1873.

2078.—VII.—892.

Mary Jane Ballou, born in New Chester, now Hill, N. H., 21 Mch., 1837, daughter of Zara and Caroline (Tenney); married 3 July, 1864, William H. Saltmarsh. Residence, Waltham, Mass. Child:

4348 Ella Frances, b. 17 Apr., 1866.

2080.—VII.—892.

Silas McMurphy Ballou, born in New Chester, now Hill, N. H., 28 July, 1841, son of Zara and Caroline (Tenney); married 8 Feb., 1869, Abbie Francena Simons. Residence, Alexandria, N. H.; a carpenter. Child:

4349 Roy Simons, b. 1 Jan., 1876.

2082.—VII.—892.

Marshall Ballou, born in New Chester, now Hill, N. H., 28 Aug., 1845, son of Zara and Caroline (Tenney); married Hannah Frances Shattuck of Waterville, Vt. Residence, Bristol, N. H.; a manufacturer, and a member of the New Hampshire legislature in 1889. Children:

4350 Frank Marshall, b. 9 Nov., 1882.
4351 Warren Thomas, b. 13 Dec., 1886.

2084.—VII.—892.

Hiland Ballou, born in New Chester, now Hill., N. H., 25 Apr., 1850, son of Zara and Caroline (Tenney); married Mary Kennedy of Hill. Child:

4352 Ellen Ada.

2085.—VII.—892.

Evaline Ballou, born in New Chester, now Hill, N. H., 8 Nov., 1855, daughter of Zara and Caroline (Tenney); married, in 1876, Alexander Healey. She died 13 Jan., 1880. Children:

4353 Warren, b. 11 Mch., 1877.
4354 Leonard, b. 12 Dec., 1879.

2093.—VII.—904.

Silas Melvin Tenney, born in Rowley, Mass., 19 Mch., 1832, son of John and Sally L. (Chapman); married 1 Jan., 1863, Sarah Ann Dawkins, daughter of William and Charlotte (Lucas). Mrs. Tenney was born 16 June, 1836. Residence, Rowley; a farmer and carpenter. Child:

4355 Albert Francis, b. 4 June, 1869.

2095.—VII.—904.

Dea. John Harrison Tenney, born in Rowley, Mass., 22 Nov., 1840, son of John and Sally L. (Chapman); married 27 Mch., 1888, Alice Potter, who was born in Rowley, 17 Jan., 1864. Residence, Georgetown, Mass.; a farmer, and in the shoe business. For fifteen years or more a composer of sacred music having written a variety of books and songs, viz.: "The National Singer," "Golden Sunbeams," "Work and Worship," "Temperance Jewels," and "Bells of Victory," with others of merit.

He writes: "So far as I can learn, with very few exceptions, all

who have borne the name of Tenney have been sober, industrious, law-abiding citizens, and some have been highly honored." Children:

4356 Miriam, b. 22 Apr., 1890.
4357 Esther Louise, b. 11 May, 1894.
4358 Harrison Edmund, b. 25 June, 1901.

2101.—VIII.—912.

Daniel Kimball Gage, born in North Andover, Mass., 4 Jan., 1802, son of Nathaniel and Betsey (Kimball); married 30 Nov., 1826, Mary Day of Boxford, Mass.; deceased. He married 13 Nov., 1855, his second wife, Nancy Gordon Dickey of Boscawen, N. H. He died 7 Mch., 1875. Children:

4359 Abby Gardner, b. 8 Aug., 1827; m. 28 Jan., 1852, George E. Davis; res. North Andover; four children; two sons living.
4360 Nathaniel, b. 23 Dec., 1828; m. 15 Nov., 1881, Marion E. Andrew.
4361 Daniel Tenney, b. 24 Mch., 1831; m. 4 Sept., 1866, M. Louisa Burton.
4362 Herman Kimball, b. 26 Nov., 1833.
4363 John Gilman, b. 17 Nov., 1835.

Ch. (2 w.):—

4364 Edward Franklin, b. 10 Jan., 1863; m. 17 Oct., 1888, Lena Nelson.

2158.—VIII.—926.

Warren Evarts Tenney, born in Lowell, Mass., in 1840, son of Lieut. John Y. and Harriet (Goodnow); married Jeanette Luches. Residence, Boston, Mass. He held many old family papers and deeds; the will of his grandfather; the commission of Lieut. John Tenney, signed by Samuel Adams, dated 10 Jan., 1797; commission of Ensign John Y. Tenney of Marlboro, signed by Gov. Levi Lincoln. The last two documents were loaned to the Atlanta exposition (1895). Children:

4365 John Y.; d. in infancy.
4366 George W., b. in 1867; m. Mary Osborne in 1895.
4367 Harry Ellis, b. in 1870; d. in 1894.

2159.—VIII.—928.

Charlotte Chandler Tenney, born in Bradford, Mass., 22 Jan., 1815, daughter of John C. and Charlotte (Peabody); married 19 June, 1838, Daniel B. Kimball, who was born in Bradford, 15 Mch.,

1807, son of Samuel and Anna (Smith). Residence, Bradford, where he commanded the respect and confidence of all who knew him. For several years he was engaged in business in Boston. Mr. and Mrs. Kimball united with the Congregational Church 1 June, 1832. He died 28 Dec., 1879. She graduated from Bradford Academy in 1833 (oldest living graduate in 1903), and was a teacher in the same institution in 1834–35. Mrs. Kimball possesses the excellent and endearing qualities of true womanhood. Children:

4368 *Charlotte Peabody, b. 24 Apr., 1839.
4369 Edgar Leroy, b. 6 Dec., 1844; a lawyer in Boston.
4370 Catharine Annie, b. 8 Aug., 1846; an active member of the church and benevolent organizations. She d. 5 Jan., 1890.
4371 Alice Carleton, b. 23 Feb., 1850; d. 18 May, 1854.
4372 Eleanor Hill, b. 25 July, 1855.
4373 Grace Haseltine, b. 12 Sept., 1858.

2218.—VIII.—946.

Benjamin Franklin Whipple, born in Bow, N. H., 23 Oct., 1804, son of Samuel and Achsah (Tenney); married, in 1836, Sybil Goodrich of Boston; a fine woman. (Book Note.) Mr. Whipple died 30 Dec., 1848. Children:

4374 Eugene A., b. in 1838; m. Eliza Edmiston in 1850.
4375 Josephine, b. in 1840; a teacher in Boston.
4376 Benjamin F., b. in 1842; d. in 1843.

2226.—VIII.—948.

Walter Harris Tenney, born in Dunbarton, N. H., 13 Jan., 1818, son of David and Mary (Harris). He graduated at Dartmouth College in 1839; read law at Concord, N. H., and in New York city. He taught one year in Woodlawn Institute, and at Hicksford, Va., from Nov., 1840, to Dec., 1841. After this he completed his legal studies in New York city, where he commenced practice in company with Robert Angus in May, 1843, but soon returned to his Dunbarton home, and died 26 July, 1844; unmarried.

2227.—VIII.—948.

Nathaniel Fisher Tenney, born in Dunbarton, N. H., 8 Mch., 1820, son of David and Mary (Harris); married 15 Jan., 1845, Susan Christina Parker, who was born in Boston, Mass., 4 May, 1821; a very energetic and superior woman.

He resided in Boston, where he spent nearly all his life in the

boot and shoe business, and for many years under the firm of Tenney, Aldrich & Co. He was identified with the Winthrop (formerly the Merchandise) National Bank, and it was largely due to his energy and sagacity that the bank was brought to its present prosperous condition. He was elected president of the bank, and prior to that time had been a director.

Mr. Tenney died at his residence in Milton, Mass., after a short illness, 1 May, 1891. The burial took place at Forest Hills cemetery. Children:

4377 *Walter Harris, b. 21 Apr., 1846.
4378 *Susan Alice, b. 11 Mch., 1849.
4379 *Lewis Fisher, b. 18 July, 1853.
4380 Joseph Ballister, b. 13 June, 1857; d. 26 Oct., 1857.
4381 *Henry Warner, b. 15 Nov., 1858.
4382 William Parker, b. 12 June, 1860; res. Milton; unmarried.

2228.—VIII.—948.

John Page Tenney, born in Dunbarton, N. H., 12 May, 1822, son of David and Mary (Harris); married 12 Nov., 1845, Jane Aiken, who was born 12 Apr., 1826, daughter of Jonathan of Goffstown, N. H. Residence, Dunbarton; a farmer; served as postmaster 1853–57; retired from active business and removed in Dec., 1870, to Concord, N. H., and died 21 Jan., 1889. Mrs. Tenney died 12 Sept., 1897. Children:

4383 Mary Parker Harris, b. 2 Nov., 1846; m. 18 Sept., 1889, Charles Henry Davis of Warren, N. H.; res. Concord. She d. 11 Jan., 1902.
4384 *Henry Aiken, b. 29 June, 1848.
4385 *Carrie Clark, b. 28 Sept., 1849.
4386 *Frank Pinkerton, b. 17 Aug., 1851.
4387 *Fisher Harris, b. 12 Dec., 1865.

2229.—VIII.—948.

Mary Elizabeth Tenney, born in Dunbarton, N. H., 14 Apr., 1826, daughter of David and Mary (Harris); married in Oswego, N. Y., 15 July, 1857, Edwin B. Richardson, who was born in Oswego Falls, N. Y., 18 Sept., 1823. Residence, Lowell, Wis.; removed to Fox Lake, Wis. Children:

4388 Harris, b. 8 Aug., 1858.
4389 Mary, b. 10 Nov., 1859.
4390 Fannie, b. 25 Oct., 1861.

2237.—VIII.—949.

Dudley W. Tenney, born in Brooklyn, N. Y., 16 Feb., 1841, son of John Page and Delia West (Dudley); married 25 May, 1865, Gertrude J. Hunt. Residence, New York city. Children:

4391 Howard Hunt, b. in Aug., 1863; d. in infancy.
4392 Dudley Hoyt, b. 20 Dec., 1869.
4393 Irving Lander, b. 24 Mch., 1876; m. 24 Apr., 1901, Ula Hollis of Brookline, Mass.

2270—VIII.—955.

Clarissa W. Tenney, born in New Ipswich, N. H., 26 Aug., 1800, daughter of Joseph and Judith (Adams); married in 1820, Benjamin S. Brown of Townsend, Mass.; deceased. They had ten or eleven children. Children:

4394 Infant, b. 12 Mch., 1821.
4395 Emily, b. in 1823; m. Mr. Adams of Townsend.
4396 Arvilla, b. in 1825; m. Mr. Adams of Townsend.
4397 Charles, b. in 1827; George, b. in 1830.
4398 Serena, b. 13 Nov., 1832; m. Mr. Sherwin.
4399 Mary Ann, b. in Apr, or May, 1835.

2272.—VIII.—955.

Arvilla Tenney, born in New Ipswich, N. H., 18 July, 1807, daughter of Joseph and Judith (Adams); married 16 Aug., 1831, Rev. Seth Chandler, who was born at New Ipswich, 2 Dec., 1806, and died at Shirley, Mass., 4 Oct., 1889. He was elected 3 Sept., 1845, a corresponding member of the New England Historical Genealogical Society. She was an estimable lady and a "worthy helpmeet of a worthy minister," and died 22 Mch., 1881. No children.

2273.—VIII.—955.

Joseph A. Tenney, born in New Ipswich, N. H., 1 Sept., 1812, son of Joseph and Judith (Adams); married Adaline A. Billings. Residence, Worcester, Mass.; deceased. He left a legacy of $5,000 to the American Antiquarian Society of Worcester, Mass., without restrictions, supposed to be in gratitude for favors extended to his son, Henry A., in his researches in the study and collection of coins and medals. By a vote of the council the legacy founded in Mch., 1881, should be held in perpetuity, and safely and productively invested as the "Tenney fund," and so much of the income thereof as shall be necssary, shall be used to maintain the original value of

the fund, and the residue of said income shall be expended for the uses of this society, as the council shall from time to time direct. (Treasurer's Report.) Children:

4400 *Charles Augustus.
4401 Eugene, b. in 1878; d. about 1894.
4402 Henry Allen, a young man of much promise, suddenly removed by an accidental death.

2276.—VIII.—957.

Sampson Tenney, born in New Ipswich, N. H., 15 Oct., 1805, son of William and Mary (Butterfield); married to Joanna Hill, who died in Stoughton, Mass., 27 Oct., 1883. He died 21 Dec., 1880. Residence, New Ipswich, N. H., "lots Nos. 99, 990." Children:

4403 *Sampson Henry, b. 3 July, 1833.
4404 Harriet Augusta, b. 4 Mch., 1835; d.
4405 Mary Elizabeth, b. 28 Dec., 1836; m. Augustus Davenport; res. Campello, Mass.
4406 *Ellen Frances, b. 25 Sept., 1838.
4407 James, b. 29 April, 1840; d.
4408 *Charles, b. 21 Apr., 1843.
4409 Abby Maria, b. 21 Feb., 1844; d. 18 Dec., 1863.
4410 William Butterfield, b. 29 Mch., 1846; d.

2277.—VIII.—957.

Mary Tenney, born in New Ipswich, N. H., 6 July, 1806, daughter of William and Mary (Butterfield); married in Dedham, Mass, 18 Oct., 1825, Horace Clarke of Medfield, Mass., who died in Palmer, Mass., 24 Dec., 1874. Her early years were passed in the home of her uncle at Dedham. She died at Palmer 21 Aug., 1889. Children:

4411 Mary Tenney, b. in Dedham 28 July, 1826; d. at Council Bluffs, Ia., in Feb., 1879.
4412 Horace, b. 23 June, 1828; d. near Fairfax court house, 27 Apr., 1864; a member of the Massachusetts Fifty-seventh reg.
4413 *Olivia Allen, b. 3 June, 1830.
4414 *Harriet Josephine, b. 15 Mch., 1832.
4415 *Emily Frances, b. 22 Jan., 1834.
4416 *Edward Payson, b. 5 Aug., 1836.
4417 *George Willard, b. 8 Feb., 1839.
4418 *Gardner Carpenter, b. 15 Mch., 1841.
4419 Henry William, twin, b. 22 Apr., 1843; d. 19 Feb., 1858.
4420 Henrietta Luceba, twin, b. 22 Apr., 1843; m. L. W. Burnham.
4421 *Carrie Asenath, b. 18 Nov., 1845.

2278.—VIII.—957.

Harriet Tenney, born in New Ipswich, N. H., 13 Aug., 1808, daughter of William and Mary (Butterfield); married 1 Jan., 1834, Hiram Cram, who was born in Roxbury, Vt., in 1804. He was formerly a lumber dealer and known in early years as a famous bear trapper. Residence, Sharon, N. H.; removed in 1830 to Shirley Village, Mass. Five of their sons served in the Union army. Mrs. Cram died 9 Mch., 1857. Children:

4422 *Lucy M., b. 10 May, 1835.
4423 *William H., b. 15 May, 1836.
4424 Harriet; d. when 21 days old.
4425 Moses F., b. 10 June, 1839; enlisted Sept., 1861, in the Twenty-third Massachusetts Volunteers; served in ten hard battles; discharged Oct., 1864; m. 28 Nov., 1866, Nancy Sartell; res. East Acton, Mass.
4426 Henry, b. 10 Apr., 1841; d. 6 Sept., 1859.
4427 John P., b. 3 May, 1842; enlisted in the Eleventh Conn. Vols. in 1862; was killed at Cold Harbor, June, 1864.
4428 David A., b. 10 Aug., 1844; a member of the Sixth reg., N. H. Vols., Co. K.; was killed at the second Bull Run.
4429 *Hiram T., b. 5 Mch., 1847.
4430 Augustus B., b. 4 Mch., 1849; a paper maker; m. 30 Oct., 1871, Anna L. Hastings of Rindge, N. H., b. 27 Oct., 1857.
4431 Edward M., b. 13 Aug., 1851; a carpenter; m. 28 Nov., 1878, Ida M. Wilson of Rindge, N. H.
4432 Emma F., b. 10 Dec., 1855; d. 30 Oct., 1858.

2280.—VIII.—957.

Lucy B. Tenney, born in New Ipswich, N. H., 29 Sept., 1811, daughter of William and Mary (Butterfield); married in Shirley, Mass., 4 Apr., 1839, Moses K. Fuller. Residence, Phillipston, Mass.; removed after 1846 to Lancaster, Mass. He died at Lunenburg, Mass., 8 Dec., 1888. She died at Westford, Mass., 22 Apr., 1880, Children:

4433 Lucy Ann, b. 9 Mch., 1840; d. 13 Sept., 1845.
4434 Moses Willard, b. 22 Dec., 1843; d. 19 Sept., 1845.
4435 *Charles Mandevill, b. 12 Feb., 1846.
4436 William Frank, b. 31 May, 1853; d. 14 Sept., 1853.

2282.—VIII.—957.

William Pitts Tenney, born in Mason, N. H., 17 Nov., 1816, son of William and Mary (Butterfield); married in Stoughton,

Mass., 26 May, 1839, Susan Abigail Robinson. Residence, Preëmption, Ill.; removed in 1856 to Wabash, Minn., where he enlisted in the First Minn. heavy artillery, and participated in hard battles at Chattanooga, Tenn., Lookout Mountain, etc. It has been said the state of Tennessee was named for a Tenney, and it was a Tenney who fired the last gun on the *Cumberland* when she was sunk by the *Merrimack*.

Mr. Tenney and three sons enlisted when only one could have been drafted, and all received an honorable discharge. He is a Republican, and chaplain of Post 85 at Redwood Falls, Minn., where he has resided since the death of his wife. Mrs. Tenney was born in Vermont, 31 Mch., 1823, and died Thanksgiving day, 26 Nov., 1885, greatly lamented. In early years Mr. Tenney was known as a famous singer and player of the violin. He died 1 Aug., 1892. Children:

4437 George Willard, b. 2 Mch., 1840; member of the Tenth Minn. vol. reg.; res. Minn.; m. 21 Aug., 1862, ———; two sons, three daughters, all married.

4438 Susan A., b. 25 Dec., 1841; d. 27 June, 1842.

4439 Samuel Stillman, b. 1 Aug., 1843; member of the First Minn. vol. reg.; wounded at Gettysburg by a shell, and was four months in hospital; m.; res. Wabashaw, Minn.; no issue.

4440 Asenath A., b. 5 Oct., 1845; m. 3 July, 1862, Mr. Stone; two children; res. Winona, Minn.

4441 *William Pitts, b. 21 Oct., 1847.

4442 Mary Ella, b. 9 Dec., 1849; d. at the age of two years.

4443 Mary Ella, b. 3 June, 1852; m. Mr. Hammond; res. Sleepy Eye.

4444 Sarah Lovina, b. 24 Aug., 1854; m. Mr. Welch; res. N. La-Crosse, Wis.; ten children.

4445 Roxanna Luceba, b. 19 Oct., 1856; m. Mr. Smith; one son. She died.

4446 Clara Belle, b. 31 Mch., 1859; unmarried; res. San Francisco, Cal.

4447 *Charles Hackett, b. 5 Feb., 1861.

4448 Volora Elias, b. 4 Aug., 1863; m.; res. California; no issue.

4449 Eddie, b. 25 Sept., 1870; d. 2 Mch., 1871; "dark-eyed boy."

2291.—VIII.—959.

Lyman Tenney, born in New Ipswich, N. H., 23 Oct., 1806, son of Sampson and Sarah (Parker); married 1 Jan., 1840, Louisa Wood of Millersburg, Ill. Residence, Preëmption, Ill., where he died 1 Oct., 1845; a Democrat and a Universalist. Children:

4450 Emma L., b. 25 Mch., 1841; m., in 1858, Theodore Hasbrook; res. Hebron, Thayer Co., Neb.
4451 Frances Irene, b. 7 May, 1843.
4452 Pamela, b. 31 Mch., 1846.

2292.—VIII.—959.

Joseph Parker Tenney, born in New Ipswich, N. H., 14 Aug., 1808, son of Sampson and Sarah (Parker); married 4 Apr., 1839, Almira Ross Merryman of Berlin, Ill., formerly from Maine. She was born 15 Mch., 1815, and died 22 Jan., 1863, "in faithfulness and love adorned."

Mr. Tenney removed in Oct., 1836, from Lempster, N. H., accompanied by a brother and sister, to Oxford, Ohio, and the following year to a home fifteen miles from Rock Island, Ill. He was by trade a cooper; justice of the peace; a man of sterling qualities, without ostentation. His home was often an inn to the traveler. In December, 1886, he sought the climate of Florida and California as an invalid from a cancer, and often prayed for release, which came 1 Dec., 1887. Children:

4453 *Sampson Merryman, b. 2 Mch., 1841.
4454 Joseph Parker, b. 13 Dec., 1842; d. 16 Mch., 1843.
4455 *Sarah Luellen, b. 27 Mch., 1844.
4456 *Mary Elizabeth, b. 13 Jan., 1846.
4457 Maria Jeannette, b. 22 Feb., 1848; res. Valle Vista, Cal.; a Christian worker. Thanks for her energetic assistance on this book.
4458 Lyman Laurie, b. 5 Apr., 1850; res. Ida Grove, Ia.; a farmer; unmarried.
4459 Josephine Irene, b. 27 Nov., 1852; d. 17 Nov., 1870.
4460 Philena Almira, b. 10 Oct., 1854; d. 15 Nov., 1870.
4461 *Jennie Lind, b. 19 May, 1857.
4462 Thirza Lovina, b. 11 Oct., 1859; d. 20 Nov., 1870.

2293.—VIII.—959.

Almira Tenney, born in New Ipswich, N. H., 5 Apr., 1810, daughter of Sampson and Sarah (Parker); married 28 Apr., 1828, William H. C. Temple of Claremont, N. H.; removed to Cincinnati, Ohio. He died 20 Feb., 1857. Mrs. Temple has furnished a rare instance of Christian sincerity and faithfulness, leaving conspicuous in her private life the act of asking grace at the dinner table the day she died. She died Sunday, 9 Jan., 1887, at 4:30 p. m. Children:

4463 Charles William, b. 27 June, 1829; res. Cincinnati, Ohio.
4464 Henry Charles, b. 1 May, 1832; res. Ottumwa, Ia.
4465 *Amelia Lestina, b. 10 June, 1835.
4466 John Sampson, b. 17 Oct., 1837; res. Lincoln, Neb.
4467 *Sarah Lovina, b. 30 Oct., 1840.
4468 William Henry, b. 26 Mch., 1843; d. in 1846.
4469 Frances Hasbrook, b. 18 Sept., 1846; d. 1848.
4470 William Henry Clay, b. in 1849; d. in 1850.
4471 George Albert, b. 13 Dec., 1851; res. Dakota.

2294.—VIII.—959.

Irene Luellen Tenney, born in New Ipswich, N. H., 27 Dec., 1811, daughter of Sampson and Sarah (Parker); married 10 Aug., 1837, Rev. James H. Anderson, who graduated at Oxford, Ohio, 10 Aug., 1837. They anticipated entering the missionary field at Hindustan, but were prevented by the death of Mrs. Anderson at Dover, Tenn., 19 July, 1838. He became the pastor of a Presbyterian church at Montecello, Ill., where he died in 1853. Child:

4472 Cecil Luellen, b. July, 1838; d. July, 1838.

2295.—VIII.—959.

Lovina M. Tenney, born in New Ipswich, N. H., 12 May, 1814, daughter of Sampson and Sarah (Parker); married in Lempster, N. H., 2 Sept., 1834, Samuel Dow of Newport, N. H. Residence, Galesburg, Ill. Mrs. Dow died 24 April, 1880. She was very handsome, and as good as she was beautiful. Children:

4473 Infant daughter, b. 15 Mch,, 1836.
4474 Samuel Alvus, b. 5 Sept., 1837; M. D.; res. Australia; m. an English lady.
4475 William Sampson, b. 25 Mch., 1842; graduated from Lombard University; d. 21 Mch., 1863, of typhoid fever.
4476 *Andrew Gregg, b. 16 Jan., 1845.
4477 Infant daughter, b. 18 Mch., 1849.
4478 Helen Lovina, b. 25 Aug., 1852; d. 4 June, 1854.
4479 Infant daughter.

2296.—VIII.—959.

Sampson Hale Tenney, born in New Ipswich, N. H., 15 June, 1816, son of Sampson and Sarah (Parker); married 2 Mch., 1843, Merinda E. Jenks of Preëmption, Ill., who died 5 Mch., 1847. He married his second wife, Martha Eliot (Avery) Van Meter. She had a son, W. A. Van Meter, by her first husband. Mr. Tenney was by trade a tailor; in politics, a Republican; by profession, a Methodist, and "died very happy," 27 Oct., 1884, burial at Moline, Illi-

nois. She removed after 1884 to Astor, Ia., where she died 26 June, 1887, interment at Moline. Children:

4480 *Sarah J., b. 29 Dec., 1843.

4481 Hammon O., b. 17 Jan., 1846; m.; two children. He is heir to money from his mother, and is missing.

Ch. (2 w.):—

4482 Homer, b. 13 Apr., 1868; a farmer; unmarried; res. Astor.

4483 Harmon, b. 13 Apr., 1868; d. 27 Apr., 1868.

1484 *Clara Belle, b. 17 Jan., 1870.

2297.—VIII.—959.

Hammon M. Tenney, born in New Ipswich, N. H., 5 Nov., 1818, son of Sampson and Sarah (Parker); married 7 May, 1848, Nancy Lorette Lowther of Preëmption, Ill. She was born 9 June, 1831. Residence, Galesburg, Ill.; a farmer and a Democrat. He died 6 Apr., 1873, and, "like his father, he was the youngest son and died just fifteen years after the parent." The Tenneys of his branch had blue eyes and light hair, while the Parkers had black eyes and black hair. Children:

4485 *Florence Adaline, b. 3 Mch., 1849.

4486 Helen Irene, b. 27 Dec., 1850; graduated in 1872 at Knox College.

4487 *Clara Maud, b. 3 Jan., 1853.

4488 Hammon Morton, b. 3 Aug., 1862; a jeweler.

4489 Philip Eugene, b. 16 Aug., 1866; d. 8 Aug., 1867.

2298.—VIII.—959.

Sarah Ann Tenney, born in New Ipswich, N. H., 21 Mch., 1821, daughter of Sampson and Sarah (Parker); married 1 Oct., 1838, James E. Hasbrook of New York, who died 12 Apr., 1849. She took her examination as a teacher in Oxford, Ohio, February, 1837, and received her first certificate for teaching from Prof. John Scott, the father-in-law of President Benjamin Harrison. For many years she was the principal at Galesburg, Ill., and graduated from the Commercial College 29 Apr., 1871; "went through the courses in four months." Previous to 1879 she had not lost a day in seven years' teaching. From the effects of an accidental fall received 15 May, 1879, she retired from her loved profession and settled in Rock Island, Ill., where she is often induced to give instruction, even to prepare young men for college, and she adds: "It gives me pleasure to be of use." Again she writes: "When I put on my whole armor

of faith, this world is heaven, hope is the anchor both true and steadfast." She frequently indulges in verse making. She also possesses a vivid interest in national affairs, and has extensively visited her own country. She removed to Alpha, Ill., and is remarkably vigorous, mentally and physically, for her years (1904.)

When the tempest seemeth long,
We will raise the cheerful song;
Life is only a little time,
And *to live* here is sublime.

Faint not pilgrim, One is good,
Though by man not understood,
He would draw a path and say,
This is only God's own way.

Let them prate, but we will go
Forward, and when we shall know,
As the dear ones knoweth now,
We with them will meekly bow.

I have seen the loved ones die,
They spoke truth, and He was nigh.
Are we not our Father's own,
Will He harm or leave us 'lone?

No, dear pilgrim, stay on Him,
Though the earthly eyes are dim;
The fond spirit sees the light
Breaking through the shades of night.

S. A. H.

2299.—VIII.—959.

Sylvia Tenney, born in New Ipswich, N. H., 18 Oct., 1822, daughter of Sampson and Sarah (Parker); married 17 Oct., 1839, Joseph Huntoon, formerly of Hanover, N. H. He removed to Illinois in 1837, and settled, about 1843, at Moline, Ill., where he is a deacon in the Congregational Church, and retired from the Huntoon pump works. Mrs. Huntoon was an estimable lady, a faithful wife and mother. She died very suddenly 27 July, 1889, at her sister's home in Rock Island, Ill., where she was calling in her usual health. While talking, she fell from her chair and expired in fifteen minutes. Children:

4490 Edgar N., b. 14 Oct., 1840; res. Chehalis, W. T.
4491 Joseph C., b. 7 June, 1844; res. California.
4492 *George Henry, b. 4 July, 1846.

4493 Mary Leonora, b. 29 May, 1849; m. 17 Oct., 1889, Jerome Weir; res. Colorado Springs, Col.; highly esteemed.
4494 Sylvia Adelia, b. 5 July, 1852; d. in 1855.
4495 Fannie Adelia, b. 27 Dec., 1857; m. in Aug., 1887, Robert Monroe, a carriage manufacturer; res. Moline.

2300.—VIII.—959.

Lydia Jane Tenney, born in Lempster, N. H., 8 June, 1830, daughter of Sampson and Sarah (Parker); married 29 Aug., 1850, S. B. Harrington, who was born in Chautauqua county, N. Y., 16 Apr., 1829; a lawyer. Residence, Beatrice, Neb. He served in the war from 19 Dec., 1861, until 12 Jan., 1865, and died suddenly in his office, 25 Aug., 1870. Mrs. Harrington was "a charming woman." She died 18 Jan., 1886. Children:

4496 Julia, b. 4 Feb., 1853; proficient in painting and embroidery.
4497 *Morton Mason, b. 27 Feb., 1867.

2301.—VIII.—961.

Betsey L. Tenney, born in Marlborough, N. H., 13 Aug. 1825, daughter of William and Betsey (Lewis); married 4 Dec., 1849, Henry Bigelow, who was born 8 Nov., 1814, son of Ivory and Susanna (Rice). Residence, Hudson, Mass., where they were residing in 1881. Children:

4498 Lucius Henry, b. 28 Sept., 1851; d. 27 Sept., 1855.
4499 Ann Maria, b. 31 Oct., 1856; res. Hudson.
4500 Mary Elizabeth, b. 17 Feb., 1858; d. in 1886.
4501 Infant, b. 24 Aug., 1868; d. 24 Dec., 1868.

2302.—VIII.—961.

William Henry Tenney, born in Marlborough, N. H., 20 June, 1837, son of William and Betsey (Lewis); married 16 Dec., 1863, Sarah F. Grout of Maine. Residence, Hudson, Mass., where he died 29 July, 1874. William H. Tenney, a member of Co. K, Second regiment, residence Marlborough, enlisted 29 Apr., 1861, for three months, re-enlisted 21 May, 1861, for three years; mustered as private 8 June, 1861; discharged disabled 17 Sept., 1862, at Philadelphia, Pa. (War Record, Concord, N. H.) Children:

4502 Lizzie Olive, b. 10 Sept., 1864.
4503 Helen Lillian, b. 12 Aug., 1868.
4504 Willie Herbert, b. in Dec., 1873.

2303.—VIII.—961.

Charles Herbert Tenney, born in Marlborough, N. H., 28 May, 1843, son of William and Betsey (Lewis); married 2 May, 1868, Abbie A. Wheeler of Hudson, Mass. Residence, Hudson. Child:

4505 Bessie E., b. 6 Sept., 1870.

2304.—VIII.—961.

Lydia Maria Tenney, born in Marlborough, N. H., 17 Feb., 1846, daughter of William and Betsey (Lewis); married 8 Nov., 1866, William Henry Strong of Hudson, Mass. Residence, Boston, Mass. Children:

4506 Edith Rose, b. 10 Mch., 1868.
4507 Cora Louisa, b. 29 Nov., 1872.

2306.—VIII.—963.

Luther Tenney, born in Marlborough, N. H., 7 Oct., 1801, son of Luther and Judith (White); married 1 Jan., 1829, Fanny Fay, who died 9 Apr., 1871. Mr. Tenney died 2 Mch., 1888. Residence, Grafton, Vt.; a farmer. Children:

4508 *Frances C., b. 27 Dec., 1828.
4509 *Maria F., b. 14 Feb., 1832.
4510 *Louisa F., b. 26 Mch., 1834.
4511 L. Parker, b. 29 Jan., 1838; d. 29 Aug., 1866; unmarried.
4512 *Ellery C., b. 7 July, 1840.

2307.—VIII.—963.

Calvin Tenney, born in Marlborough, N. H., 12 Oct., 1803, son of Luther and Judith (White); married 20 May, 1823, Betsey Woodburn, who was born 31 July, 18—, and died 27 Nov., 1879. He died 15 Nov., 1889. Children:

4513 Fanny, b. 20 Nov., 1824; m. Enoch Butters; had two sons. He d. 17 Feb., 1897.
4514 *James.
4515 Frank; m. Josephine Doe; no issue.
4516 William, b. 6 Sept., 1826; m. Laura Brockway; one child. He m. second wife, deceased.
4517 *Alzina, b. 22 Jan., 1828.
4518 *Lewis, b. 26 Sept., 1830.
4519 Horace, b. 27 Apr., 1833; m. Martha Johnson; five children, two now living. Mrs. Tenney deceased.

4520 Whitney, b. 20 Sept., 1835; m. Sarah Pike; both deceased; four children.
4521 Levi, b. 25 Jan., 1838; d. 29 May, 1838.
4522 Levi, b. 2 June, 1842; m. Nancy Chase; four children. He d. in 1900.
4523 Adelia (Judith), b. 27 Jan., 1840; d. 27 Feb., 1877; unmarried.
4524 Rosette, b. 19 Apr., 1843; m. Curtis Waite; five children. He d.

2309.—VIII.—963.

Arvilla Tenney, born in Marlborough, N. H., 9 May, 1808, daughter of Luther and Judith (White); married 6 Dec., 1827, John Woodburn. She died 3 May, 1887. Children:

4525 *Martha A., b. 9 Dec., 1828.
4526 *Eleanor T., b. 25 May, 1836.
4527 *James H., b. 18 Dec., 1838.
4528 Lydia L., b. 24 Apr., 1845; m. 12 Dec., 1868, John Curtice; d. 3 May, 1877; no issue.

2310.—VIII.—963.

Elmira Tenney, a twin, born in Marlborough, N. H., 24 Mch., 1811, daughter of Luther and Judith (White); married Asa P. Gould. She died 16 July, 1886. Children:

4529 *Celestia E., b. 2 Mch., 1834.
4530 *James E., b. 6 Mch., 1836.
4531 *Lydia M., b. 7 May, 1840.
4532 Asa H., b. 18 Dec., 1844; m. Alma Peabody; one child.
4533 Elva M., b. 29 Nov., 1852; m. Charles Larkin; one child.

2311.—VIII.—963.

Elzina T. Tenney, a twin, born in Marlborough, N. H., 24 Mch., 1811, daughter of Luther and Julia (White); married Castanus B. Park. She died 15 Mch., 1853. Children:

4534 *Castanus B.
4535 B. Avery; m. Nellie Twitchell; no issue.
4536 Leonard T.; m. Nancy Fling; no children.

2312.—VIII.—963.

Judith W. Tenney, born in Marlborough, N. H., 29 June, 1813, daughter of Luther and Judith (White); married James Gould. She died 21 Nov., 1891. Children:

4537 *Aaron.
4538 Ellen; m. Marcus Farnsworth; no issue.
4539 *James White; *Charles S.

2313.—VIII.—963.

Leonard Tenney, born in Windham, Vt., 16 Sept., 1816, son Luther and Judith (White); married Abigail Woodburn. Mr. Tenney married a second wife. He died 26 Aug., 1863. Children:

4541 Two children; d. in infancy.
4543 Daughter; m. Samuel Arnold; one child, Bessie.

Ch. (2 w.):—

4544 Flora; m. S. R. Nelson; three children.

2314.—VIII.—963.

Eleanor Tenney, born in Windham or Grafton, Vt., 6 Apr., 1819, daughter of Luther and Judith (White); married John A. Park. She was living in 1895. Children:

4545 *Luther T., b. 22 Sept., 1838.
4546 *Ellen L., b. 10 Apr., 1840.
4547 *Eloney M., b. 17 Apr., 1843.
4548 *Lugene H., b. 19 Aug., 1845.
4549 *Lillian DeF., b. 3 Aug., 1849.

2315.—VIII.—963.

Abigail W. Tenney, born in Windham or Grafton, Vt., 22 Apr., 1822, daughter of Luther and Judith (White); married David Aiken. She resides with her nephew, Lewis Tenney, of Saxton's River, Vt. Child:

4550 Erastus; d. in childhood.

2320.—VIII.—966.

Lyman Tenney, born 10 June, 1810, son of Jonathan and Betsey (Jones) of Marlborough, N. H.; married Almina Davis. Residence, Orange, Mass. Children:

4551 James Lyman, b. 22 Aug., 1842: m. Jennie Dike.
4552 George Henry, b. 17 Dec., 1844; d. 31 May, 1845.
4553 Edward E., b. 3 May, 1847.

2324.—VIII.—966.

Samuel J. Tenney, born 2 Feb., 1821, son of Jonathan and Betsey (Jones) of Marlborough, N. H.; married Mary A.; no other particulars secured. He died before 14 Feb., 1855; his children were under 14 years of age at that date. Asa Maynard was appointed guardian of the children. Children:

4554 Mary A.; Edward A.; Elmer T.; Emma C.

2327.—VIII.—968.

Roxanna Tenney, born in Marlborough, N. H., 1 Mch., 1811, daughter of Archie and Susanna (Jones); married Franklin Clapp, a farmer. Residence, Marlborough. Mrs. Clapp died 28 Apr., 1854. Children:

4558 Sabrina R., b. 31 May, 1830; m. William Guild.
4559 Charles A., b. 27 Sept., 1831.
4560 William M., b. 25 Dec., 1832; m. Elizabeth McCallister; m. (2 w.) Sarah M. Bryson.
4561 Elmer Augustus, b. 15 Aug., 1835; res. in 1855, Cal.; removed in 1858 to Chili, where he m. Damiana Corasco.
4562 Maria S., b. 21 July, 1839; m. Solon W. Stone.

2329.—VIII.—968.

William Tenney, born in Marlborough, N. H., 23 Sept., 1814, son of Archie and Susanna (Jones); married at Worcester, Mass., 20 Feb., 1837, Anliza Whitcomb of Swanzy, N. H., by William M. Green, justice of the peace. She was born 12 Nov., 1816, and died 2 Jan., 1875. For many years he was a manufacturer of wooden ware; retired and removed to Keene, N. H.; he died 12 Nov., 1894. Children:

4563 *William Munroe, b. 1 Oct., 1839.
4564 Anliza Jane, b. 10 Jan., 1841; m. Daniel W. Tenney.
4565 Henry Harrison, b. 22 Feb., 1847; m. 25 Dec., 1874, Mary L. Chase; res. Keene, N. H.

2330.—VIII.—968.

Samuel Tenney, born in Marlborough, N. H., 25 Oct., 1816, son of Archie and Susanna (Jones); married Mary Ann Bill of Gilsum, N. H., who was born 12 Feb., 1821, and died at Winchendon, Mass., 1 Aug., 1842. He married his second wife, Melissa Gurnsey of Franconia, N. H. He died 15 July, 1853. Mrs. Melissa Tenney married her second husband, Christopher Hodgkins, and had three children. Children:

4566 Mary Ann; m. Charles Witt; res. Springfield, Mass.
4567 Edwin; m. Fredia Richardson of Boston.
4568 Elnora; m. Washington Wood.
4569 Emma; m. Chandler Smith.

2331.—VIII.—968.

Fannie Tenney, born in Marlborough, N. H., 27 Jan., 1819, daughter of Archie and Susanna (Jones); married 15 May, 1839, Freder-

ick Wallace, who was born in Ashburnham, Mass., 19 June, 1816. Residence, Marlborough, on a farm now occupied by W. F. Wallace. She died in 1894. Children:

4570 Abby F., b. 17 June, 1840; m. Hosea Knight.
4571 Wilber F., b. 29 Nov., 1850; m. Ella D. Richardson.

2332.—VIII.—968.

Caroline Tenney, born in Marlborough, N. H., 31 Mch., 1821, daughter of Archie and Susanna (Jones); married 25 Nov., 1837, Christopher Tilden, who was born in Fitchburg, Mass., where he resided until 1840; then removed to Marlborough, N. H., and engaged in the shoe business. Mrs. Tilden died 12 Aug., 1840. Children:

4572 George, b. 4 Nov., 1838.
4573 Infant dau.; d. 3 Aug., 1840.

2334.—VIII.—968.

Hartwell Tenney, born in Marlborough, N. H., 4 Apr., 1825, son of Archie and Susanna (Jones); married 18 July, 1850, Josephine P. Stearns, who was born 3 Sept., 1830; a fine singer, daughter of Charles Stearns, Esq. In 1862 he removed to Ashburnham, Mass., and was drafted 16 May, 1864; deceased. Children:

4574 Nellie Josephine, b. 6 Sept., 1857; d. 31 July, 1859.
4575 Charles Stearns, b. 27 Sept., 1860.
4576 Mabel Winthrop, b. 6 July, 1863; church organist.

2335.—VIII.—968.

Lucretia Tenney, born in Marlborough, N. H., 19 Mch., 1827, daughter of Archie and Susanna (Jones); married 4 June, 1845, David Wilder Bill, who was born 20 Dec., 1818. She died 14 Mch., 1894. Child:

4577 Emma Lucretia, b. 2 June, 1848; d. 16 Sept., 1848.

2337.—VIII.—968.

Lyman A. Tenney, born in Marlborough, N. H., 21 Aug., 1833, son of Archie and Susanna (Jones); married 1 Nov., 1853, Persis P. Foster of Princeton, Mass., who was born 30 June, 1837, and died at Keene, N. H., 20 July, 1860. He married 1 May, 1861, his second wife, Lizzie M. Tolman of Nelson, N. H. Residence, Orange, Mass., Keene, and Hancock, N. H. Children:

4578 Viola A., b. 5 May, 1855; m. 30 Aug., 1871, Francis L. King of Jaffrey, N. H.
4579 *Clifford H., b. 22 Nov., 1859.

Ch. (2 w.) :—

4580 *Alice L., b. 21 July, 1864.

2338.—VIII.—969.

Martha Adams Tenney, born in Marlborough, N. H., 30 Oct., 1808, daughter of Eben and Lydia (Adams); married 10 Mch., 1833, George Washington Howard, who was born in Marlow, N. H., 12 Aug., 1809. Residence, Marlborough, N. H. She died 25 Oct., 1842. Children:

4581 Charles T., b. 4 Apr., 1834; m. Ellen R. Needham.
4582 Francis S., b. 17 Jan., 1835; d. 17 June, 1838.
4583 Lucius E., b. 24 Jan., 1837; d. 24 Oct., 1837.
4584 Maria, b. 18 May, 1840; m. Stillman H. Clark.
4585 Infant, b. in 1842; d. in 1842.

2345.—VIII.—969.

Amasa A. Tenney, born in Marlborough, N. H., 18 Mch., 1823, son of Eben and Lydia (Adams); married 22 July, 1846, Mary E. Kendall of Royalston, Mass. In 1854 he removed to Templeton, Mass., afterward to Winchendon, Mass. Children:

4586 Henry Murray, b. 9 Aug., 1848; m. 1 Aug., 1870, Anna Priest.
4587 Fred Clarence, b. 3 June, 1850.
4588 Jennie Augusta, b. 15 May, 1853.
4589 Willie Leroy, b. 26 May, 1855.
4590 Herbert Leslie, b. 9 Sept., 1858; d. 22 July, 1872.
4591 Flora May, b. 3 May, 1863; d. 4 Mch., 1864.
4592 Harry Amasa, b. 26 July, 1867.

2354.—VIII.—971.

Timothy Addison Tenney, born in Templeton, Mass., 3 June, 1822, son of Samuel and Fanny (Wood); married Harriet A. Monroe. Residence, Ashburnham, Mass. He was drafted 16 May, 1864, and died 10 Apr., 1869, and his will was filed the 8 May, 1869 (Worcester Probate), real estate valued at $200, personal property, $400. The children were living at that date. Children:

4593 Lucien J., b. 23 June, 1854.
4594 Hattie E., b. 3 Apr., 1860.
4595 Charles H., b. 23 Jan., 1864.

2362.—VIII.—972.

Crosby Tenney, born in Marlborough, N. H., 24 Oct., 1822, son of Calvin and Tabitha (Baker); married Barton Blodgett of Marlborough. He died 5 Sept., 1879. Children:

4596 Jennie Crosby, b. 30 Oct., 1852; d. 12 Oct., 1864.
4597 Julia Clara, b. 24 Nov., 1855; d. 25 Jan., 1859.
4598 Flora May, b. 19 Apr., 1858.
4599 Frank Barton, b. 28 Mch., 1860.
4600 George Ellsworth, b. 22 June, 1862; d. 11 Sept., 1866.
Clement Baker, b. 22 May, 1864.

2363.—VIII.—972.

Goodhue Tenney, born in Marlborough, N. H., 16 Oct., 1824, son of Calvin and Tabitha (Baker); married 22 Dec., 1853, Philena M. Smalley, who died 4 Apr., 1859. He married 27 Nov., 1862, his second wife, Ann E. Whitney of Fitzwilliam, N. H. Residence, Marlborough, where in 1866 he purchased an interest in the manufacturing company. He died 9 June, 1892. Children:

4601 Alice, b. 13 Mch., 1859; d. 28 Feb., 1864.
4602 Flora Belle, b. 19 Aug., 1872; an adopted daughter.

2364.—VIII.—972.

George Washington Tenney, born in Marlborough, N. H., 30 June, 1828, son of Calvin and Tabitha (Baker); married 16 Sept., 1857, Martha A. Wilbur of Westmoreland, N. H. Residence, Marlborough. Child:

4603 *Clinton Wilbur, b. 17 Nov., 1873.

2365.—VIII.—972.

Henry Clay Tenney, born in Marlborough, N. H., 26 Dec., 1830, son of Calvin and Tabitha (Baker); married 18 Mch., 1858, Julia C. Stebbins of Hinsdale, N. H. He had unusual fondness for books, and zealously applied himself to the facilities for an education. His college preparatory course completed, he found his eyes permanently injured, and was forced to relinquish a professional life. Residence, Orange, Mass.; one of the founders of the National and Savings bank, and also an officer and principal of Mettowee Academy. He was also principal at Peterborough, N. H., and of the high school at Marlborough. He died 24 Apr., 1885. Children:

4604 *Fred C., b. 9 July, 1859.
4605 Lockhart S., b. 2 Nov., 1865; d. 17 Oct., 1892.

2366.—VIII.—972.

Daniel Webster Tenney, born in Marlborough, N. H., 12 Sept., 1834, son of Calvin and Tabitha (Baker); married 1 Aug., 1861, Jane A. Tenney, who was born 10 Jan., 1841, and died 5 Oct.,

1879; a daughter of William and Anliza (Whitcomb) of Marlborough. Residence, Marlborough. He served as a clerk, then opened a store; afterward he became a manufacturer of wooden ware in the firm of D. W. and W. M. Tenney, thus introducing and opening up a new industry, giving a fresh impetus to business in Marlborough, where the present thrift and prosperity are mainly due to his stirring genius. He has held with fidelity every office the town could confer. Children:

4606 *Willis W., b. 18 Jan., 1864.
4607 Jennie Mary, b. 8 May, 1865.
4608 Dan Herbert, b. 15 Nov., 1868; d. 14 Mch., 1888.

2372.—VIII.—974.

Samuel C. Tenney, born in Westford, Mass., 24 Dec., 1803, son of Samuel and Rebecca (Clark); married 9 Apr., 1829, Cynthia Goodhue, Westford, Mass., deceased. He died 22 Aug., 1859; his interest and occupation varied; for a period in trade. Children:

4609 Samuel Warren, b. 2 May, 1832; d. 21 Jan., 1838.
4610 Cynthia Maria, b. 15 Dec., 1833; res. New York City, N. Y.
4611 *John Henry, b. 11 Oct., 1835.

2373.—VIII.—974.

Almira Tenney, born in Concord, Mass., 17 Apr., 1805, daughter of Samuel and Rebecca (Clark); married 20 Feb., 1827, Calvin B. Wright of Westford, Mass. She died 2 Dec., 1898, at the age of ninety-three years. Children:

4612 *Calvin Edward, b. 25 Oct., 1828.
4613 *Samuel Tenney, b. 25 Apr., 1830.

2375.—VIII.—974.

Benjamin F. Tenney, born in Westford, Mass., 25 June, 1809, son of Samuel and Rebecca (Clark); married 15 Apr., 1832, Julia A. Weldon of Connecticut. Residence, New York City. He was in the transportation business, and died 22 Oct., 1885. Children:

4614 Emma J.; Henry; Adrian.
4617 Georgianna, m.; res. New York City.

2377.—VIII.—974.

William Palmer Tenney, born in Westford, Mass., 13 June, 1814, son of Samuel and Rebecca (Clark); married 5 July, 1838, Sarah Gilbert Hammond, who was born in Newburyport, 25 Feb., 1815, and died 22 Mch., 1902, daughter of Stephen of Topsfield,

Mass., and Elizabeth (Ponsland) of Beverly, Mass. Residence, Boston, Mass., where he was for many years a carpet merchant; died 17 Sept., 1881. Child:

4618 Grace Gordon, b. 22 Nov., 1855; m. 25 Oct., 1876, Frederic O. North; res. Dorchester, Mass.; no issue.

2378.—VIII.—974.

Sarah Rebecca Tenney, born in Westford, Mass., 21 Jan., 1818, daughter of Samuel and Rebecca (Clark); married 3 Jan., 1841, James Hildreth of Westford, Mass., a stone cutter, who resided on the home farm nearly fifty years of married life. He died 6 Sept., 1890. Mrs. Hildreth resides at Coldspring, Mass. (1903). Children:

4619 Sarah R., b. 11 Dec., 1842.
4620 Henry J., b. 19 Oct., 1845; d. 19 Feb., 1858.
4621 Samuel T., b. 11 Dec., 1849.
4622 Martha M., b. 28 Oct., 1854.
4623 Mira A., b. 6 Nov., 1856; d. 22 Feb., 1858.
4624 Emma A., b. 20 July, 1859.
4625 Frank H., b. 10 Sept., 1861.

2379.—VIII.—975.

Samuel Tenney, son of Nathan. He died at Lebanon, N. Y. Children:

4626 Clinton; res. Lebanon, N. Y.
4647 Augustus; res. Shelbina, N. Y.

2380.—VIII.—975.

William Tenney, son of Nathan. Residence, Worcester, Mass.; postmaster and storekeeper. Child:

4628 Samuel Osgood.

2388.—VIII.—976.

Amos B. Tenney, born in New Salem, N. H., 28 May, 1815, son of Simon and Sibyl (Brooks); married 25 Nov., 1841, Relief S. McCollester, who was born 23 Oct., 1823, daughter of Silas and Achash (Holman) of Marlborough, N. H.

In 1846 he bought the Charles McCollester place, where they resided until 1863. In 1867 they removed to North Lawrence, N. Y., where he engaged in manufacturing pails, and later resided at Keene, N. H. Children:

4629 Oliver S., b. 8 Aug., 1843; m. Hattie Harrington.
4630 Ada, b. 22 Sept., 1848; d. 10 Nov., 1864.

2393.—VIII.—992.

Rufus Tenney, born in Littleton, Mass., 14 July, 1828, son of Rufus and Lydia (——); married Amanda Rhodes, who died about 1882 in Everett, Mass. Children:

4631 Adolphus; a dentist in Salem, Mass.
4632 Caroline; Isabelle; Gustavus.

2394.—VIII.—992.

Sherman W. Tenney, born in Littleton, Mass., 17 Dec., 1829, son of Rufus and Lydia (——); married for second wife Julia Evalina Coe of Connecticut. He died in the West in 1869. No children by the first marriage. Child:

Ch. (2 w.):—

4633 *Edward C., b. 28 Oct., 1861.

2399.—VIII.—1004.

Lydia Emily Tenney, born in Dalton, N. H., 18 Oct., 1818, daughter of John and Sophia (Wentworth); married Oliver Muzzy Brooks, now deceased. Residence, New York city. Children:

4634 Ella; Eugene; Carrie; Mattie; not living.
4638 George, a prominent lawyer in New York.

2400.—VIII.—1004.

Lucy Ann Sophia Tenney, born in Dalton, N. H., 9 Sept., 1820, daughter of John and Sophia (Wentworth); married 19 Mch., 1840, John Blakslee. Residence, Dalton, N. H. She died early Saturday morning, 24 Aug., 1889. Children:

4639 Emily S., b. 20 Mch., 1841; m.; res. Littleton, N. H.
4640 Merrill W., b. 13 Feb., 1843.
4641 John H., b. 2 June, 1845.
4642 Betsey Ellen, b. 1 Nov., 1847.
4643 Herbert T., b. 22 July, 1850.
4644 Julia E., b. 13 June, 1853.
4645 Burley, b. 12 Feb., 1856.
4646 Bert B., b. 22 June, 1859.

2403.—VIII.—1004.

Philetta Wentworth Tenney, born in Dalton, N. H., 30 Aug., 1828, daughter of John and Sophia (Wentworth); married in Wisconsin, 11 May, 1863, George C. Butterfield. In 1847 Mr. Butterfield removed from the East and resided at Chicago, Ill., thence to

Columbus, Wis.; a retired stock farmer and real estate broker. She was educated at Newbury Seminary and Thetford, Vt., a very successful teacher in a ladies' college in Georgia, from 1856 until the intense political excitement caused her to seek more congenial surroundings at the West, where she taught until her marriage. She is a sweet and melodious singer.

2404.—VIII.—1004.

Julia Maria Tenney, born in Dalton, N. H., 17 May, 1831, daughter of John and Sophia (Wentworth); married 12 May, 1853, Luther Leland Durant, a lawyer endowed by nature with great energy, wonderful intellect, and power of mind, who died 17 Feb., 1888, from heart failure.

Mrs. Durant received her education at Newbury Seminary and ——, N. H., and is a person of many graces of mind and heart. Residence, Montpelier, Vt. Children:

4647 *Lettie Estella, b. 26 June, 1854.
4648 Paul Dillingham, b. 2 Feb. 1875.

2405.—VIII.—1004.

Judge Asa Wentworth Tenney, born in Dalton, N. H., 20 May, 1833, son of John and Sophia (Wentworth); married Mrs. Maria Abbott, "a distinguished singer," of American and Spanish descent, "a very attractive woman." He graduated at Dartmouth College in 1859; a lawyer; studied his profession with Benton & Ray at Lancaster, N. H., and served as school commissioner for Coös county in 1861, when he resigned to practice his profession in New York city. Residence, Brooklyn, N. Y., since 1862. He was appointed United States attorney for the eastern district of New York in 1873, which office he held twelve years, two months, and ten days. In 1897 he received the appointment to succeed Charles K. Benedict as United States district judge.

In politics a "red-hot Republican," and well known throughout the states as the "Magnetic Tenney;" a popular campaign speaker, whose eloquence has stamped the nation. His death, which occurred 10 Dec. 1897, was due to an ailment culminating in his pew in the Lafayette Presbyterian Church and he was removed to his home; externally he was the picture of health. By his will a portrait of Daniel Webster was received by the Long Island Historical Society. The real estate valued at eighty thousand dollars.

2415.—VIII.—1015.

John Tenney, born in Acton, Mass., 25 Feb., 1828, son of Capt. Peter and Mary (Fairbanks); married 17 June, 1851, Saraphina Y. Priest, who was born in Harvard, Mass., 5 Apr., 1826, and died 7 July, 1902. Residence, Acton, where he served as treasurer and collector; he died 4 Sept., 1863. Children:

4649 Nelson H., b. 17 Aug., 1852; machinist; m. 15 June, 1887, a lady from Wilton, N. H.; no issue.

4650 John P., b. 14 May, 1858; res. South Acton, Mass.; a farmer; unmarried.

2419.—VIII.—1021.

Betsey Tenney, born in Hancock, N. H., 17 Sept., 1807, daughter of Daniel and Charlotte (Rand); married Samuel Olds. She died in New York, 5 June, 1854. Children:

4651 Rachel; Zilpha; Rufus; Alfred; Nancy.

2420.—VIII.—1021.

Lucy Tenney, born in Hancock, N. H., 15 Aug., 1808, daughter of Daniel and Charlotte (Rand); married 23 Sept., 1827, Asa F. Bush, who was born in Vermont, 26 Nov., 1808. She died in Wisconsin, 10 Mch., 1855. He married his second wife and died in 1887. Children:

4656 Lois, b. 4 July, 1828; d. 25 Apr., 1837.

4657 Asa, b. 15 Feb., 1831; res. Nebraska.

4658 Nessie, b. 12 June, 1832; m. Herrickson; d. in California.

4659 Horatio, b. 1 Aug., 1836, d. 28 Apr., 1893.

4660 Lucy, b. 27 Aug., 1839; m. Barnum; res. Oregon.

4661 Henry, b. 18 Nov., 1849; d. in 1849.

2421.—VIII.—1021.

Asa Tenney, born in Hancock, N. H., 30 June, 1811, son of Daniel and Charlotte (Rand); married Eliza Lyon. He died in Michigan, 10 Mch., 1852. Children:

4662 Sylvester, b. in N. Y.; d. young.

4663 Byron, b. in N. Y.; d. young.

4664 Marshall; enlisted in the Union army, a prisoner at Andersonville; he buried his money; on being released he purchased a horse and wagon and with four others started for the Union line; owing to starvation and hardships he died before reaching his destination.

4665 *William H., b. 29 May, 1842.
4666 Louise; d. young.
4667 Luis; d. in infancy.
4668 Eliza; m. Robert Curry; one child.

2424.—VIII.—1021.

Daniel Plummer Tenney, born in Hancock, N. H., 8 Aug., 1817, son of Daniel and Charlotte (Rand); married Elizabeth Mitchell. Residence, Mapleton, Minn. He died 25 Mch., 1899. Children:

4669 Leroy, b. 14 Nov., 1839; d. 10 Apr., 1852.
4670 *Merrick, b. 17 Nov., 1840.
4671 Charity, b. 14 Feb., 1843; m. William H. Tenney.
4672 Fidelia, b. 12 May, 1845; m. 1 Jan., 1862, Harry Burdick; d. 12 Nov., 1862.
4673 Daniel B., b. 15 Feb., 1848; d. 11 Apr., 1851.
4674 Charlotte, b. 16 Feb., 1850; m. Chancy Sanders.
4675 Lucy Jane, b. 16 Feb., 1852; m. 20 June, 1872, Wm. H. Davis. She d. 5 Apr., 1890.
4676 Ida J., b. 15 Apr., 1859; m. Ira Annas. She d. 7 Mch., 1876.
4677 Harriet A., b. 21 Feb., 1861; m. 26 May, 1864, Hugh Quinn.

2427.—VIII.—1021.

Michael Tenney, born in New York, 13 June, 1825, son of Daniel and Charlotte (Rand); married 1 Jan., 1856, Mary Beeman who was born in New York, 16 Aug., 1834. Residence, Mapleton, Minn.; he died 5 June, 1893. All the children reside in Wisconsin. Children:

4678 Hiram B., b. 13 Jan., 1858; m., in 1882, Ida Weston.
4679 Emma L., b. 28 Apr., 1859; m., in Dec., 1887, Peter Klings.
4680 Maria, b. 10 Oct., 1860; m., in 1882, Gilbert L. James.
4681 Loren D., b. 26 July, 1862; m., in Nov., 1898, Ella Powell.

2429.—VIII.—1021.

Henry Tenney, born in Ontario, N. Y., 6 Aug., 1831, son of Daniel and Charlotte (Rand); married 9 Feb., 1852, Martha L. McGee, who was born 18 Apr., 1836. Residence, Marvin, Dakota. Children:

4682 Oliver H., b. 1 Mch., 1885.
4683 *Frank E., b. 24 Aug., 1865.
4684 Charles Edward, b. 24 Aug., 1874; res. Summit, S. D.; unmarried.
4685 *Francis, b. 2 Mch., 1860.

2430.—VIII.—1022.

Lovina Tenney, born in Hancock, N. H., 15 Sept., 1813, daughter of Shadrach and Susanna (Griffin); married 27 May, 1840, John Down, who was born 14 June, 1814. Residence, Webster, N. Y. Children:

4686 Ann Eliza, b. 7 Mch., 1841; m. Joshua H. Vinton, who d. in service at New Orleans; m. (2 h.) James Campbell; res. Webster.

4687 Emily Jane, b. 22 Jan., 1843; m. John Ridgeway, who d. at Andersonville, Ga.; res. Ontario, N. Y.

4688 James Emery, b. 2 Dec., 1844; m. Ruth A. Willits; res. Ontario.

4689 George Abner, b. 31 Aug., 1846; m. Cornelia Stearns; res. Ontario.

4690 Perry Fernando, b. 12 Oct., 1848; m. Imogene Bassett; res. Ohio.

4691 Hittie Elizabeth, b. 11 Feb., 1851; m. James B. Willey; res. Ohio.

4692 Charles Burton, b. 4 Dec., 1853; principal of school in Brighton, N. Y.; m. Phebe Morrill.

4693 Edwin Ossian, b. 21 May, 1855; a merchant; res. Marion, N. Y.; m. Freda R. Sanford.

2431.—VIII.—1022.

Axa Tenney, born in Hancock, N. H., 14 Mch., 1815, daughter of Shadrach and Susanna (Griffin); married George Trumbull; she died 15 Oct., 1845. He married his second wife, Ann Eliza Grandin of Walworth, N. Y. Residence, Ontario, N. Y. Children:

4694 Susan; m. Fred Grandin; res. Walworth, N. Y.

4695 John, a painter; res. Palmyra, N. Y.; m. Ida Tasket; children.

2432.—VIII.—1023.

Bishop Nathan Cram Tenney, born in Ontario, N. Y., 28 July, 1817, son of Meshach and Phebe (Cram); married in Illinois, 18 Mch., 1841, Olive Strong, who was born 18 Feb., 1818, and died 12 Jan., 1881, daughter of Ezra and Olive. He was of a noble, generous nature, in stature tall, an artisan in wood. Residence, Toqursville, Utah, and St. John, New Mexico, where he died 24 June, 1883; was killed in trying to quiet a mob. A bishop in the Mormon Church. (E. J. T.) Children:

4696 George Alma, b. 21 June, 1842; d. in 1847.

4697 *Aaron Meshach, b. 16 Nov., 1844.

4698 *Olive Eliza, b. Apr. 184—.
4699 Phebe Relief, b. in 1853; d. in infancy.
4700 Abby Celestia, b. in 1855; d. in infancy.
4701 John Lowell, b. 28 July, 1856.
4702 Nancy Ann, b. 17 Nov., 1857; d. 17 Nov.
4703 *Samuel B., b. 5 Mch., 1858.
4704 Marvelous Flood, b. 28 Jan., 1860.
4705 *William Arthur, b. 26 May, 1862.

2433.—VIII.—1023.

Nancy Jane Tenney, born in Ontario, N. Y., 1 Sept., 1827, daughter of Meshach and Eliza S. (Bush); married 27 Oct., 1843, Anson Henry Sutton, who was born in Ontario, N. Y., 10 Sept., 1813. In 1860 removed to Iowa. He died 20 Jan., 1864. Mrs. Sutton died 24 Sept., 1870. Children:

4706 Henry Anson, b. 1 Nov., 1844; res. Munger, Oklahoma.
4707 *Olive Rosella, b. 10 Oct., 1846.
4708 *Francis Robert, b. 9 June, 1849.
4709 Mary Simpson, b. 17 June, 1851.
4710 Lilla Viola, b. 15 Sept., 1852; m., in 1869, Sylvanus Sleeper; res. Canover, S. D.
4711 *Emma Charlotte Eliza, b. 13 Apr., 1857.
4712 Lewis Edwin, b. 23 Jan., 1852; d. 16 Mch., 1865.

2434.—VIII.—1023.

Oliver Bush Tenney, born in Ontario, N. Y., 9 Dec., 1828, son of Meshach and Eliza S. (Bush); married 15 Oct., 1854, Lovice A. Booth, who was born 28 May, 1833, and died her birthday, 28 May, 1863. He married 21 May, 1865, his second wife, Sarah Deette Maxon, who was born in Wisconsin, 4 Dec., 1847, daughter of Austin and Melissa. Residence, Minnesota Lake, Minn., one and one-half miles from the village, on a farm of two hundred and forty acres of land, about one hundred and fifty-five under cultivation, and twenty-five acres of good timber. He has given much time and research to his branch of the Tenney family and possesses remarkable vigor both of body and mind. Children were born at Lura, Minn. Children:

4713 Sylvester Lafayette, b 2 Dec., 1855; d. 30 Jan., 1856.
4714 *Ellen Jane, b. 27 May, 1857.
4715 *Mittie T., b. 7 Oct., 1859.

Ch. (2 w.):—

4716 *May Edith, b. 30 Aug., 1867.
4717 *Kittie Dell, b. 29 Sep., 1869.

4718 *D Estaing Oliver, b. 19 Apr., 1874.
4719 *Helen Parmela, b. 17 Oct., 1876.

2436.—VIII.—1023.

Hananiah Derrick Tenney, born in Ontario, N. Y., 3 May, 1832, son of Meshach and Eliza S. (Bush); married Hattie Foote. Residence, Lura, Minn., and Spring Valley, Minn. Children:

4720 *Lillie J., b. 25 Nov., 1861.
4721 *Emily, b. 23 July, 1865.
4722 *Ida A., b. 13 Oct., 1867.
4723 *Ada M., b. 4 Apr., 1872.
4724 *Chester W., b. 8 Feb., 1876.
4725 Agnes, b. 11 Apr., 1878; m. Wm. Foss of Wilmot; he d. 28 Nov., 1901. She was formerly a teacher in Minnesota and Dakota.
4726 George E., b. 2 Sept., 1880; m. 24 Oct., 1901, Bessie Kessinger.
4727 *Lettia E., b. 30 Oct., 1882.
4728 Pansy E., b. 22 Sept., 1888; d. 6 Oct., 1895.
4729 Oliver, twin, b. 19 Aug., 1890; d. same day.
4730 Orvill, twin, b. 20 Aug., 1890; d. 20 Aug., 1890.

2437.—VIII.—1023.

Ambrose Fox Tenney, born in Ontario, N. Y., 3 Oct., 1833, son of Meshach and Eliza S. (Bush); married 22 Mch., 1866, Mary Elizabeth Goff of Oswego county, N. Y., who was born 7 May, 1834. Residence, Grapeland, Minn.; a farmer. At the age of twenty-two he received the charge of his father's farm and family, and he proved a good manager; the most dutiful of sons and guardian to the younger children. He died 29 Nov., 1889. Children:

4731 Victor Ambrose, b. 10 Jan., 1868.
4732 Byron Henry, b. 22 July, 1870.
4733 Josephine Minerva, b. 14 July, 1873.
4734 Eliza Erminia, b. 25 Feb., 1877.

2440.—VIII.—1023.

Nancy Almira Tenney, born in Ontario, N. Y., 5 Mch., 1838, daughter of Meshach and Eliza S. (Bush); married 27 Mch., 1854, George Booth. Residence, Ford county. He died 29 Apr., 1886. After enduring many hardships and privations she removed with her younger children to western Oregon. Children:

4735 Asa Jonathan, b. 10 Feb., 1855; m. 25 Dec., 1881, Emma Walworth.

4736 Oscar Daniel, b. 17 Dec., 1857; m. Nancy A. Stephen; no issue.
4737 Calista, b. 22 Oct., 1850; m. 2 July, 1875, Mr. House.
4738 Ezra Sylvester, b. 13 Sept., 1863; m. 2 Nov., 1887, Lessa Week.
4739 Lovice Ann, b. 29 Jan., 1866; m. 5 Dec., 1885, J. W. L. White. She d. 2 July, 1894.
4740 Lura Estelle, b. 17 Sept., 1868; m. 3 June, 1885, C. A. Palmer.
4741 Lois, b. 3 Mch., 1870; m. 13 Sept., 1889, Jesse Sigelove.
4742 Luella, b. 22 Feb., 1872; m. 23 Dec., 1891; C. C. Slater of Blackly, Oregon.
4743 John, b. in 1873; d. 3 Feb., 1875.
4744 Bertie George, b. 5 Jan., 1874.
4745 Abby, b. 10 Feb., 1876.
4746 Herbert Oliver, b. 4 Jan., 1877; d. 13 Feb., 1877.
4747 Thomas, b. in 1878.
4748 Aaron Henry, b. 3 Jan., 1879; res. Adrian, Wis.
4749 Hallie Justin, b. 8 Apr., 1881; res. Wisconsin.
4750 Jack, b. 9 Mch., 1882.
4751 Son, twin, b. 15 Dec., 1885.
4752 William H. H., twin, b. 15 Dec., 1885.
4753 Lucy A., b. 16 July, 1888; d. 15 Nov., 1889.
4754 Albert A., b. 27 July, 1890.
4755 Lewis George, b. 20 Dec., 1893.

2441.—VIII.—1023.

Elder Eber James Tenney, born in Ontario, N. Y., 6 May, 1839, son of Meshach and Eliza S. (Bush); married 23 Jan., 1864, Adelaide Elizabeth Bartholomew. He enlisted in the Union army in 1864, in the Third cavalry; went to Madison, Wis., and found the Third cavalry full, and was transferred to the Twenty-first infantry volunteers; was discharged for disability and received a pension of $6, increased to $12 per month. Residence, Ramah, New Mexico. No children.

2442.—VIII.—1023.

Susan Avarilla Tenney, born in Ontario, N. Y., 23 Feb., 1841, daughter of Meshach and Eliza S. (Bush); married in Owatona, Minn., 4 Nov., 1869, James Ivers. Residence, Kansas. Children:

4756 *Orren Alpheus, b. 9 Aug., 1870.
4757 Owen Orange, b. 22 Feb., 1873.
4758 Fred Bush, b. 17 Sept., 1877.
4759 Mark Eugene, b. 11 Sept., 1881; d. same year.
4760 Martha Elizabeth, b. 11 Sept., 1883; d. 14 Apr., 1885.

2443.—VIII.—1023.

Eliza Lovina Tenney, born in Ontario, N. Y., 5 Apr., 1843, daughter of Meshach and Eliza S. (Bush); married in Wisconsin, 4 July, 1862, Nathan Frakes. Residence, Fond du Lac county, Wis., and Fairban county, Minn.; removed in 1873 to Orland county, California. Children:

4761 Lorenzo D., b. 24 June, 1864.
4762 Alonzo D., b. 5 Jan., 1867.
4763 Lewis B., b. 27 Nov., 1868.
4764 Leon S. W., b. 23 Sept., 1871.
4765 Libbie L., b. 11 Oct., 1878; d. 27 Nov., 1893.

2444.—VIII.—1023.

George Meshach Tenney, born in Ontario, N. Y., 28 Jan., 1845, son of Meshach and Eliza S. (Bush); married 12 Apr., 1882, Olive Meloy. Residence, Wisconsin. Children:

4766 Sanford, b. 10 Jan., 1883; res. Lura, Minn.
4767 Lillie May, b. 1 Jan., 1884; d. in Aug., 1884.
4768 Emory, b. 8 Dec., 1887.
4769 Sylvester, b. 9 Feb., 1890.
4770 Edmond, b. 11 Sept., 1894.
4771 Lillie Edith, b. 27 June, 1897.
4772 Lucy Ruth, b. 13 Dec., 1889.

2446.—VIII.—1023.

Sally Friday Tenney, born in Ontario, N. Y., 9 Oct., 1847, daughter of Meshach and Eliza S. (Bush); married in Minnesota, Horatio Wicks. Residence, Mapleton, Lura, and Decora, Minn. Children:

4773 Wilder, b. 1 Nov.; 1863.
4774 Daughter, b. and d. 3 Feb., 1867.
4775 Orpha D., b. 13 May, 1868; m. 2 Jan., 1892, Charles Kalbow.
4776 Charles A., b. 5 Mch., 1870.
4777 Blake O., b. 28 July, 1871.
4778 Nathan E., b. 10 July, 1873.
4779 John, b. 2 Dec., 1874; d. 13 Feb., 1875.
4780 Abby Tenney, b. 10 Feb., 1876; d. 23 Aug., 1878.
4781 Jack, b. 23 Aug., 1882.
4782 Son, b. 7 Jan., 1884.
4783 William H., b. 15 Dec., 1885.
4784 Thomas, b. 17 Nov., 1887.
4785 Lucy A., b. 16 July, 1888; d. 15 Nov., 1890.
4786 Albert A., b. 27 July, 1890.
4787 Lewis George, b. 20 Dec., 1893.

2447.—VIII.—1023.

Lucy Melissa Tenney, born in Ontario, N. Y., 16 Aug., 1849, daughter of Meshach and Eliza S. (Bush); married 4 Nov., 1869, Byron Philbrook. Residence, California, where she died in 1875. Children:

4788 Rowena; Belle.

2448.—VIII.—1023.

Ann Augusta Tenney, born in Ontario, N. Y., 19 Aug., 1851, daughter of Meshach and Eliza S. (Bush); married 22 Mch., 1874, John Goff. Residence, Minnesota. Children:

4790 John Tenney, b. 17 June, 1877.
4791 Ines Lavina, b. 23 Sept., 1879; m. 22 Mch., 1900, William Wood.
4792 Hiram S., b. 29 Jan., 1881.
4793 Hattie Augusta, b. 5 Feb., 1885.
4794 Mary Ermina, b. 5 Oct., 1886.

2449.—VIII.—1024.

Aaron Tenney, born in Hancock, N. H., 8 June, 1806, son of Rev. Amos and Olive (Gilbert); married in 1833 Adaline Kidder of Alstead, N. H. She was educated at Bradford Academy, Mass., 1823. Residence, Hancock, N. H. He was a merchant, and died 23 Mch., 1869. She married her second husband, Deacon McNeil of Westminster, Vt. Children:

4795 *Harriet M., b. 25 June, 1834.
4796 Mary A., b. 23 Nov., 1839; res. Westminster, Vt.; unmarried.
4797 Henry A., b. 26 Nov., 1845; res. Westminster; unmarried.
4798 Herbert, b. in Marlow, 15 Apr., 1851; d. 20 Oct., 1870.

2450.—VIII.—1024.

Sarah Tenney, born in Marlow, N. H., 30 Nov., 1807, daughter of Rev. Amos and Olive (Gilbert); married 2 May, 1833, Nathaniel Russell Butler, by her father, Rev. Amos Tenney. Residence, Marlow; removed to Ashburnham, Mass. She died 23 July, 1888. Mr. Butler died 9 Dec., 1893; a farmer. Children:

4799 Mary Ellen, b. 2 Feb., 1837; m. 11 June, 1857, Frederick Wright; d. at Phillipston, Mass., 6 May, 1875.
4800 Emily Lucinda, b. 18 June, 1839; d. 20 Aug., 1881.
4801 Susan Olive, b. 11 Oct., 1843; d. 3 Dec., 1862.
4802 *LaRoy, b. 17 Nov., 1846.
4803 Addie Maria, b. 22 July, 1849; d. 21 Sept., 1890.

2451.—VIII.—1024.

Gilbert Tenney, born in Marlow, N. H., 24 July, 1809, son of Rev. Amos and Olive (Gilbert); married in Marlow, 11 Oct., 1831, Betsey Gale, who was born in Marlow, 12 Nov., 1812, and died 14 Feb., 1853. He married in Peterborough, N. H., 1 June, 1854, his second wife, Melinda Foster. Residence, Boston, Charlestown, Mass., and removed to Richland, Minn., where he died 29 Mch., 1868. Children:

4804 *Sarah Adaline, b. 4 Oct., 1835.
4805 Frances Ann, b. in C. 25 Apr., 1839; d. 1 Sept., 1841.
4806 John Wesley, b. 20 Sept., 1842; d. at Cohoes, N. Y., 16 Nov., 1845.
4807 Frances Augusta, b. in Cohoes 15 June, 1846; d. 27 Apr., 1847.
4808 *Ella Annette, b. 20 Oct., 1849.
4809 Sanford Gilbert, b. 22 July, 1851; d. 18 Aug., 1852.
4810 Hollis Adelbert, b. 9 Dec., 1852; m. Mary M. Peters. He d. 19 Mch., 1885.

2452.—VIII.—1024.

John Tenney, born in Marlow, N. H., 8 Oct., 1812, son of Rev. Amos and Olive (Gilbert); married in Acton, Mass., in Oct., 1843, Susan Adams Priest of Littleton, Mass. Residence, Charlestown, Mass. He moved after Sept., 1844, and built railroads in the West for twenty years, retired fifteen years before his death at his residence, Newton Highlands, Mass., 16 May, 1885. Child:

4811 John Priest, b. 8 Sept., 1844; m. 23 Jan., 1878, Elizabeth Appleton Moorhead, b. Boston, Mass., 30 Sept., 1853; res. Newton Center; a paper merchant, Carter, Rice & Co., Boston; no issue.

2453.—VIII.—1024.

Amos Tenney, born in Marlow, N. H., 5 Feb., 1815, son of Rev. Amos and Olive (Gilbert); married in Boston, Mass., 20 Feb., 1838, Maria H. Allen, who died at Newton, Mass., 20 Mch., 1850. He married in New York city 15 Apr., 1851, his second wife, Mary Josephine Sutherland, deceased.

In early manhood he engaged in the dry goods business in Boston, Mass., removed to New York city, and was the treasurer of the cotton mills at Cohoes, N. Y. In 1851 he engaged in various railroad enterprises. He promoted and built what is known as the Chicago and East Illinois railroad, and for a time was its treasurer.

In one of Mr. Tenney's European visits, in 1859, he made an effort to trace our family name, and, if possible, obtain the record of the clearance of the vessel that brought our ancestors to this country, but failed to find trace in the advertising office at Hull.

Mr. Tenney found the sheriff at East Riding, Yorkshire, England, to be a Tenney by name—a most agreeable and cultivated gentleman —who informed him that the family tradition is that we are of Norman origin.

The churchyard in the county town of Lincoln county bears the name of the family far back to the middle of the fourteenth century upon the headstones in that old cemetery. The Normans are characterized as the intellectual as well as the physical aristocracy of modern Europe, and it is this resistless energy, in the face of all opposition, combined with intellectual grasp, that has given to America the name of the young Norman nation.

He died at his Brooklyn home Saturday in his eighty-eighth year (1903). Children:

4812 Maria Antoinette, b. 13 Apr., 1843; d. Aug., 1864.

4813 William Amos, b. 2 Aug., 1846; res. New York city; unmarried.

Ch. (2 w.) :—

4814 Sutherland, b. 26 Feb., 1854; graduated at Columbia College, 1873, with high honor; graduated at Columbia Law School, 1875, securing first prize; for four years assistant U. S. district attorney; in active practice in New York city; unmarried.

4815 Herbert Spencer, b. 26 Aug., 1871; a lawyer; res. New York city; unmarried.

2458.—VIII.—1025.

Dr. Leonard Tenney, born in Stoddard, N. H., 30 May, 1817, son of Samuel and Clarissa (Royce); married 31 Mch., 1842, Susan A. Weeks. Residence, Marlow, N. H. He died 18 Apr., 1866. Mrs. Tenney married her second husband, Alfred Ward. She died 13 Mch., 1895. Children:

4816 Augusta M., b. 18 Feb., 1844; m. 2 Nov., 1869, J. L. McCrae; res. North Charlestown, N. H.

4817 Alvin M., b. 2 Feb., 1846; d. 24 Nov., 1875.

2459.—VIII.—1025.

Maria Tenney, born in Stoddard, N. H., 1 June, 1819, daughter of Samuel and Clarissa (Royce); married 13 Mch., 1839, James

Hudson, who was born 2 Sept., 1817. She died 18 Mch., 1878. Children:

4818 Oscar; d. from sickness contracted in the army.
4819 Eddie; d. at the age of seven years.

2460.—VIII.—1025.

Prof. Sanborn Tenney, born in Stoddard, N. H., 13 Jan., 1827, son of Samuel and Clarissa (Royce); married at Milford, N. H., 30 July, 1855, Abby A. Gove, daughter of Jacob and Abigail H. (Sanborn) Gove of Merrimac, Mass. Mrs. Tenney was born 8 May, 1836, and has published "Pictures and Stories of Animals, for Little Ones at Home" (6 vols., 1868, N. Y.); also was a contributor to the "Natural History of Animals," etc. He graduated at Amherst College in 1853. For several years he was an instructor in mathematics and natural history at the normal school at Lancaster, Mass. He lectured on natural history before the Teachers' Institute of Massachusetts, and in New Hampshire, Pennsylvania, and other states. For three years he was a close student under the direction of Prof. Agassiz at Cambridge. On the opening of Vassar College in 1865 he was elected Professor of Natural History in that institution. In 1868 he was elected to the same chair at Williams College, which position he held until the close of his life. He gave two courses of lectures before the Lowell Institute in Boston, Mass., and was under engagement for a third course at the time of his death, 9 July, 1877. He died suddenly at Buchanan, Mich., on his way to join the Rocky Mountain expedition. He was an enthusiast in his work, inspired his pupils, and knew nothing of any conflict between science and Christianity. He often made this thought prominent in his teachings. He was the author of "Geology for Teachers," "A Manual of Zoölogy" (1865), "Natural History of Animals," "Natural History Tablets," "Elements of Zoölogy," and other works adopted as textbooks. Children:

4820 Amy Belle, b. 5 June, 1858.
4821 *Sanborn Gove, b. 16 Feb., 1864.

2463.—VIII.—1026.

Stillman Tenney, born in Hancock, N. H., 22 Aug., 1809, son of Stephen and Lucy (Parker); married Roxanna Smith who died 2 Aug., 1877, aged sixty-eight years. Residence, Hancock. He died 16 Apr., 1882. Child:

4822 *James E., b. in 1840.

2468.—VIII.—1027.

David Ramsey, born in Marlow, N. H., 29 Mch., 1810, son of James and Nancy (Tenney), married Mary Alice Ramsey, who was born 11 Mch., 1811, and died 4 July, 1884, daughter of John and Margaret (Steele). Residence, Hancock and Langdon, N. H.; a carriage maker. Only four of their eleven children are now living; two sons were in the army and one died. Mr. and Mrs. Ramsey observed their golden wedding in 1884. Children:

4823 Milan; George; Rodney; Isabel.

2469.—VIII.—1027.

James Ramsey, born in Marlow, N. H., 29 Jan., 1812, son of James and Nancy (Tenney); married Sarah I. Hopkins of Nashua, N. H., who died at Alstead, N. H., 2 Oct., 1860. He married his second wife, Laura Wilson of New York. Residence, Alstead. He was for two years a member of the New Hampshire legislature; removed to Geneseo, Ill.; a retired merchant. Children:

4827 James A., b. 2 June, 1841; a merchant; res. Geneseo.
4828 Angeline, b. 13 Jan., 1844; d. 11 Apr., 1845.
4829 Emily I., b. 22 Oct., 1845; m. Nathan Smith; res. Kansas.
4830 John E., b. 19 May, 1850; U. S. navy.

2470.—VIII.—1027.

John Ramsey, born in Marlow, N. H., 3 Aug., 1814, son of James and Nancy (Tenney); married 6 Mch., 1837, Susan Butler of Marlow, who died 6 June, 1841. He married in 1845 his second wife, Rachel Howe, who died 10 Sept., 1851. He married 5 July, 1864, his third wife, Jane Webber. Residence, Orange, Mass.; a manufacture of sleighs; retired. Child (2 w.):

4831 Susan, b. 5 Aug., 1851; d. 28 Dec., 1866.

2471.—VIII.—1027.

Mary N. Ramsey, born in Marlow, N. H., 13 Sept., 1816, daughter of James and Nancy (Tenney); married 1 Jan., 1839, John A. Darling of Lyndon, Vt., formerly a hotel keeper, who died 6 Apr., 1869. She married 2 May, 1870, her second husband, Leonard Western. Residence, Burke, Vt. Children:

4832 Mary I.; res. Barnet, Vt.
4833 Angeline; m.; res. Burlington, Vt.

2472.—VIII.—1027.

Celinda B. Ramsey, born in Marlow, N. H., 4 Feb., 1819, daughter of James and Nancy (Tenney); married 22 Nov., 1842, David Emmons of Bristol, N. H., who died in Oct., 1854. She married 4 Mch., 1876, her second husband, Orville H. Peck. Residence, Alstead, N. H. Children:

4834 Helen; m.; res. Lebanon, N. H.
4835 Etta L.; m. Warren French; res. Alstead.

2473.—VIII.—1027.

Luther P. Ramsey, born in Marlow, N. H., 21 Aug., 1821, son of James and Nancy (Tenney); married 6 May, 1846, Betsey Dexter of Orange, Mass. Residence, Orange; an ornamental painter. Children:

4836 Orvin, b. 24 May, 1848; res. Athol, Mass.
4837 Augusta A., b. 4 Aug., 1851; m.; res. Fitchburg, Mass.
4838 Horace, b. 25 June, 1857; m. 29 Feb., 1880.

2477.—VIII.—1027.

Nathan R. Ramsey, born in Marlow, N. H., 10 Apr., 1834, son of James and Nancy (Tenney); married 17 Feb., 1856, Louisa R. Decker, who was born in Oswego, N. Y., 16 July, 1837. Residence, Detroit, Mich.; a manufacturer of picture frames, mouldings, etc. Children:

4839 Fred H., b. 10 Feb., 1871; d. 15 July, 1872.
4840 Edna, b. 22 June, 1873.

2479.—VIII.—1029.

Rebecca Tenney, born in Hancock, N. H., 16 May, 1821, daughter of Joel and Lavina (Messenger); married 12 Nov., 1843, Elbridge G. Gardner. Residence, Weymouth, Mass. Child:

4841 Carrie Lavina, b. 26 June, 1856; m. William Spencer.

2480.—VIII.—1029.

Lavina Tenney, born in Hancock, N. H., 21 July, 1823, daughter of Joel and Lavina (Messenger); married 5 Nov., 1842, Alvin W. Hitchcock of Rockingham, Vt. Residence, Malden, Mass. Child:

4842 Alvin W., b. 16 May, 1849; m. and has three children.

2481.—VIII.—1029.

Wilber T. Tenney, born in Hancock, N. H., 20 Mch., 1825, son of Joel and Lavina (Messenger); married 14 Mch., 1850, Elvira A.

Pease of Nashua, N. H., who died at Marlow, N. H., 20 Apr., 1873. Mr. Tenney died at Weston, Vt., 6 Dec., 1854. Children:

4843 Mary E.; Emma J.

2482.—VIII.—1029.

Jane Tenney, born in Hancock, N. H., 14 Aug., 1827, daughter of Joel and Jane (Thompson); married 3 Oct., 1847, Clinton Loud. Residence, Weymouth, Mass. Mrs. Loud died 23 Aug., 1859. Children:

4845 Clara J., b. 25 July, 1851; d. 15 Sept., 1851.
4846 Jane Tenney, b. 29 July, 1859; d. 4 Sept., 1859.

2483.—VIII.—1029.

Orinda Tenney, born in Hancock, N. H., 13 Aug., 1828, daughter of Joel and Jane (Thompson); married 7 Dec., 1848, Orrin Huntley, who died in 1863. She married 19 Feb., 1865, her second husband and brother-in-law, Clinton Loud of Weymouth, Mass. Children.

4847 Charlie T., b. 10 June, 1869; d. 16 Sept., 1869.
4848 Emma J., b. 3 Nov., 1870.

2485.—VIII.—1029.

Milton Tenney, born in Marlow, N. H., 4 Jan., 1836, son of Joel and Jane (Thompson); married 4 July, 1863, Hattie M. Elliott, who was born 19 Mch., 1841, daughter of Elias D. and Sarah of Marlow. Residence, Somerville and Charlestown, Mass.; formerly the proprietor of the Carter House at Antrim, N. H. Child:

4849 *Lena L., b. 16 Mch., 1865.

2487.—VIII.—1029.

Emeline Tenney, born in Marlow, N. H., 6 June, 1842, daughter of Joel and Jane (Thompson); married 20 Aug., 1861, Martin A. Willard of Hancock, N. H. Mrs. Willard died 29 Aug., 1870. Children:

4850 Jennie M., b. 11 Feb., 1863; m. 1 June, 1882, Hiram B. Marshall of Peterborough, N. H.
4851 Alice M., b. 11 Mch., 1868; d. 4 Sept., 1869.

2488.—VIII.—1030.

Irene Tenney, born in Hancock, N. H., 17 Dec., 1821, daughter of John and Sarah (Collins); married 27 Nov., 1841, Ebenezer G.

Matthews, who was born 1 Aug., 1817; a farmer. Residence, Fitchburg, Harrisville, and Marlow, N. H. Child:

4852 Franklin Kimball, b. 11 Sept., 1843.

2489.—VIII.—1030.

Lydia Ann Tenney, born in Hancock, N. H., 18 Nov., 1823, daughter of John and Sarah (Collins); married 25 Nov., 1845, Preston Richardson Davis, who was born in Hancock, 21 Nov., 1820; a farmer. He removed to South Royalston, Mass., and in the spring of 1853 he purchased a farm in Peterborough, N. H., where he died 9 Mch., 1885. Children:

4853 Elmer G., b. 24 Mch., 1850; m. Dorcas H. Nutter of Saco, Me.; res. Peterborough; a retail clothing dealer.

4854 Charles F., b. 19 Aug., 1854; m. Clara F. Dodge; res. Peterborough; in company with his brother.

2490.—VIII.—1030.

Cyrus Franklin Tenney, born in Hancock, N. H., 23 May, 1826, son of John and Sarah (Collins); married 1 Feb., 1849, Susan B. Smith, who was born 5 Aug., 1828, daughter of Otis and Roxanna (Breed) Smith of Antrim, N. H. He died in Fitchburg, Mass., 1 Nov., 1871. Cyrus F. Tenney of Fitchburg in his will mentioned Idella E., Mable Agnes, Mary Alice, Susan B. Tenney, the guardian, 4 Sept., 1872. (Worcester Co. Probate Records.) Children:

4855 Idella E.; m. W. E. Pettee of Francestown, N. H.

4856 Mable Agnes, twin, b. 2 Sept., 1864; d. 1 June, 1884.

4857 Mary Alice, twin, b. 2 Sept., 1864; d. 23 Jan., 1880.

2492.—VIII.—1030.

Sylvester Tenney, born in Hancock, N. H., 29 Mch., 1831, son of John and Sarah (Collins); married 1 Sept., 1855, Maria E. Hayward, daughter of John and Melinda (Washburn). Mrs. Tenney died 23 Mch., 1876. He married 1 Jan., 1878, his second wife, Mary F. Phelps of Francestown, N. H. He left home in 1848, and worked four years in a woolen mill at Harrisville, N. H., and a year in a grocery store in Lowell, Mass. Thence he went to a wholesale clothing and dry goods store in Boston, until Oct., 1854, when he went into business for himself at Fitchburg, Mass., dealing in groceries; subsequently a farmer in Peterborough, N. H., where he purchased, but after a short experience he again entered trade,

assisted by his eldest son, and has built up a large business. Children:

4858 Fred S., b. in Boston, 22 Feb., 1857; graduated from a business college in Rhode Island; m. 27 Aug., 1884, Anna A. Clark of New York.

Ch. (2 w.) :—

4859 Ina Mary, b. 9 Oct., 1878.
4860 John Collins, b. 2 Oct., 1880.
4861 Annie Grace, b. 13 July, 1883.

2493.—VIII.—1030.

James Collins Tenney, born in Hancock, N. H., 21 Aug., 1833, son of John and Sarah (Collins); married 1 Oct., 1856, Mary Eliza Wheeler, who was born in Fitchburg, Mass., 3 Oct., 1838, daughter of Aaron and Hannah (Dane). At the time of his marriage he was a dealer in boots and shoes in Fitchburg. Removed to Minnesota, where he resided a few years. He returned and bought out a clothing store in Ayer Junction, Mass., adding a shoe department to the business, which he continued until his death in July, 1878. She resided in New Haven, Conn., for a period. Children:

4862 George Lincoln, b. 21 Apr., 1861; res. Worcester, Mass.
4863 Charles Orton, b. 28 July, 1866; d. 2 Feb., 1867.
4864 Annie May, b. 11 Apr., 1869; educated at Mt. Holyoke; m. John M. Wadhams, Jr.
4865 Fred Wheeler, b. 12 May, 1875.

2496.—VIII.—1030.

Sarah Elizabeth Tenney, born in Hancock, N. H., 28 Apr, 1842, daughter of John and Sarah (Collins); married 4 Nov., 1868, Elijah S. Wilder, a provision dealer. Residence, Antrim, N. H. Children:

4866 Charles; Addie.

2500.—VIII.—1034.

Lydia Maria Billings, born in Dublin, N. H., 18 Dec., 1827, daughter of Benjamin A. and Sarah (Tenney); married in Albion, Me., 18 Aug., 1850, Josiah Main, Jr., who was born in Albion, 11 Aug., 1819; a farmer. Residence, China, Me. Mrs. Main died 4 May, 1874. Children:

4868 Mary Melissa, b. 13 Apr., 1851; m. Lynn W. Rollins.
4869 Lydia Maria, b. 13 Nov., 1853.

4870 Jane Ann, b. 2 Nov., 1855; m. James W. Mallett; res. Beverly, Mass.; a carriage manufacturer.
4871 Charles Josiah, b. 10 Aug., 1862; m. Emeline Fletcher.

2508.—VIII.—1036.

Lacortes Tenney, born 9 Dec., 1838, son of Isaac and Mary (Wight) of Windham, Ohio; married 14 Feb., 1860, his cousin, Abbie E. Brooks, who was born 6 Aug., 1836, daughter of Thomas and Abigail (Tenney). Children:

4872 *LaZell, b. 8 Oct., 1862.
4873 May, b. 17 Feb., 1865; m. 24 June, 1885, Henry C. Hurst.

2519.—VIII.—1038.

Emily Gove Tenney, born in Wilmot, N. H., 24 June, 1838, daughter of Col. Samuel T. and Sally (Gove); married 9 June, 1861, Henry K. Mason, who was born in Dorchester, N. H., 9 July, 1838, son of Dr. Horatio N., who was born in Grafton, N. H., and Mary (Davis), who was born in Andover, N. H. Residence, Wilmot. At this date, 1903, he is a representative in the New Hampshire legislature, also serving as town clerk. Children:

4874 Mary T., b. 23 Mch., 1862; m. Mr. Patten, and d. 24 Sept., 1899.
4875 Angie E., b. 4 May, 1869; m. Mr. Thomas.

2520.—VIII.—1038.

Isaac Dodge Tenney, born in Wilmot, N. H., 4 May, 1840, son of Col. Samuel T. and Sally (Gove); married Tuesday, 1 Jan., 1867, Abby P. Ray, born in Wilmot, 6 Mch., 1846, daughter of Moses H. and Mary J. Prescott. Her father was a twin and resembled his brother so nearly that they deceived the immediate family. Her mother also had a twin brother. Residence, Wilmot. He served in the War of the Rebellion; a farmer on the Prescott farm. He has in his possession the Tenney family Bible. Children:

4876 Mary Abby, b. 15 Sept., 1869; d. 16 Sept., 1869.
4877 Pamelia, b. 22 Feb., 1870; m. Fred Piper.
4878 Roxanna, b. 27 Mch., 1873; m. Byron Tenney.
4879 Willie L., b. 4 Aug., 1879; d. in 1882.
4880 Mary Ellen, b. 29 Mch., 1882; m. Newell Grace.

2522.—VIII.—1038.

Abraham Melvin Tenney, born in Wilmot, N. H., 22 Mch., 1844, son of Col. Samuel T. and Sally (Gove); married Sarah L. Prescott. He died 4 Oct., 1885. Residence, Wilmot. Children:

4881 Andrew Jackson, b. in June, 1868; m. Dora Wheeler; no issue.
4882 *Byron, b. 16 Apr., 1865.
4883 Clara, b. 27 June, 1868.
4884 Alva, b. 22 Mch., 1878; d. 20 May, 1899.
4885 Charles, b. 16 Apr., 1880.
4886 Rosa, b. 11 Mch., 1882.
4887 Lura, b. 11 Sept., 1885.

2525.—VIII.—1038.

Samuel Tylor Tenney, born in Wilmot, N. H., 24 June, 1850, son of Col. Samuel T. and Sally (Gove); married Mary Ann Goodale. He died 4 Feb., 1894. Children:

4888 Daisy; m. Fred Partington; has six children.
4889 Sadie; m.

2526.—VIII.—1038.

Kirk M. Tenney, born in Wilmot, N. H., 30 July, 1855, son of Col. Samuel T. and Sally (Gove); married 25 Dec., 1876, Emma Heath of Springfield, N. H. He lived at home until he married, then purchased a farm in Springfield where he resided two years, afterwards returned to the homestead to care for his parents.

He returned to Springfield soon after their death, where he now resides. Children:

4890 Leon L., b. 27 Jan., 1878.
4891 Zellie D., b. 4 Nov., 1880.
4892 Blanche E., b. 20 Aug., 1883.

2528.—VIII.—1041.

Charles Barnard Tenney, born in Boston, Mass., 1 Nov., 1837, son of Oliver and Betsey (Cragin); married 16 Nov., 1858, Abbie Augusta Learned. Residence, Kansas City, Kan.; a provision dealer. Children:

4893 Ida Elizabeth, b. 27 Feb., 1860.
4894 *George Oliver, b. 11 Sept., 1861.
4895 Louis Edgar, b. 13 May, 1864.
4896 Belle Louise, b. 18 Dec., 1867.

2529.—VIII.—1041.

William Henry Tenney, born in Boston, Mass., 21 Dec., 1839, son of Oliver and Betsey (Cragin); married 20 Oct., 1864, Charlotte Amelia Lane, who was born 16 May, 1845. Residence, Boston, Mass.; removed to Littleton; formerly an art dealer in Boston; retired. Children:

4897 Minna Eliot, b. 20 Oct., 1865; res. Watertown; a popular lecturer, her subjects being her travels in Norway and tours through Quebec and beautiful New Brunswick and many others.
4898 Frank E., b. 8 Feb., 1867.
4899 Emma E., b. 6 Apr., 1878.

2530.—VIII.—1045.

Alfred Reed Tenney, born in New Ipswich, N. H., 7 Oct., 1835, son of Alfred and Betsey (Whitcomb); married 20 May, 1880, Ann Shattuck, who died 11 Dec., 1881. He married 13 Aug., 1884, his second wife, H. Augusta Hildreth of New Ipswich. Child:

4900 Alfred, d. 11 Dec., 1881.

2533.—VIII.—1045.

Martha A. Tenney, born in New Ipswich, N. H., 4 Jan., 1843, daughter of Alfred and Betsey W. (Whitcomb); married 28 Nov., 1872, Thomas Bancroft, a carpenter, who died 13 July, 1885, aged forty-one years. Residence, Pepperell and Fitchburg, Mass. Children:

4901 Lizzie C., b. 20 Oct., 1873; d. 2 July, 1895.
4902 Walter D., b. 19 July, 1878.

2537.—VIII.—1047.

Oliver Tenney, born in New Ipswich, N. H., 6 July, 1846, son of Barnard and Harriet (Wallace); married 6 July, 1885, Ella F. Hale, daughter of Julius A. and Eliza (Perry) of Rindge, N. H., a direct descendant of Thomas Hale, who came from England to America in 1635. Mrs. Tenney was born 17 Mch., 1859. Residence, New Ipswich, at the homestead, on a large milk farm called Highland Farm; a heavy taxpayer. Children:

4903 Hattie Ella, b. 6 June, 1886.
4904 Wallace Oliver, b. 10 July, 1889.
4905 Wilber Hale, b. 29 June, 1892.
4906 Alice Florence, b. 20 Feb., 1894.
4907 Ruth Marion, b. 16 Nov., 1896.

2539.—VIII.—1060.

Abijah D. Tenney, born in Hanover, N. H., son of Amos and Percy (Durkee); married Sarah Ann Dewey of Hanover. Residence, Hanover, Darien, N. Y., and Clarence, Wis., where Mrs. Tenney

died. He married a second wife, by whom he had two sons. The family removed to Arkansas, where he died. Children:

4908 Sarah; William; Catherine; Ruth.

2540.—VIII.—1060.

Augusta Tenney, born in Hanover, N. H., daughter of Amos and Percy (Durkee); married Dr. J. D. Pride. Residence, Williamstown, Vt., Clarence, Wis., and Alden, N. Y., where Mrs. Pride died. Children:

4912 Ellen; d. at three years of age.
4913 Ellen A.; d. in Alden, aged twenty years.
4914 Darius Kingsbury; m. Eliza Cook of Buffalo, N. Y.; res. Milwaukee, Wis.; had son Charles.
4915 Amos Tenney; d. aged three years.

2541.—VIII.—1060.

Marinda Tenney, born in Hanover, N. H., daughter of Amos and Percy (Durkee); married Benjamin D. Miller, who purchased the Tenney homestead. The house was built in 1800. He was a lifelong resident of Hanover; now deceased. Children:

4916 Eliza; Delia; Henry.

2542.—VIII.—1061.

Sophia Tenney, born in Lyme, N. H., 3 July, 1811, daughter of Adna and Susan (Durkee); married Ashabel Stone who died 6 June, 1847, aged thirty-six years. Children:

4919 Adna; Oliver; Hersy; Festus.

2558.—VIII.—1063.

Emeline Tenney, born in Hanover, N. H., 20 Sept., 1828, daughter of Silas and Olivet (Topliff); married 28 Dec., 1848, Seth C. Draper, who lived in Lancaster, N. Y., and died 3 Aug., 1887. Children:

4923 Silas Tenney; Martin; Albina.
4926 Emeline; Tenney.

2559.—VIII.—1065.

Nancy Maria Tenney, born in Hanover, N. H., 28 Oct., 1819, daughter of William and Nancy (Durkee); married in Hanover, 30 July, 1884. She was a woman of rare gifts, of great energy, philanthropic, zealous in church, temperance, and charitable work, and de-

voutly grateful for her long line of Puritan ancestry. She died at Pigeon Cove., Mass., 22 July, 1892, of heart failure. By will she made the following public bequests: To the A. B. F. M. S., $500; to the American Home Mission Society, $500; to Dartmouth College, $1,000, to form a scholarship in memory of her husband, to be known as the "George W. Benson scholarship," in no case to be given to any young man not strictly temperate. Children:

4928 Caroline Adelaide, b. 22 Oct., 1847; d. 27 Aug., 1866.
4929 William Tenney, b. 29 Aug., 1852; d. 19 Aug., 1859.
4930 Ruth Tenney, b. 15 Apr., 1857; d. 23 June, 1863.
4931 George William, b. 22 July, 1859; d. 29 June, 1863.

2561.—VIII.—1065.

Ruth Elizabeth Tenney, born in Hanover, N. H., 11 Feb., 1823, daughter of William and Nancy (Durkee); married 27 Sept., 1848, Amos Adams Blanchard of Jamestown, N. Y., a lawyer who graduated at Dartmouth College. Residence, Buffalo, N. Y.; removed to Lawrence, Mass., where he was law partner of G. W. Benson, Esq. After the death of Mrs. Blanchard, which occurred 14 Sept., 1857, he removed to California, where he is a large real estate owner. Children:

4932 Mary Tenney, b. 18 Nov., 1851; m. E. R. Spaulding; res. Philadelphia, Pa.; six children.
4933 Shila Tenney, b. 6 Jan., 1855; m. R. Porter Lee of Buffalo, N. Y.; five children.

2564.—VIII.—1065.

Adaline Augusta Tenney, born in Hanover, N. H., 23 Jan., 1833, daughter of William and Nancy (Durkee); married 13 Aug., 1862, John Leander Brewster, who graduated at Dartmouth College in 1861; a teacher of high ability at Dover, N. H., and Lawrence, Mass., serving seven years as superintendent of schools; treasurer of savings bank; trustee of the Brewster endowment fund, also of the Wolfeborough, N. H., Free Academy fund. Residence, Lawrence and Andover, Mass., where they are active members of the Congregational Church. Mrs. Brewster is characterized by culture and refinement, with generous hospitality. She received the appointment as trustee of Danvers Asylum. Children:

4934 Edward Tenney, b. 24 July, 1864; d. 17 Sept., 1866.
4935 *Edwin Tenney, b. 11 Oct., 1866.
4936 William Tenney, b. 15 Aug., 1869; Harvard College, 1893; professor in Columbia University.

2568.—VIII.—1076.

Major Otis Seth Tenney, born in Hanover, N. H., 4 Dec., 1822, son of Capt. Seth and Esther (Miller); married 18 May, 1848, Junia M. Warner, who was born 29 Sept., 1820, daughter of Dr. James Warner of Wilmington, Del. At the age of thirteen he entered the Norwich Institute to prepare for college; entered the Norwich University, from which he graduated in 1845; in 1847 received from his Alma Mater the degree of A. M., and in 1881 the degree of LL. D. He taught in a military school at Wilmington, removed to Kentucky and established a school of the same kind at old Fort Mason, Mt. Sterling. In 1847 he began the study of law with Col. Walter Chiles. In Mch., 1849, admitted to the bar and began the practice of his profession at Mt. Sterling, which was uninterrupted until Oct., 1862, when he entered the Confederate army as a private. He soon became major of the Second Kentucky cavalry, serving until the close of the war, and paroled at Lexington, Ky. He resumed his practice of law, and in 1882 he removed to Lexington, his present residence, and is one of the most active, enterprising men in his city, and one of the first lawyers of central Kentucky. Children:

4937 Otis Seth, b. 20 Feb., 1849; d. young.
4938 Harriet H., b. 19 Sept., 1850; d. 25 July, 1854.
4939 Robert P., b. 2 Dec., 1852; d. 22 July, 1854.
4940 *Lillian H., b. 17 July, 1855.
4941 Anna M., b. 6 Apr., 1857; m. 5 Feb., 1878, W. W. Hamilton of Mt. Sterling; a farmer; res. Butler, Mo.; no issue.
4942 Harriet H., b. 18 Mch., 1860; d. 26 Nov., 1863.

2570.—VIII.—1076.

Esther Angeline Tenney, born in Hanover, N. H., 12 Dec., 1826, daughter of Capt. Seth and Esther (Miller); married 21 Dec., 1848, Charles D. Holton, who was born in Charlestown, N. H., 26 Mch., 1820. Residence, Hanover, until after the birth of the children; removed to Atco, N. J., where they now reside. Children:

4943 Clarence E., b. 19 Oct., 1849.
4944 Fred G., b. 26 Nov., 1852.

2572.—VIII.—1076.

Charles Carroll Tenney, born in Hanover, N. H., 22 Nov., 1831, son of Capt. Seth and Esther (Miller); married 30 May, 1867,

Maj. Otis S. Tenney.

Mary A. Bunker. Residence, Loudon, O.; a prosperous farmer. Children:

4945 Anna M., b. 13 Sept., 1868.
4946 Myra E., b. 29 Dec., 1870.
4947 Gertrude M., b. 17 Nov., 1873.
4948 Jennette W., b. 28 Oct., 1876.
4949 Lizzie Kate, b. 3 Jan., 1880.

2573.—VIII.—1076.

David Culver Tenney, born in Hanover, N. H., 28 Dec., 1834, son of Capt. Seth and Esther (Miller); married 22 Mch., 1866, Susan A. G. Miller, who was born in Hanover, 22 Mch, 1847, and died in Hanover, 15 Oct., 1874, which event "greatly changed the course of his life." Residence, Etna, N. H.; a farmer. His good sister, Mary Marinda, resides with him. Child:

4950 *Elmer Seth, b. 4 Sept., 1870.

2574.—VIII.—1078.

Lavina Amelia Tenney, born in Hanover, N. H., 9 Dec., 1822, daughter of Capt. David and Emily (Owen); married in 1851 Charles Putnam, who was born in Hanover, and died in Hamilton county, Texas, in 1878. She was for many years a successful teacher in New Hampshire and Ohio, and died in Hamilton county, Texas, 20 Oct., 1897. Children:

4951 Clara M., b. 2 July, 1852; m. L. H. Baker; res. Star, Texas.
4952 Owen H., b. in Aug., 1853; m. Mary Eddy; res. Evarts, Texas.
4953 Jennie M., b. 18 Dec., 1854; m. L. Buskirk.
4954 Blanche, b. in Oct., 1857; d. Jan., 1878.
4955 Hattie B., b. in Dec., 1858; m. Charles Crispell; she d.
4956 Laura Etta, b. in 1860; m. Charles Bowman; res. Star, Texas.
4957 Carlos, b. in 1861; m. Jennie Henderson; res. Morgan, Oklahoma.
4958 Percy, b. in 1863; m. Thomas Sawyer; res. Evarts, Texas.
4959 Nellie, b. in 1865; m. S. P. Drake; res. Hamilton, Texas.

2575.—VIII.—1078.

Laura Owen Tenney, born in Hanover, N. H., 16 Jan., 1824, daughter of Capt. David and Emily (Owen); married A. M. Kingsbury, who was born in Hanover in 1820. She died in Cleveland, Tenn., in 1883. Children:

4960 Gilbert M., b. 14 Jan., 1846; m., in 1871, Mrs. Sade Brewster. He d. in Buffalo, N. Y., 1900.

4961 Emily T., b. in Nov., 1848; m. Thomas Dean of Rome, N. Y.; res. Indianapolis, Ind.

4962 Anna L., b. in Aug., 1852; m. Rev. Thomas Harton; res. Dallas, Texas.

4963 Laura, b. in 1857; m. McDaniels, who d.; m. second Charles McRay, who d. in Cannon City. She d. in Denver, Col., 1903.

2577.—VIII.—1078.

Emeline Douglas Tenney, born in Hanover, N. H., 10 July, 1831, daughter of Captain David and Emeline (Owen); married in Chicago, Ill., 22 Sept., 1865, Gilbert D. Kingsbury, who was born in Hanover, 2 Mch., 1825, and died in Hamilton county, Texas, 15 Mch., 1877. She taught school twenty-five years; still active. "Having many reasons for gratitude to the Giver of destinies and a perfect faith in the exact justice of all that now and ever comes to me and mine." Residence, Star, Texas. Children:

4964 Dora E., b. in Odell, Ill., 6 Sept., 1866; m. Judge John W. Warren, Nov., 1887; res. Hamilton, Texas.

4965 Ernest G., b. 27 Dec., 1868; a farmer; justice of the peace; res. Star, Tex.

2581.—VIII.—1083.

Emily Tenney, born in Hartford, Vt., 31 Jan., 1828, daughter of Dr. Ira and Sophia (Hazen); married 14 April, 1851, Dr. Eustice Virgil Watkins. Residence, Newbury, Vt. Having completed his medical studies he commenced in the spring of 1851 the practice of his profession at Newbury, where he soon won the confidence of the people, and was widely celebrated for professional ability. He was a member of the Congregational Church and died 18 Dec., 1888. Children:

4966 George Tenney, b. 12 Oct., 1855; d. 19 Oct., 1860.

4967 *Emily Sophe, b. 30 Apr., 1858.

4968 *Lucia Anne, b. 21 Jan., 1863.

4969 *Harris Ralph, b. 8 Mch., 1866.

2584.—VIII.—1084.

Alpha C. Tenney, born in Hartford, Vt., 20 Aug., 1820, daughter of Harper and Cynthia (Marsh); married 28 Sept., 1843, Hiram Savage, who was born 21 Sept., 1817; a farmer. Residence, Lancaster, N. H. Child:

4970 Emma, b. 22 Dec., 1848.

2585.—VIII.—1084.

Julia Ann Tenney, born in Hartford, Vt., 26 Oct., 1822, daughter of Harper and Cynthia (Marsh); married 25 May, 1843, Hazen N. Savage of Lancaster, N. H.; a farmer. She died 6 Apr., 1860. Children:

4971 George Harper, b. 4 Aug., 1844.
4972 Lucy E., b. 22 Apr., 1847; res. Blair, Neb.

2586.—VIII.—1084.

Dr. Homer Hopson Tenney, born in Randolph, Vt., 21 July, 1826, son of Harper and Cynthia (Marsh); married 19 June, 1857, Sarah A. Johnson of Haverhill, N. H. He was a practising physician at Haverhill in 1858, but on account of ill health he removed to Irving, Kan., where he practised until his death, which event occurred in 1881. "He gained an honorable position in his profession." He graduated M. D. at Dartmouth College in 1855.

2587.—VIII.—1084.

Dr. Charles Harper Tenney, born in Hartford, Vt., 21 July, 1830, son of Harper and Cynthia (Marsh); married 25 Nov., 1862, Fannie W. Nutt of Montpelier, Vt., who died 8 Nov., 1864. He was educated at Newbury Seminary and graduated from Dartmouth Medical College, 1858, and in 1859 from the medical college in New York. For two years he was assistant surgeon and physician in the hospital at Blackwell's Island. He had a number of years' experience as a general practitioner, and served as assistant surgeon in the Seventh regiment, Vt. volunteers, from May, 1863, till 1864. At the time of his death, 23 Apr., 1874, he was assistant physician at the insane asylum at Brattleboro, Vt. He was attractive in presence and in manner.

2589.—VIII.—1085.

Carlos Tenney, born in Hartford, Vt., 21 July, 1824, son of Reuben and Polly (Savage); married 11 Aug., 1851, Clara O. Nott, who was born 3 Jan., 1823, and died 17 Mch., 1862. He married 8 Aug., 1862, his second wife, Mary E. Richardson of Bradford, Mass., who was born 13 May, 1833 and died 31 Aug., 1872. He married 3 June, 1873, his third wife, Ann Howard of Pomfret, Vt. Residence, Hartford. Mr. Tenney died 9 Feb., 1880. Children:

4973 Susan Adelaide, b. 28 June, 1853; d. 25 May, 1863.
4974 Laura Maria, b. 20 Nov., 1860; d. 15 Feb., 1863.

Ch. (2 w.):—

4975 *Laura Carlton, b. 18 Aug., 1863.
4976 Lucy Dimick, b. 17 Jan.; d. 6 Apr., 1866.
4977 Ella Marion, b. 25 Feb., 1869; res. Malden, Mass.

Ch. (3 w.):—

4978 Emma Howard, b. 4 Sept., 1875; m. 11 Apr., 1900, Wilbert Burris; res. Malden.

2590.—VIII.—1085.

Lucius Tenney, born in Hartford, Vt., 19 Feb., 1826, son of Reuben and Polly (Savage); married 11 Nov., 1852, Mary E. Smith of Lebanon, N. H., who was born 6 July, 1830. He removed to Newburg, Ind., where he engaged in mercantile business till the spring of 1868, when he removed to Bradford, Mass., as a master painter. He was a Republican of the staunchest kind; a member of the Odd Fellows, upholding "the three grand principles of the order," and his opinion was worthy of thoughtful consideration. He was stricken with paralysis and died 29 June, 1889. Children:

4979 Willis P. Smith, b. 11 Jan., 1858; d. 30 Dec., 1861.
4980 *Alice Isabella, b. 1 Jan., 1863.
4981 *Arthur Smith, b. 25 Nov., 1866.
4982 Charles Lucius, b. 2 Aug., 1868; d. 8 Jan., 1903, unmarried.

2591.—VIII.—1085.

Rev. Jasper Tenney, born in Hartford, Vt., 16 Nov., 1827, son of Reuben and Polly (Savage); married 27 Feb., 1855, Lucetta Tuttle, daughter of Sampson and Mary (McAllister) of Hancock, N. H., where Mrs. Tenney was born 12 May, 1829, a graduate of Newbury Seminary, and taught school for a period.

He graduated in 1851 at the Wesleyan University, Conn., and taught a year in Amenia Seminary, N. Y. In 1852-3 a civil engineer in Indiana, and in 1854 a teacher in Newbury Seminary, Vt. He returned to the West and taught until health failed, when he returned to Hartford, where he died 15 June, 1858. Mrs. Tenney and daughter reside at "The Eliot," Roxbury, Mass. (1903). Children:

4983 *Charles Tuttle, b. 1 June, 1857.
4984 Mary Alice, b. 21 Aug., 1858; a student in Smith College two years, now in the Catalogue department of Boston Public Library.

2594.—VIII.—1085.

Eliza Tenney, born in Hartford, Vt., 3 Apr., 1833, daughter of Reuben and Polly (Savage); married 1 July, 1861, James Wood-

ward of Windsor, Vt. They removed to Indianola, Ia., and Portland, Ore., where he was a deacon in the Congregational Church, previously elder in the Presbyterian denomination. He was a soldier in the War of the Rebellion. Children:

4985 *Charles Russell, b. 17 Sept., 1862.
4986 *Minnie Laura, b. 10 Apr., 1866.
4987 Mary Isabel, b. 12 Mch., 1869; m. 20 Feb., 1899, Alex Pendry. She d. 1 Feb., 1900.
4988 James Tenney, b. 14 June, 1871; m. 3 Mch., 1903, Alice A. Vaughn.
4989 Daughter, b. 7 Sept., 1873; d.
4990 Frank Tyler, b. 1 Nov., 1874.

2595.—VIII.—1085.

Laura Tenney, born in Hartford, Vt., 13 Feb., 1835, daughter of Reuben and Polly (Savage); married 8 Aug., 1860, Rev. Isaac Newton Carlton, who was born 10 June, 1832, and graduated at Dartmouth College with A. M.; he received from his Alma Mater the honorary degree of Ph. D.; again from Yale College the degree of A. M. in 1873. For fourteen years he was the principal of the State Normal School at New Britain, Conn., removed to Bradford, Mass., and became principal of the Carlton school. He died suddenly 8 Aug., 1902.

Mrs. Carlton graduated in 1857 from Tilden Seminary, West Lebanon, N. H., and is an earnest Christian, personally identified with charitable, literary, and social life. Children:

4991 George Willard, b. 28 Feb., 1862; d. 25 Aug., 1863.
4992 Edward Newton, b. 21 Dec., 1863; d. 21 Jan., 1865.
4993 *Grace Marion, b. 21 Aug., 1865.
4994 *Walter Tenney, b. 24 Dec., 1867.
4995 Clara Louise, b. 29 May, 1869; graduated in 1889 at Bradford Academy; possesses musical talent.
4996 Albert Theodore, b. 28 Dec., 1872; graduated at Yale, 1896.
4997 Laura Mary, b. 18 Nov., 1875; d. 18 May, 1879.

2596.—VIII.—1087.

Laura Dimick, born in Hartford, Vt., 4 Feb., 1835, daughter of Samuel B. and Lucy (Tenney); married 28 Oct., 1857, Charles B. Stone. Residence, Hartford. Children:

4998 Susan Rebecca, b. 15 Mch., 1859; d. 25 July, 1861.
4999 Emily Blake, b. 12 Aug., 1860; m. 8 Nov., 1881, George C. Brocbury.

5000 Bartlett Dimick, b. 22 Feb., 1862; m. 6 Jan., 1889, Ada T. Hazen.
5001 Edward Enos, b. 28 Dec., 1863; d. 20 Mch., 1882.
5002 Lucy Tenney, b. 1 Feb., 1866.
5003 Henry Morrill, b. 30 Nov., 1867; d. 3 Jan., 1869.
5004 Arthur W., b. 22 Jan., 1870.
5005 Ruth H., b. 8 Sept., 1876.

2597.—VIII.—1087.

Susan Dimick, born in Hartford, Vt., 6 Nov., 1836, daughter of Samuel B. and Lucy (Tenney); married 31 Dec., 1869, Arthur H. Hazen. Residence, Hartford. Children:

5006 Gertrude, b. 9 Sept., 1873.
5007 William D., b. 24 Nov., 1877.

2600.—VIII.—1097.

Lyman Potter Tenney, born in Hanover, N. H., 30 June, 1819, son of Chester and Pamelia (Nelson); married in Albany, Vt., 17 June, 1844, Louisa Page, who was born in Cabot, Vt., 24 Nov., 1820. Residence, Albany. Mr. Tenney died 20 May, 1882. Children:

5008 *Julia M., b. 1 Apr., 1845.
5009 *Mary A., b. 4 Jan., 1847.
5010 *George Nelson, b. 24 Feb., 1850.
5011 Lora, b. 12 Jan., 1852; d. 6 Feb., 1852.
5012 Fred N., b. 18 July, 1861; m. 2 Oct., 1890, Flora Hortense Church, daughter of Elijah P. of Irasburg, Vt.; res. Albany, Vt.; a teacher; d. of quick consumption 15 July, 1891.
5013 Lora E., b. 8 Dec., 1865; d. 29 Jan., 1879.

2602.—VIII.—1097.

John F. Tenney, born in Albany, Vt., 29 Mch., 1827, son of Chester and Pamelia (Nelson); married 26 Apr., 1853, Evaline Washburn, who was born in Albany 3 Feb., 1829, and died in Feb., 1854. He married 3 Jan., 1856, his second wife, Susan Washburn, who was born 22 Feb., 1833, and died 2 May, 1862, a sister to Evaline. He married 25 Apr., 1865, his third wife, Amelia J. Washburn, who was born 15 Feb., 1834, and died 21 June, 1884; she was a sister to Evaline and Susan. Residence, Albany. He died 23 Apr., 1883. Children:

5014 *Frank W., b. 18 Feb., 1854.

Ch. (2 w.):—

5015 Rosetta, twin, b. 1 May, 1858.
5016 Rosilla, twin, b. 1 May, 1858; d. 9 May, 1858.

5017 Florence E., b. 31 July, 1859; m. in Sept., 1882, James Gilmore. She d. 18 Apr., 1889, without issue.

5018 *Cora P., b. 12 Feb., 1862.

2603.—VIII.—1098.

Austin Andrew Tenney, born in Hanover, N. H., 21 Sept., 1820, son of Andrew and Betsey E. (Miner); married in Peekskill, N. Y., 4 July, 1841, Sarah Delia Higgins.

He was by trade a moulder, a proficient workman; slight in build and of a delicate constitution. He died 2 Oct., 1841, of congestive chills, while a guard in the Sing Sing, N. Y., state prison; burial at the Quaker cemetery in Peekskill. No children.

2605.—VIII.—1098.

Solon Henry Tenney, born in Hanover, N. H., 14 Feb., 1824, son of Andrew and Betsey E. (Miner); married in Boston, Mass., 10 Dec., 1856, Mary E. Bartlett, who was born in Plymouth, Mass., 1 Mch., 1838. Mr. Tenney received the appointment of warden in the Massachusetts state prison, and was murdered 29 Dec., 1856, just nineteen days after his marriage, by a convict prepared to do violence to some person and make himself more notorious. Burial at Mt. Auburn, lot 2,227. No issue.

2606.—VIII.—1098.

Lieut. Edwin Alanson Tenney, born in Lebanon, N. H., 12 Nov., 1825, son of Andrew and Betsey E. (Miner); married in Claremont, N. H., 12 Nov., 1851, on his twenty-sixth birthday, to Rachel D. Miner, by Rev. C. D. Pierce. Mrs. Tenney was born in Lempster, N. H., 24 July, 1825, and is a person of many graces.

In 1836 he left his home to carve his destiny, and in 1846 was a bookkeeper in Charlestown, Mass. He enlisted in the First Massachusetts regiment for the Mexican war, with Col. Caleb C. Cushing and Capt. Edward Webster (a son of Hon. Daniel Webster). They received the name of "Bunker Hill Boys," and sailed from Boston 23 Feb., 1847, and encountered a nine days' storm, never seeing the sun or being able to get the ship's reckoning.

Many trying and varied changes came to Lieut. Tenney's army life, yet he met and filled every demand in a spirit of patriotism, acting as lieutenant, quartermaster, interpreter, and one of a committee of four to meet Gen. Taylor. He marched over 4,000 miles in Mexico, and rose from a private to the rank of lieutenant.

In 1848 he was stricken with yellow fever, and was in the post hospital at the time peace was declared, but was kindly removed to the home of one whose life he had saved, and in due time returned to his home in New Hampshire.

In 1857 he settled at Lacrosse, Wis., and retired from the hardware business in 1877. At the organization of the Universalist Church society in 1860 he was elected secretary, in 1865 president, and treasurer many years. Mrs. Tenney is the church treasurer. Mr. Tenney was a well-known writer of poetry, under the name of "Fuller," author of "Midsummer Night," "Easter," "The Crocus," "Vision," "Candlemas Day," "Hallowe'en," "Friendship," "Floating Sands," "Who will Lead Me to the River," "Memory," "Sixty-five," and a volume of others. He was eagerly solicited as a local and tourist correspondent. To us he is known as the discoverer of the Tenney coat of arms and the owner of its electrotype.

He died 16 Aug., 1895, of valvular heart disease. No children. For his picture see the first edition of the Tenney Family Book (1891).

I have reached the summit—am over the Great Divide,
And am whirling down the steep on the other side;
Have passed the threescore, and added the other two,
But cannot turn the brakes, all that I can do.

2607.—VIII.—1098.

Charles Volney Tenney, born in Lebanon, N. H., 9 Aug., 1830, son of Andrew and Betsey E. (Miner). At the age of six years he lost his left arm by a heavy loaded team and it was amputated by Dr. Mussy, who said he never saw such heroism.

He graduated at the Commercial College in Boston, Mass., and became a bookkeeper in a banking house; police judge, chief clerk in the quartermaster's department at the southwest during the war, with various stations of trust. He died of rheumatism at Dixon, Ill., 28 Dec., 1869, at which time he was the owner and proprietor of the Nachusa House. The funeral was under the auspices of the Masonic order. A resident of Dixon thirteen years.

2608.—VIII.—1098.

Capt. Melvin Alonzo Tenney, a twin, born in Lebanon, N. H., 26 June, 1833, son of Andrew and Betsey E. (Miner); married at Lebanon, 28 Mch., 1867, Mrs. Lucy B. Tasker.

Melvin A. Tenney, a member of Company I, First Regiment cav-

Melvin A. Tenney and H. E. A. (Tenney) Barrett (Twins).

alry, enlisted the 14 Oct., 1861; mustered 17 Dec., 1861, as private, and appointed master of transportation 17 Dec., 1861; battalion quartermaster, 30 Apr., 1862; returned to ranks and appointed master of transportation, Company I, 27 July, 1862. Captain, 22 Aug., 1862, at Cutlett Station, Va.; paroled discharged, 23 Sept., 1863, at Culpeper, Va. (Army Roll, Concord, N. H.); an exchanged prisoner from Richmond.

He was formerly a contractor and an expert builder of railroad bridges; also an architect and builder; now a large landholder, and civil engineer to the "English Investment Company." Residence, Denver, Col.; no issue.

2609.—VIII.—1098.

Helen Eliza Andrewine Tenney, born in Lebanon, N. H., 26 June, 1833, daughter of Andrew and Betsey E. (Miner); married 12 Nov., 1849, to Charles Barrett, by Rev. John S. Lee. Residence, Somerville, Mass. Mr. Barrett is a railroad auditor and detective, having his office in New York city. She is an accomplished lady, a twin to Capt. Melvin A. Tenney. She has in her possession the electrotype plate of the Tenney coat of arms (1904). Children:

5019 Edwin Luther, b. in Lebanon, N. H., 29 July, 1854; res. Somerville; unmarried.

5020 Anna Knapp, b. in Cambridge, Mass., 26 Apr., 1864; d. 8 Apr., 1867.

5022 Charles Tenney, b. 26 Apr., 1869; d. 25 Oct., 1874.

2610.—VIII.—1098.

Rollin Quartus Tenney, born in Lebanon, N. H., 14 Mch., 183–, son of Andrew and Betsey E. (Miner); married in Dixon, Ill., 22 Feb., 1871, Isabella Duff Robertson, who was born 10 May, 1841. Residence, Fort Collins, Col.; a civil engineer, and owns a large section of land in company with his brother, Melvin A. Tenney; said company is known as the "Englewood Stock Company." Children:

5023 Helen Eliza, b. 3 Nov., 1873; m. A. L. Willard.

5024 Fanny Annette, b. 8 Nov., 1875.

2612.—VIII.—1100.

Fannie Tenney Kingsbury, born in Hanover, N. H., 23 Aug., 1824, daughter of John and Lora (Tenney); married 28 Dec., 1845, Daniel Burdick Emerson, born in Haverhill, Mass., 31 July, 1821; a teacher at Plainfield, N. H., and in Vermont. Residence, Hanc-

ver and Lebanon, N. H. He was an extensive wool buyer and a shipper of produce to Boston, New York, and New Orleans; in 1889 county commissioner, a charter member of the savings bank, and a trustee to the close of his life in 1890. She died 13 July, 1898. Children:

5025 Ellen F., b. 9 Apr., 1848; m. 28 Dec., 1873, Carlos D. Smith.
5026 John Franklin, b. 13 Jan., 1850; d. 14 July, 1863.
5027 Fannie T., b. 12 Feb., 1856; m. 28 Dec., 1880, George D. Emerson.
5028 Infant dau.; d. young.

2618.—VIII.—1102.

Annice Tenney, born in Hanover, N. H., 22 Dec., 1832, daughter of Harvey and Julia D. (Harvey); married in Northfield, Vt., 10 Nov., 1854, Warren Harris, who was born 21 Dec., 1823, and died at Concord, N. H., 4 Nov., 1883. Child:

5029 Cora, b. 15 Aug., 1855, at Danville, Vt.

2621.—VIII.—1105.

George Champion Tenney, born 4 Aug., 1842, son of Rev. Roswell and Eliza (Adams) of Marietta, Ohio; married in Logan, Ohio, 27 Dec., 1881, Mary Tufts Rochester.

He entered Marietta College in 1861. He enlisted in the 87th Ohio regiment, the captain being Rev. D. H. Moore, now bishop of the M. E. Church, stationed in China. The 87th was at Maryland Heights in September, 1862, when it was surrendered just before the battle of Antietam. On the 2d of May, 1864, he enlisted in the 148th Ohio for one hundred days' service, and served as corporal in company A; discharged 14 Sept., 1864, because of expiration of service. After graduating from college he entered a commercial college at Cincinnati. He served as bookkeeper in M. & C. R. R. Co.; later bookkeeper for Marietta chair factory; his health failed, and he went to Butler, Mo., and engaged in farming. He returned to Ohio and died at Richwood, 12 Sept., 1899. She resides at Logan. Children:

5030 Eliza Adams, b. 20 Nov., 1884.
5031 Henry Martyn, b. 5 Aug., 1886.

2622.—VIII.—1105.

Rev. John Tenney, born in Cambridge, Mass., 30 Sept., 1844, son of Rev. Roswell and Eliza (Adams); married in Pittsburg, Pa.,

3 Nov., 1881, Mrs. Ada Herron of Pittsburg, who died at Richwood, Ohio, 6 Mch., 1889. He married 16 Sept., 1891, his second wife, Ada Bodine of Plymouth, Ohio. At the age of sixteen he enlisted for three months as a musician in the 18th Ohio Vols. Enlisted Aug., 1861, in the 36th O. V. I. for three years, detached as a musician. Reënlisted as a veteran, 10 Sept., 1864, promoted to principal musician, which position he held until the close of the war. He was not yet twenty-one years old when he returned from his four years' service. He participated in battles,—South Mountain, Antietam, Chickamauga, Mission Ridge, Winchester, Fisher Hill, and Cedar Creek. His brigade attended President R. B. Hayes and President William McKinley.

He graduated from Marietta College in 1869, classical course, and graduated, 1872, from the Lane Theological Seminary, Cincinnati, Ohio. He was ordained in Nov., 1872, by the Presbytery of Athens, Ohio. With the exception of four years in Minnesota and Wisconsin, he has preached in Ohio; now settled at Vanburen, Ohio. Children:

5032 John Adams, b. 25 Jan., 1883.

Ch. (2 w.) :—

5033 Esther Mercy Cotton, b. 2 July, 1892, at Western, Ohio.
5034 George Edward, b. 9 Apr., 1894, at Forest, Ohio.

2623.—VIII.—1105.

Naomi Adaline Tenney, born 12 Oct., 1846, daughter of Rev. Roswell and Eliza (Adams) of Marietta, Ohio; married 12 May, 1869, Charles H. Newkirk. Children:

5035 Walter Mathew, b. 31 Mch., 1870; m. 11 June, 1901, Alice Maynard Field; res. Detroit, Mich.
5036 *George Tenney, b. 8 June, 1874.
5037 Mary Louise, b. 2 July, 1885.

2624.—VIII.—1105.

Edward Payson Tenney, born 27 May, 1852, son of Rev. Roswell and Eliza (Adams) of Marietta, Ohio. He was nine years old when the war broke out, had learned to play the fife, and in 1864, when he was twelve years old, his band went to City Point, Va., for one hundred days' service. The captain of Company A, 148th Ohio regiment, was home and said the band missed Ed, and if the mother could let him go he would look after him. An older brother was in

the same company. He took a full college course at Marietta, after taking the classical. He died 12 Apr., 1876.

2625.—VIII.—1105.

William Cutler Tenney, born in Annsville, Ohio, 9 Aug., 1854, son of Rev. Roswell and Eliza (Adams). He was educated at the public school, and graduated at the Marietta College in June, 1876, only six weeks before his death at Newark, Ohio, 12 Aug., 1876. He was the fourth son to take the full college course. In his collegiate course he missed but one recitation. He was thorough, thoughtful, a Christian gentleman, whose life was full of promise.

"Our noble mother" labored to give her children a thorough education, and true to all her responsibilities. (J. T.)

2627.—VIII.—1107.

Ulysses Dow Tenney, born in Hanover, N. H., 8 Apr., 1826, son of Captain John and Tryphena (Dow); married in Hanover, 9 Dec., 1853, Hannah Wales, who was born 29 Dec., 1828, and died 5 Feb., 1890, a woman of marked ability.

Mr. Tenney is one of the best known and most popular of American portrait painters. He took his first lessons in portrait painting of Mr. Roswell T. Smith and Mr. Adna Tenney; afterward took instruction of Francis Alexander of Boston. In 1849 he established himself at Manchester, N. H., working fourteen years, with two years at Hanover and two years at Concord, N. H. Residence, after 1864, New Haven, Conn., but doing the most of his painting after 1874, in the cities and towns in New Hampshire, chiefly at Portsmouth, Manchester, Concord, and Hanover. Some of his portraits painted are: Franklin Pierce, president of United States, full length, hangs in state house, Concord; Hon. John P. Hale, full length, hangs in representatives' hall, state house, Concord; Gen. John A. Dix, full length, hangs in the rotunda of the state house, Concord; President Asa D. Smith, full length, hangs in Wilson hall, Dartmouth College; Hon. Dexter Richards, full length, hangs in library building, Newport, N. H.; Hon. Isaac Hill, Hon. Anthony Colby, Hon. Walter Harriman, Hon. Nathaniel Head, Hon. John Bell, Hon. James A. Weston, Hon. B. F. Prescott, Hon. Charles Bell, Hon. Samuel W. Hale, Governor Goodell, and other governors of New Hampshire, hang in the council chamber of the state house, making fifty-four portraits in this building, more than all the others together.

His other works are to be seen in Portsmouth, N. H.; Gen. Whipple and Admiral Farragut, President Bartlett of Dartmouth College, Dr. E. R. Peaslee, Dr. Dixi Crosby, Dr. Nathan Smith of the medical department, Hon. Ashton Rollins, and Prof. Benjamin Silliman, Sen., of New Haven, Conn.; Prof. O. P. Hubbard; Dr. Fisher of the medical department, Yale College; Rev. Dr. Cleveland of the Second Congregational Church, New Haven, Conn.; Gov. Dutton of Connecticut, and many more. For his heliotype, see first edition of the Tenney Family book. Children:

5038 Julia Flynn, b. 29 Nov., 1854; res. Branford, Conn.
5039 *Arthur John, b. 26 Jan., 1856.

2628.—VIII.—1107.

John Francis Tenney, born in Randolph, Vt., 6 June, 1830, son of Capt. John and Tryphena (Dow); married 10 May, 1854, Nancy M. Folsom, who died 16 Sept., 1866. He married 3 Sept., 1867, his second wife, Jennie M. Carter. Residence, Hanover, N. H.; removed to Florida, where he remained until the War of the Rebellion was at fever heat, and law and order ignored. He being of Northern birth, his life was many times placed in jeopardy, and he was compelled to defend it with rifle and pistol, until he was fortunate enough to escape with the little family to New England. After the close of the war he returned to Florida, and "settled in an entire wilderness." He succeeded in building a thriving town known as Federal Point, "the principal industry being orange culture and that of other tropical fruits," in which he is extensively engaged, in connection with dealing in general merchandise.

He is now writing for publication a series of letters giving his adventures in the wilderness of Florida. Children:

5040 *Frank Folsom, b. 29 Jan., 1860.
5041 Lizzie Tryphena, b. 29 Jan., 1861; d. 21 Feb., 1865.
5042 Nancy, b. 14 Sept., 1866; d. 8 Apr., 1867.

2629.—VIII.—1107.

Lemuel Dow Tenney, born in Hanover, N. H., 28 Mch., 1836, son of Capt. John and Tryphena (Dow); married 23 May, 1860, Cordelia Wilhelminia Everett, who was born 16 July, 1842. He resides at the homestead, a thrifty farmer, industrious, intelligent, upright; a man having many friends. Children:

5043 Anna Maria, b. 11 Dec., 1865.
5044 Emma Cornelia, b. 2 June, 1871.

2630.—VIII.—1107.

Roswell Algernon Tenney, born in Hanover, N. H., 17 June 1844, son of Capt. John and Tryphena (Dow); married 3 Sept., 1872, Lucia Ann Senter, daughter of Isaac P. and Lucia M. (Lord) Senter. Mrs. Tenney was born in Thetford, Vt., 19 Jan., 1851, and is the owner of valuable real estate. Residence, Norwich, Vt., on a farm, but Mr. Tenney is chiefly engaged as a teacher of music, and, by nature and education, is particularly qualified for his profession. He is a member of the band and orchestra.

2631.—VIII.—1108.

Roswell Tenney Smith, born in Hanover, N. H., 7 Jan., 1825, son of Col. Ashbel and Lucinda (Tenney); married 17 Sept., 1856, Sarah J. Marshall. He was a portrait painter and died 4 Oct., 1901. Residence, Nashua, N. H. Children:

5045 Edward Payson, b. 10 Feb., 1861; d. 5 Aug., 1861.

2632.—VIII.—1108.

Esther Rosetta Smith, born in Hanover, N. H., 26 Sept., 1826, daughter of Col. Ashbel and Lucinda (Tenney); married in Hanover, 30 July, 1850, Charles Henry Parsons of New York, who was born 16 June, 1826; a wholesale dealer in cotton goods in New York. She was a teacher in Brooklyn, N. Y., Female Academy for a period and died 13 Feb., 1899. Residence, Brooklyn. Children:

5046 Charles Ashbel, b. 14 July, 1857; m. 25 Oct., 1881, Antoinette De Forrest Ingersoll, daughter of Edward P. Ingersoll, D. D., of Brooklyn; no issue.
5047 Addie Elizabeth, b. 9 Feb., 1859; d. 3 Jan., 1860.
5048 Frank Henry, b. 26 Aug., 1861.
5049 *Edward Smith, b. 9 Aug., 1863.

2633.—VIII.—1108.

Ann Williamine Smith, born in Hanover, N. H., 13 Apr., 1828, daughter of Col. Ashbel and Lucinda (Tenney); married 28 July, 1853, Samuel W. Mason, M. A., of Dartmouth College, 1849. Residence, Chelsea, Mass. Children:

5050 Flora Anna, b. 6 Apr., 1855; m. 22 Feb., 1888, Dr. J. E. Kimball and d. 10 Jan., 1890; res. Boston, Mass.
5051 Esther Parsons, b. 4 Mch., 1858; m. 22 Jan., 1881, George B. Hatch; res. Chelsea, Mass.; she d. 4 Apr., 1882.
5052 Mary Chandler, b. 10 Nov., 1861; m. 14 Feb., 1882, Franklin A. Shaw; res. Chelsea.

2636.—VIII.—1108.

Newton Jerome Smith, born in Hanover, N. H., 16 Sept., 1833, son of Col. Ashbel and Lucinda (Tenney); married 1 May, 1860, Lucy Parthena Dewey. Residence, Toulon, Ill. Children:

5053 *Adna Tenney, b. 18 Mch., 1862.
5054 *Frank Dewey, b. 20 May, 1864.
5055 Addie McCuster, b. 23 June, 1868.
5056 Newton Jerome, b. 3 Jan., 1871; m. 7 Oct., 1902, Mary E. Traverse; res. Amboy, Ill.; a doctor.

2637.—VIII.—1108.

Noah Payson Smith, born in Hanover, N. H., 25 Nov., 1835, son of Col. Ashbel and Lucinda (Tenney); married 16 July, 1863, Caroline Parsons Baker. Residence, Pepperell, Mass. Children:

5057 Annie Frances, b. 21 Oct., 1864.
5058 *Nellie Payson, b. 1 Nov., 1866.
5059 *Walter Tenney, b. 2 Apr., 1870.
5060 *Amy Baker, b. 30 Jan., 1872.
5061 Edward Parsons, b. 25 Nov., 1875; d. 1 Dec., 1877.

2639.—VIII.—1108.

Chandler Perry Smith, born in Hanover, N. H., 6 Dec., 1840, son of Col. Ashbel and Lucinda (Tenney); married 6 Dec., 1865, Sarah F. Camp. Residence, Hanover. Children:

5062 *Charles N., b. 20 Apr., 1868.
5063 Laura Ann, b. 11 Nov., 1870; m. 25 Dec., 1897, George Barnes; res. Lyme, N. H.

2641.—VIII.—1108.

William Henry Smith, born in Hanover, N. H., 24 Dec., 1845, son of Col. Ashbel and Lucinda (Tenney); married 15 Sept., 1869, Charlotte Houston. Residence, San Francisco, Cal. Children:

5064 *Charles H., b. 3 Nov., 1872.
5066 Jennie G., b. 25 July, 1875; d. 24 Apr., 1891.

2642.—VIII.—1109.

Rev. Henry Martin Tenney, D. D., born in Hanover, N. H., 16 May, 1841, son of Adna and Susan C. (Weld); married 12 Jan., 1870, Ann E. Parsons. He graduated at Amherst College in 1864, and at Andover Theological Seminary in 1867. He received the D. D. degree from Amherst College in 1899. His first pastorate was with the village church, Dorchester, Mass., 1867–70; later First

Congregational Church, Winona, Minn., 1870–75; Stubenville, O., 1875–80; First Church of Cleveland, O., 1880–89. Installed 16 May, 1889, over the second church at Oberlin, O., where he is at this date (1903).

He has been a trustee of Oberlin College since 1885, a member of the executive committee of the Ohio Home Missionary Society the past nineteen years, a member of A. B. F. M. S., and the president of Oberlin Missionary Home Association since its organization in 1890. Children:

5067 Martha Susan, b. 29 July, 1871; d. 23 Aug., 1872.
5068 Frank Parsons, b. 8 Nov., 1872; res. New York; in a hardware company.
5069 Grace Elizabeth, b. 31 Dec., 1876; grad. Oberlin College, 1899; a teacher of Latin and German.
5070 Edward Henry, b. 21 Apr., 1881; of Oberlin College, class 1903.
5071 Faith Weld, b. 10 Jan., 1886.

2643.—VIII.—1109.

Charles Adna Tenney, born in Hanover, N. H., 6 June, 1847, son of Adna and Susan C. (Weld); married 28 Jan., 1874, Addie Louise Hoard, who was born 13 Apr., 1850. Residence, Winona, Minn., and Craston, Ohio. A portrait and landscape photographer. At this date he is local superintendent of the Horr, Warner Co., of Wellington, O., in growing onions extensively on a farm of eighty-five acres devoted entirely to that vegetable. Children:

5072 Robert Hoard, b. 11 July, 1876; m. 21 Oct., 1902, Lena B. McNemar of Cleveland, O., where he resides, and is in the general office of the Erie R. R.
5073 Frederic Henry, b. 12 Nov., 1879; class 1905, Oberlin College.
5074 Adelle Louise, b. 8 Mch., 1884.
5075 Nellie Arline, b. 9 July, 1886.
5076 Florence Maria, b. 20 Sept., 1890.

2648.—VIII.—1111.

Loren Alonzo Tenney, born in Morristown, Vt., 10 June, 1835, son of Trueman and Philena B. (Cleveland); married 17 Feb., 1856, Calista V. Moulton, who was born in Waterbury, Vt., 26 May, 1839, daughter of Daniel and Diana J., of Stowe, Vt. Residence, Hyde Park, Vt.; a farmer. Children:

5077 Hattie M., b. 8 Dec., 1860; d. 27 June, 1884.
5078 Mattie J., b. 28 Sept., 1864.
5079 Carrie L., b. 1 Oct., 1869; d. 2 Apr., 1870.
5080 Carroll M., b. 14 Oct., 1874.

2651.—VIII.—1112.

William W. Tenney, born in Holliston, Mass., 14 July, 1833, son of Austin C. and Lois F. (Stone); married 20 Aug., 1857, Amelia J., who died at Albany, Vt., 21 June, 1884. He was a member of the First Vt. Heavy Artillery, and died at Washington, D. C., 28 Feb., 1864. Child:

5081 William Warren, b. in Washington 16 Jan., 1864.

2653.—VIII.—1113.

Calista Alvira Stevens, born in Morristown, Vt., 30 Mch., 1832, daughter of Henry A. and Aurora A. (Tenney); married 18 Dec., 1855, Horace Chubb. Residence, Stockholm, N. Y. Children:

5082 Elva Elvira, b. 4 May, 1857; d. 11 July, 1859.
5083 Edith Emily, b. 7 June, 1859.
5084 Harietta Aurora, b. 10 Sept., 1860.
5085 Edna Maria, b. 31 May, 1863.
5086 Frances Leona, b. 30 Sept., 1864.
5087 Florence Elsie, b. 4 Jan., 1869.
5088 Eva Evangeline, b. 13 Nov., 1871; d. 18 June, 1877.
5089 Ola Alberta, b. 11 Oct., 1873; d. 28 June, 1877.

2654.—VIII.—1113.

Augustus Henry Stevens, born in Morristown, Vt., 17 Apr., 1833, son of Henry A. and Aurora A. (Tenney); married 8 Feb., 1858, Mary Elizabeth Cady, who was born 26 Aug., 1840. He removed in 1878 to Cadillac, Mich. Children:

5090 Ellen Ortelia, b. 13 Mch., 1859; m. 26 June, 1879, Charles E. Haynes.
5091 George Truman, b. 27 Oct., 1863.
5092 Leslie Augustus, b. 22 Dec., 1866; d. 25 Apr., 1868.
5093 Leslie Cady, b. 2 June, 1872.

2655.—VIII.—1113.

Chastina Stevens, born in Morristown, Vt., 30 Mch., 1836, daughter of Henry A. and Aurora A. (Tenney); married in Potsdam, N. Y., 25 Dec., 1854, Henry Cox. Residence, Saratoga, Minn. She died 29 Oct., 1881. Child:

5094 Henry C., b. 25 Dec., 1867.

2656.—VIII.—1113.

Truman Tenney Stevens, born in Morristown, Vt., 9 Apr., 1838, son of Henry A. and Aurora A. (Tenney); married 15 June,

1876, Caroline E. Harding. Residence, St. Charles, Minn.; removed to Minneapolis, where he is in general trade. They are members of the Presbyterian Church. Children:

5095 Fred Harding, b. 3 Feb., 1878.
5096 Carl Truman, b. 29 Dec., 1879.

2661.—VIII.—1124.

Peter Buckley Tenney, born 14 Aug., 1804, son of Asa and Sophia (Buckley) of Parma, N. Y.; married 24 June, 1827, Lucinda Smith, who was born 19 Oct., 1806, and died 22 Oct., 1890. He was but eight years old when with his parents he moved to western New York; a farmer and fruit grower at Hilton, where he died in May, 1883. Children:

5097 *John, b. 17 Sept., 1828.
5098 *Janette A., b. 12 July, 1831.
5099 *Mary E., b. 12 Feb., 1834.
5100 *Sarah A., b. 6 Sept., 1835.
5101 *Lucinda, b. 12 Dec., 1837.
5102 *Peter Buckley, b. 12 Jan., 1840; served in war of 1861-65.
5103 Laura S., b. 21 Sept., 1841; d. 5 July, 1843.
5104 *Delos Perkins, b. 3 Apr., 1843.
5105 *Rosaltha S., b. 10 July, 1845.
5106 *Nelson Licention, b. 11 Nov., 1847.
5107 *Clarence E., twin, b. 22 Apr., 1850.
5108 *Florence E., twin, b. 22 Apr., 1850.

2671.—VIII.—1126.

Justice W. Tenney, born 12 Sept., 1811, son of William of Well Lake, Oakland Co., Mich.; married 8 Mch., 1840, Minerva M. Loomis, who was born 18 Sept., 1820, and died 10 Feb., 1856. He married 6 Jan., 1857, his second wife, Marietta Willis. Residence, Grand Rapids, Mich. He died 8 Mch., 1869. Children:

5109 Orlando Loomis, b. 13 Mch., 1841; res. Bloomfield, Cal.
5110 Andrew Alonzo, b. 21 Aug., 1844; d. 6 Apr., 1862.
5111 *Maynard Thomas, b. 23 Jan., 1847.
5112 Hattie A., b. 20 July, 1849; m. H. M. Russell; res. Michigan.
5113 Frederic L., b. 17 Mch., 1852; d. 24 Mch., 1853.
5114 Ella M., b. 5 Sept., 1855; d. 19 June, 1888.
Ch. (2 w.):—
5115 William, b. 25 June, 1858; d. 13 Sept., 1878.
5116 Herbert S., b. 16 Apr., 1860; m. 17 Jan., 1898, Bertha M. Williams.
5117 William M., b. 6 Oct., 1862; d. 13 Sept., 1873.
5118 Frank J., b. 25 Dec., 1865.
5119 Charles H., b. 12 June, 1867.

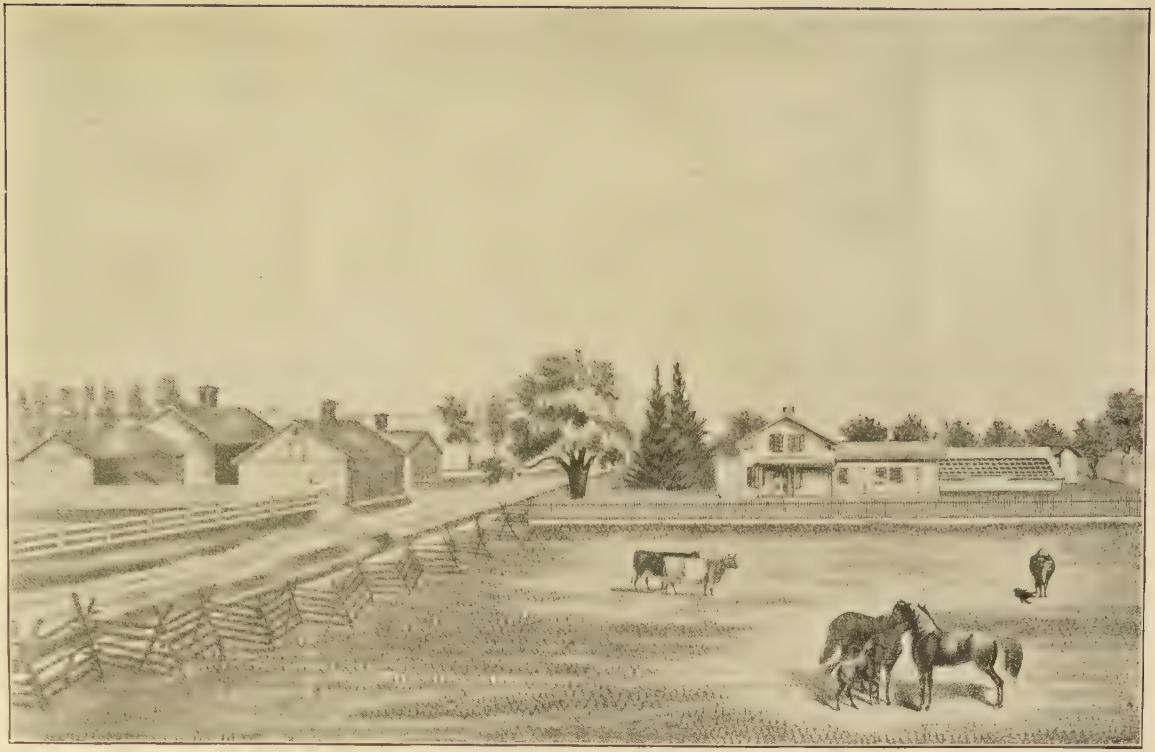

Residence of Peter B. Tenney.

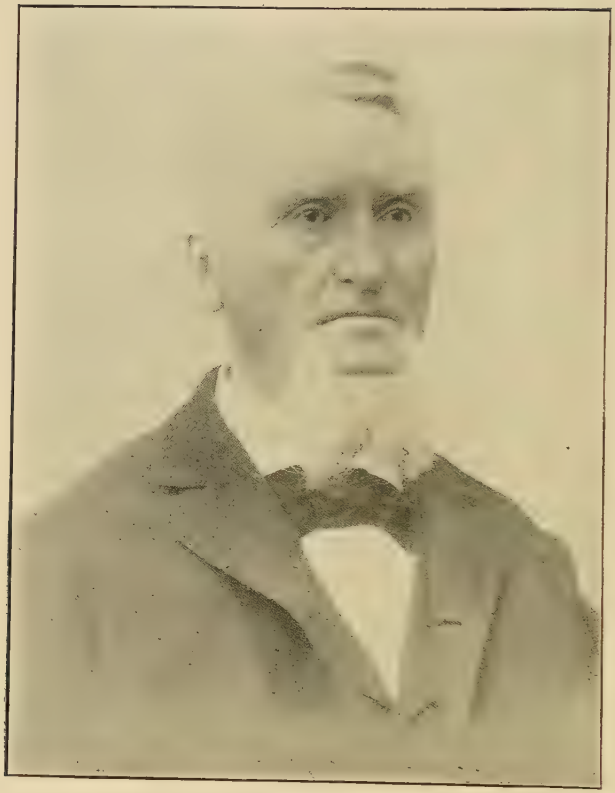

Samuel A. Tenney.

2688.—VIII.—1131.

William Wallace Tenney, born 14 Apr., 1824, son of Reuben and Nancy (Moore) of Riga, N. Y.; married 4 Mch., 1852, Mary J. Willett, who died 22 Dec., 1894. Residence, Clifton, N. Y.; an influential man; for a number of years was a shoe dealer, and died 21 Feb., 1900. Children:

5120 *Alonzo Reuben, b. 13 Oct., 1853.
5121 *Fidelia Alberta, b. 10 June, 1855.
5122 Wilson Ira, b. 28 Mch., 1857; m. 26 June, 1883, Emma R. Musk, b. 1 May, 1858; res. Clifton; no issue.
5123 Jennie, b. 7 Aug., 1858; d. 23 Aug., 1858.
5124 Lanson Darwin, b. 7. Apr., 1860; m. Agnes Coats in Mch., 1894; no issue.

2690.—VIII.—1131.

Albert Palmer Tenney, born in New York, 24 Jan., 1831, son of Reuben and Nancy (Moore); married 28 Feb., 1853, Emily Louise Morgan, who was born 23 July, 1833; she died. He married Hannah Dorothy Wallace, who was born in New York, 26 Oct., 1833.

He graduated from an academy and taught school a few years; for thirty years a jeweler and amassed considerable property. He lived in Illinois, Kentucky, and Iowa. He was a member of the Baptist Church, often led in its spiritual and financial work, entertaining preachers, heading subscription papers, etc. Mrs. Hannah D. Tenney was a member of the same church, a good woman, and resided in Des Moines, Iowa. Children:

5125 Emily Harris, b. 23 Apr., 1854; d. 12 Mch., 1866.

Ch. (2 w.):—

5126 Mary Fanny, b. 26 Mch., 1858; m. Frank Reuben Somers; 2d, Charles Copp, a station agent; res. Royal, Ia; no issue.
5127 Nellie Hannah, b. 25 Jan., 1862; d. 1 Nov., 1879.
5128 *Jennie Eliza, b. 16 July, 1866.
5129 *Charles Albert, b. 3 Mch., 1868.
5130 *Edwin Robin, b. 18 Nov., 1874.
5131 Leila E., b. 11 June., 1884.

2721.—VIII.—1136.

Samuel A. Tenney, born in Riga, N. Y., 22 May, 1825, son of Alvah and Rebecca C. (Holdridge); married 16 Jan., 1845, Lydia Fidelia Little of Chili, N. Y., who was born 13 May, 1824, daughter of Daniel and Elizabeth (Foster); said Elizabeth of noble English

lineage, aunt to Charles Foster, M. C. Mrs. Tenney received many valuable heirlooms from her maternal grandmother, but no part of the English estate. She died 14 Oct., 1890. He married at Fort Wayne, Ind., 24 Oct., 1898, his second wife, Mary Codling of Elmhurst, Norfolk, England, who was born 23 May, 1852; a lady of wide experience, and a successful home maker. He removed West, and about 1847 settled at Lisbon, Wis., one and one half miles east of the village of Sussex, where he resided fifteen years, serving as town superintendent of schools and postmaster; removed to Waukesha; later purchased a farm in the town of Mieskego, and engaged in raising fancy stock, farming for about twenty years, serving as postmaster eighteen years. In 1882 settled at Hartland, Wis., his present residence (1903). He is able to read day and night without glasses, a ready writer, and from early years a famous speller. Children:

5132 *Cordelia Rebecca, b. 26 July, 1848.
5133 *Sophia Elizabeth, b. 17 Apr., 1852.
5134 *Eva Electa, b. 20 July, 1855.
5135 Mary Frances Louisa, b. 30 Sept., 1857; m. Abner M. Johnson.
5136 *Alvah Little, b. 20 Jan., 1859.

2722.—VIII.—1136.

Sophia R. Tenney, born in Riga, N. Y., 30 Aug., 1829, daughter of Alvah and Rebecca C. (Holdridge); married 23 Apr., 1846, Oscar F. Foster, who died 26 Aug., 1898. Residence, Barre Centre, N. Y. She is tenderly cared for in her delicate health by her daughter, Hattie L. Foster. Children:

5137 Albert J., b. 25 Sept., 1847; m. 28 Sept., 1869, Alice McNeil; d. 2 Mch., 1872.
5138 Ordelia S., b. 21 July, 1855; m. 19 Dec., 1868, Clark H. Harding; d. 28 Apr., 1888.
5139 *George A., b. 25 Mch., 1852.
5140 Willie, b. 4 Oct., 1854; d. 12 Mch., 1855.
5141 Hattie L., b. 9 May, 1856; res. Barre Centre.
5142 *Frank I., b. 14 May, 1860.
5143 Cora A., b. 31 Oct., 1864; d. 24 Feb., 1876.

2725.—VIII.—1140.

Emeline Tenney, born 16 Apr., 1815, daughter of Amos T. and Polly Maria (Whiting) of Pompey, N. Y.; married Lewis H. Robinson. She died 10 Dec., 1886. Residence, Pompey. Children:

5144 Lewis O., b. 10 Aug., 1850.
5145 Thomas G., b. 12 Jan., 1857.

2726.—VIII.—1140.

Mary Ann Tenney, born 19 Aug., 1818, daughter of Amos T. and Polly Maria (Whiting) of Pompey, N. Y.; married Ebenezer Cross. She died 17 Sept., 1842. Children:

5146 Myron; William; Josephine; Amos.

2727.—VIII.—1140.

Eliza Tenney, born 31 Mch., 1821, daughter of Amos T. and Polly Maria (Whiting) of Pompey, N. Y.; married Holister Davis. She died 14 Mch., 1902. Residence, Jefferson City, Mo. Children:

5150 Eugene; Ann.

2730.—VIII.—1140.

Charles M. Tenney, born 24 July, 1832, son of Amos T. and Eunice (Stebbins); married. Residence, Mendocino Co., Cal. He died 14 Sept., 1899. Children:

5152 Homer; Charles.

2731.—VIII.—1140.

Charlotte M. Tenney, born 24 July, 1836, daughter of Amos T. and Eunice (Stebbins) of Pompey, N. Y.; married John Branch; later she married O. Russell. Residence, Pompey. She has in her possession the family Bible. Child:

5154 Charles.

2739.—VIII.—1141.

Henry C. Tenney, born 27 July, 1843, son of Daniel C. and Martha (Osborn); married 6 Nov., 1864, Catherine J. Story, who was born 12 Feb., 1846. Residence, Auburn, N. Y.; a teacher. Children:

5155 Martha A., b. 30 Jan., 1869.
5156 Daniel O., b. 30 May, 1870.

2743.—VIII.—1144.

Newton Solomon Tenney, born in Crawford Co., Pa., 3 Nov., 1840, son of Solomon Haskin and Mary (Cross); married 12 Mch., 1868, Sybil L. Gillette. Residence, Fredonia, N. Y., where the son was born, thence to Jamestown, N. Y., a cabinet maker and furniture dealer. The family were noted for their religious zeal; Mr. Tenney was a religious worker, writer, and speaker. He died 10

Sept., 1897, of a stomach trouble supposed to have been contracted during the service of nearly four years in the Civil war.

Mrs. Tenney resides in Washington, D. C. Child:

5157 Walter Lambert, b. 18 Feb., 1869; for four years Y. M. C. A. secretary in New York city; res. Washington; advertising manager of the *Washington Times*.

2745.—VIII.—1144.

Emma Lucy Tenney, born in Athens, Pa., 15 July, 1846, daughter of Solomon Haskin and Mary (Cross); married in Riceville, Pa., 25 Dec., 1860, George File Goldfinch, who was born in Elizabeth, N. J., 21 Oct., 1838, of English parentage, a carpenter by trade, working in a sash factory. Residence, Riceville for about sixteen years, and in Corry, Pa., about thirty years. He died of paralysis in 1900. Children:

5158 *Percy William, b. 19 Feb., 1863.
5159 George Tenney, b. 4 May, 1871; d. 14 Feb., 1872.
5160 Archie Noah, b. 19 May, 1873.
5161 Ethel, b. 5 Oct., 1877; d. 6 Oct., 1877.

2447.—VIII.—1149.

Isaac Tenney Branch, born in Orwell, Vt., 15 Feb., 1832, son of Martin D. and Luna (Tenney); married 29 Dec., 1855, Mary Italy Churchill, who was born 15 Feb., 1838; deceased. He married his second wife, Emma Sabrina Moffitt, who died 15 June, 1903. Residence, Milwaukee, Wis. He died 24 Feb., 1902. Children:

5162 *Walter Tenney, b. 25 July, 1859.
5163 Vernon Harris, b. 3 Feb., 1863; m. 20 Oct., 1885, Luella Brown of Concordia, Kan.; res. Wichita, Kan. Child, daughter.

2749.—VIII.—1149.

Luna Maria Tenney, born 4 Nov., 1831, daughter of Anselmo and Maria (Root); married in Gaines, N. Y., 28 May, 1851, Cullen Foster Hayden, who was born 26 Nov., 1828. Residence, Kalamazoo, Mich., and Chicago, Ill. They have seven grandchildren and two great-grandchildren; the children are intelligent, occupying positions of trust and responsibility. Children:

5164 *Eva Luna, b. 7 Apr., 1852.
5165 Maria Tenney, b. 2 Aug., 1855; d. at Gaines, 13 Dec., 1856.
5166 Mattie Tenney, b. 27 Oct., 1857; m. E. B. Graham; res. Los Angeles, Cal.; no issue.

5167 *Hattie Rowena, b. 22 July, 1860.
5168 *Nina E. Taylor, b. 13 Feb., 1863.
5169 Kittie Calkins, b. 24 Feb., 1865; deceased.
5170 Newell Cullen, b. 18 Jan., 1867; m.; res. Kalamazoo; no issue.
5171 Charlie William, b. 18 Oct., 1869; m.; res. Winnetka, Ill.; no issue.
5172 Luna Maria, b. 15 Sept., 1874; m. Mr. Henshaw; res. Kalamazoo; two sons.

2750.—VIII.—1149.

Samuel Newell Tenney, born 3 July, 1835, son of Anselmo and Maria (Root); married 24 Sept., 1874, Marcia Wells Bryant. Residence, Milwaukee, Wis. He is in the employ of the Milwaukee and St. Paul R. R. Child:

5173 Alice, b. 5 Aug., 1875.

2751.—VIII.—1149.

Daniel Luman Tenney, born 5 March, 1846, son of Anselmo and Maria (Root); married Susan Currier. They had five children. Residence, Mitchell, Dakota. Children:

5174 Alice; Charles; Louis.

2754.—VIII.—1152.

Minerva Emeline Tenney, born 19 Sept., 1837, daughter of Dr. Luman and Emeline C. (Harris); married in Oberlin, O., 28 Aug., 1862, Prof. John M. Ellis, D. D., who was born in Jaffrey, N. H., in 1831; graduated from Oberlin College, 1857. In 1858 a professor of Greek, holding connection with the college thirty-five years, with service most faithful, side by side with Presidents Finney and Fairchild.

He served as mayor several years. In 1892, by appointment of President Harrison, a representative of the United States government to World's Columbian Exposition; of singular ability and tireless energy. He died 29 March, 1849, on return trip from California, at Chicago Grand Trunk station. Mrs. Ellis graduated from Oberlin College in 1858. She resides with her sons Albert and Theodore, respectively. Children:

5175 *Albert Harris, b. 24 Feb., 1865.
5176 *Theodore Horatio, b. 20 Feb., 1867.

5177 John Tenney, b. 6 Oct., 1870; graduated at Oberlin, 1894, was in the U. S. Weather Bureau; later, journalist, authority on yachting and society notes in New York, Newport, Boston, and Chicago; res. Washington, D. C.; d. 18 July, 1895, from the effects of a fall.

5178 Luman Millett, b. 27 Oct., 1875.

2755.—VIII.—1152.

Melissa Roxena Tenney, born in North Amherst, Ohio, 21 Jan., 1840, daughter of Dr. Luman and Emeline C. (Harris); married in Cleveland, O., 8 Jan., 1863, Gen. A. B. Nettleton, who was born in Delaware Co., O., 14 Nov., 1838; educated at Oberlin College, subsequently a trustee for twenty years; served in the Civil War, being promoted through the several grades from private to brigadier-general by brevet. He was associated with Jay Cooke of the Northern Pacific R. R. He has been for fifteen years an active journalist; founder, owner, and editor of the *Minneapolis Tribune*; was delegate to the National Republican Convention, 1868; was assistant secretary of the United States treasury under President Harrison, and secretary ad interim after death of Secretary Windom; was chief representative at the World's Columbian Exposition, 1893. Mrs. Nettleton graduated from Oberlin, 1861. Residence, Chicago. Children:

5179 *Caroline Melissa, b. 4 Nov., 1863.

5180 Ruth Tenney, b. 12 Oct., 1877.

5181 Ralph Bayard, b. 19 Nov., 1881.

2756.—VIII.—1152.

Major Luman Harris Tenney, born in North Amherst, Ohio, 1 Oct., 1841, son of Dr. Luman and Emeline C. (Harris); married in Oberlin, O., 16 Apr., 1867, Frances Delia Andrews. Residence, Glyndon, Minn., a pioneer in the Northwest. He entered the army from Sophomore class at Oberlin, in the Second Ohio cavalry, and rose to the rank of major, and served through the whole war. He was a noble man, and his energy gave him the best success in all his undertakings. He was one of the founders of the church at Duluth, "a model layman at his post in storm or shine." He died 10 Feb., 1880. Children:

5182 Barnard Frederic, b. 4 May, 1868.

5183 Theodore Edward, b. 16 Feb., 1870.

5184 Mary Emeline, b. 27 Aug., 1872.

5185 Luman Harris, b. 18 May, 1877; d. 25 Dec., 1882.

2760.—VIII.—1154.

Luman Tenney Webber, born in Lockport, N. Y., 13 Apr., 1844, son of Alonzo C. and Minerva E. (Tenney); married in Milwaukee, Wis., 21 Jan., 1874, Flora Roxena Newhall, who was born 16 Nov., 1852, daughter of Daniel and Melissa Maria (Tenney). He died at Lockport, 16 June, 1876. She married her second husband, 6 Mch., 1879, William Bruce Douglas of Buffalo, N. Y. Residence, Lockport. Children:

5186 Lucile Tenney, b. 3 Sept., 1875; d. in Mch., 1882.

Ch. (2 h.):—

5187 Maie Bruce, b. 9 Mch., 1879; m. 31 Jan., 1903, Dr. John H. Rindland; res. North Dakota.

2761.—VIII.—1154.

Edward Clinton Webber, born in Lockport, N. Y., 11 Nov., 1848, son of Alonzo C. and Minerva E. (Tenney); married in Lockport, 3 Sept., 1873, Kittie Patterson. Child:

5188 Mabel, b. 21 July, 1874.

2767.—VIII.—1157.

Minerva Melissa Newhall, born in Milwaukee, Wis., 5 Sept., 1844, daughter of Daniel and Melissa Maria (Tenney); married Dr. Albert Helmer. Residence, Chicago, Ill. Children:

5189 *Minerva Melissa, b. 22 Mch., 1867.

5190 Ella Frances, b. 17 July, 1868; m. 14 Dec., 1897; d. 11 July, 1899.

5191 Newhall, b. 2 Feb., 1884; res. Chicago.

2768.—VIII.—1157.

Daniel Edward Newhall, born in Milwaukee, Wis., 25 Sept., 1846, son of Daniel and Melissa Maria (Tenney); married in Milwaukee, 16 Sept., 1869, Anna Seymour Hayden. Residence, Buffalo, N. Y.; a grain broker. "Yours, being mutually proud of my Tenney blood." Children:

5192 Daniel, b. 7 Oct., 1870; m. Ella Frances Helmer; res. Cripple Creek, Col.; an electrician.

5193 *Mary Melissa, b. 22 June, 1873

5194 Edward Seymour, b. 19 Feb., 1875; res. Bradford, Pa.; in the chemical manufacturing business.

5195 Hayden, b. 24 June, 1878; in the grain business, Buffalo.

5196 Minerva, b. 26 Feb., 1880.

5197 Nathalie, b. 13 Apr., 1884.

2769.—VIII.—1157.

Harriet Elizabeth Newhall, born in Milwaukee, Wis., 9 Sept., 1848, daughter of Daniel and Melissa Maria (Tenney); married 10 Sept., 1868, Charles Leonard Pierce. Residence, Chicago, Ill.; engaged in electrical construction material. Children:

5198 Carlotta Augusta, b. 17 July, 1869.
5199 Daniel Newhall, b. 11 Nov., 1870; m. 23 May, 1895, Laura Brooks.
5200 *Charles Leonard, b. 4 Jan., 1873.
5201 *Ralph Sumner, b. 20 Apr., 1875.
5202 Harriet Ethel, b. 16 Dec., 1878.
5203 Flora Douglas, b. 9 Feb., 1885.

2770.—VIII.—1157.

Ella Maria Newhall, born in Milwaukee, Wis., 19 Feb., 1850, daughter of Daniel and Melissa Maria (Tenney); married James Montgomery Whaling. Child:

5204 *Montgomery, b. 27 Oct., 1872.

2772.—VIII.—1157.

Arthur Tenney Newhall, born in Milwaukee, Wis., 11 Apr., 1854, son of Daniel and Melissa Maria (Tenney); married Emma Judd, who was born 19 Oct., 1854. Children:

5205 Elizabeth Roxena, b. 21 Oct., 1879.
5206 Margaret, b. 31 July, 1887.

2809.—VIII.—1169.

Mary Tenney Castle, born in Honolulu, H. I., 9 May, 1838, daughter of Samuel N. and Angeline L. (Tenney); married in Honolulu, 11 Apr., 1862, Edward Griffin Hitchcock, who was born at Lahaina, Maui, H. I., in 1837. In 1858 tax collector at Molokai and superintendent of schools in 1861. He served as sheriff, later was marshal of the government through the most troublesome period of Hawaiian history. His labors at that time so impaired his health that when conditions were easier he resigned the marshalship and was appointed judge, and continued in that office until his death, 9 Oct., 1898, at Kohala, Hawaii.

She was educated at the local academy, the Oahu College, 1843–44–45–46, 49–59, 60–62, and was the only girl in the class of six or eight, classical course; giving study along other lines. Residence, Hilo, Hawaii, H. I. Children:

5207 Daughter, b. 1 July, 1863; d. 1 July, 1863.
5208 *Harvey Rexford, b. 17 Aug., 1864.
5209 Mary Rebecca, b. 27 June, 1866; m. 23 March, 1898, Frederick Galen Snow, b. 9 Mch., 1858, at Kusaie, Caroline Islands, Micronesia; res. Olaa, Hawaii, H. I.; no issue.
5210 Harriet Castle, b. 15 Sept., 1868.
5211 *Edward Northrup, b. 25 June, 1870.
5212 Eloise Tenney, b. 8 Jan., 1873; m. 17 Jan., 1895, at San Francisco, Cal., Frank Tallant Smith, b. 26 Aug., 1871, at Wailuku Maui, H. I. She d. 31 Aug., 1899, at San Francisco.
5213 Lily, b. 11 Sept., 1874; d. 11 Sept., 1874.
5214 *Mabel Winchester, b. 1 Nov., 1876.

2811.—VIII.—1169.

Charles Alfred Castle, born in Honolulu, H. I., 16 Dec., 1844, son of Samuel N. and Mary (Tenney); married in Honolulu, 1 Jan., 1870, Claire Eloise Coleman, who was born at Madison, Fla., 28 Jan., 1847.

He took the academic course at the Punahou School, and went early into a business training in the house of Castle & Cook, later with Hawley & Co., at San Francisco, Cal. He had just started in the house of Dillingham & Co., founded in Honolulu, when he died, 30 Apr., 1874. Children:

5215 Mary Eloise, b. 25 Oct., 1870; m. 28 Nov., 1900, Benjamin Lodge Marx, b. 20 June, 1870, at San Francisco, Cal.; res. Honolulu, H. I.
5216 Hattie Ethelwyn Alfred, b. 21 Dec., 1872; res. Honolulu; one of the publishing committee of the Castle home.

2812.—VIII.—1169.

Harriet Angeline Castle, born in Honolulu, H. I., 1 Jan., 1847, daughter of Samuel N. and Mary (Tenney); married in Honolulu, 12 June, 1876, Charles Carson Coleman, who was born in Madison, Fla., 14 Sept., 1845. Residence, Honolulu, H. I.

She attended the Punahou School, 1859–65, and Oberlin College, and taught in the Punahou School (Oahu College) the English branches, 1867–69. She was one of the petitioners for a charter for a Free Kindergarten and Children's Aid Association, which was granted in 1895, and one of the financial secretaries, also on the Committee of Ways and Means. She has fine executive ability, which occupies much of her time in charities. Children:

5217 Charles Alfred Castle, b. 2 Nov., 1877; d. 18 Oct., 1878.

5218 Samuel Northrup Castle, b. 6 Feb., 1880; at his majority he legally dropped his surname. He attended school at Clinton, Conn., two years at Hamilton College, New York, and graduated at Harvard, 1902. He is taking an electrical course at Cornell, class 1905; m. New York city, 3 June, 1903, Anna Ellison Haviland.

2813.—VIII.—1169.

William Richards Castle, born in Honolulu, H. I., 19 Mch., 1849, son of Samuel N. and Mary (Tenney); married at Pittsfield, Mass., 12 Oct., 1875, Ida Beatrice Lowrey, who was born in South Lee, Mass., 5 Nov., 1854. Residence, Honolulu.

He attended the Punahou Academy (Oahu College), 1860–64, 1867–68, and Oberlin College, also Harvard Law School, and graduated at Columbia. He began the practice of law in New York, was called to Honolulu as attorney-general about 1875; a prominent figure in politics and president of the legislature for several years; commissioned to the United States by the government of Hawaii in 1893. For the past sixteen years, 1887–1903, he has maintained a weather bureau. A trustee of Oahu College in 1881–91, 93, serving as secretary of the board of trustees in 1887–91. "There are numerous famous Castles in Hawaii as well as in Spain." Mrs. Castle is supervisor of the rules and regulations of the Castle Home, also one of the advisory committee. Children:

5219 William Richards, b. 19 June, 1878; graduated at Harvard College, 1902; m. in Boston, Mass., 3 June, 1902, Margaret Farlow, b. in Boston, 22 Aug., 1880. Res. Boston, an instructor in English in Harvard College.

5220 Alfred Lowrey, b. 18 Mch., 1884.

5221 Alice Maud Beatrice, b. 30 July, 1888.

2816.—VIII.—1169.

James Bicknell Castle, born in Honolulu, H. I., 27 Nov., 1855, son of Samuel N. and Mary (Tenney); married in Winchendon, Mass., 2 Nov., 1879, Julia Matilda White, who was born at Winchendon, 15 June, 1849. He attended the Punahou School (Oahu College), 1867–73, attended Oberlin College, from thence to Europe on an educational expedition, thus "met his fate," Miss White. Residence, Honolulu, having a palatial home. He entered the business firm of Castle & Cooke, also vice-president of the Ewa

Plantation Co. In 1895 the receiving-general of the new republic. Mrs. Castle is a writer of merit. Children:

5222 Nelson Northrup, b. 14 Apr., 1885; d. 14 Apr., 1885.
5223 Harold Kainalu Long, b. 3 July, 1886.
5224 Kenneth Kingsbury, b. 18 Sept., 1888; d. 18 Sept., 1888.

2818.—VIII.—1169.

Helen Kingsbury Castle, born in Honolulu, H. I., 5 Aug., 1860, daughter of Samuel N. and Mary (Tenney); married in Berlin, Germany, 1 Oct., 1891, George Herbert Mead, who was born in South Hadley, Mass., 27 Feb., 1863. He is professor in the University of Chicago, where they reside. She commenced her studies at the Punahou School, a member 1871–75, and for a period at Oberlin College, also in Europe for the study of the languages for five or six years, became proficient in German and French. She taught French in Oahu College, 1887–'88. Child:

5225 Henry Castle Albert, b. at Ann Harbor, Mich., 30 Nov., 1892.

2819.—VIII.—1169.

Henry Northrup Castle, born in Honolulu, H. I., 22 Aug., 1862, son of Samuel N. and Mary (Tenney); married in London, England, 9 Sept., 1889, Frida Steckner, who was born at Merseburg, Saxony, 31 May, 1869, and died 7 July, 1890, by accident, thrown from a carriage, leaving a daughter four weeks old. He married at Honolulu, 25 Dec., 1892, his second wife, Mabel Rosamond Wing, who was born in Providence, R. I., 19 June, 1864. He graduated from Oberlin College, 1883, entered the law office of his brother, W. R., remaining until 1885, thence to Berlin to study philosophy; on returning he entered Harvard, taking examination in 1887, but returned to Berlin and Leipsic, where he completed his course. He returned to Honolulu, and for a period was the editor of the *Commercial Advertiser* and the *Hawaiian Gazette*. In the revolution of 1893 he carried a gun as a private through the day, doing editorial work evenings. In September, 1894, he sailed for Germany with his little daughter Dorothy to visit the child's grandmother. On hearing of the insurrection of 1899 at Honolulu, he immediately left for home, on steamship *Elbe*, which sunk in the Northern Sea, off Lowestoft, Eng., after colliding with the steamer *Crathie*, 30 Jan., 1895. He and his four and a half year old daughter Dorothy were among 334 passengers lost. "The Henry and Dor-

othy Castle Memorial Kindergarten" has been established at Honolulu by his family, having a fine building, and maintained by them. Mrs. Mabel R. Castle has presented Oahu College library with valuable volumes. Children:

5226 Helen Dorothy Frida, b. 10 June, 1890, at Honolulu; drowned 30 Jan., 1895, a victim of the *Elbe*.

Ch! (2 w.):—

5227 Elinor Henry, b. 28 Nov., 1894, at Philadelphia, Pa.

2821.—VIII.—1172.

Harriet C. Tenney, born 8 Sept., 1846, daughter of Horace and Elizabeth O. (Parmelee); married at Baldwinsville, N. Y., 26 Apr., 1870, Herbert L. Mastin, who was born 27 Jan., 1845. Residence, Jordan and Syracuse, N. Y. Children:

5228 Leslie Elizabeth, b. 27 Apr., 1878; d. 2 July, 1879.
5229 Florence Gertrude, b. 29 Mch., 1882.

2823.—VIII.—1173.

Angeline Lorena Matteson, born 30 June, 1849, daughter of Hiram A. and Nancy K. (Tenney); married at West Exeter, N. Y., 31 May, 1864, Louis A. Bennett. Residence, Garrettsville, N. Y. She died 30 Sept., 1875. Children:

5230 Cecil Alvan, b. 24 Mch., 1865; m. Lily Arnold.
5231 Hiram Alva, b. 18 Dec., 1866.
5232 Frank Austin, b. 7 July, 1868; a judge; res. Mt. Vernon, N. Y.
5233 Levi Edwin, b. 4 July, 1870.
5234 William Albert, b. 8 June, 1872.
5235 Florence Effie, b. 8 Apr., 1874; res. Burlington Flats, N. Y.

2824.—VIII.—1173.

Emma Aletta Matteson, born 30 June, 1849, daughter of Horace A. and Nancy K. (Tenney); married at Garrettsville, N. Y., 5 June, 1873, Franklin A. Adkins, who was born 5 June, 1851. Residence, Albany, N. Y. Children:

5236 Franklin Alvan, b. 31 May, 1874.
5237 Linden Royal, b. 8 Feb., 1880.
5238 Roy A., b. 27 Jan., 1885.

2832.—VIII.—1175.

Levi Tenney Peck, born in Brooklyn, N. Y., 25 Feb., 1860, son of Alfred P. and Harriet N. (Tenney); married in Merchant-

ville, N. J., 14 Feb., 1901, Elizabeth Locke, who was born 31 Jan., 1873, daughter of Albert Newton and Elizabeth A. Locke of Glens Falls, N. Y.

At the age of thirteen he removed with his parents to Wisconsin, and was graduated from the Milwaukee high school in 1879. For three years thereafter engaged in teaching in the ward schools and high school; also in Engelmann's Academy and the German American Normal College. In 1882 he entered the employ of a real estate firm in Chicago, resigning in 1889 to take the management of a town enterprise in Western Virginia, where he was identified with the establishment and development of the town of Kenova on the Ohio river.

In 1901 he removed to Honolulu, H. I., where he is the treasurer and manager of an incorporated estate, treasurer and director of the Electric Railway system, and director in other companies connected with the sugar industry. Residence, Honolulu, and is vestryman and treasurer of the Episcopal cathedral. Child:

5239 Newton Tenney, b. 23 Feb., 1902; "a bonnie boy."

2834.—VIII.—1176.

Edward Griswold Tenney, born in Brazonia county, Texas, 3 Oct., 1850, son of Rev. Levi and Gertrude (Everett); married 13 Feb., 1883, Catherine Cavitt Young, who was born 20 Sept., 1863. Children:

5240 Twin boys, b. 15 Jan., 1884; both d. soon after birth.
5241 Gertrude Everett, b. 10 June, 1885.
5242 Mary Canfield, b. 1 Aug., 1887.
5243 Benjamin Kingsbury, b. 19 Mch., 1889.
5244 Kate, b. 10 Feb., 1892.
5245 William Young, b. 8 Mch, 1895.
5246 Treasure, b. 6 Sept., 1897.
5247 Nora, b. 26 Mch., 1900.

2837.—VIII.—1177.

Vernon Lucien Tenney, born in Plainfield, N. Y., 6 Oct., 1854, son of Lucien P. and Mary Eliza (Davies); married at Brooklyn, N. Y., 7 Sept., 1893, Lucy Pratt, who was born in Manchester, Eng., 7 Jan., 1855. Residence, Brooklyn, N. Y.; engaged in business in New York city, and removed to San Francisco, Cal. Child:

5248 Edward Vernon, b. at Brooklyn, N. Y., 6 Nov., 1897.

2838.—VIII.—1177.

Ida Mary Tenney, born in Plainfield, N. Y., 30 June, 1856, daughter of Lucien P. and Mary Eliza (Davies); married in Papaikou, Hawaii, 17 Oct., 1879, George Parmelee Castle, who was born in Honolulu, H. I., 29 Apr., 1851, son of Samuel N. and Mary (Tenney). Residence, Honolulu. He studied at the Punahou School, 1864–69, and at Ann Arbor, and began the study of medicine at Detroit in the office of Dr. A. B. Lyons, when he was called to accompany his brother's widow and children from Canada to Honolulu, which resulted in his partnership with the firm of Castle & Cooke, and vice-president of the same, also secretary. He is the secretary of the Onomea Sugar Co. Children:

5249 Dorothy Mary Hawley, b. 28 Dec., 1882.
5250 Margaret Tenney, b. 21 July, 1886.

2839.—VIII.—1177.

Edward Davies Tenney, born in Plainfield, N. Y., 26 Jan., 1859, son of Lucien P. and Mary Eliza (Davies); married at Honolulu, H. I., 5 Mch., 1889, Rose Williams Makee, who was born at Ulupalakau, Maui, H. I., 10 Apr., 1864. Residence, Honolulu, H. I. Vice-president of the Chamber of Commerce; secretary of the Castle & Cooke Limited, also secretary of the Waimea Sugar Mill Co. For his picture see *Paradise of the Pacific*, Dec., 1903. Mrs. Tenney is one of the Ways and Means Committee of the Kindergarten. Children:

5251 Wilhelmina, b. 14 Apr., 1891.
5252 Vernon Edward, b. 24 Oct., 1895.

2841.—VIII.—1179.

Angeline Heseltine Tenney, born 7 Dec., 1835, daughter of Dr. Lyman and Rebecca (Randall); married in Clearwater, Minn., George Medwood. Child:

5253 George, b. in 1875.

2845.—VIII.—1180.

Levi Sanderson Tenney, born 19 Feb., 1853, son of Levi and Maria Phebe (Mallett); married at Brighton, N. Y., 15 June, 1887, Louisa Agnes Todd, who was born 11 Feb., 1858, daughter of George W. and Mary A. Residence, New York city; a lawyer. Children:

5254 Dwight, b. 20 May, 1889.
5255 Malcolm, b. 26 Mch., 1891.
5256 Grace Amelia, b. 3 Sept., 1892; d. 15 May, 1901.
5257 Helen Louise, b. 18 June, 1895.
5258 Levi Sanderson, b. 15 June, 1897.
5259 George, b. 8 Feb., 1899.
5260 Elizabeth, b. 8 May, 1902.

2864.—VIII.—1187.

Hattie Evaline Abbott, born 17 Sept., 1857, daughter of Moses D. and Angeline M. (Tenney) of Huntington, W. Va.; married 27 Sept., 1882, John W. Forsinger. Residence, Chicago, Ill. Child:

5261 Clarence D.

2865.—VIII.—1187.

Mary Lizzie Abbott, born 1 May, 1861, daughter of Moses D. and Angeline M. (Tenney) of Huntington, W. Va.; married 29 Dec., 1884, Henry M. Ensign. Child:

5262 Sidney Tenney, b. 27 Sept., 1886.

2866.—VIII.—1187.

Lenore Abbott, born 20 Aug., 1862, daughter of Moses D. and Angeline M. (Tenney) of Huntington, W. Va.; married 19 Apr., 1887, Alfred T. Higgins. Child:

5263 Louisa, b. 14 Feb., 1889.

2926.—VIII.—1225.

Mary Hibbard, born 31 Aug., 1804, daughter of Joshua I. and Hannah (Tenney) of Boston, Mass.; married David Goodwin, son of Joshua of Londonderry, N. H. She died 7 Dec., 1881. Children:

5264 Eliza Jane; Sarah Hale; Harriet.
5267 Ann Maria; David; Mary; Charles.

2927.—VIII.—1225.

Eliza Hibbard, born 23 Mch., 1806, daughter of Joshua I. and Hannah (Tenney) of Boston, Mass.; married Rev. Elisha G. Babcock of Milton, Mass.; settled in Wiscasset, Me.; moved to Thetford, Vt., in 1831, where he died in Oct., 1848. After his death she taught at Bradford, Chester, and Wiscasset. Deceased. Children:

5271 Infant, d.; Henry Holmes; Isabella Beecher.
5274 Frances Louisa Kendrick; Arabella; Willie.

2928.—VIII.—1225.

Capt. Charles Hibbard, born 12 Apr., 1808, son of Joshua I. and Hannah (Tenney) of Boston, Mass.; married in Jan., 1832, Charlotte Perkins, daughter of Benjamin of Centre Harbor. About 1843 he received a patent for horse-power threshing machine. Residence, Gilford, N. H. He died 25 Mch., 1862. Children:

5277 Child; d. at the age of 24 years.
5278 Eliza Ingalls, b. in June, 1837; d. 27 Aug., 1851.

2931.—VIII.—1225.

Dorcas Swan Hibbard, born 31 Jan., 1814, daughter of Joshua I. and Hannah (Tenney) of Boston, Mass.; married in Jan., 1832, Joseph Libbey. Residence, Gilford, N. H. She died 12 Apr., 1856. Children:

5279 Cyrus, b. in Dec., 1836.
5280 Luther Lane, b. in 1842.
5281 Levi H.

2932.—VIII.—1225.

Asa Tenney Hibbard, born 12 Jan., 1816, son of Joshua I. and Hannah (Tenney) of Boston, Mass.; married in Oct., 1842, Olive Sanders of Gilford, N. H. Residence, Lake Village, N. H. He died 28 Feb., 1864. Children:

5282 Clara, b. in 1843.
5283 Frank Kaputh, twin, b. 14 Feb., 1852.
5284 Fred Valentine, twin, b. 14 Feb., 1852.

2935.—VIII.—1225.

Martha Ann Hibbard, born 2 May, 1823, daughter of Joshua I. and Hannah (Tenney) of Boston, Mass.; married Andrew Gray. Residence, Lake Village, N. H. Mrs. Gray was a member of the Baptist Church. Child:

5285 M. Nellie, b. 17 Feb., 1867.

2938.—VIII.—1226.

Albert Tenney, born in Londonderry, N. H., 9 Dec., 1819, son of David and Persis (Plummer); married 19 Apr., 1842, Mary Ann Young, who died in Lawrence, Mass., 7 Nov., 1860. He married his second wife, 25 May, 1875, Mary Jane Dickey. Residence, Lawrence; a farmer. Children:

5286 *Martha Maria, b. 4 May, 1843.
5287 Albert Warren, b. 16 Mch., 1846; d. 9 Dec., 1860.
5288 *Esther Jane, b. 21 July, 1851.

2939.—VIII.—1226.

Charles Tenney, born in Londonderry, N. H., 13 Nov., 1821, son of David and Persis (Plummer); married 6 Apr., 1843, Eliza Coffin Peabody, who died 16 Dec., 1886. Residence, Londonderry, with a five years' residence in Gilead, Me.; a farmer. Children:

5289 Arley Plummer, b. 5 Apr., 1844; enlisted 7 Aug., 1863, in Second regiment artillery; mustered 18 Aug. as private; discharged at Concord, 13 June, 1865; d. at Londonderry, 16 Nov., 1865. (Reb. Rec., Concord, N. H.)

5290 *Ardella Althea, b. 4 Feb., 1846.

5291 Charles Augustus, b. 4 Mch., 1849; drowned at Gilead, 16 May, 1851.

5292 *Charles Augustus, b. 25 May, 1851.

5293 *George Granville, b. 24 July, 1856.

2940.—VIII.—1226.

Persis Tenney, born in Londonderry, N. H., 4 Oct., 1823, daughter of David and Persis (Plummer); married 13 Oct., 1842, Deacon David Anderson, who was born 21 Apr., 1816; a farmer, son of James of Londonderry. Residence, Londonderry. Children:

5294 *Helen Frances, twin, b. 14 July, 1843.

5295 David, twin, b. 14 July, 1843; d. in infancy.

5296 Eliza Gilchrist, b. 27 Oct., 1844; d. 18 Mch., 1875.

5297 *George Vincent, b. 2 Nov., 1846.

5298 *Persis Tenney, b. 15 Sept., 1849.

5299 *Mary Jane Steele, b. 26 Jan., 1852.

2942.—VIII.—1226.

Mary Tenney, born in Londonderry, N. H., 6 Oct., 1827, daughter of David and Persis (Plummer); married 16 Apr., 1846, Jonathan W. Peabody, who was born in Gilead, Me., 20 July, 1822; a farmer. Residence, Londonderry. Mrs. Peabody died 31 Aug., 1888. Children:

5300 *Henrietta Lucretia, b. 13 May, 1848.

5301 Elbridge Augustus, b. 17 Dec., 1854; res. Londonderry.

2943.—VIII.—1226.

Martha Tenney, born in Londonderry, N. H., 28 Oct., 1829, daughter of David and Persis (Plummer); married 6 May, 1851, John Anderson Gage; a mechanic. Residence, Derry, N. H. Children:

5302 Ella Frances, b. 23 May, 1852; d. 25 Dec., 1874.

5303 Martha Florence, b. 15 Jan., 1855; d. 29 June, 1872.

5304 Charles Franklin, b. 20 Jan., 1857; d. 28 Feb., 1860.

5305 *Nancy Jane, b. 9 June, 1861.
5306 Lydia Peabody, b. 20 July, 1863; d. 4 May, 1865.

2968.—VIII.—1239.

Mary Elizabeth Tenney, born in Hampton, N. H., 12 Apr., 1828, daughter of Rev. Thomas and Martha T. (Parker); married in Tocat, Asia Minor, 5 Nov., 1859, Rev. Cyrus Hamlin, D. D., L.L. D., of the A. B. C. F. M., Turkey. He was born in 1810, was the founder of Roberts College, Constantinople, and for many years its president, serving afterward for three years as professor of theology in Bangor, Me., Theological Seminary, and for five years president of Middlebury College. He died 8 Aug., 1900. Residence, Lexington, Mass. Mrs. Hamlin was for a period engaged as a teacher in Thibodaux Seminary, Louisiana, and is remembered as an anti-slavery writer known as "Mary Irving." Subsequently she entered the missionary field of Asia Minor "with more than rapture's ray." The children were born at Constantinople. Children:

5307 *Mary Anne Roberts, b. 8 June, 1862.
5308 Emma Catherine, b. 29 Feb., 1864; a "treasure and help:" res. Lexington.
5309 William Maltby, b. 4 Mch., 1866; d. 5 Oct., 1871.
5310 *Alice Julia, b. 20 Dec., 1867.
5311 Henry Martyn, b. 2 July, 1869; d. 2 July, 1869.
5312 *Christopher Robert, b. 11 Oct., 1870.

2970.—VIII.—1239.

Lieut. Henry Martin Tenney, born in Standish, Me., 16 Feb., 1834, son of Rev. Thomas and Martha T. (Parker); married in Plymouth, Iowa, 23 Oct., 1865, Louisa Jerusha LaDue. He received his education at Austinburg and at Oberlin College, and served in Company B, Thirty-second Iowa regiment. Residence, Falls Township, Iowa; a farmer. Children:

5313 William Henry, b. 19 Aug., 1866; d. 25 June, 1891.
5314 Louis Hamlin, b 9 Mch., 1869.
5315 Herbert LaDue, b. 21 Feb., 1871; a pastor at Algona, Iowa. In 1900 he published a book of poems.
5316 Daniel Parker, b. 6 Oct., 1873; d. 25 Jan., 1901.
5317 Sarah LaDue, b. 7 July, 1876; d. 11 Aug., 1898.
5318 Mary Helen, b. 4 July, 1880.

2971.—VIII.—1239.

Charles William Tenney, born in Standish, Me., 16 Feb. 1834, son of Rev. Thomas and Martha T. (Parker); married in

Plymouth, Ia., 12 Sept., 1857, Mary A. LaDue, who died 7 Aug., 1874. He married his second wife, 5 May, 1875, Anna E. Hayes of Cincinnatus, N. Y., who died at Seattle, Wash., 29 Apr., 1902. He married his third wife 20 Sept., 1903, Mrs. Abbie Jane Sumner. He was the first of the family at Falls Township, Cerro Gordo county, Ia., and often in pioneer days visited Northern Iowa, Southern Minnesota, and Dakota for hunting and trapping. He was the first treasurer of the county; surveyor and supervisor; a member of the state legislature at the time when the district comprised several counties; trustee of Iowa State Agricultural College, and resigned in 1882, after seven years' service. He has the distinction of being a member of the first class in the first agricultural college in the United States. Residence, Beaver Grove, Ia. His stock farm contains 700 acres of prairie and timber land adjoining Plymouth, which place he helped to found. Removed to Seattle, Wash. The manufacturer of "Tenney's Household Friend." Children:

5319 Thomas LaDue, b. 5 May, 1858.
5320 *Edward Henry, b. 5 Mch., 1860.
5321 Mary Ella, b. 23 June, 1862; d. 26 Aug., 1864.
5322 *Charles Irving, b. 10 Oct., 1864.
5323 *Nina Alice, b. 28 July, 1867.
5324 *Martha Parker, b. 20 Oct., 1869.
5325 *Hattie Irene, b. 27 Nov., 1871.
5326 George Hamlin, b. 31 July, 1874; d. 17 Sept., 1874.

Ch. (2 w.):—

5327 Johnnie Hayes, b. 17 Feb., 1876; d. 8 Sept., 1876.
5328 Dewitt Converse, b. 19 June, 1878; res. Seattle, Wash.
5329 Albert Wilford, b. 30 June, 1881; res. Seattle, Wash.

2972.—VIII.—1239.

Harriette Rebecca Tenney, born in Standish, Me., 25 Mch., 1836, daughter of Rev. Thomas and Martha T. (Parker); married Rev. Henry Kinsman Craig, who was settled twelve years at Bucksport, Me.; then had a short pastorate at Norton, Mass., with the past seventeen years at Falmouth, Mass., where the children were born. Mrs. Craig graduated at Bradford Academy in 1856, and taught six terms East and West. He died 11 Feb., 1901. She keeps the Craig House, Falmouth. Children:

5330 Wheelock, b. 10 Feb., 1872; graduated at Phillips Academy, Andover, Mass., and from Amherst College in 1894.

5331 Eliza Parker, b. 18 Oct., 1874; member of Wheaton Seminary; grad. Wellesley, 1898. She has charge of Hotel Hollis, Newton, Mass.

5332 *Harry Hamlin, b. 10 June, 1876.

2976.—VIII.—1242.

Helen Maria Tenney, born in Chester, N. H., 6 May, 1834, daughter of Dea. William and Emeline J. (Murray); married 25 Apr., 1861, William K. Rowell, who was born in West Concord, N. H., 9 Nov., 1829, a graduate of Dartmouth College, class of 1855. He taught at Peacham, Vt., Academy; principal of the Boys' Latin school in San Francisco, Cal.; removed to Oakland, Cal., where he was a teacher of languages. He died 22 Nov., 1886. Mrs. Rowell resides at Stratford, Conn. Children:

5333 William Tenney, b. 10 Oct., 1862; d. 22 Jan., 1883.

5334 Rebecca Augusta, b. 9 Jan., 1864; d. 26 Oct., 1864.

5335 *Helen Flint, b. 21 Oct., 1866.

5336 Edward Murray, b. 22 June, 1868; d. 28 Sept., 1869.

5337 Henry Durant, b. 23 Jan., 1875; d. 28 Jan., 1876.

5338 Mabel Chester, b. 9 Apr., 1877; a teacher at Stratford.

2977.—VIII.—1242.

Rebecca Bailey Tenney, born in Chester, N. H., 4 Oct., 1835, daughter of Dea. William and Emeline J. (Murray); married 12 May, 1862, Rev. Marcus North Preston, of Bath, N. Y., a graduate of Williams College, 1859; Auburn, N. Y., Theological Seminary, 1862. He was pastor of the Presbyterian church in Skeneateles, N. Y., 1862–84; Bath, 1884–96; Hinsdale, Ill., 1896–1900. Residence, Hinsdale. Children:

5339 Mary Isabella, b. 1 Oct., 1863; res. Hinsdale.

5340 *Annie Rebecca, b. 12 May, 1865.

2978.—VIII.—1242.

Mary Atwood Tenney, born in Chester, N. H., 10 Aug., 1837, daughter of Dea. William and Emeline J. (Tenney); married Joseph Dana Bartley, A. M. Residence, Bridgeport, Conn.; removed to Bradford, Mass., and in the fall of 1900 to Burlington, Vt. Children:.

5341 Helen Preston, b. 15 Sept., 1863; educated at Smith College.

5342 *William Tenney, b. 7 Nov., 1868.

2979.—VIII.—1242.

Silas William Tenney, born in Chester, N. H., 3 Aug., 1839, son of Dea. William and Emeline J. (Murray); married 8 May,

1866, Mary L. Chase of Hampstead, N. H., who died 4 Mch., 1875. He married 1 June, 1876, his second wife, Nettie C. Smith of Wayne, Pa. He enlisted in Nov., 1861, in Co. F, as one of Berdan's sharpshooters. His service was confined to four months' encampment in the marshes of Washington, D. D., which brought on a lingering typhoid fever, which resulted in his discharge 6 June, 1862. Residence, "Cascade Farm," Danesville, N. Y.

Six weeks before his death his hip was broken by a runaway accident. The break mended nicely, and the doctors allowed him to sit up on 23 Nov.; the next morning his heart suddenly failed, and he died peacefully, within an hour, 24 Nov., 1897. Children:

5343 Leroy Sewall, b. 8 July, 1869; d. 22 Nov., 1872.
5344 *Emma Lizzie, b. 26 Jan., 1871.

Ch. (2 w.):—

5345 *Ida Chester, b. 21 Jan., 1880.
5346 Mabel Emeline, b. 12 June, 1881; res. Danesville.
5347 Warren Smith, b. 30 Nov., 1882; res. Danesville.

2980.—VIII.—1242.

Dr. Sewall Warren Tenney, born in Chester, N. H., 9 June, 1841, son of Dea. William and Emeline J. (Murray); married Estelle Smith of Wayne, Pa.

Sewall W. Tenney of Co. I, Eleventh regiment, residence Chester, enlisted 21 Aug., 1862; mustered 2 Sept., 1862, as private, and was wounded 13 Dec., 1862, at Fredericksburg, Va.; discharged, disabled, 14 Apr., 1863, at Providence, R. I. (Army Roll, Concord, N. H.) Residence, Corry, Pa., where he practised dentistry ten years. He died 10 Mch., 1882. Mrs. Tenney and son reside at Warrer, Ohio (1903). Child:

5348 Lewis; educated at the School of Science, Cleveland, Ohio.

2981.—VIII.—1242.

Orlando Murray Tenney, born in Chester, N. H., 23 Dec., 1844, son of Deacon William and Emeline J. (Murray); married in Candia, N. H., 20 Mch., 1872, to Imogene Fitts, by Rev. Charles Tenney, who died in Nov., 1897. Residence, Chester, at the homestead, "Homedale Farm," known for its rich supply of choice fruits, cream from high-grade Jersey cows, with many other good things, added to modern improvements and comfort. Children:

5349 Twins, b. 20 Oct., d. 21 Oct., 1872.
5351 Alice Lillian, b. 22 Jan., 1874.

5352 Dexter Murray, b. 24 Sept., 1877; d. 29 Nov., 1879.
5353 Walter Phelps, b. 22 Nov., 1878.
5354 Bertha Louise, b. 30 Sept., 1880.
5355 Sewall Frederic, b. 12 Dec., 1886.

2982.—VIII.—1242.

Emeline Foster Tenney, born in Chester, N. H., 3 Feb., 1847, daughter of Deacon William and Emeline J. (Murray); married in Chester, 22 Aug., 1878, Henry Harrison Lane, son of Col. Isaac Lane, by Rev. Charles Tenney. Residence, Chester, N. H. Children:

5356 Caroline Martha, b. 18 Sept., 1879.
5357 Harriette Emeline Murray, b. 24 May, 1882.
5358 Laura Rebecca, b. 3 Aug., 1887.

2991—VIII.—1246.

Juliette H. Tenney, born in Oxford, Ohio, 5 Dec., 1849, daughter of Rev. Daniel and Mary H. (Parker); married in Troy, Ohio, 30 Nov., 1871, Rev. James Brand, D. D., by Rev. Daniel Tenney. She graduated at Abbott Academy, Andover, Mass., in 1869, taught one year in Evansville, Ohio, and one year in Putnam, Ohio. He was born at Three Rivers, P. Q., in 1834, of Scotch parentage; he entered Yale College in 1861. The 2 Sept., 1862, he enlisted in Co. I, Twenty-seventh Connecticut volunteers, a sergeant and color bearer, wounded at Fredericksburg, in the thickest of the fight at Chancellorsville, and in the battle of Gettysburg; mustered out 27 July, 1863; returned to Yale, graduating in the class of 1866. He attended Andover Theological Seminary, and preached at Danvers, Mass. In 1873 became pastor of the First Congregational Church of Oberlin; a strong preacher, a conspicuous figure at the Congregational council in London and World's Congress at Chicago, Ill. He published several books; a trustee of Oberlin College. In 1884 received D. D. from Iowa College. While presiding at a meeting was stricken with apoplexy, and died at Oberlin. Children:

5359 Charles Alvan, b. 28 Nov., 1872.
5360 Edith Browning, b. 4 Jan., 1875.
5361 Mary Tenney, b. 26 Sept., 1878.
5362 Helen Carlyle, b. 22 May, 1882.
5363 James Tenney, b. 9 Oct., 1886.
5364 Margaret Ryder, b. 2 Mch., 1892.

2994.—VIII.—1246.

Rev. Charles Daniel Tenney, born in Lawrence, Mass., 29 June, 1857, son of Rev. Daniel and Mary H. (Parker); married in

Mch., 1882, Annie Jerrell. He graduated at Dartmouth College in 1878, and at Oberlin College. In 1901 he received the degree of LL. D. by Dartmouth College. Residence, Tien-tsin, China, a missionary since 1882. The projector and president of the Imperial University, Tien-tsin, and for a period during the troubles following the Boxer outbreak he was secretary of the provisional government established by the Powers; for the last year and a half has been the head of the University of Pao-ting-fu. Director of education of the province of Chihli, the province including the cities of Pekin, Pao-ting-fu, and Tien-tsin. The Emperor has also given him the unique honor of the order of the Double Dragon, with the decoration of the red coral button, which makes him outrank most of the Chinese officials with whom he has to do. It is an interesting fact that Rev. Mr. Tenney was appointed private tutor to the children of Viceroy Li Hung Chang, and later a blind grandchild of the Viceroy was placed under his instruction. Children:

5365 James Brand, b. 5 Mch., 1884.
5366 Albert Steward, b. 26 Apr., 1885.
5367 Raymond Parker, b. 13 Sept., 1887.
5368 Ruth Githins, b. 12 Nov., 1890.
5369 Mary Edith, b. 3 Feb., 1893.

2996.—VIII.—1246.

Rev. William L. Tenney, born in Boston, Mass., 9 Sept., 1862, son of Rev. Daniel and Mary H. (Parker); married 21 Dec., 1887, Flora Calkins, a graduate of Oberlin College from Daysville, N. Y. He graduated from Oberlin College in 1885, and from the Theological Seminary in 1888, and for two years was a tutor of Latin in Oberlin. In the fall of 1888 appointed dean of the theological department in Straight University at New Orleans, La.; professor of mental and moral philosophy, and pastor of the college church. In Dec., 1889, he became pastor of the Madison Avenue Church at Cleveland, O., Rev. H. Melville Tenney being the retiring pastor. He was installed over the Winthrop Congregational Church at Holbrook, Mass., Apr., 1892; later settled at North Adams, Mass., where he had a pastorate of eight years, which was most happy. He has recently been appointed as the Western district secretary of the American Missionary Association. Residence, Chicago, Ill. He has many interesting Tenney historical documents, among which is a letter from the "Elder" Samuel Tenney of Bradford, Mass., who was

a grandson of the first colonist; a commission from Governor Story of Massachusetts, bearing the seal of George II, making "Philip Tenney Gent.," an ensign in a regiment. Philip was a son of Elder Samuel; and also has a number of tax-lists, etc., from the town of Rowley, Mass., giving the names of various Tenneys. Knox College at its recent commencement, 1903, conferred upon Rev. Mr. Tenney the honorary degree of D. D. Children:

5370 Parker Gillespie, b. 14 May, 1892.
5371 William Lawrence, Jr., b. 17 Dec., 1894.

2999.—VIII.—1248.

Carlos Richard Sargent, born in Hopkinton, N. H., 25 Jan., 1823, son of Moses and Rhoda (Tenney); married in Stowe, Vt., Lucetta Spaulding. Residence, Claremont, N. H. He was a shoemaker; died in the army in 1862. She died 27 June, 1890, at Medford, Mass., where she was buried. Children:

5372 Rodolphus C., b. 27 Oct., 1850; Victor; d.

3000.—VIII.—1248.

Moses Gilman Sargent, born in Newport, N. H., 20 Mch., 1826, son of Moses and Rhoda (Tenney); married 16 June, 1851, Nancy Hoyt of Hopkinton, who died in December, 1852. He married 14 June, 1854, his second wife, Mary M. (Everett) Sargent, who was born 4 Mch., 1829. Residence, Sunapee, N. H.; removed to Newport, where he died about 1882; a currier. Children:

5374 Ella M., b. 2 Sept, 1855; m. Elwin F. Philbrick.
5375 Marcia P., b. 11 July, 1868; m. John W. Sargent.
5376 Jessie M., b. 23 Feb., 1870; m. Burton R. C. Guild.

3001.—VIII.—1248.

Edward Lee Sargent, born in Newport, N. H., 22 Mch., 1828, son of Moses and Rhoda (Tenney); married 27 Nov., 1851, Mary M. Everett, who was born 4 Mch., 1829. Residence, Newport; a farmer. He died 30 Sept., 1853. Child:

5377 Edward F., b. 16 Jan., 1853.

3002.—VIII.—1248.

Martin Sargent, born in Newport, N. H., 9 Sept., son of Moses and Rhoda (Tenney); married at Buffalo, N. Y., 3 Sept., 1851, Elizabeth Hoyt of Hopkinton, N. H., who was born at Weare, N. H., 10 May, 1831. Residence, Boscawen and Concord, N. H.; a farmer. He died 13 Jan., 1884. Children:

5378 Henry M., b. 29 Sept., 1852; deceased.
5379 Frank, b. 23 May, 1855; d. 1877.
5380 Winifred R., b. 30 Aug., 1857; deceased.
5381 George E., b. 25 July, 1861; m. Julia E. Wright.

3005.—VIII.—1252.

Rev. Marcus D. Tenney, born in Hillsborough, N. H., 11 Feb., 1826, son of Daniel and Sarah P. (Rand); married in St. Louis, Mo., 29 Mch., 1848, Frances E. Nichols. In 1836 he removed to Illinois. In 1846 he was a private in Co. G, Fourth Illinois Infantry, under General Scott, landing at Vera Cruz by surf boats, i. e., jumped waist deep and waded ashore—reducing the defense, and on to Cerro Gordo, Mexico.

General Scott chose Tenney to accompany him to locate the point of assault. On the night of the 17 Apr., 1847, a mountain road was made for the morning's charge. His detachment of thirty-nine men became separated and came upon a regiment of lancers and other troops, which included General Santa Anna, his carriage, and several loads of silver dollars. Nothing daunted the forty men filed out shooting; the enemy fled to the chaperral, General Santa Anna on a mule, leaving his cork leg to enable him to ride through the thick chaperral, abandoning a breakfast to our men. Tenney took the leg from the carriage, carrying it on his right shoulder to our encampment. The leg has been exhibited in Boston and New York, and now rests in the Springfield, Ill., Museum.

On the night of leaving Vera Cruz five soldiers, Tenney as basso profundo, serenaded the nuns; the jealous priests caused the convent chimes to be rung. J. G. loosened from the tripod the smallest bell which was packed in a barrel and rolled on board ship, afterwards donated to the Pekin Dutch Reform, later to the M. E. Church, and lastly to the English Catholic, "its old faith."

Residence, Junction City, Kan. Under appointment of Home Missionary Society over forty years; a preacher and lecturer for more than fifty years with fruitful service, preaching in nine different states and territories and three Indian reservations. A Free Mason and Odd Fellow since 1849, and still in regular standing (1904).

In 1861 he entered the Union army as private, and was mustered out in 1865 as captain of the First Kansas Battery. He is mentioned in Greeley's History of the Rebellion. Children:

5382 *Frank Gordon, b. 26 Sept., 1852.
5383 Alfred; James; both d. in infancy.
5385 J. A.; adopted son; res. Blue Lake, Cal.

3009.—VIII.—1253.

Emeline Tenney, born in Fisherville, N. H., 27 June, 1828, daughter of Dea. Eldad and Sally E. (Fellows); married 29 Nov., 1849, Charles Stone of West Newton, Mass. She died 3 Sept., 1888. Children:

5386 Ida Maria, b. 11 July, 1851.
5387 Freddie Howard, b. 23 July, 1854.

3014.—VIII.—1254.

Annette Cook Tenney, born in Windsor, Vt., 2 Oct., 1827, daughter of Adolpus and Susan (Tenney); married 11 Nov., 1845, Chester E. Weld. Residence, Windsor, where she died 23 Aug., 1880. Children:

5388 Frank W., b. 14 May, 1848; d. in Rio Janeiro, Brazil, S. A., 2 Apr., 1870.
5389 Edwin C., twin, b. 23 Mch., 1853; d. in Havana, Cuba, 29 July, 1879.
5390 Erwin L., twin, b. 23 Mch., 1853; d. in El Paso, Tex., in Nov., 1899.

3016.—VIII.—1254.

Thomas Dexter Tenney, born in Windsor, Vt., 17 Feb., 1831, son of Adolphus and Susan (Tenney); married 30 Sept., 1868, Ellen M. Pratt of Perkinsville, Vt., who was for a period a teacher in the Windsor Grammar school. Residence, Windsor, where he died 13 Nov., 1881. Child:

5391 Susie E., b. 29 Dec., 1875; res. North Springfield, Vt.; a teacher.

3026.—VIII.—1261.

Luther P. Tenney, born in Newport, N. H., 15 Feb., 1823, son of Joshua and Lydia (Wilmarth); married in Newport, 15 Feb., 1849, on his twenty-sixth birthday, Martha A. Howe, who was born 13 Dec., 1831, daughter of Stephen and Ruth (Colby). She was of cheerful disposition, a devoted wife, mother, and Christian, patient and sustained through a long illness, and died 12 Feb., 1862. He married in Newport, 15 Feb., 1863, his second wife, Adaline S. Hall, who was born in Cornish, N. H., 10 Mch., 1831, daughter of

James and Prudence (Jackson). She was an exemplary Christian, and died in Mendon, Mich., 21 Nov., 1876.

He was a carpenter, contractor, and builder, and erected some of the best houses of his day; an earnest Christian worker of the First Baptist Church, and was connected with the choir nearly all of his life; a good musician and singer. He died 15 Nov., 1871. Children:

5392 *Lydia A., b. 5 Feb., 1850.
5393 *Henry C., b. 25 Nov., 1851.
5394 *William P., b. 9 Nov., 1854.
5395 *Myron W., b. 16 June, 1857.

Ch. (2 w.) :—

5396 Jennie Ella, b. 29 Oct., 1865; d. 28 Mch., 1866.
5397 *Flora Genevieve, b. 25 Nov., 1868.

3030.—VIII.—1261.

Prof. Franklin J. Tenney, born in Newport, N. H., 13 June, 1843, son of Joshua and Eliza (Peters); married 29 Nov., 1879, Letitia S. Stockton of Linesville, Pa., who was born 14 Mch., 1844; a teacher educated at Edinboro Normal School and Oberlin College. Residence, Newport; a well-known instructor at Mount Sterling and Mount Pleasant, Wis., Ohio, Vermont, and New Hampshire.

In 1871 town clerk in Wisconsin; road commissioner; president of the Republican Unity club; an active member of the Baptist Church and superintendent of the Sunday-school. His house at East Unity was destroyed by fire 24 Sept., 1890. Franklin J. Tenney, Company K, Eighteenth regiment; born in Newport; age twenty-one years; credited to Unity; enlisted 29 Mch., 1865, for one year; mustered 29 Mch., 1865, as private; mustered out 6 May, 1865. (Army Roll, Concord, N. H.)

3031.—VIII.—1261.

Dr. John A. Tenney, born in Newport, N. H., 19 Oct., 1844, son of Joshua and Eliza (Peters); married 28 Apr., 1869, Martha Williams of Prospect, Conn. He graduated from Jefferson Medical College, Philadelphia, Pa.; studied one year in Vienna, Austria; practised in the hospitals of London and upon the continent; a member of the Massachusetts Medical Society, and of the faculty of the College of Physicians and Surgeons; widely known in his profession and by ophthalmology lectures. Residence, Roxbury, Mass.; office in Boston, Mass.

"What words of honest praise for him await,
The true and tried physician, good and great."

Child:

5398 Frederick Maximilian, b. in Boston, 7 Apr., 1876; d. of heart disease 22 Feb., 1900; a graduate of G. S.; member of Harvard College, with bright hopes.

3034.—VIII.—1263.

Ruel G. Bascom, born 24 Mch., 1827, son of Elihu and Hannah (Tenney) of Newport, N. H.; married Eunice Sophia Kempton, who was born 20 Mch., 1827, and died 20 May, 1884. He married 3 Dec., 1885, his second wife, Georgie A. Phelps, who was born 1 June, 1861. Residence, Newport. Children:

5399 Emma Jane, b. 27 Feb., 1848; m. E. H. Wetherbee, 1 Mch., 1887.
5400 Ada Sophia, b. 22 May, 1853; d. 21 Jan., 1866.
5401 Louiselle Ruel, b. 29 Dec., 1855; m. Mary E. Emerson, 12 Nov., 1879.
5402 Fred Eugene, b. 2 May, 1858; d. 1 Mch., 1865.
5403 Charles Kempton, b. 7 June, 1862; d. 10 June, 1863.

Ch. (2 w.):—

5404 Fred Eugene, b. 15 July, 1887.
5405 Florence Bell, b. 20 June, 1889.

3036.—VIII.—1263.

Ellen M. Bascom, born 5 Feb., 1831, daughter of Elihu and Hannah (Tenney) of Newport, N. H.; married 18 July, 1858, Nelson Chase. Residence, Newport. Children:

5406 Clement B., b. 14 July, 1860; m. 2 July, 1884, Kate M. Chellis.
5407 Myrta M., b. 2 July, 1866.

3037.—VIII.—1263.

Capt. Elias B. Bascom, born 7 Jan., 1833, son of Elihu and Hannah (Tenney) of Newport, N. H.; married Mary Rogers. Residence, Lansing, Ia. He served as captain during the Rebellion, and was for a while an inmate of Libby prison. Children:

5408 Mary J., b. 3 Sept., 1856.
5409 Alice J.; d. in 1862.
5410 Alice, b. 23 Mch., 1866.
5411 Ada, b. in Jan., 1870.

3038.—VIII.—1263.

Sanford H. Bascom, born 25 Sept., 1834, son of Elihu and Hannah (Tenney) of Newport, N. H.; married 11 Apr., 1878, Luella Haven. Residence, Newport. Children:

5412 Ray P., b. 6 Nov., 1878.
5413 Ethel, twin, b. 4 Nov., 1885.
5414 Eddie, twin, b. Nov. 4, 1885; d. 29 Nov., 1885.

3039.—VIII.—1263.

Alice Tenney Bascom, born 29 Sept., 1837, daughter of Elihu and Hannah (Tenney) of Newport, N. H.; married 22 Aug., 1859, Benjamin F. Carr. Residence, Newport, N. H. Children:

5415 Fred P., b. 15 June, 1861.
5416 Alice M., b. 18 Oct., 1863.
5417 Marcia E., b. 30 Nov., 1870.

3040.—VIII.—1263.

Harriet H. Bascom, born 9 Jan., 1841, daughter of Elihu and Hannah (Tenney) of Newport, N. H.; married 1 June, 1861, Moses Hoyt. Residence, Fitchburg, Mass. Child:

5418 Frank E., b. 21 Apr., 1863.

3041.—VIII.—1264.

Catherine Bascom, born in Newport, N. H., 18 Nov., 1823, daughter of Elisha and Temperance (Tenney); married in Sept., 1848, Hubbard Cooper of Croydon, N. H. She died in Apr., 1868. Children:

5419 Ada L., b. 9 Feb., 1851.
5420 Etta E., b. in 1858; d. in 1859.
5421 Bertha M., b. 11 June, 1863.

3042.—VIII.—1264.

Morton Bascom, born in Newport, N. H., 13 Aug., 1826, son of Elisha and Temperance (Tenney); married in Sept., 1851, Lovina Pike, daughter of David and Gracie (Corkings). Mrs. Bascom was born 12 Aug., 1824. Residence, Newport. Children:

5422 Imogene, b. in Aug., 1853.
5423 Flora M., b. in Sept., 1857.
5424 Edgar M., b. in Mch., 1859.
5425 James W., b. 3 Oct., 1863.

3043.—VIII.—1264.

Wallace Bascom, born in Newport, N. H., 29 Jan., 1831, son of Elisha and Temperance (Tenney); married in Jan., 1853, Ellen

Kelsey, daughter of Caleb and Catherine (Beckwith) of Nashua, N. H. He was in the Second Massachusetts regiment, and was shot through the heart at the battle of Gettysburg, 3 July, 1863. Child:

5426 Emma K., b. in July, 1862.

3044.—VIII.—1264.

Ellen Bascom, born in Newport, N. H., 5 Oct., 1833, daughter of Elisha and Temperance (Tenney); married 13 Dec., 1853, Sullivan H. Brown of Croydon, N. H. Children:

5427 Frank D., b. 8 Jan., 1859.
5428 Herbert E.
5429 Francis E., b. 21 Apr., 1863.
5430 Frank C., b. 17 Sept., 1865.
5431 Alice B., b. 10 Sept., 1871.
5432 M. Henry, b. 5 Aug., 1872.

3046.—VIII.—1264.

Abby Bascom, born in Newport, N. H., 11 Feb., 1839, daughter of Elisha and Temperance (Tenney); married 18 Apr., 1861, Leonard T. Moody. Child:

5433 Wallace E., b. 3 Oct., 1863.

3051.—VIII.—1267.

Mary Jenks Tenney, born in Newport, N. H., 18 May, 1845, daughter of Abijah Wines and Hannah G. (Jenks); married in Newport, 13 Aug., 1863, Thomas Adelbert Montague, who was born 8 Oct., 1844. Residence, Worcester, Mass. Children:

5434 Fred Adelbert; George Coleman.
5436 Mary Eloise; Burt Wentworth.

3052.—VIII.—1267.

Arthur Burton Tenney, born in Newport, N. H., 22 May, 1846, son of Abijah Wines and Hannah G. (Jenks); married 17 Sept., 1868, Hattie E. Gray of Worcester, Mass. Residence, Worcester; an architect and builder. Children:

5438 Lovis Burton, b. 18 Dec., 1872.
5439 Florence Gray, b. 5 Aug., 1877.
5440 Estelle Palmer, b. 1 Oct., 1882.

3054.—VIII.—1268.

Simon A. Tenney, born in Newport, N. H., 18 Dec., 1842, son of Isaac and Louise (Dunklee); married 12 Feb., 1870, Clara A. Rollins of Burlington, Mass., who was born 7 Apr., 1852. He

resides at the Emerson place, district No. 18, on the Unity road in Newport; a farmer and milk dealer.

He has been an active member in the Agricultural and Mechanical Association, serving as vice-president and secretary in 1876–77, and a valuable member of the Congregational Church. Simon A. Tenney, residence Newport, enlisted 24 Aug., 1863, in Second regiment, heavy artillery, mustered 25 Aug., 1863, as private, appointed corporal 13 July, 1865, mustered out 11 Sept., 1865. (War Record, Concord, N. H.) Children:

5441 Cora B., b. 23 Apr., 1872.
5442 Ada R., b. 26 Mch., 1877.
5443 Flora D., b. 31 Jan., 1878.

3055.—VIII.—1268.

Abby S. Tenney, born in Newport, N. H., 26 Apr., 1845, daughter of Isaac C. and Louise (Dunklee); married 22 Dec., 1864, Tracy Cowles, who was born in Claremont, N. H., 16 May, 1837. Resides on the homestead farm at Claremont.

Mrs. Cowles has sometimes written poetry. Children:

5444 Ore E., b. 23 Apr., 1866; a carpenter.
5445 Eugene T., b. 9 July, 1872.

3056.—VIII.—1268.

Nellie Tenney, born in Newport, N. H., 20 Aug., 1847, daughter of Isaac C. and Louise (Dunklee); married Bela Hurd, son of Elisha and Florinda (Stevens) of Newport. Residence, East Mountain at the Hurd homestead. Child:

5446 Willie.

3057.—VIII.—1268.

Edwin H. Tenney, born in Newport, N. H., 6 Aug., 1849, son of Isaac C. and Louise (Dunklee); married 15 Oct., 1878, Alice Kenion. Residence, Newport; a carpenter. Child:

5447 Bessie Louise, b. 19 June, 1884.

3060.—VIII.—1269.

Carrie Adelia Tenney, born in Johnson, Vt., 22 Aug., 1847, daughter of Deacon Daniel W. and Henrietta (Powers); married in Stowe, Vt., in Oct., 1866, Lieut. James Polk Davis of Elmore, Vt. He enlisted as a private in Company E, Third Vermont Vols., 3 June, 1861, for three years; discharged 27 July, 1864; was

wounded in the battle of the Wilderness. Reënlisted and commissioned lieutenant, 10 March, 1865, Company C, Second Regt., U. S. Veteran Vols.; discharged 14 Mch., 1868, at the close of the war. He died 24 Jan., 1881. Child:

5448 May Tenney, b. 8 May, 1870; d. 1 Oct., 1899.

3061.—VIII.—1269.

Rev. Herbert Melville Tenney, D. D., born 13 Feb., 1850, son of Deacon Daniel W. and Henrietta (Powers) of Morristown, Vt.; married at Plymouth, N. H., 11 Apr., 1877, Lillian M. Connell, daughter of Rev. David Connell, who was born in Edinburgh, Scotland; a graduate of Glasgow University and the Theological Seminary connected therewith. Mrs. Connell was also from Scotland, and in many respects a remarkable woman. Rev. H. M. Tenney's first pastorate was Wallingford, Conn.; second, in Cleveland, Ohio, Madison Avenue Church; third, in Grinnell, Ia.; at present in San Jose, Cal., First Congregational Church, where he has been for the past twelve years. Mrs. Tenney has taken degree as doctor of medicine.

3062.—VIII.—1269.

Dr. Willis Ashton Tenney, born in Morristown, Vt., 10 Apr., 1853, son of Deacon Daniel W. and Henrietta (Powers); married in Granville, N. Y., 13 July, 1880, Mrs. Almira J. Duel. Residence, Granville; a physician and surgeon, with the ear and throat his specialty. Children:

5449 Ashton Melville, b. 29 May, 1888.
5450 Florence Henrietta, b. 25 June, 1893.

3069.—VIII.—1270.

Sarah E. Tenney, born in Vershire, Vt., 26 Oct., 1849, daughter of Joshua and Mary F. (Stetson); married 26 Nov., 1867, Dennis Fullington of Thetford, Vt., who died 25 Feb., 1870. She married 11 Jan., 1888, her second husband, Charles E. Shanley; a farmer. Residence, Vershire. Child:

5451 Gertie, b. 9 Apr., 1869.

3079.—VIII.—1287.

Paulus Hugh Tenney, born in Mechanicsburg, Ohio, 1 May, 1839, son of Sylvanus and Mary J. (Bay); married 1 Mch., 1863, Angeline Sceva. Residence, Mechanicsburg. He was a farmer and soldier in the Union army; died in 1867. Children:

5452 Mary, b. in 1864; m. Mr. Walker. She died several years ago.

5453 George, b. in 1866; res. Champaign Co., post-office, Mutual.

3080.—VIII.—1287.

Arkalon Tenney, born in Mechanicsburg, O., 26 June, 1841, son of Sylvanus and Mary J. (Bay); married in Champaign county, O., 30 Oct., 1859, Margaret Elizabeth Shields. He enlisted in the Union army under General Shields, and served until injured at battle of Port Republic. In 1867 he removed to Johnsonsville, Ill.; a mechanic. In 1873 he was appointed postmaster, which office he held until 1885. He also carried on a general merchandise business, filling many local offices with efficiency and integrity. His frank and tenacious espousal of the principals of strict honesty and temperance are the marked traits in his character. Children:

5454 Laura A., b. 4 Dec., 1860; d. 29 Aug., 1876; a lovable Christian.

5455 *Hosea Eugene, b. 28 Mch., 1863.

5456 William Sheridan, b. 8 Oct., 1865; d. 7 Oct., 1876.

5457 Mary Eliza, b. 21 Feb., 1868; m. 30 Sept., 1885, Dr. James M. Haney; res. Centralia, Ill.; both members of the M. E. Church.

5458 Leila May, b. 23 Feb., 1871; a teacher; m., in 1895, Rev. J. W. Borah, pastor at St. Louis, Ill.

5459 Mattie A., b. 25 Oct., 1875; m. in 1896, Rev. W. L. Decker, of the M. E. Church, Southern Illinois conference.

5460 James Garfield Morton, b. 7 Nov., 1881; a teacher, and studying medicine.

3081.—VIII.—1287.

Mary M. Tenney, born in Mechanicsburg, O., 4 Sept., 1844, daughter of Sylvanus and Mary J. (Bay); married 1 Mch., 1863, Isaac Wood, son of Reuben and Diantha, born 6 May, 1843; a farmer; a soldier in the Union army for nearly four years. Residence, 1867, Johnsonsville, Ill.; returned to Ohio, thence to Elk Falls, Kan., where they lived twenty years; removed to Canon City, Col. Children:

5461 Nettie Ambrosia, b. 1863; d. in 1892.

5462 Effie Albertie, b. in 1867.

5463 Sylvanus Tenney, b. in 1869; d. 1869.

5464 Ivia Jennie, b. in 1871.

5465 Ernest Doric, b. in 1874.

5466 Arkalon John, b. in 1875.

5467 Bessie Kate, b. in 1882.

5468 Zilpha Louella, b. in 1883.

3083.—VIII.—1287.

William Lafayette Tenney, born in Mechanicsburg, O., 30 Apr., 1851, son of Sylvanus and Mary J. (Bay); married, in 1872, Mary Ann Turner, who was born in 1851. He is a mechanic; also a fruit grower in Johnsonsville, Ill. Children:

5469 Sylvanus, b. in 1872; d. in 1873.
5470 *Leslie Edward, b. in 1873.
5471 Louellyn, b. in 1875.
5472 *Raymond Arkalon, b. in 1878.
5473 Gratia A., b. in 1880; a member of the M. E. church.
5474 William Leo, b. in 1883; a teacher.
5475 Minnie M., b. in 1885.
5476 Mary Jane, b. in 1889.
5477 Herschell A., b. in 1891.
5478 Beatrice Leone, b. in 1893.

3085.—VIII.—1287.

James F. Tenney, born in Mechanicsburg, O., in 1856, son of Sylvanus and Mary J. (Bay); married in Wayne county, Ill., 1 Jan., 1877, Martha Austin. He is a mechanic. Residence, East St. Louis, Ill. They are members of the Methodist Episcopal Church, also their eldest children (1903). Children:

5479 Susan Maude, b. in 1877.
5480 Sylvanus K., b. in 1879; mechanic and musician.
5481 Martin D., b. in 1883; mechanic.
5482 Frank O., b. in 1885.
5483 —— G., b. in 1888.
5484 Edna B., b. in 1890.
5485 Winston, b. in 1893.
5486 Flossie M., b. in 1894.
5487 James R., b. 1897.
5488 Austin O., b. in 1901.
5489 Shirley B., b. in 1902.

3089.—VIII.—1306.

Mary Augusta Tenney, born in Methuen, Mass., 5 Aug., 1837, daughter of John and Mary Augusta (Bartlett); married 5 Apr., 1859, Hon. Joseph S. Howe. Residence, Methuen. Children:

5490 Caroline Augusta, b. 8 Feb., 1861; d. 27 Sept., 1862.
5491 Elizabeth Josephine, b. 19 Feb., 1871.

3090.—VIII.—1306.

Margaret Bartlett Tenney, born in Methuen, Mass., 9 May, 1845, daughter of John and Augusta (Sprague); married 13 July,

1871, Charles Langdon Mitchell. Residence, Winchester, Mass. Children:

5492 Augusta Tenney, twin, b. 25 Oct., 1872; d. in 1872.
5493 Eliza Caroline, twin, b. 26 Oct., 1872.
5494 Laura Tenney, b. 1 Feb., 1876; d. 1894.
5495 Chauncey Leeds, b. in Apr., 1878.

3091.—VIII.—1306.

John Tenney, born in Methuen, Mass., 14 Dec., 1846, son of John and Augusta (Sprague); married 15 May, 1873, Emilie Letitia Morgan, daughter of Frederick A. Morgan. She was born 2 July, 1879, and died 13 Aug., 1884. He married 11 Sept., 1890, his second wife, Cordelia Augusta Marvin of Montclair, N. J., daughter of Dr. C. A. Marvin. Residence, Glen Ridge, N. J.; removed after 1890 to Germantown, Pa. Mr. Tenney has been many years in the insurance business in Philadelphia, and is now manager of the Royal Fire Insurance Co. of Liverpool and England. Children:

5496 John, b. 16 July, 1874.
5497 Ruth Morgan, b. 2 July, 1879.

Ch. (2 w.):—

5498 Eleanor, b. 29 Jan., 1892.

3093.—VIII.—1306.

Augusta Sprague Tenney, born in Methuen, Mass., 4 June, 1852, daughter of John and Augusta (Sprague); married 7 Aug., 1877, Prof. David S. Comstock. Residence, Andover, Mass., removed to St. Johnsbury, Vt. Child:

5499 Ethel Young, b. 29 July, 1879.

3096.—VIII.—1308.

Willianna Wallace Clarke, born in Talladega, Ala., 29 Oct., 1841, daughter of John and Eliza J. (Tenney); married 22 Dec., 1862, Frederick Norton Finney, general manager of the Wisconsin Central Railway. Residence, Milwaukee, Wis. Children:

5500 Julia Andrews, b. 4 Oct., 1863; m. Andrew A. Hathaway in 1884.
5501 Norton, b. 26 June, 1865; res. La Crosse, Wis.
5502 John Clarke, b. 20 May, 1867; m.; res. Milwaukee.

3097.—VIII.—1308.

Ella Frances Clarke, born in Alexandria, Benton Co., Ala., 16 Dec., 1844, daughter of John and Eliza J. (Tenney); married 16

Oct., 1867, Hon. John W. Steele of Oberlin, O. Residence, Oberlin. Children:

5503 Eloise, b. 30 Aug., 1868; graduated at Oberlin College in 1890.
5504 Margaret Tenney, b. 3 Dec., 1872.
5505 Marion Jameson, b. 19 July, 1875.
5506 John Francis, b. 8 July, 1882.

3126.—VIII.—1319.

Justin Edward Tenney, born in Bradford, Mass., 25 Mch., 1833, son of Leonard and Adaline (Tenney); married Adelaide G. Kimball, who united with the church 25 Aug., 1859; deceased. He married his second wife, Emma Smith of Charlestown, N. H. Residence, Bradford. Children:

5507 George Leonard, b. in Apr., 1863.
5508 Edith Louise, b. in Dec., 1872; d. at Roxbury, Mass., 29 July, 1899.

3132.—VIII.—1324.

Elder William Mitchell Tenney, born in Georgetown, D. C., 12 Jan., 1843, son of William H. and Eliza (Copley); married in Georgetown, 30 Oct., 1866, Julia Wilcox McNair, who was born in Kalamazoo, Mich., 11 Jan., 1845, daughter of David A. and Julia Trumbull (Wilcox) of Washington, D. C. Mrs. Tenney is a Daughter of the American Revolution and a Colonial Dame.

Mr. Tenney was a banker with Jay Cooke & Co. until 1873; afterward located in Corning, Ia. Residence, Minneapolis, Minn.; cashier of Security bank; elder in the Presbyterian Church. He is largely interested in the Nelson Tenney Lumber Co., and is a royal type of the Tenney family. He removed to Jamaica Plain, Boston Mass. Children:

5509 Julia Wilcox, b. 21 Oct., 1871; d. 16 Sept., 1872.
5510 William Mitchell, b. 15 Jan., 1875; d. 4 Aug., 1877.
5511 *David Darrow, b. 15 Aug., 1877.
5512 Frank Chester, b. in Minn., 13 Nov., 1883; educated at Lawrenceville School, N. J.; entered Lawrence Scientific, Harvard University, 1903.

3136.—VIII.—1324.

Robert Barnard Tenney, born in Georgetown, D. C., 28 Oct., 1850, son of William H. and Eliza (Copley); married in 1878, Julia Bentley Moore, daughter of Frederick L. and Virginia (Camp-

bell). Residence, Georgetown; a merchant miller; the only male of his family left in Georgetown. Children:

5513 Robert Barnard, b. 16 Nov., 1879; res. Schenectady, N. Y.; an electrical engineer; the fifth generation on maternal side; b. in Washington, D. C.

5514 Ella Campbell, b. 13 Aug., 1881; "is of the Tenney type."

3139.—VIII.—1324.

Annie Tenney, born in Georgetown, D. C., 15 Mch., 1856, daughter of William H. and Eliza (Copley); married in 1886, Charles Henry Lindsay of Bath, N. Y. Residence, Scranton, Pa.; he is a bookkeeper for the Dupont Powder Co., also secretary and treasurer of the Consumers' Co. Children:

5515 William Tenney, b. 17 Nov., 1887.

5516 Charles Ludovic, b. 22 July, 1889.

5517 Louise, b. 12 Oct., 1891.

5518 Stewart, b. 25 Nov., 1899.

3142.—VIII.—1326.

Mary Elizabeth Tenney, born in Bradford, Mass., 22 June, 1836, daughter of Col. William and Hannah Lydia (Little); married 18 Aug., 1858, Charles H. Johnson, son of Hiram and Annie of Bolton, Can. She received education at the Bradford Academy. Residence, Bradford. Children:

5519 Anna Frances, b. 24 Dec., 1860.

5520 Sarah Elizabeth, b. 1 Oct., 1863.

3143.—VIII.—1326.

Martha Ann Tenney, born in Bradford, Mass., 6 July, 1837, daughter of Col. William and Hannah Lydia (Little); married 12 Sept., 1859, Henry P. Parker, who was born in Newburyport, Mass., 28 Dec., 1833, son of Edward and Mercy A.; a carpenter. He was for four years a member of the First Mass. heavy artillery, and nearly one year of the time a prisoner at Andersonville, Ga. Residence, Bradford. Mrs. Parker was educated at Bradford Academy. Child:

5521 Horace, b. 16 Aug., 1860.

3145.—VIII.—1326.

Hannah Lydia Tenney, born in Bradford, Mass., 7 July, 1840, daughter of Col. William and Hannah Lydia (Little); married, in 1858, Robert M. Johnson, who is in the shoe business. Residence,

Lynn, Mass. They have buried several children, their names not given. Children:

5522 William T., b. 3 Nov., 1861.
5523. Edward E., b. 15 Feb., 1865.
5524 Eva A., b. 31 Oct., 1875.
5525 Robert A., b. 5 Oct., 1879.
5526 Arthur L., b. 21 Nov., 1881.

3147.—VIII.—1329.

Rev. Samuel Fisher Tenney, born in Athens, Ga., 26 Mch., 1840, son of Samuel and Sarah M. (Colt); married near Maysville, S. C., 19 May, 1868, Sarah C. Mills.

He graduated at the State University, Ga., also at the Theological Seminary at Columbia, S. C., and was licensed to preach by the presbytery in 1867; ordained at Eastern Texas in 1869; pastor of the Presbyterian Church at Crockett, Texas, for the past thirty-two years, a resident of Texas for over thirty-four years, and closely identified with all the interests of church and state; a contributor of many publications. His children are all professing Christians. Children:

5527 *Mary Louise, b. 23 Apr., 1869.
5528 *Samuel Mills, b. 25 Oct., 1871.
5529 *William Collins, b. 3 Sept., 1873.
5530 *Leighton Plummer, b. 24 Feb., 1877; in 1896 he entered the Medical Slate University at Galveston, Tex.
5531 Stewart Spencer, b. 24 Oct., 1878; in a store at Elysian Fields.
5532 Margaret Emma, b. 28 Mch., 1881; a teacher; graduated at Normal.
5533 Martha Wilson, b. 16 Dec., 1884; a graduate.

3148.—VIII.—1329.

Sarah Elizabeth Tenney, born in Athens, Ga., 4 Sept., 1841, daughter of Samuel and Sarah M. (Colt); married 9 Nov., 1858, Dr. William G. Johnson, who died 4 Sept., 1865; their two children died young. She married 6 Oct., 1868, her second husband, J. J. Sims, who died 6 Jan., 1881; three of their children died young, names not given. She married 27 Apr., 1884, her third husband, Andrew Augustus Adkins. Residence, Carlinville, Ill. Mrs. Adkins died 6 June, 1900. Children (2 h.):

5534 Clarabel, b. 13 Apr., 1871.
5535 Maggie Maud, b. 8 Nov., 1874.
5536 Samuel Bennett, b. 1 Sept., 1877.

3160.—VIII.—1362.

Elizabeth A. Tenney, born in Palmer, Mass., 19 May, 1834, daughter of Deacon Eliphalet and Susan (Maynard); married in Nov., 1854, Edwin H. Fitts of Palmer, where they resided. She died in 1878, or, as given by J. H. Temple, June, 1883. Children:

5537 George E., b. in July, 1863; d. 14 Aug., 1864.
5538 Frank, b. 1865.
5539 Susan, b. 3 Nov., 1867.

3163.—VIII.—1364.

David Elbridge Tenney, born in Palmer, Mass., 24 Nov., 1844, son of David and Harriet A. (Fuller); married 4 Sept., 1872, Carrie Walker of Belchertown, Mass., who died in May, 1878. He married 11 Jan., 1881, his second wife, Mary L. Graves of Palmer, where they resided. His son, Harry L., was by death deprived of a mother's care, and in his infancy was received and legally adopted by Mr. and Mrs. Lewis M. Tenney. Children:

5540 William Elbridge, b. 14 June, 1874.
5541 Harry Lewis, b. 5 Oct., 1877.

3165.—VIII.—1364.

Lewis Moody Tenney, born in Palmer, Mass., 3 Nov., 1848, son of David and Harriet A. (Fuller); married in West Swanzey, N. H., 1 May, 1872, A. Ella Cundall. Residence, Palmer; removed about 1884 to Marlboro; a carpenter. They adopted their nephew, Harry L. Tenney, and are noted for their many deeds of kindness. Children:

5542 Willie Lewis, b. 21 Sept., 1877; d. 24 Sept., 1877.
5543 Hattie Luella, b. 1 Aug., 1880; d. 17 Nov., 1880.
5544 Lulu Ella, b. 14 Sept., 1889.

3166.—VIII.—1364.

Ella Maria Tenney, born in Palmer, Mass., 7 May, 1853, daughter of David and Harriet A. (Fuller); married 6 May, 1875 H. Edgar Rice of Marlboro, Mass. Residence, Marlboro. Children:

5545 Inez Lillian, b. 15 Apr., 1876.
5546 Florence Vira, b. 7 Mch., 1879.

3167.—VIII.—1366.

Judith Ann Tenney, born in Stowe, Mass., 4 July, 1841, daughter of Jason B. and Sarah P. (Tenney); married 16 Apr., 1863,

Edmund Stowe, who was born 28 Oct., 1838; a farmer. Residence, Stowe. Children:

5547 Emma L., b. 28 Jan., 1864; d. 2 Jan., 1869.
5548 George J., b. 1 Mch., 1870.
5549 Sarah M., b. 9 Apr., 1883; d. 23 Aug., 1883.

3168.—VIII.—1366.

Daniel Moody Tenney, born in Stowe, Mass., 3 July, 1844, son of Jason B. and Sarah P. (Tenney): married 25 Dec., 1881, Mrs. Patty C. (Coburn) Whitney. Residence, Saints Rest, Minn. Child:

5550 James C., b. 15 Aug., 1883.

3170.—VIII.—1366.

Mary Ella Tenney, born in Stowe, Mass., 20 Oct., 1853, daughter of Jason B. and Sarah P. (Tenney); married 6 July, 1873, Eben F. Withington, who was born 14 Sept., 1852. Residence, Princeton, Mass. Children:

5551 Emma L., b. 12 Apr., 1874.
5552 Judith A., b. 8 Mch., 1875.
5553 Sarah E., b. 30 Aug., 1876.
5554 Daniel E., b. 10 Feb., 1878.
5555 Eben F., b. 29 Mch., 1880.
5556 Henry, b. 1 May, 1882.
5557 Phebe B., b. 18 Sept., 1885.
5558 Susan J., b. 2 Apr., 1888.

3171.—VIII.—1369.

Dorcas Swan Gage, born in Pelham, N. H., 9 Nov., 1808, daughter of Frye and Mary (Tenney); married 17 Dec., 1829, Jonathan Stickney, who was born 18 Oct., 1801, and died 24 Dec., 1888. Residence, Windham, N. H. Mrs. Stickney died 19 Aug., 1883. Children:

5559 Jonathan, b. 12 Dec., 1830; d. 27 June, 1833.
5560 Edmund D., b. 13 Sept., 1832; d. 17 Jan., 1833.
5561 Infant, b. 11 Feb., 1834; d. 16 Feb., 1835.
5562 Mary Tenney, b. 2 Nov., 1835.
5563 Emily Jane, b. 27 Aug., 1837.
5564 Edwin Noyes, b. 31 Mch., 1839.

3174.—VIII.—1370.

Deacon Daniel Tenney Gage, born in Hudson, N. H., 17 Oct., 1814, son of Deacon Daniel and Betsey (Tenney); married 7

Mch., 1839, Harriet N. Hutchinson, who died 31 July, 1847. He married 31 Aug., 1848, his second wife, Maria Kimball, who died 6 Nov., 1893, a granddaughter of Susan (Tenney) Hastings; a model woman in her home society and the church of which she was a member for forty-four years. Residence, Hudson, on the homestead farm, where he died 22 Nov., 1890. He was for forty-five years a member of the church, and served as deacon thirty-six years, the successor of his father in Pelham Congregational Church. He was of a refined and cultivated nature; frequently called to positions of public trust; a representative of the New Hampshire legislature. "His life was exemplary; his walk godly." Children:

5565 David Tenney; Nehemiah.

3177.—VIII.—1371.

Sarah Tenney, born in Pelham, N. H., 7 Oct., 1818, daughter of Daniel and Hannah (Woodbury); married in Nov., 1847, Levi Emery, born in Salem, N. H., 12 Aug., 1838. Mr. Emery was a farmer. Residence, Tower Hill, Lawrence, Mass. He was a member of the Massachusetts legislature in 1877–78–79; also a member of the common council in 1867–68–72–75–76. The date of their death not received. Child:

5567 Sarah Lizzie, b. 26 Nov., 1838; m. Eben Saunders in Nov., 1872.

3178.—VIII.—1371.

Betsey Tenney, born in Pelham, N. H., 18 Sept., 1820, daughter of Daniel and Hannah (Woodbury); married 12 Nov., 1840, Benjamin Humphrey Woodbury, who died 28 Dec., 1873. Residence, Salem, N. H. She died 19 Aug., 1870. Children:

5568 John H., b. 7 Mch., 1851; res. Albany, N. Y.
5569 Sarah Thayer; res. Methuen, Mass.

3180.—VIII.—1371.

Hannah Jane Tenney, born in Pelham, N. H., 30 June, 1825, daughter of Daniel and Hannah (Woodbury); married 15 Sept., 1847, Franklin Saunders of the Saunders' express. Residence, Methuen, Mass. Children:

5570 John F., b. 19 June, 1850.
5571 Eben L., b. 29 Feb., 1852; res. New York city; a hat dealer.
5572 Daniel T., b. 22 Oct., 1860.

3186.—VIII.—1377.

Daniel Woodbury Tenney, born in Salem, N. H., 3 Oct., 1832, son of John F. and Hannah (Woodbury); married in May, 1864, Sarah J. Sanborn of Laconia, N. H., who died 20 Apr., 1900. Residence, Methuen, Mass.; a large and successful shoe manufacturer, under the name of Tenney & Co. Children:

5573 *George Sanborn, b. in July, 1865.
5574 Mary, b. 24 Sept., 1868; d. 22 Aug., 1869.

3187.—VIII.—1377.

George Washington Tenney, born in Salem, N. H., 15 Jan., 1835, son of John F. and Hannah (Woodbury); married 20 Nov., 1872, Alzadia M. Tourtelotte of Providence, R. I. Residence, Methuen, Mass.; for many years a prominent and successful shoe manufacturer, retired; president National bank; trustee of the Wood Home for Aged People at South Lawrence, Mass. Children:

5575 Helen, b. 31 Oct., 1876; for two years a student of Mrs. Stearns' School, Amherst, Mass.
5576 John Furguson, b. 9 Oct., 1880; graduate Y. C. 1902; a Harvard law student.

3188.—VIII.—1377.

John Milton Tenney, born in Salem, N. H., 27 Mch., 1839, son of John F. and Hannah (Woodbury); married in May, 1864, Fannie Dana of Londonderry, N. H.

He was educated at Phillips Academy, Andover, Mass. Residence, Methuen, Mass. In 1867 he engaged in the manufacture of wool hats, in company with his youngest brother, C. H. Tenney, for a number of years, when they dissolved partnership. Mr. J. M. continued in the business, which has been carried on successfully for many years. For about fifteen years he had a ladies' hat wholesale house in New York city. On the first of Mch., 1903, he sold the hat factory and retired from active business. Child:

5577 *Ada, b. in July, 1865.

3189.—VIII.—1377.

Charles Henry Tenney, born in Salem, N. H., 9 July, 1842, son of John F. and Hannah (Woodbury); married 23 Nov., 1865, Fannie A. Gleason of Methuen, Mass.

For a period he was a successful manufacturer of wool hats in company with his brother, John M. Tenney, at Methuen, where Mr.

Tenney has a summer home, "Graycourt," most beautifully located and well worthy of the Hunnewell prize from the Horticultural Society.

Residence, New York city, where he is a commission merchant and the largest hat dealer in the world; probably the Vanderbilt of the Tenney family; a public benefactor, ardently dispensing gifts. The town of Methuen received from him a handsome soldiers' monument, which was unveiled 24 July, 1888; said monument is located not far from the summer residence of the donor. Children:

5578 Daniel Gleason, b. 19 Dec., 1867; graduated at Yale College, 1889; res. New York city.

5579 Alice, b. 8 Sept., 1869; d. 8 Jan., 1870.

3190.—VIII.—1390.

Robert G. Tenney, born in Pelham, N. H., 1 Nov., 1812, son of Robert G. and Abigail (Blodgett); married 1 Nov., 1835, on his twenty-third birthday, Maria Bigelow, who was born in Nantucket, Mass., in 1811, and died 17 Nov., 1879. He married his second wife, Deborah Swain of Nantucket, where they resided. He was formerly from Charlestown, Mass., and died 29 June, 1892. Children:

5580 Henry; Eugene.

3191.—VIII.—1390.

John C. Tenney, born in Pelham, N. H., 30 Apr., 1815, son of Robert G. and Abigail (Blodgett); married 15 Apr., 1854, Julia Turner of South Scituate, Mass., daughter of Theodore. She died 3 July, 1879. He married in 1882 his second wife, Lucy Ann Gorrell, formerly of Chester, Vt., and Nashua, N. H. She was born 6 Nov., 1818, and died 25 Nov., 1881. When he was three weeks old his parents moved to Somerville, Mass., and he lived in the same house on Mystic avenue until his death. In early years a member of the volunteer fire company; in 1865 town assessor; a selectman in 1857–'58–'59–'60. He was one of the original members of the Franklin St. Congregational Church. After graduating from the grammar school he learned the carpenter's trade; his work was like his character, reliable and substantial. He died 31 Dec., 1894.

3192.—VIII.—1390.

Sarah Ann Tenney, born in Somerville, Mass., 5 Sept., 1820, daughter of Robert G. and Abigail (Blodgett); married 8 June, 1842, Timothy Spencer Bigelow, who was born in Hartford, Conn., son of

James and Anne (Spencer). Residence, Somerville, where he died 22 Sept., 1855. She died at Evanston, Ill., 24 Jan., 1893; burial at Somerville. Children:

5582 Oscar Spencer, b. in 1844; m. Matilda Warner in 1868.
5583 Abbie Maria, b. in 1845; m. Charles B. Foote of Chicago, Ill.
5584 William.

3193.—VIII.—1390.

Daniel B. Tenney, born in Somerville, Mass., 15 Mch., 1824, son of Robert G. and Abigail (Blodgett); married 30 Nov., 1851, Mary A. Barrows of Charlestown, Mass., daughter of William and Sarah. Mrs. Tenney died 11 July, 1880. He received his education at the Bunker Hill School in Charlestown; an active member of the volunteer fire department of early years and held a certificate for fourteen years' service. He worked one year with his father in brick making, then apprenticed to learn the carpenter's trade, for many years continuing at that business; later confined his attention to making brick moulds.

Residence, Somerville, near the old homestead, and was found dead in his bed 20 Feb., 1895; burial at Woodlawn. Children:

5585 Sarah; Abbie; Lucy Alice; infant.

3194.—VIII.—1390.

David Tenney, born in Somerville, Mass., 10 Jan., 1826, son of Robert G. and Abigail (Blodgett); married 10 Jan., 1857, on his thirty-first birthday, Eliza Ann Bowker of East Abington, Mass. Mr. Tenney died 4 May, 1886. Children:

5589 Charles H.; Martha Williams.

3204.—VIII.—1392.

Gibson Tenney Williams, born in Charlestown, N. H., 15 Jan., 1813, son of Isaiah and Martha (Tenney); married 12 Oct., 1841, Harriet Cordelia Howard, who died 14 Nov., 1897. Mr. Williams had "a very good memory of dates; this was his reputation among business men." He died at Ashville, N. C., 14 Apr., 1891, burial at Buffalo, N. Y. Children:

5591 *Charles Howard, b. 1 Aug., 1842.
5592 *George Lombard, b. 11 Mch., 1845.
5593 Martha Tenney, b. 15 Aug., 1848.
5594 Edward Hungerford, b. 4 Jan., 1852; d. 13 Aug., 1852.
5595 Grace Howard, b. 28 Nov., 1857; d. 30 Aug., 1858.

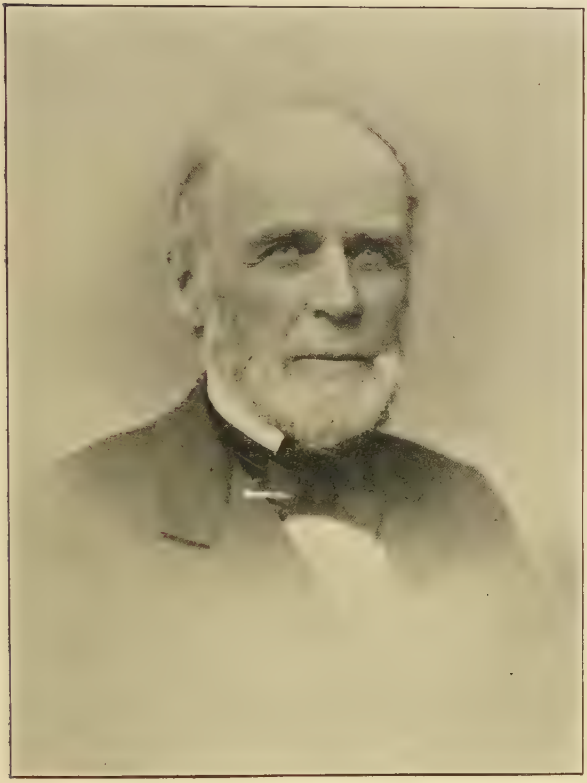

Gibson Tenney Williams.

3206.—VIII.—1392.

Mary Williams, born 31 Aug., 1815, daughter of Isaiah and Martha (Tenney) of Charlestown, N. H.; married Rev. Mr. Streeter. She died some years ago, now (1903). Children:

5596 Serena; John; William.

3207.—VIII.—1392.

Rev. John Milton Williams, born in New Ipswich, N. H., 27 Feb., 1817, son of Isaiah and Martha (Tenney); married 28 Aug., 1843, Charlotte M. Henderson, who died 21 May, 1868. He married 11 Oct., 1870, his second wife, Mrs. Harriet Saylard. He died in Chicago, Ill., 7 Jan., 1900. Children:

5599 John Milton, b. 13 Oct., 1845; d. 26 Aug., 1852.
5600 *Charlotte Eliza, b. 26 Dec., 1848.
5601 *Lucy Janette, b. 2 Aug., 1851.
5602 Howard, b. 2 Jan., 1854; d. 21 Aug., 1855.
5603 George Melvin, b. 29 Dec., 1858; d. 17 May, 1884.

3208.—VIII.—1392.

Rev. Isaiah Thompson Williams, born 12 Feb., 1819, son of Isaiah and Martha (Tenney) of Charlestown, N. H.; married Ellen White of Boston, Mass., deceased. He died at Chappaqua, N. Y. Children:

5604 Elliott, b. 19 Aug., 1850.
5605 Thornton, b. 6 Aug., 1857.
5606 Reginald, b. 6 Oct., 1859.
5607 Kenneth, b. 1 May, 1866.
5608 Bessie.

3209.—VIII.—1392.

Martha Ann Williams, born 21 Jan., 1821, daughter of Isaiah and Martha (Tenney) of Charlestown, N. H.; married a Mr. Wilcox, deceased. She married her second husband, Jonathan Mabbs. Children:

5609 Mary Streeter, b. 7 May, 1843.
5610 Charles Williams, b. 4 July, 1845; deceased.
5611 Martha Lard, b. 15 June, 1848; d.
5612 Martin Gibson, b. 16 June, 1850; d.

3210.—VIII.—1392.

Jane Parmelia Williams, born 1 Feb., 1823, daughter of Isaiah and Martha (Tenney) of Charlestown, N. H.; married Jonathan Mabbs. Mrs. Mabbs died 11 Apr., 1859. Child:

5613 John Williams, b. 11 Apr., 1859.

3211.—VIII.—1392.

Lucy Ann Williams, born 22 Nov., 1824, daughter of Isaiah and Martha (Tenney); married William Bond; deceased. Mrs. Bond died a few years ago. (1903). Children:

5614 Charlotte Rose, d.; Ellen Elizabeth.

3213.—VIII.—1392.

Charles Cornelius Williams, born 30 Nov., 1829, son of Isaiah and Martha (Tenney); married Chastina C. Barker. Residence, Oregon. He died 14 Aug., 1901. Children:

5616 Ella Emma, b. 6 Feb., 1857.
5617 Thornton Leon, b. 4 Feb., 1859.
5618 Wallis Barker, b. 14 July, 1861.
5619 Charles Tenney, b. 31 Mch., 1863; d.

3224.—VIII.—1402.

Harriette Varnum Tenney, born in Dracut, Mass., 13 June, 1831, daughter of Paul and Polly Butler (Varnum); married 6 Aug., 1851, Walter Miles Hunt, son of Aaron of Boston, Mass. Children:

5620 Paul Miner, b. 27 Jan., 1853.
5621 Harriet, b. 5 Apr., 1855; d. 9 Sept., 1855.
5622 William Foran, b. 23 Oct., 1856.
5623 Walter Miles, b. 5 Oct., 1858.

3244.—VIII.—1420.

Hannah Jane Kimball, born 12 Sept., 1842, daughter of John and Rhoda (Hastings) of Salem, N. H.; married 20 May, 1865, John Woodbury, son of Capt. Richard and Elizabeth K. Six children were born to them; four passed away in tender years. Residence, Salem, N. H. Children:

5624 Charles Talbot, b. 5 July, 1873; graduated 1895 from Dartmouth College; principal of the High School, Fitchburg, Mass.
5625 Chester Tenney, b. 6 Jan., 1885; graduated, 1903, Pinkerton Academy; entered Dartmouth College in Sept., 1903.

3246.—VIII.—1421.

Daniel Hastings, born in Salem, N. H., 20 Apr., 1822, son of Cyrus and Judith (Merrill); married Mary Munn; deceased. He married his second wife, Julia Hale. Residence, Corinth, Vt.; a farmer. He died 7 May, 1889. Children:

Sophia C. (Tenney,) Hale.

5626 George C., b. 24 July, 1842.
5627 Alma, b. 21 July, 1847.

Ch. (2 w.) : —

5628 Rhoda A., b. 10 Dec., 1852.
5629 Cyrus, b. 17 Dec., 1854.
5630 John F., b. in Mch., 1857.
5631 David M., b. 15 July, 1859.

3247.—VIII.—1421.

Perley M. Hastings, born in Salem, N. H., 9 Jan., 1826, son of Cyrus and Judith (Merrill); married 21 Jan., 1849, Ruth D. Robie. Residence, Corinth, Vt.; a farmer, and thirty-one years a member of the Baptist Church. He died 23 May, 1890. Children:

5632 John M., b. 12 Oct., 1851.
5633 Edwin P., b. 3 Sept., 1855.
5634 Rollin B., b. 5 Aug., 1858.
5635 Charles C., b. 13 Sept., 1864.
5636 Frank C., b. 31 Jan., 1869.
5637 Lena Belle, b. 1 Apr., 1874.

3250.—VIII.—1424.

Sophia Cutler Tenney, born in Newbury, Vt., 4 Apr., 1824, daughter of Col. A. B. W. and Sophia (Cutler); married in Newbury, 4 Jan., 1844, Capt. Joshua Hale, by Rev. George W. Campbell. Captain Hale was born in Newburyport, Mass., 14 Dec., 1812, and was chosen secretary of the Atlantic Insurance Company in New York city at its organization in 1829. He resigned from failing health, and for fifteen years followed the sea, excepting in 1835, when elected vice-president and inspector of the Union Marine Insurance Company. Residence, since 1846, Newburyport; deacon in Congregational Church, and served in the Massachusetts legislature; a bank director; endowed with a generous heart and a wonderful memory. He died 18 Apr., 1894.

Mrs. Hale was a ready writer, a member of the Bellville Church, a lovely Christian woman, kind and affectionate; watchful for souls, ever doing good. She died 19 Jan., 1901. By her will the Anna Jacques hospital received $10,000; Fiske chapel, $5,000; Bellville Church, $3,000; Tenney Memorial library at Newbury, Vt., $1,000; she had previously given the library $1,000; to the New York Missionary Society, $1,000. In 1895 she gave the Bellville Church a tower clock and in 1897 a memorial tablet to Rev. J. C.

March. Her picture is in the first edition of the "Tenney Family" (1891); also the picture of her daughter, Mrs. Atkinson. Child:

5638 *Alice Little, b. 27 Aug., 1845.

3251.—VIII.—1424.

H. Ann Tenney, born in Newbury, Vt., 12 Oct., 1826, daughter of Col. A. B. W. and Sophia (Cutler); married in Newbury, 29 Jan., 1851, James Davis White, by Rev. Geo. W. Campbell. Mr. White was born in Haverhill, Mass., 31 Mch., 1824, and is a direct descendant of William White, who settled in Haverhill in 1640. Residence, "Locust Hill," Haverhill, Mass. He retired from the plaster mill and coal business in 1859; an independent farmer; prominent in introducing the street railroad and public improvements. He died suddenly of heart failure 9 Feb., 1901; a man of attractive personality, vivid and realistic in events borne by him, qualified to attract, entertain, and hold friends. (I. A. A.)

It is an interesting fact that Mr. James Davis White's paternal and maternal ancestry, William White and James Davis, were two of the twelve men with Rev. Mr. Ward, who organized and settled in Haverhill, Mass., in 1640, (Coffin, p. 33), William White heading the list, the third name, James Davis.

Mrs. White was educated at Bradford Academy, Mass., a member of the North Church. She was remarkably endowed with the home-making faculty, an excellent wife and mother, with unceasing cheering power over all; noted for hospitality and keen wit. She died at New Orleans, La., 15 Feb., 1895, after a brief illness of four days from la grippe, having left home on a visit through the south, anticipating pleasure when suddenly called to a higher experience. Her picture is in the first edition of the "Tenney Family"; also the pictures of her two children, Mrs. Stevens and Mr. A. Tenney White. Said children gave $1,000 each as a permanent fund to the Haverhill Historical Society, in the name and in memory of their father, the late James D. White. For his picture see White Genealogy (of William White). Children:

5639 Elizabeth Priscilla, b. 27 July, 1856; m. 25 Mch., 1885, Nathaniel Stevens of North Andover, Mass., by Rev. N. Boynton; res. North Andover. Mr. Stevens is a son and partner of Hon. M. T. Stevens, M. C., manufacturer of woolen goods. She is goodness personified.

5640 Sophia Tenney, b. 31 Mch., 1859; d. 22 July, 1861.

H. Ann (Jenny) White

E. P. (WHITE) STEVENS.

A. TENNY WHITE.

5641 Abner Tenney, b. 29 Jan., 1862; educated at the Boston School of Technology; a superintendent of Manville mill; res. Manville, R. I.; a natural singer; m. in Boston, Mass., 8 Nov., 1899, Susie Florence Williams, b. in Accrington, Lancashire, Eng., 7 May, 1870. Through his influence this work of revising has been prosecuted. Vice-president of Textile Club, its secretary and treasurer two years.

3255.—VIII.—1425.

Susan Tenney, born in Corinth, Vt., 19 Feb., 1819, daughter of Capt. Amos and Lavinia (Taplin); married 16 Jan., 1842, Charles C. Smith of Corinth, where they resided. Mr. Smith was a farmer and prominent Democrat, now deceased. She removed to Davenport, Iowa, and is a lady of many graces. Children:

5642 Corban T, b. 9 June, 1843; d. 12 Feb., 1844.
5643 Lavinia, b. 17 Mch., 1845; a widow; res. Grinnell, Ia.
5644 *Erdix Tenney, b. 14 Feb., 1847.
5645 *Abbie F., b. 7 Jan., 1849.
5646 *Lucy A., b. 17 July, 1852.
5647 *Mary A., b. 25 Apr., 1854.
5648 Daniel Knight, b. 21 Nov., 1857; res. Iowa.
5649 *Charles C., b. 14 Aug., 1861.

3256.—VIII.—1425.

Sarah Ann Tenney, born in Corinth, Vt., 24 Oct., 1820, daughter of Capt. Amos and Lavinia (Taplin); married 22 Oct., 1860, Amos L. Little of Corinth, a lawyer and Democrat who was several times a member of the Vermont legislature. He died 12 July, 1866. She married 25 Feb., 1874, her second husband, Josiah B. Dearborn, who died 27 Nov., 1876. Residence, West Fairlee, Vt. She is an earnest Christian, faithful, and forgetful of herself in the care bestowed upon others.

3264.—VIII.—1427.

Col. Allen Tenney, born in Lyme, N. H., 29 Mch., 1833, son of Rev. Erdix and Mary Latham (Kendrick); married 25 June, 1883, Fannie Atala Whitmore. He graduated in 1856 at Middlebury College, and read law, and for a time was located at Concord, N. H., where he was deputy secretary of state. Residence, Norwich, Conn., where he had an extensive law practice; retired; removed to Providence, R. I.; no issue.

3266.—VIII.—1427.

Roger Milton Tenney, born in Lyme, N. H., 4 Dec., 1839, son of Rev. Erdix and Elizabeth (Hamilton); married 12 Apr., 1866, Maggie J. Leyenberger. He was educated in New England and in early manhood settled in Montour, Ia., where he is extensively engaged in farming, conspicuous in public interests, a man at all times guided by a deep-rooted love of the right. Children:

5650 Laura Elizabeth, b. 12 Feb. 1868; M. D.; m. 15 Apr., Hugh Montgomery; res. Montour.
5651 Florence M., b. 28 Nov., 1875; d. 6 Sept., 1877.

3273.—VIII.—1427.

Henry Braman Tenney, born in Lyme, N. H., 29 Apr., 1852, son of Rev. Erdix and Elizabeth (Hamilton); married 31 July, 1870, Fannie M. Snow, who is a remarkakable wife and mother. Residence, Lyndon, Vt., where he was a railroad man; he removed to Dorchester, Mass., and is in business in Boston. Children:

5652 Clarence Allen, b. 14 July, 1873.
5653 Arthur Erdix, b. 24 Feb., 1877.

3274.—VIII.—1429.

Cordelia Viva Cooke, born in Corinth, Vt., 15 Sept., 1838, daughter of Theodore and Ruth A. (Tenney); married 28 May, 1861, Caleb Cushing Sargent, who was born in Candia, N. H., 24 Dec., 1835, son of Jonathan and Sarah (Marsten). Residence, Corinth, Vt. He graduated at Dartmouth College in 1860; read law at Manchester, N. H.; a member of the Vermont legislature, 1878 and 1886; for several years postmaster, treasurer of the Vermont Copper Company, assistant judge, and active in church and educational work. Mrs. Sargent is a woman of great refinement, rich in Christian character and fireside comforts. Children:

5654 Carl Theodore, b. 10 Apr., 1862; a merchant.
5655 Edward Houghton, b. 11 July, 1864; d. 20 Mch., 1882.
5656 Carrie Delia, b. 19 Aug., 1869; m. 16 Oct., 1901, Linus M. Edson, formerly of Williamstown, Vt.; a painter and paper hanger; res. Corinth.
5657 Jennie Belle, b. 5 Aug., 1872; d. 9 Mch., 1878.

3277.—VIII.—1430.

Hylas Oscar Tenney, born in Corinth, Vt., 3 June, 1839, son of Capt. Corban and Sally (Smith); married 5 Apr., 1890,

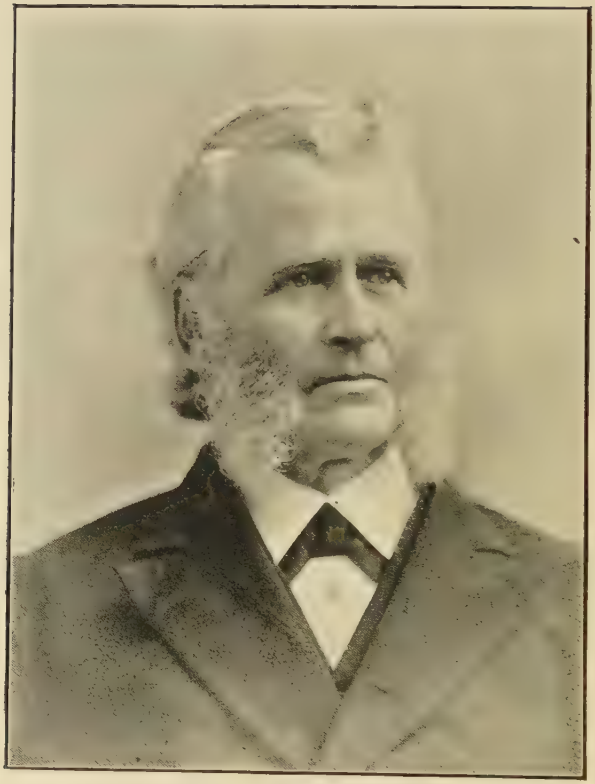

Prof. Jonathan Tenney.

Martha Louise (Maguire) Fifield, who was born in Chelsea, Vt., 18 Jan., 1857. Residence, Corinth, Vt., on the homestead farm.

Mr. Tenney adopted Mrs. Tenney's daughter by a former husband; said daughter, Maude Georgia, was born in Corinth, Vt., 31 Oct., 1882, and married 24 Jan., 1903, Frank Allen Burroughs of Corinth.

3279.—VIII.—1430.

Charles Smith Tenney, born in Corinth, Vt., 1 Apr., 1843, son of Capt. Corban and Sally (Smith); married 17 Oct., 1872, Chrissia N. Johnson. He removed to Montour, Ia.; an active, intelligent, well-to-do citizen. Children:

5658 Grace A., b. 13 Nov., 1877.
5659 May Belle; d. when two years old.

3280.—VIII.—1430.

George Washington Tenney, born in Corinth, Vt., 12 July, 1846, son of Capt. Corban and Sally (Smith); married 13 Nov., 1884, Addie M. Stevens of Corinth. Residence, Montour, Iowa, where they are held in high esteem; a farmer. Children:

5660 Alice May, b. 1 Oct., 1885; grad. from High School, 1901, gave the class poem; d. 24 May, 1903; formerly a pupil at a Toledo school.
5661 Florence Helen, b. 23 Aug., 1892.

3281.—VIII.—1430.

Susan Adelaide Tenney, born in Corinth, Vt., 17 Dec., 1850, daughter of Capt. Corban and Sally (Smith); married 19 Dec., 1877, Scott W. Doe of Vermont. Residence, Grinnell, Iowa; a blacksmith. Children:

5662 Charles Madison, b. 30 Sept., 1878; a dentist.
5663 Alice Mabel, b. 27 Jan., 1886; grad., 1903, High School; gave oration, "The Advancement of Women."

3291.—VIII.—1436.

Prof. Jonathan Tenney, born in Corinth, Vt., 14 Sept., 1817, son of Jonathan and Lydia Owen (Crane); married in Boston, Mass., 20 Mch., 1852, Harriette Ackland Batchelder, preceptress of the Pittsfield High School, who died in Boscawen, N. H., 13 Sept., 1864. He married 19 Sept., 1866, his second wife, Ellen J. LeGros of Great Falls, N. H., associate principal in Elmwood Institute, Boscawen, also in Rhode Island Normal School and in

the Lincoln Young Ladies' School, Providence, R. I. Mrs. Tenney is a person of rare gifts and accomplishments; "highly esteemed for her work's sake;" a fine pianist and organist.

At the state convention of the W. C. T. U. of New York, in 1887, Mrs. Tenney was elected treasurer of the state organization, and at each successive convention has been reëlected. As a treasurer she is the peer of any; prompt, reliable, accurate, much of the financial prosperity of the state union is due to her. (Batchelder Genealogy.)

He had graduated at Dartmouth College in 1843, and in 1846 received the degree of M. A., and 1880 the degree of Ph. D. from that college. For nine winters previous to his graduation, a popular teacher in district and village schools in his native state. After graduating he taught in the academy in Hebron, N. H.; resigned and established a high school in Newbury, Vt.; principal of Pembroke Academy five years; resigned and became master of the South Grammar School in Lawrence, Mass.; principal of Pittsfield High School from Nov., 1850, to Mch., 1853; principal at Manchester, N. H.; resigned to become editor and publisher of the *Stars and Stripes*, the influence of which resulted in placing the Republican party in power in the state of New Hampshire; from 1855 to 1857 chairman of the school committee, commissioner of schools for Hillsborough county, and secretary of the State Board of Education.

He was the originator of the New Hampshire State Teachers' Association in 1854; its president, 1855 and 1856; after Jan., 1862, resident editor of the *New Hampshire Journal of Education;* for nine years the principal of Elmwood Institute; from 1869 to 1874 the principal of the Owego Free Academy, New York.

In 1874, having been appointed Deputy Superintendent of Public Instruction for the state of New York, he removed to Albany, and was made librarian of the Young Men's Association; after serving seven years he resigned and entered upon the editorship of "New England in Albany" and the "History of Albany County and City." He was an officer in civil and several political organizations, and corresponding member of the Vermont, Wisconsin, and New Hampshire Historical societies, and of the New England and New York Genealogical societies. He has written and edited the "Sep-

tenary History of the Dartmouth Class of 1843," the "Watch Repairer's Handbook," a "Class Memorial of the Dartmouth Class of 1843," "Genealogical and Historical Memoirs of the Tenney Family," "History of the Young Men's Association of Albany," and "History of the County and City of Albany;" also numerous catalogues, reports, papers, and circulars on various topics, and lectured before educational associations throughout New England. He was licensed as a preacher by vote of the Susquehanna Congregational Association.

Dr. Tenney was a man of quiet and retiring habits; true and constant in friendship, intimate with few but courteous to all; a good conversationalist, laden with valuable knowledge; not an off-hand public speaker, but he gave well-studied logic—"solid gold." He was a Mason in the Horace Chase Lodge, No. 72, Penacook, N. H., also in Temple Lodge, No. 14, Albany. He died after a brief illness, 24 Feb., 1888; his picture is in the first edition of the "Tenney Family." He had given years of research to the Tenney record, which we have in part. Children:

5664 Calvin Pettengill, b. 2 Sept., 1853; d. 30 July, 1859.

5665 Harriette Lydia, b. 7 Dec., 1857; m. 7 Dec., 1882, Grove Willis Goodson, b. 23 Sept., 1857, son of Caleb and Mary (Bishop); res. Deansboro, N. Y. He is a contractor and builder; no issue.

5666 *Hermann Jonathan, b. 29 Mch., 1860.

5667 Ellen Celina, b. 30 June, 1864; d. 5 Aug., 1865.

Ch. (2 w.):—

5668 Edgar Herbert LeGros, twin, b. 20 Dec., 1870; d. 19 Feb., 1874.

5669 Mary Laura Adelaide, twin, b. 20 Dec., 1870; d. 20 Dec., 1870.

5670 *Edbert LeGros, b. 14 Mch., 1875.

5671 *Lawrence Harlow, b. 28 June, 1878.

3292.—VIII.—1436.

Daniel Crane Tenney, born in Corinth, Vt., 9 Nov., 1819, son of Jonathan and Lydia O. (Crane); married 2 Mch., 1848, Judith D. Farren of Concord, N. H., who was born 26 Jan., 1818, and died 6 July, 1883. He married 14 May, 1884, his second wife, Ruth A. S. Hoyt, who was born in Concord, 6 Sept., 1836. Residence, West Concord; a farmer and mechanic; active in parish and church work. He died 6 Jan., 1899, from a stroke of paralysis

received the previous week. His aged mother passed her widowhood in his home. In his domestic life he was richly blessed in the kind, efficient, cultivated wife who graced his home. Children:

5672 *Thomas William, b. 3 July, 1850.
5673 Lydia Ann, b. 4 Jan., 1855; m. 18 Dec., 1878, George Burns Little of Webster, N. H., who was born 12 June, 1855; res. Concord; no issue.

3293.—VIII.—1436.

Asa Peaslee Tenney, born in Bradford, Vt., 4 Dec., 1821, son of Jonathan and Lydia O. (Crane); married, 23 Dec., 1848, Louisa F. Gove. Residence, Wentworth, N, H.; a mail contractor and proprietor of a carriage repository, and died 15 Dec., 1885. In demeanor, unassuming and retiring. Children:

5674 Edward Gove, b. 10 Sept., 1851; res. Wentworth; a teacher.
5675 *William Ellis, b. 22 Aug., 1857.
5676 Fred L., b. 1 Sept., 1863; res. Laconia, N. H.; m.

3294.—VIII.—1436.

John Ellis Tenney, born in Marshfield, Vt., 22 Apr., 1824, son of Jonathan and Lydia O. (Crane); married, 10 Sept., 1850, Sarah Johnson Story, daughter of Charles and Sally (Johnson) of Newbury, Vt., where Mr. Story was a lawyer. Residence, Concord, N. H., where he died 6 Apr., 1858; a carpenter. His will dated 2 Apr., 1858; proved in Apr., 1858. John E. Tenney gives to Sarah J. Tenney all my estate—brother Jonathan sole executor. (25–646, Merrimack Probate). She married second husband, C. Myric Holden of Worcester, Mass. Children:

5677 Son; d. before two days old.
5678 Charles Ellis, b. in May, 1855; d. 3 Mch., 1856.

3300.—VIII.—1438.

Mary Tenney, born in Groton, N. H., 21 Aug., 1831, daughter of Rev. Asa P. and Mary (Tenney); married 25 Aug., 1857, Walter Macomber Hatch, Esq., by Rev. A. P. Tenney. Residence, Bloomington, Ill., where for many years he practised law; a graduate of Waterville, Me.; removed to Colorado Springs, where he died 18 May, 1895.

Mrs. Hatch was formerly a successful teacher in French, etc., at Atlanta, Ga., and in the West. She has devoted herself to the upbuilding of the Y. W. C. A., serving several times as its president at Colorado Springs, and has given much time to historical

research; also to her Bayley lineage; a great granddaughter to Brigadier-General Jacob Bayley (1776). Children:

5679 Mary Elizabeth, b. 13 Aug., 1859; d. in San Antonio, Tex., 10 Dec., 1879; a lovely young lady.

5680 Infant son, b. 15 July, 1862; d. 15 July, 1862.

3301.—VIII.—1438.

Dr. Asa Peaslee Tenney, born in Concord, N. H., 21 Sept., 1833, son of Rev. Asa P. and Mary (Tenney); married 21 Sept., 1863, on his thirtieth birthday, Minerva Tenney, daughter of Alpheus and Charlotte M. (Starkweather), who was born at Binghamton, N. Y., 26 Jan., 1838, and was often called Minnie; an intelligent woman with cultivated tastes and a well rounded character.

Dr. Tenney graduated at the Harvard Medical School in 1859, after receiving his degree entered a hospital in Boston, Mass., later a hospital in Jacksonville, Ill., having eminent success; he subsequently took charge of the insane asylum at Topeka, Kan., where he rendered valuable aid in building improvements, with radical change for the comfort of the inmates.

He retired from hospital work and accepted general professional service at Kansas City, Kan, where he has practised twenty years. Emily and Roy's pictures are in the first edition of the "Tenney Family" book. Children:

5681 Edward Abner, b. 14 Dec., 1865; d. at West Concord, N. H., 2 Aug., 1867.

5682 Walter Hatch, b. 14 June, 1867; d. at Atchison, Kan., 24 Sept., 1879; a remarkable scholar.

5683 Emily, b. 5 Mch., 1869, at Concord; m. 15 June, 1892, Ottomar Max Pudor of Dresden, Germany, son of Holfrath Friedrich, councilor of king of Saxony; was owner and director of the conservatory of music many years in Dresden, as title Holfrath indicates; res. Houston, Tex.; a real estate dealer; no issue.

5684 *Edwin Roy, b. 9 Apr., 1874.

3302.—VIII.—1438.

Rev. Edward Payson Tenney, born in Concord, N. H., 29 Sept., 1835, son of Rev. Asa P. and Mary (Tenney); married 1 Dec., 1860, Sarah J. Holden of Concord, who died 23 Nov., 1861. He married 8 Dec., 1862, his second wife, Ellen M. Weeks of Lowell, Mass., daughter of Timothy, a descendant of Leonard, emigrant of Greenland, N. H. He was educated at Pembroke

Academy, Dartmouth College, and Bangor and Andover Theological Seminaries. In 1858–59, assistant editor of the *Pacific* in San Francisco, Cal. He was pastor of the Congregational Church at Manchester-by-the-Sea, Central City, Col., Braintree, Lowell, and Ashland, Mass. For eight years, from 1876, he was president of Colorado College, the foundations of whose subsequent success and influence he laid with great faith, labor, and patience.

He was the author of the phrase "New West," a pioneer along the border line between East and West. He was engaged in the Christian commission in the Civil War. At one time the editor of the *Congregational Review*. Has published many miscellaneous articles, and is the author of the following volumes: "Jubilee Essays," "The Silent House," "Coronation," "Agamenticus," "The New West," "Colorado and the New West," "Constance of Acadia," "Agatha and the Shadow," "The Triumphs of the Cross," "The Story of the Heavenly Camp Fire," "Our Elder Brother," "The Dream of my Youth;" also editor of a dozen compiled works. Present residence, Cambridge, Mass., where he is still writing. Children:

5685 Emma Wilson, b. 6 June, 1873; d. 9 June, 1894; a fine scholar.

5686 Elizabeth Hale, b. 7 Apr., 1876; grad. from Radcliffe College, 1900; took the Junior prize for the best historical essay; has written a book "The Radcliffe Girl." She d. 24 Feb., 1904, at Colorado Springs, Col.

3307.—VIII.—1440.

Mary Davy Tenney, born in Liberty, Pa., 19 June, 1833, daughter of Rev. Ephraim B. and Harriet (Lott); married in Conklin, N. Y., 14 June, 1859, Judge Barzillai Gray, who was born in Conklin, 1 Oct., 1824, son of Daniel and Lydia (Bevier).

He graduated at the Michigan University in 1845, A. B., and was admitted to the bar in 1853, and appointed judge of probate, in Leavenworth, Kan., in 1859, judge of the criminal court in 1868; removed to Topeka, Kan., in 1876, as private secretary to Governor Anthony. Residence, Kansas City, Kan.

Mrs. Gray graduated at Wyoming Seminary, Pa., in 1853, and was preceptress at a Binghampton, N. Y., school, 1854–55–56–57–58. In 1855–56–57 she was one of the editors of the *New York Teacher*, and aided in starting the *Home Record, Home for the*

Minna E. Tenney.

Mary D. (Tenney) Gray.

Friendless, and *Kansas Cook Book*, an issue for charity. In 1881 she was the first president of the Social Science Club, and filled said office at various times, also president of the Kansas City Travelers' Club. She was honored by being the only lady judge from Kansas at the World's Columbian Fair at Chicago in 1893, serving on the Liberal Art Department. Previous to her marriage she made a success in writing articles for public speakers. Recently she has a schedule list of nine lectures of wide interest and variety, illustrated, and marvelous specimens when desired.

In 1901 she was awarded the first prize, $25, by the Manufacturers' Association in behalf of an article for their interest. Her picture is in the R. S. S. S. F. Directory of Clubs, 1902. Her pen sketches are still issued from her home. Children:

5687 Loo, b. 14 Mch., 1860; d. 19 Nov., 1860.
5688 Jessie Tenney, b. 31 Oct., 1862; educated at Wellesley College; m. 7 May, 1891, Charles Frelinghysen Caswell of Grand Junction, Col.
5689 *Lawrence Tenney, b. 14 Aug., 1864.
5690 *Mary Theodosia, b. 6 Aug., 1866.

3311.—VIII.—1440.

Almona Sophia Tenney, born in Scranton, Pa., 11 Feb., 1846, daughter of Rev. Ephraim and Angeline (Houghtailing); married at Conklin Forest, N. Y., 16 Oct., 1867, Dubois Bevier Rumsey, who was born at Lawton, N. Y., 14 Apr., 1841. Residence, Lawton. Children:

5691 Frank, b. 11 Dec., 1869; d. 10 May, 1873.
5692 Edward Tenney, b. 4 Oct., 1876; d. 11 Oct., 1876.
5693 *Louis Tenney, b. 4 Oct., 1877.
5694 Theodosia Angeline, b. at Marysville, Mo., 20 Oct., 1880.
5695 Thomas Allen, b. in Council Grove, Kan., 18 Oct. 1882.
5696 Charlotte Almona, b. 14 Feb., 1886.

3312.—VIII.—1440.

Olin S. Tenney, born in Liberty, Pa., 15 May, 1847, son of Rev. Ephraim and Angeline (Houghtailing); married Amy A. Allen, who died at Binghamton, N. Y., 14 June, 1876. He married at Council Grove, Kan., 11 Sept., 1879, Martha J. Van Camp, who was born at Geneseo, Wis., 16 Dec., 1856. Residence, Chicago, Ill.; a carriage dealer. Children:

5697 Harry Olin, b. 17 Oct., 1870; m. 11 Dec., 1896, Goldie May Hunter; res. Peoria, Ill., and Decatur, Ill.

Ch. (2 w.):—

5698 Arthur Bailey, b. 3 Aug., 1880.
5699 Edith Mary, b. 4 June, 1884.
5700 Lawrence Gray, b. 22 Mch., 1886; d. 27 June, 1886.
5701 Vivian Ruth, b. 8 Aug., 1897.

3314.—VIII.—1440.

Louis Kossuth Tenney, born in Colesville, N. Y., 12 Feb., 1852, son of Rev. Ephraim and Angeline (Houghtailing); married Emma Straat of Cortland, N. Y. Residence, Chicago, Ill.; a carriage dealer; removed to Asbury Park, N. J. Child:

5702 Harold, b. at Cortland, N. Y.

3315.—VIII.—1440.

Frank Melville Tenney, born in Nichols, N. Y., 8 Apr., 1854, son of Rev. Ephraim and Angeline (Houghtailing); married 31 Dec., 1885, Carrie Marks, who was born in Moscow, Mich., 12 Dec., 1864. Residence, Kansas City, Kan.; removed to Cherry Vale, Kan., thence to Decatur, Ill.; a dealer in farming implements and wagons. Children:

5703 Ralph Mead, b. 23 Aug., 1887.
5704 Adriance, b. 19 June, 1895.
5705 Erlene, b. 3 May, 1897.
5706 Frank Melville, b. 13 June, 1902.

3320.—VIII.—1441.

Sarah Tenney, born in Ipswich, Mass., 11 Aug., 1831, daughter of Jacob B. and Caroline (Cram); married 6 Sept., 1853, Daniel Coleman Worcester, by Rev. Robert Southgate. Residence, Newburyport, Mass.; he is in the express business; an earnest church worker. Mr. Worcester was born in Byfield, Mass., 22 May, 1832, son of Ira Worcester. She possesses unnumbered graces of Christian life and womanhood. Children:

5707 Infant son; d.
5708 Daniel Tenney, b. 10 Aug., 1856; was lost from the ship *Tennyson*, 22 Feb., 1872.
5709 *Charles Frederic, b. 10 Feb., 1858.
5710 *William Coleman, b. 20 Oct., 1863.

3325.—VIII.—1441.

George Henry Tenney, born in Ipswich, Mass., 4 Feb., 1846, son of Jacob B. and Caroline (Cram); married, 24 Feb., 1886,

Mattie Saben, daughter of Elijah and Ruth (Bagley) of Nova Scotia. Residence, Ipswich. Children:

5711 Walter Ellis, b. 9 Dec., 1886.
5712 Caroline Cram, b. 23 Sept., 1889.

3326.—VIII.—1441.

Caroline Elizabeth Tenney, born in Ipswich, Mass., 6 Sept., 1850, daughter of Jacob B. and Caroline (Cram); married 7 June, 1876, Henry Stockman, a traveling salesman. Residence, Newburyport, Mass. Children:

5713 Henry March, b. 25 June, 1878.
5714 Bertha Tenney, b. 20 Feb., 1889.

3328.—VIII.—1442.

Fidelia Ann Tenney, born in Salem, N. H., 23 Aug., 1837, daughter of Eliphalet and Mary (Emery); married, in 1857, Robert B. Smith. She died 12 Jan., 1865. He married his second wife, Sarah Rosamond Tenney, who was born 26 June, 1834, a sister to Fidelia A., and died 16 June, 1878. Residence, Lawrence, Mass. Child:

5715 *Robert Bradford, b. 7 Mch., 1858.

3329.—VIII.—1442.

Mary Celia Tenney, born in Salem, N. H., 24 May, 1839, daughter of Eliphalet and Mary (Emery); married 11 Mch., 1863, Rufus Webster Morse, who was born in Haverhill, Mass., 1 Aug., 1821, son of Peter and Abigail Webster. Residence, Methuen, Mass; removed to Malden, Mass. His occupation is that of a hatter. Children:

5716 *Tenney, b. 30 July, 1864.
5717 Henry Winter, b. 24 Jan., 1866; d. 31 Dec., 1889.
5718 Isabelle Josephine, b. 15 June, 1869.
5719 Frank Webster, b. 6 Apr., 1877; d. in Nov., 1879.
5720 Grace, b. 12 Jan., 1879; d. 26 July, 1879.

3339.—VIII.—1444.

Harriet Ellis Tenney, born in Binghampton, N. Y., 14 May, 1840, daughter of Alpheus and Charlotte M. (Starkweather); married 22 Sept., 1859, Charles F. Dockham, who was born in Bradford, Vt., 23 July, 1839, son of J. C. and Abigail (Morse). He was formerly of Dell Prairie, Wis.; removed to Clayton, Minn. Children:

5721 Minnie Luella, b. 7 Aug., 1862.
5722 Alpheus Tenney, b. 5 May, 1865.
5723 Martin Gibson, b. 2 Sept., 1868.
5724 Nellie Elizabeth, b. 16 Apr., 1870.
5725 Laura Lucretia, b. 11 Mch., 1877.

3340.—VIII.—1444.

Emily Electa Tenney, born in Binghamton, N. Y., 25 July, 1841, daughter of Alpheus and Charlotte M. (Starkweather); married, in 1864, L. F. Knox. Residence, Del Prairie; removed to Kilburn, Wis. Mrs. Knox died 4 Apr., 1886. Child:

5726 Emily, b. 31 May, 1865; m. Mr. Rogers; res. Perry, N. B.

3342.—VIII.—1444.

Rev. George Cydus Tenney, born in Liberty, Pa., 27 Aug., 1847, son of Alpheus and Charlotte M. (Starkweather); married, in 1876, Elsie Shephard. At the age of eight he removed with his parents to Wisconsin, living a quiet country life until he entered school for special preparation for the ministry. He was ordained in 1876 and for over ten years labored in Wisconsin, North Dakota, and Minnesota. In 1881 removed to Australia, where for five years he acted as minister, editor, and publishing manager. The following five years were spent at Battle Creek, Mich., in connection with the college sanatorium teaching and editorial work. Then again five years in Australia, returning to the great sanatorium as instructor in the medical training school and editor of the *Medical Missionary Magazine*. He is the author of a very interesting volume, "Travels By Land and Sea." Children:

5727 *Ivers, b. 22 Nov., 1877.
5728 Ruth, b. in Fargo, N. Dak., 16 July, 1885.

3344.—VIII.—1444.

Edwin E. Tenney, born in Pennsylvania, a short distance from Binghamton, N. Y., 17 May, 1851, son of Alpheus and Charlotte M. (Starkweather); married at Kilbourne City, Wis., 24 Nov., 1880, Florence Van Alstyne, who was born in Point Bluff, Wis., 16 Mch., 1862. Residence, since 1885, Byron, Minn.; a farmer. Children:

5729 George Albert, b. 27 Dec., 1881.
5730 Leon Arthur, b. 20 Jan., 1886.
5731 Clifford Roy, b. 28 July, 1893.
5732 Hazel Amelia, b. 6 Aug., 1896.
5733 Edith Blanche, b. 20 Apr., 1898.

3345.—VIII.—1444.

Mary Janette Tenney, born in Binghamton, N. Y., 27 Feb., 1854, daughter of Alpheus and Charlotte M. (Starkweather); married, in 1875, Albert Heacox. She died 21 July, 1879. Child:

5734 Charlotte, b. 8 July, 1877.

3346.—VIII.—1444.

Martha Calista Tenney, born in Binghamton, N. Y., 21 Apr., 1856, daughter of Alpheus and Charlotte M. (Starkweather); married, 3 May, 1876, Arthur J. Zoller. Residence, Briggsville, Wis., where two of their children were born; removed in the spring of 1889 to Wells, Minn. Mr. Zoller received a stroke of lightning 8 Aug., 1889, which rendered him unconscious, and soon resulted in his death. Children:

5735 Harry E., b. 5 Jan., 1879.
5736 Iva E., b. 15 Oct., 1880.
5737 Artha Jennie, b. 30 Nov., 1889.

3347.—VIII.—1444.

Prof. John Ellis Tenney, born in Adams county, Wis., 21 July, 1861, son of Alpheus and Charlotte M. (Starkweather); married, at Clayton, Minn., 14 Apr., 1887, May R. Seely by Rev. George C. Tenney. She was born in Clayton, 24 Mch., 1865, of eastern parentage; her father born at Syracuse, N. Y., and her mother born in the same state. Residence, Sleepy Eye, Minn. He is principal of the High School. Children:

5738 Earl Edwin, b. 15 Feb., 1888.
5739 Vera Edith, b. 9 Oct., 1889.
5740 Gurdon Ellis, b. 19 Oct., 1894.
5741 Irma, b. in Aug., 1896.

3348.—VIII.—1445.

Esther Ann Starkweather, born 21 June, 1840, daughter of Joel B. and Hannah (Tenney); married 30 Mch., 1861, George W. Howell. Residence, Apalachin, N. Y. Children:

5742 Emma Louise, b. 2 Mch., 1862; d. 8 Jan., 1863.
5743 *Minnie Eloise, b. 4 Jan., 1864.
5744 *Ella May, b. 14 Feb., 1867.
5745 *Anna Tenney, b. 2 Feb., 1874.
5746 Frances Janette, b. 23 Nov., 1876.
5747 Ellen Louise, b. 17 Mch., 1878.
5748 Orville Augustus, b. 14 Feb., 1883.

3350.—VIII.—1445.

Sarah Frances Darrow, born 13 Jan., 1852, daughter of Asa B. and Hannah (Tenney); married, 19 Nov., 1870, Stanley H. Gould. She died 8 Feb., 1902. Residence, Apalachin, N. Y. Children:

5749 *George H., b. 8 Sept., 1873.
5750 Frances, b. 2 Sept., 1878; d. 1 Mch., 1879.
5751 Hannah Louise, b. 29 June, 1881.

3351.—VIII.—1446.

William Taplin, born in Corinth, Vt., 2 Feb., 1825, son of Isaac and Susanna (Tenney); married Alice K. Taplin, who was born 4 Jan., 1836, daughter of Richard and Polly Taplin of Orange, Vt. Residence, Corinth, Vt., where he is one of Vermont's best farmers. Children:

5752 Jennie Ellen, b. 10 Apr., 1864; d. 30 Aug., 1865.
5753 *Bertha Alice, b. 30 Aug., 1868

3352.—VIII.—1446.

Eliphalet Tenney Taplin, born in Corinth, Vt., 2 July, 1827, son of Isaac and Susanna (Tenney); married 19 Dec., 1854, Mary A. Smart, who was born in Rumney, N. H., 16 Apr., 1829, daughter of Elisha and Betsey (Knight). Residence, Corinth, on the Eliphalet Tenney farm, which has the finest sugar orchard in the county, also a dairy in full perfection. She died 13 Jan., 1899; he died 23 May, 1901. Children:

5754 Susie Tenney, b. 25 May, 1857; res. at the homestead.
5755 Edith Mabel, b. 18 Dec., 1860; d. 10 Dec., 1866.

3353.—VIII.—1446.

Hannah Taplin, born in Corinth, Vt., 14 July, 1834, daughter of Isaac and Susanna (Tenney); married 3 Apr., 1860, John H. Metcalf. Residence, Corinth; removed to Piermont, N. H. She died 30 Aug., 1880. Children:

5756 William Taplin, b. 8 Oct., 1861; d. in Aug., 1863.
5757 *Susie Jane, b. 24 Dec., 1864.
5758 *Charles Henry, b. 9 Mch., 1867.

3365.—VIII.—1457.

Ann Eliza Tenney, born in Elyria, Ohio, 4 May, 1845, daughter of Horace A. and Juliette P. (Chaney) of Madison, Wis.; mar-

ried 5 June, 1866, Col. Charles H. Jackson. Residence, St. Louis, Mo., where she died 10 July, 1880. Children:

5759 Ida May, b. 27 Dec., 1869; m. 25 June, 1903, Prof. Charles Frederick Burgess of Electric Engineering in University of Wisconsin.

5760 Charles Tenney, b. 15 Oct., 1874; res. Oakland, Cal.

3366.—VIII.—1457.

Charles Kent Tenney, born in Madison, Wis., 19 Apr., 1848, son of Horace A. and Juliette P. (Chaney); married in Janesville, Wis., 28 Sept., 1870, Anna Baldwin, who was born 26 Apr., 1847. Residence, Madison; a lawyer, and for four terms city attorney. Children:

5761 Charles Homer, b. 1 Aug., 1871; grad. from the State University law department; a "bright young lawyer" (D. K. T.), now of the firm of Tenney, Hall & Swanson, Madison; m. 22 Oct., 1902, Elizabeth May Abbott of Baraboo, Wis.

5762 Frederick Baldwin, b. 15 Sept., 1872; d. 9 Oct., 1872.

5763 William Dodge, b. 31 Oct., 1873; is purchasing agent for the Northern Electric Co. of Madison.

5764 Ella Baldwin, b. 9 Oct., 1882; d. 22 July, 1882.

3368.—VIII.—1457.

George Augustus Tenney, born in Madison, Wis., 15 Mch., 1854, son of Horace A. and Juliette P. (Chaney); married, 9 June, Florence Annettie Dodge of Madison, a direct descendant of William Dodge of the *Mayflower*, and on her mother's side her Great-grandfather Newell fought in the Revolutionary War, "his life was saved [while on shipboard] by a bunch of raw onions, for which he paid $1, the only money he had." Mr. Tenney died at Marietta, Wis., 10 Dec., 1886; a druggist. Child:

5765 Hiram Dodge, b. 14 May, 1880.

3369.—VIII.—1457.

Horace Atwood Tenney, born in Madison, Wis., 14 Feb., 1857, son of Horace A. and Juliette P. (Chaney); married 4 Oct., 1888, Ida May Isom. Residence, Madison. Children:

5766 Horace Isom, b. 16 May, 1892.

5767 Ellen May, b. 28 Aug., 1897.

5768 Paul H., b. 3 Aug., 1899.

3370.—VIII.—1457.

Juliette Jessie Tenney, born in Madison, Wis., 21 July, 1860, daughter of Horace A. and Juliette P. (Chaney); married 1 Oct., 1878, Dr. Julien Ridgley Simms. Residence, St. Louis, Mo. Children born in Jacksonville, Ill.; present residence, Racine, Wis. Children:

5769 Florence Papin, b. 29 Jan., 1881; m. 19 Aug., 1901, Eugene H. Houghton, of Duluth, Minn.
5770 Horace Ridgley, b. 19 Mch., 1885; res. Racine, Wis.

3376.—VIII.—1458.

Horace Kent Tenney, born in Portage, Wis., 11 Sept., 1859, son of Henry W. and Hannah (Cadle); married in Madison, Wis., 25 Nov., 1887, Eleanor Burnside Favill, who was born in Madison, 30 Jan., 1863, daughter of Dr. John and Louise Sophia Baird. Mrs. Tenney's great-great-great-grandmother was an Indian of the Ottawa tribe, living near Mackinac, Mich.

He attended the University of Vermont, 1876–79, and law school of University of Wisconsin, 1879–81; admitted to the bar in 1881, since which date has practised law in Chicago, Ill., under the firm of Tenney, McConnell, Coffeen & Harding. He has been newly appointed professor of law in University of Chicago (1903). Children:

5771 Elizabeth Louise, b. 15 Dec., 1888.
5772 Henry Favill, b. Sunday, 1 June, 1890.
5773 Horace Kent, b. Wednesday, 11 May, 1892.

3391.—VIII.—1464.

Mary Sylvia Tenney, born in Chicago, Ill., 2 Apr., 1863, daughter of Daniel K. and Mary Jane (Marston); married in May, 1901, Dr. William Healy. Residence, Chicago. Child:

5774 Kent Tenney, b. 2 Feb., 1902.

3416.—VIII.—1488.

Lydia Merrill Little, born in Newburyport, Mass., 19 Mch., 1863, daughter of Moses Sweetser and Lydia Merrill (Tenney); married 20 Nov., 1889, Rev. Henry C. Swentzel. She died 27 Sept., 1900. Children:

5775 Dorothy Dickson, b. 31 Dec., 1892; d. 1 Mch., 1894.
5776 Gardner, b. 25 Oct., 1897.

Horace Kent Tenney.

3417.—VIII.—1489.

Lizzie Hills, born in West Newbury, Mass., 24 May, 1847, daughter of Joshua and Mary Elizabeth (Tenney); married, in 1865, James W. Davis of Newburyport, Mass. Children:

5777 Mary Elizabeth, b. 7 Apr., 1866; d. 7 Aug., 1870.
5778 Corinne Hills, b. 12 Apr., 1868.
5779 *Warren George, b. 29 Aug., 1870.
5780 Walter Poore, b. 9 Feb., 1874.

3418.—VIII.—1489.

Joshua Hills, born in West Newbury, Mass., 1 Oct., 1848, son of Joshua and Mary Elizabeth (Tenney); married, in 1882, Alice B. Howe of Beverly, Mass. Residence, California. Child:

5781 Eugene Beverly, b. 15 Dec., 1887.

3419.—VIII.—1489.

Mary Hills, born in West Newbury, Mass., 26 Dec., 1850, daughter of Joshua and Mary Elizabeth (Tenney); married, in 1873, William C. Stanwood of West Newbury. Children:

5782 Warren Carr, b. 17 Dec., 1874; m. 2 Dec., 1902, Eva A. DeRochemont.
5783 Helen Lydia, b. 1 Apr., 1877.
5784 Charles Wilson, b. 15 Nov., 1879.
5785 Katherine Devereaux, b. 17 Dec., 1882.

3420.—VIII.—1489.

Samuel Hills, born in West Newbury, Mass., 8 July, 1852, son of Joshua and Mary Elizabeth (Tenney); married, in 1892, Belle M. Polley. Residence, California. Child:

5786 Katherine Belle, b. 1 Mch., 1894.

3422.—VIII.—1489.

Abbie Hills, born in West Newbury, Mass., 23 Aug., 1854, daughter of Joshua and Mary Elizabeth (Tenney); married 20 Oct., 1877, Henry C. Noyes of West Newbury. Residence, West Newbury. Children:

5787 Cleveland Hills, b. 15 Jan., 1879.
5788 Edwin Hardy, b. 15 June, 1883.
5789 Russell Tenney, b. 1 Dec., 1891.

3424.—VIII.—1489.

Lydia Hills, born in West Newbury, Mass., 5 Sept., 1858, daughter of Joshua and Mary Elizabeth (Tenney); married, in 1883, Charles M. Bacheller of West Newbury. Children:

5790 Bessie Irvine, b. 9 Apr., 1884.
5791 Marshall Hills, b. 10 July, 1895.
5792 Mary Elizabeth, b. 30 Oct., 1902.

3425.—VIII.—1489.

Arthur Hills, born in West Newbury, Mass., 3 July, 1860, son of Joshua and Mary Elizabeth (Tenney); married 22 June, 1892, Nettie E. Morrill. Child:

5793 Verna Morrill, b. 25 May, 1898.

3429.—VIII.—1490.

Samuel Rogers, born in West Newbury, Mass, 20 June, 1856, son of Arthur and Abbie Poore (Tenney); married 2 Sept., 1880, Minerva Pingree of Georgetown, Mass., who died 26 Nov., 1901. Child:

5794 Harry Lewis, b. 15 Aug., 1885.

3432.—VIII.—1492.

George Messenger Tenney, born in Leominster, Mass., 24 Mch., 1839, son of David and Almira P. (Gerry); married 2 July, 1862, Sarah Elizabeth Johnson, who was born 6 Apr., 1847, and died 20 Jan., 1891; daughter of Josiah and Lucy (Farnsworth). Residence, Leominster and Rindge, N. H. Children:

5795 *Alice Augusta, b. 22 May, 1864.
5796 George Augustus, b. 12 Mch., 1866; m. 27 Sept., 1891, Nettie F. Spaulding of Worcester, Mass., by Rev. E. B. Payne.
5797 Edgar Josiah, b. 7 Feb., 1869; killed by a car at Fitchburg, Mass., 8 Aug., 1885.
5798 *Ella Louise, b. 3 Sept., 1871.
5799 *David Andrew, b. 24 Oct., 1873.
5800 Lucy Elmira, b. 12 Oct., 1876.
5801 Clifton Arthur, b. 28 Mch., 1884; a private in U. S. army at Plattsburg, N. Y.
5802 Emory Francis, b. 30 June, 1887; d. 23 Aug., 1887.
5803 Sarah Elizabeth, b. 1 Jan., 1890; d. 8 Jan., 1891.

3441.—VIII.—1497.

William Henry Tenney, born 21 Apr., 1847, son of Henry and Mary E. (Woodruff) of Bayou Sara, Ala.; married at Shreveport, La., 16 Feb., 1881, Emma Smith, who died 2 Feb., 1882. He married his second wife, Lucie A. Powell, of Bayou Sara, where they resided. He served in the Rebel army, and at the close of the war was a prisoner at Ships Island. Children:

5804 Frank H., b. 18 Jan., 1882.

Ch. (2 w.):—

5805 William H.; Joseph Powell.

3443.—VIII.—1498.

Addison Davis Maynard, born in Leominster, Mass., 29 Nov., 1835, son of Daniel and Ruth (Tenney); married 6 Dec., 1856, Lucretia Ann Buck, who was born 22 June, 1836, and died 30 May, 1863. He married 2 Oct., 1864, his second wife, Nerissa DeWitt, who was born 8 Sept., 1848. Residence, Waltham, Mass., where he died 6 July, 1890. Children:

5806 Lucretia, b. 26 Mch., 1858; d. 26 Mch., 1858.

5807 Frank, b. in May, 1859; d. 12 Jan., 1860.

5808 *Nellie Frances, b. 27 Aug., 1862.

3458.—VIII.—1504.

Wilbur Burton Tenney, born in Leominster, Mass., 21 Mch., 1854, son of Dea. Joseph G. and Jane E. (Nichols); married 11 Oct., 1877, Hattie Lucretia Smith, who was born 22 Nov., 1854, daughter of Samuel Dexter and Celia (Arnold). He was for nine years connected with the First National bank of Leominster as bookkeeper and teller; removed in 1881 to Fitchburg, as cashier of the Rollstone National bank, which position he retains (1903). He is treasurer of the Fitchburg Home for Old Ladies, and trustee of the Jerusalem Commandery of Knight Templars of the Masonic order. Mrs. Tenney died of heart disease 19 Feb., 1904. Child:

5809 Arthur Arnold, b. 9 June, 1882; educated at Rensselaer Polytechnic Institute at Troy, N. Y.

3462.—VIII.—1505.

Mary Abbie Tenney, born in Leominster, Mass., 30 July, 1853, daughter of Luke and Sarah E. (Colburn); married 19 June, 1873, Henry Augustus Boyden who was born 9 May, 1845, son of Elliot and Dorothy (Carter). Residence, Leominster. Child:

5810 Katie Augusta, b. 17 May, 1876; d. 7 Sept., 1876.

3464.—VIII.—1505.

Sarah Elizabeth Tenney, born in Leominster, Mass., 16 Feb., 1863, daughter of Luke and Sarah E. (Colburn); married 28 Apr., 1887, Austin Sperl Spinney, son of Austin and Elizabeth (Morse) of Harmony, King county, Nova Scotia. Child:

5811 Bertha Elizabeth, b. 26 June, 1889.

3465.—VIII.—1507.

Susan Adelia Carter, born in Leominster, Mass., 24 Sept., 1824, daughter of Franklin and Nancy (Chase); married Moses Lewis Nutting who died in Fitchburg, Mass., 29 Aug., 1878. Children:

5812 Ellen, b. 9 Oct., 1842; m. Simeon Eaton; m. (2d h.) James Jenkins. She d. 12 Apr., 1878.
5813 Julia E., b. 29 Jan., 1848; d. 9 July, 1848.
5814 Ada, b. 14 Apr., 1853.
5815 Crosby Withington, b. 5 Apr., 1856.
5816 Andrew Franklin, b. 5 July, 1858.

3466.—VIII.—1507.

Emma Frances Carter, born in Leominster, Mass., 24 Dec., 1826, daughter of Franklin and Nancy (Chase); married 10 Jan., 1847, Charles Adolphus Chase who was born 1 Jan., 1826, son of George and Sophronia (Barnard). Residence, Leominster. He was a Civil War veteran, principal musician; a comb maker; died 23 Dec., 1903. Children:

5817 Charles Franklin, b. 8 Mch., 1852; was drowned 31 July, 1855.
5818 Emma Louise, b. 31 Oct., 1853.
5819 Cora Stearns, b. 28 July, 1857; m. Nov., 1875, Cyrenous A. Douglas.

3468.—VIII.—1507.

Adelaide Elizabeth Carter, born in Leominster, Mass., 11 Feb., 1839, daughter of Franklin and Nancy (Chase); married 28 Oct., 1856, Charles Preston Pierce, who was born 8 Sept., 1836, son of Houghton and Mira (Snow). Residence, Leominster. Children:

5820 Wilfred Elmer, b. 14 Sept., 1862; d. 1 Aug., 1863.
5821 Clifton Houghton, b. 20 Mch., 1868; d. 20 Sept., 1868.
5822 Herbert Franklin, b. 13 Jan., 1860; m. 9 Nov., 1880, Ida Belle Drew.

3469.—VIII.—1507.

Lucius Clesson Carter, born in Leominster, Mass., 8 July, 1842, son of Franklin and Nancy (Chase); married 5 July, 1863, Mary Ann Carter who was born 23 Apr., 1839, daughter of Thomas and Mary (Harris). He died in 1892. Children:

5823 Wilfred, b. 22 Feb., 1865; m. 21 Sept., 1886, Emma Butler of Roxbury, Mass.
5824 Herbert Franklin, b. 20 Feb., 1869.
5825 Carrie Adelle, b. 4 Feb., 1871; m. 1 June, 1887, Herbert W. Goodwin of Roxbury, Mass.

3472.—VIII.—1508.

Chauncy Warren Carter, born in Leominster, Mass., 25 Nov., 1827, son of Bartimus and Sophia (Maynard); married 2 Jan., 1860, Mary E. Tinker of Conway, Mass., who was born 6 Nov., 1832, daughter of Rev. Orsamer and Mary (Williams). Residence, Leominster. She died 16 June, 1865. He married 13 May, 1868, his second wife, Clara Augusta Lincoln, who was born 10 Feb., 1833, daughter of Luke and Martha Wilder (Carter). He was a lawyer and trial justice; died of pneumonia 4 Dec., 1903.

5826 Alfred Frances, b. 10 May, 1862; m. 10 Ap., 1889, Ettie R. Paul, b. 25 Oct., 1862, daughter of Edwin R. and Esther R. (Dorr); res. Sherburn, Mass., a station agent.

Ch. (2 w.):—

5827 Robert Lincoln, b. 30 Mch., 1869; town clerk and bank official.

3476.—VIII.—1509.

Charles Carter Knowlton, born in Leominster, Mass., 23 May, 1835, son of Walter and Harriet (Carter); married 14 Feb., 1856, Laura Marion Beaman of Westminster, Mass. Children:

5828 George Waldo, b. 7 June, 1862; m. in Feb., 1887, Hattie Rand of North Adams, Mass.; res. Somerville.; R. R. conductor.

5829 Esther, b. 16 Aug., 1874; d. 9 Aug., 1875.

3483.—VIII.—1510.

Lucius Hills, born in Leominster, Mass., 13 Dec., 1836, son of Volney and Ora (Carter); married Martha Ann Wilder Beaman of Hinsdale, N. H., who was born 11 Nov., 1840, daughter of Gideon and Phebe (Whitney) of Sterling, Mass. Child:

5830 Fred Beaman, b. 29 July, 1870.

3485.—VIII.—1510.

Abbie Hills, born in Leominster, Mass., 15 Feb., 1840, daughter of Volney and Ora (Carter); married 29 Sept., 1861, Charles Cortland Capelle, who was born 28 Apr., 1835, son of Charles and Marie (Erving) of Pepperell, Mass. He served in the Civil War two different times. Children:

5831 Nina, b. 26 Jan., 1865; m. 18 Apr., 1883, Henry Orcutt, son of Henry and Nancy (Lee).

5832 Freddie Erving, b. 3 Jan., 1871; d. 5 Sept., 1871.

5833 Ora Maria, b. 27 Dec., 1872.

3487.—VIII.—1512.

Francis Warren Polley, born in Leominster, Mass., 26 Feb., 1837, son of Alvin M. and Belinda (Carter); married 23 Nov., 1865, Jennie Marion Damon who was born 11 Feb., 1835, daughter of William and Adeline (Caukins). Children:

5834 William Melvin, b. 8 Nov., 1868; m.; res. Brockton, Mass.
5835 Katie Marion, b. 28 Feb., 1869; m. 16 Oct., 1889, William Henry Walker; res. Clinton, Mass.
5836 Frank Damon, b. 13 Nov., 1874; m. 5 Dec., 1899, May Sophia Erving.

3490.—VIII.—1512.

Clara Belinda Polley, born in Leominster, Mass., 15 Apr., 1844, daughter of Alvin M. and Belinda (Carter); married 26 June, 1886, Thomas Augustus Hills, who was born 15 Sept., 1841, son of Thomas and Nancy (Colburn). Residence, Leominster; elected postmaster in 1874 and still retains his position (1903); served in the Civil war. Children:

5837 Mabel Clara, b. 26 Apr., 1873; d. 21 Apr., 1879.
5838 Helen Maria, b. 24 Sept., 1874.
5839 Edith Carter, b. 1 Apr., 1881; d. 30 Aug., 1881.
5840 Ethel Colburn, b. 1 Apr., 1881.

3491.—VIII.—1512.

Henry Albert Polley, born in Leominster, Mass., 24 Sept., 1857, son of Alvin M. and Belinda (Carter); married 21 May, 1890, Mary Edgarton, of Shirley, Mass., daughter of Henry. Child:

5841 Edgarton Goldflake, b. 18 May, 1895.

3492.—VIII.—1513.

Charlotte Augusta Colburn, born in Leominster, Mass., 21 Jan., 1838, daughter of Joseph and Sally (Carter); married Crawford Stuart of Sterling, Mass., who was born 10 Oct., 1836, son of Ralph Rice and Parmelia (Osgood). He died 13 July, 1893. Children:

5842 Frederic Augustus, b. 17 Mch., 1860; m. 4 Dec., 1899, Ethel M. Smith.
5843 Sadie Augusta, b. 30 May, 1872; d. 30 Apr., 1873.
5844 Clifton, twin, b. 13 Feb., 1886.
5845 Carrie, twin, b. 13 Feb., 1886; d. 20 July, 1896.

3493.—VIII.—1513.

Joseph Theodore Colburn, born in Leominster, Mass., 23 Jan., 1841, son of Joseph and Sally (Carter); married 18 Oct., 1867, Addie Groat, who was born 15 Mch., 1851, daughter of Henry and Susan (Whitcomb). He died 29 Jan., 1881. Child:

5846 Christopher Whitcomb, b. 24 Feb., 1868.

3494.—VIII.—1513.

Augustus Granville Colburn, born in Leominster, Mass., 7 Dec., 1843, son of Joseph and Sally (Carter); married Ida A. T. Derby, who was born 9 Mch., 1871, daughter of Andrew and Julia (Divoll). He died 7 June, 1894. Child:

5847 Grace, b. 11 Jan., 1875; m. 21 Nov., 1900, Bernis E. Lear, who was born 23 Sept., 1874, son of Alvah and Delia (Smith).

3495.—VIII.—1514.

John Waldo Nourse, born in Leominster, Mass., 18 Feb, 1841, son of John and Abigail (Carter); married 19 Mch., 1870, Elvira Vinton Stone, who was born in 1848, daughter of James D. and Lydia (Carter) of Dorchester, Mass. Residence, Brookfield, Mass., and Hartford, Conn. Children:

5848 Maude Frances, b. 2 Feb., 1874.
5849 Ruth Carter, b. 9 Apr., 1881.
5850 Herbert Warren, b. 17 Jan., 1885.
5851 Mary Abbie, b. 23 Aug., 1887; res. Hartford.

3498.—VIII.—1514.

Helen Eliza Nourse, born in Leominster, Mass., 5 June, 1852, daughter of John and Abigail (Carter); married 21 Sept., 1876, Norman Chauncy Chandler, who was born 12 June, 1851, son of Norman and Eliza (Morgan) of Fitchburg, Mass. Residence, Leominster. Children:

5852 Arthur Erving, b. 6 Nov., 1879.
5853 Carrie Louise, b. 6 Oct., 1887; d. 18 Oct., 1888.
5854 Emily Nourse, b. 9 June, 1889.

3500.—VIII.—1515.

Charles Augustus Tenney, born in Leominster, Mass., 4 Sept., 1839, son of Gilman and Mary (Carter); married 30 Nov., 1869, Emma Frances Nelson of Sterling, Mass., who was born 30 Nov.,

1846, daughter of Cephas and Eunice (Roper). Residence, Sterling, Mass.; he removed from Leominster soon after the death of his mother. He enlisted at Worcester, Mass., 12 July, 1861, in Company C, Fifteenth Mass. Vols., his first battle was Ball's Bluff; taken prisoner 21 Oct., 1861, and confined in a warehouse and Libby prison until 22 Feb., 1862. He participated in battles and skirmishes, viz., Chancellorsville, Gettysburg, Bristol Station, Mine Run, Wilderness, Todd's Tavern, Spottsylvania Court House, 12 May, also 18 May, when he was wounded, and discharged at the expiration of his time, 28 July, 1864. He was a member of the state militia and elected captain; a member of the G. A. R.; also A. F. and A. M. He served in the Spanish-American war on the United States cruiser, *Cincinnati*, May, 1898. For his picture see "History of Leominster." Children:

5855 Anna Frances Nelson, b. 13 Jan., 1873.
5856 Christine Nelson, b. 24 Aug., 1876; d. 26 Sept., 1884.
5857 Helen Gertrude, b. 10 Aug., 1880.

3502.—VIII.—1515.

Clement Hills Tenney, born in Leominster, Mass., 27 Aug., 1847, son of Gilman and Mary (Carter); married 24 Dec., 1875, Alice Florilla Dodge, who was born 17 Nov., 1849, daughter of Stephen and Elvira (Foster). Residence, Leominster; a comb manufacturer in the firm Tenney, Kennan & Co., and financial secretary of the Royal Society of Good Fellows. For his picture see "Leominster History and Picturesque." Child:

5858 Lillian Augusta Dodge, b. 13 Nov., 1876; m. 8 Sept., 1896, Burton G. Walker, a tanner; res. North Leominster.

3505.—VIII.—1515.

Francis Warren Tenney, born in Leominster, Mass., 29 Nov., 1858, son of Gilman and Hannah (Clark); married 25 Dec., 1895, Abbie Louise Willis, who was born in Templeton, Mass., 12 Sept., 1870, daughter of Aaron Sawyer and Louise (Blodgett), and is a direct descendant of Thomas Sawyer of Lancaster, Mass., who was captured by the Indians in the French war and taken to Canada. Mr. Tenney was chosen vice-president of the Coöperative bank at its organization in 1888, and for a period was engaged in the express business. A member of the Masonic order. Children:

5859 Ralph Francis, b. 12 Mch., 1897.
5860 Harry Willis, b. 19 Apr., 1899.
5861 Charles Arthur, b. 27 Apr., 1903.

3507.—VIII.—1515.

Albert Edward Tenney, born in Leominster, Mass., 11 Sept., 1862, son of Gilman and Hannah Clark; married 21 Apr., 1892, Katherine T. Connor, who was born in 1866, daughter of Humphrey and Ann. Children:

5862 Albert William, b. 9 July, 1893.
5863 Paul Frances, b. 18 Dec., 1894.
5864 Helen Irene, b. 16 May, 1897.

3509.—VIII.—1517.

William Thompson, born in Sterling, Mass., 26 Aug., 1837, son of Gilsom and Mary S. (Tenney); married 18 Nov., 1869, Emma J. Marshall, who was born in May, 1849, and died 20 June, 1879, daughter of James E. and Sarah E. (Greer). He married 5 May, 1883, his second wife, Edna Jackson, who was born 14 Oct., 1843, daughter of Horace and Maria (Barker). Residence, Clinton, Mass. Children:

5865 William F., b. 20 Sept., 1870.
5866 Walter H., b. 4 Oct., 1873; d.
5867 Alice M., b. 16 Oct., 1876; d.
5868 Sarah L., b. 8 Mch., 1878.

3511.—VIII.—1517.

Adaline E. Thompson, born in Sterling, Mass., 19 Nov., 1844, daughter of Gilson and Mary S. (Tenney); married 17 Aug., 1866, Alexander Cuthbertson, who was born in Glasgow, Scotland, 27 Oct., 1842, son of Alexander and Annie. Residence, Fitchburg, Mass. Children:

5869 Lola A., b. 28 Jan., 1869.
5870 Effie M., b. 6 June, 1874.

3515.—VIII.—1518.

William Burrage Tenney, born in Leominster, Mass., 31 Oct., 1848, son of John K. and Marcia A. (Pratt); married 15 Apr., 1868, Mary Jane (Carter) Burrell, who was born 21 July, 1838, daughter of Luke and Abigail (Priest). Residence, Leominster. Child:

5871 *Florence Ethel, b. 22 Nov., 1869.

3516.—VIII.—1518.

Evaline Tenney, born in Leominster, Mass., 9 Apr., 1850, daughter of John K. and Marcia A. (Pratt); married 3 June, 1869,

John Sewell Carter, who was born 24 Jan., 1845, son of Luke and Abigail (Priest). Residence, Leominster, Mass. Children:

5872 Sewall Burton, b. 3 Sept., 1870.
5873 Ralph Clifton, b. 23 Mch., 1880.
5874 Charles Clinton, b. 27 Nov., 1882.
5875 Clarence Chester, b. 23 Feb., 1886.

3529.—VIII.—1530.

Charles Samuel Tenney, born in Bradford, Mass., 11 Apr., 1830, son of Capt. John and Hannah (Rollins); married 23 Dec., 1857, Angie Fellows, who was born in Fayette, Me., 27 July, 1830, and died 11 Sept., 1892. Residence, Haverhill and Groveland, Mass.; a provision dealer, highly esteemed, honorable, and upright. He died 17 July, 1894, from the effects of a shock of paralysis. Child:

5876 Frank Leroy, b. 7 Oct., 1858; d. 10 May, 1865.

3536.—VIII.—1534.

Hiram Tenney Balch, born in Groveland, Mass., 28 May, 1842, son of Thomas H. and Sophia B. (Tenney); married Mary Sophia Morse. Residence, Newburyport, Mass. Children:

5877 Herman Morse, b. 5 June, 1866; d. 6 Sept., 1866.
5878 John Pemberton, b. 13 July, 1867; d. 7 Sept., 1898, at Chickamauga Park, Ga.; sergeant Company A, Eighth Regt., Mass. Vols.
5879 *William, b. 18 Aug., 1869.
5880 Leonard Parker, b. 29 Dec., 1871; m. 3 June, 1903, Nellie Josephine Balch of Amesbury, Mass.; res. Amesbury; a printer.

3538.—VIII.—1534.

Arthur Clifford Balch, born in Groveland, Mass., 22 Oct., 1846, son of Thomas H. and Sophia B. (Tenney); married Mary Darling of Haverhill, Mass. Residence, Groveland. Child:

5881 Clifford Tenney, b. 16 Oct., 1884.

3539.—VIII.—1534.

Eustis Balch, born in Groveland, Mass., 2 Apr., 1849, son of Thomas H. and Sophia B. (Tenney); married Georgie Post of California. Residence, Oakland, Cal. Children:

5882 Sophia Matilda, b. 28 Dec., 1888.
5883 Henrietta, b. 17 June, 1890.
5884 Thomas Eustis, b. 16 May, 1893.

3541.—VIII.—1534.

Malcolm Pickard Balch, born in Groveland, Mass., 7 July, 1856, son of Thomas H. and Sophia B. (Tenney); married Georgie Williams of West Newbury, Mass. Residence, Swampscott, Mass.; a high school teacher. Child:

5885 Malcolm Williams, b. 2 Sept., 1894.

3542.—VIII.—1535.

Caroline Clough, born in Blue Hill, Me., daughter of Capt. Daniel and Polly (Tenney); married William Walker of Portland, Me. Children:

5886 William; killed in the war.
5887 Louisa; m. Henry Darling.

3543.—VIII.—1535.

Mary Tenney Clough, born in Blue Hill, Me., daughter of Capt. Daniel and Polly (Tenney); married George Brown of Ellsworth, Me. Children:

5888 George, d.; Mary; m. Mr. Lovering.

3545.—VIII.—1535.

Augustine Clough, born in Blue Hill, Me., son of Capt. Daniel and Polly (Tenney); married Sarah Tukey. Residence, Everett, Mass.; a mechanic. Children:

5891 Grace, b. in 1866; Helen, b. in 1875.

3546.—VIII.—1535.

Charles Clough, born in Blue Hill, Me., son of Capt. Daniel and Polly (Tenney); married Eveline Wood. Residence, Blue Hill, Me. Children:

5893 Gertrude; Bessie; Daisy.

3549.—VIII.—1537.

Charles Pearce Tenney, born in Houlton, Me., 14 Aug., 1835, son of John and Hannah (Pearce); married 25 Nov., 1856, Emma Augusta Pierce, daughter of Leonard and Laura of Houlton. She died 7 Mch., 1857, aged twenty-two years. He married 1 Sept., 1861, his second wife, Mary Sophia Pierce, who was born 4 Oct., 1837, a sister to Emma Augusta. Residence, Houlton; a dealer in dry goods, boots, shoes, and gentlemen's furnishing goods. See

souvenir number of *Aroostook Pioneer*, Houlton, Me., spring of 1895, for picture and life. Children:

5896 Emma Laura, b. 26 Oct., 1862; m. George Donnorth; res. Seattle, Wash.
5897 John Augustus, b. 24 July, 1868.
5898 Lucy Frances, b. 1 July, 1875.
5899 Ada Augusta, b. 8 Dec., 1880.

3556.—VIII.—1542.

Theodore Holbrook Emerson, born in Orland, Me., 11 Apr., 1836, son of Hon. Aaron P. and Julia A. (Tenney); married in Sept., 1878, Nellie Augusta Newman, daughter of Enoch and Lorinda of Orland. Residence, East Weymouth, Mass.; a coal, wood, and hay dealer. Children:

5900 Jennie Foster, b. 9 Dec., 1879.
5901 Alice Christine, b. 9 June, 1881.

3557.—VIII.—1542.

Capt. Arthur Walter Emerson, born in Orland, Me., 14 Sept., 1838, son of Hon. Aaron P. and Julia (Tenney); married in Feb., 1865, Sophia Thompson Newman, who was born 20 June, 1848, daughter of Enoch and Lorinda of Orland, where they resided; a retired sea captain. Children:

5902 Guy Carleton, b. 12 May, 1867; educated as civil engineer at Mass. Institute of Technology; engaged in metropolitan commission.
5903 Julia Tenney, b. 23 Jan., 1876.

3558.—VIII.—1542.

William Tenney Emerson, born in Orland, Me., 20 Mch., 1840, son of Hon. Aaron P. and Julia A. (Tenney); married Clara Maria Powers, who was born in 1843, daughter of Nathan and Amanda. Residence, Orland. Children:

5904 Kate Wittkamp, b. 28 Feb., 1867.
5905 Ralph Waldo, b. 18 Mch., 1872; a member of Phillips Academy, Andover, Mass.
5906 Dellie Powers, b. in Jan., 1879.

3559.—VIII.—1542.

George Aaron Emerson, born in Orland, Me., 19 Dec., 1842, son of Hon. Aaron P. and Julia A. (Tenney); married, in 1867, Sarah Campbell of Norwalk, Conn. Residence, Indianapolis, Ind., the proprietor of the Moore Desk Co. Children:

5907 Ella Campbell, b. 9 Oct., 1875.
5908 Bertha Carlton, b. in Sept., 1877.

3565.—VIII.—1551.

Mary Josephine Tenney, M. D., born in Mars Hill, Ind., 9 Mch., 1841, daughter of Perkins A. and Mary (Rowe). When an infant she removed with her parents to Wolfcreek, Ia., there living until she was ten years of age, more than a mile from the old log schoolhouse, the windows of which were apertures formed by missing logs. Two or three months would have covered her school days here. Her training was not neglected, but was attended to by a loving and intelligent mother. The removal of the family to Ainsworth furnished her with the opportunity of attending the high school and the University of Iowa City. At the age of twenty she commenced teaching, and taught thirty-one terms in the country and graded schools. In 1874–75 she attended the Medical School at Iowa City, and in 1876 the Medical School at Keokuk, Ia. She was the only lady in a class of fifty-two, graduated with honors of a high grade, and settled in Oskaloosa, Ia., where she has success, and heartily enjoys her loved profession.

3575.—VIII.—1559.

Anna Rebecca Tenney, born 17 Feb., 1863, daughter of Ebenezer A. and Elinor (Presley) of Monroe Co., Iowa; married, in 1882, Dr. M. Myler of Creston, Ia., where they reside. Children:

5909 Almetta, b. in 1883.
5910 Charles, b. in 1885.

3575.—VIII.—1559.

Mary Abbie Tenney, born in Munroe Co., Iowa, in 1865, daughter of Ebenezer A. and Elinor (Presley) of Munroe Co., Ia.; married 26 Sept., 1892, William H. McClelland, a farmer. She died 26 Feb., 1899. Child:

5911 Lillian, b. in July, 1893.

3630.—VIII.—1619.

Dea. Alonzo Chapin Tenney, born in Boston, Mass., 13 Nov., 1833, son of Dea. Samuel N. and Sarah (Parcher); married 22 July, 1858, Elizabeth Coleman Chipman, daughter of Charles and Elizabeth (Coleman). Residence, Chelsea, Mass.

Secretary of the Lake Superior Iron Co.; vice-president of the

American Congregational Association; a compiler of family records, which may at some future date be published; and a well-known biographic writer. Children:

5912 Herbert Parcher, b. 24 Aug., 1868; d. 23 May, 1869.
5913 Grace Chipman, b. 8 Nov., 1870; d. 24 Apr., 1872.
5914 Wallace Fay, b. 24 Nov., 1871; m., at Chelsea, Mass., 1 Apr., 1901, Lydia Smith Goodwin, by Rev. Samuel M. Cathcart.

3631.—VIII.—1619.

Mary Elizabeth Tenney, born in Boston, Mass., 4 June, 1836, daughter of Dea. Samuel N. and Sarah (Parcher); married 21 Jan., 1857, Albert W. Berry, who was born in Beverly, Mass., 12 Aug., 1831. Residence, Chelsea, Mass., from 1857 until April, 1862; then removed to Baltimore, Md., and during the war was president of the Union League, and agent for the soapstone and marble works. In 1879 the family removed to Linden, Mass., where Mr. Berry died 25 Jan., 1879, of Bright's disease. Children:

5915 Lucy Gertrude, b. 19 July, 1858; m. 24 May, 1881, Frederick E. Farrington of Newton, Mass.
5916 Charles Albert, b. 25 June, 1862; d. 25 Apr., 1889.
5917 Jennie Winder, b. 14 Sept., 1863.
5918 Mary Isabella, b. 31 Oct., 1872.

3632.—VIII.—1619.

Dea. Samuel Parcher Tenney, born in Barre, Mass., 6 Dec., 1838, son of Dea. Samuel N. and Sarah (Parcher); married at Chelsea, Mass., 23 July, 1862, Hannah Jane Stickney, daughter of Edward B. and Hannah (Dean) of Andover, Mass.

Residence, Chelsea, where he was prominent in civil and political life, serving five years as councilman, alderman four years, mayor 1881–82, receiving every vote but three on the second year of his election; two years as chairman of the school board; three years on the board of water commission and reëlected for a term of three years; treasurer of the R. S. Frost General Hospital.

He was a member of the Central Congregational Church. He began his commercial career in 1853, as stock and real estate broker until 1855; in 1858 he added to that selling agent for manufacturing companies, including the N. E. Worsted Co., the Saxonville Mills, and the Roxbury Carpet Co. He died 9 Mch., 1903, suddenly, of dropsy.

He was a member of Star of Bethlehem lodge, Shekinah chapter, Naphthali council and Palestine commandery, F. A. M.; Crescent council, R. A.; Bellingham assembly, R. S. G. F.; Bay State lodge, A. O. U. W.; Mystic lodge, Samaritan encampment and Ridgley canton, I. O. O. F.; Alpha lodge, N. E. O. P.; Lincoln council, Home Circle; Atheman council, O. U. F.; trustee Soldiers' Home.

In the New England Order of Protection Mr. Tenney was one of the most prominent members. At the organization of the order in November, 1887, he was elected as supreme vice-warden; May 15, 1888, he was reëlected; Dec. 6, 1888, he was unanimously elected as supreme warden, and again in May, 1889, was unanimously reëlected.

He was a charter member of Powhattan tribe of Chelsea, and was its first sachem. He has been representative to the great council of the United States repeatedly, and also a trustee of the great council of Massachusetts. Children:

5919 Samuel Herbert, b. 11 Dec., 1864; d. 17 Sept., 1865.
5920 Florence Dean, b. 31 Aug., 1866.
5921 Gertrude Miller, b. 7 Mch., 1875.

3635.—VIII.—1622.

Elder Edward Payson Tenney, born in Boston, Mass., 16 Sept., 1844, son of John H. and Caroline (Appleton); married 19 Sept., 1866, Sarah Frances Badger. Residence, Roselle, N. J., where he is a trustee of the public schools; elder in the First Presbyterian Church, and retired from business. Children:

5922 Edward Trask, b. 28 Feb., 1868; d. in Boston, Mass., 7 Jan., 1871.
5923 Carrie Appleton, b. 26 Aug., 1870.
5924 Marion Louise, b. 5 Apr., 1874.

3641.—VIII.—1627.

Henry Augustus Tenney, born in Chelsea, Mass., 27 Jan., 1840, son of Henry B. and Elizabeth W. (Punchard); married 24 Dec., 1863, Mary Elizabeth Phelps, daughter of Rev. James T. and Lucy J. Phelps of Chelsea. Residence since 1868, Mt. Washington, Everett, Mass. Formerly paying teller in the Globe National Bank; treasurer of the Bank Officers' Association, Boston. Treasurer of the Electric Railway in southern New Hampshire and northern Massachusetts. Children:

5925 Mary Phelps, b. 27 Feb., 1866.
5926 *Charles Henry, b. 5 Apr., 1868.
5927 William Chalon, b. 7 June, 1869; d. 16 Feb., 1870.
5928 Albert Ball, b. 8 Jan., 1873; grad. 1894, Mass. Institute of Technology; m. 29 May, 1902, Mary Augusta Comey of Lynn, Mass.; res. Brookline, Mass.; treasurer of the Malden Electric Light Co. and Suburban Electric Light and Gas Co., of Revere, Mass.

3642.—VIII.—1627.

Ellen Langworthy Tenney, born in Chelsea, Mass., 25 Mch., 1845, daughter of Henry B. and Elizabeth W. (Punchard); married James Gilbert of Chelsea. She died 7 June, 1890. James Gilbert died 1892. Child:

5929 Walter F., b. 10 Jan., 1870; d. 9 Aug., 1870.

3644.—VIII.—1627.

Alice Elizabeth Tenney, born 10 Nov., 1852, daughter of Henry B. and Elizabeth Witworth (Punchard); married 31 June, 1873, Frank B. Shepard of Bangor, Me. Residence, Urbana, Ohio. Children:

5930 Frank Winfred, b. 23 Jan., 1877; m. 12 Apr., 1899, Ruth W. Anderson.
5931 Alice May, b. 17 Mch., 1880; unmarried.
5932 Marion Tenney, b. 26 Dec., 1890; d. 14 June, 1898.

3645.—VIII.—1628.

Rev. Albert Francis Tenney, born in South Braintree, Mass., 24 July, 1847, son of Rev. Francis V. and Jane R. (Hutchings); married 16 Aug., 1876, Elizabeth Russell Wallace of Philadelphia, Pa., who died 31 Mch., 1888. He married 8 Apr., 1891, his second wife, Kate Isabel Duckrovitz of Brooklyn, N. Y. He graduated at Amherst College in 1869; studied two years at Union Theological Seminary, N. Y., taught several years, and was ordained to the ministry of the Protestant Episcopal Church, 21 Dec., 1882. He was for two years rector of All Saints' Church near Sing Sing, N. Y., and three and a half years at Grace Church, Madison, N. J.; assistant minister, 1 Jan., 1889, of St. Ann's Church, Brooklyn, N. Y. Children:

5933 Albert Francis, b. 15 July, 1878; d. 17 July, 1893.
5934 Laura Wallace, b. 5 July, 1880.

3647.—VIII.—1628.

Ella Jane Tenney, born in Byfield, Mass., 31 Mch., 1851, daughter of Rev. Francis V. and Jane R. (Hutchings); married at Saugus, Mass., 16 Oct., 1878, Rev. John Parsons, fourth child of John and Maria (Pranker) Parsons. Rev. Mr. Parsons was born in Steeple Ashton, Wiltshire, Eng., 8 Feb., 1850, and graduated at Harvard College in 1874; graduated at Andover Theological Seminary in 1877; acting pastor at North and East Woodstock, Windham county, Conn., 1878 to 1884, and at Killingly, Conn., 1884 to 1885; removed to Denver, Col., and in 1886 engaged in real estate brokerage. Child:

5935 Florence Rosamond, b. in North Woodstock, 1 Mch., 1881.

3649.—VIII.—1629.

Rev. Francis Alonzo Johnson, born in Boston, Mass., 26 Apr., 1845, son of Artemus N. and Hannah S. (Tenney); married in Wellsville, N. Y., 18 Sept., 1872, Mary P. Smith. He graduated at Hamilton College in 1868, and at Union Theological Seminary in 1871; pastor of the Congregational church in Lodi, N. J., 1871 to 1875, and at Chester, N. J., 1875 to date (1889).

3662.—VIII.—1659.

John Marshall Tenney, born in Worcester, Mass., 1 Apr., 1842, son of Marshall R. and Isabella Lucretia (Taylor); married Mary Adelaide Wheaton. Residence, Hornellsville, N. Y. Lock and gunsmith. Child:

5947 Isabella Lucretia, b. 2 Sept., 1867; m. William F. Smith; res. Hornellsville.

3663.—VIII.—1659.

Franklin Henry Tenney, born in Worcester, Mass., 15 Aug., 1843, son of Marshall R. and Isabella Lucretia (Taylor); married Lorinthia Simpson. Residence, Almond, N. Y.; removed to Hornellsville, N. Y., soon after 1872.

This family gave concerts in the South and West under the name of the "Amphions." The parents, two boys, and Mary played cornets and French horn, Edward the drum, and Johnnie a triangle. Reported "a happy combination from the sturdy little Johnnie knee high to a grasshopper to the pater; was remarkable both in their vocal and instrumental acquisitions. The solo, 'Prize Polka,' by Ernest, brought the young soloist back, and he gave 'Annette's

Lullaby.' 'Musical Murmurs,' by Masters John, Frank, and Edward, made a tremendous hit. Miss May in song captured her share of applause." He died 22 Feb., 1900. Children:

5948 Ernest, b. 1870; m., no issue; "sings a part of the time."
5949 May, b. in 1872; m.; d. in Philadelphia, Pa.; one ch., Nellie.
5950 Frank, b. 1874; m.; d.; no issue.
5951 Edward, b. 1876; unmarried; now (1904) in Texas.
5952 John, b. in 1879 at Hornellsville.
5953 Robert, b. in 1886 at Binghampton, N. Y.

3696.—VIII.—1689.

Ellen M. Woodis, born 18 Apr., 1846, daughter of John W. and Nancy G. (Tenney); married, in 1872, O. D. Frothingham. Residence, Oakham, Mass. Child:

5954 Carrie V.; m. George B. Davis. Residence, Illinois. They have three children.

3697.—VIII.—1690.

Nellie Jane Hyde, born in Greenfield, Mass., 10 Aug., 1854, daughter of Charles and Phylinda A. (Tenney); married Homer H. Smith, who was born 20 Oct., 1851, son of George and Mary (Nye). He is employed by the N. Y. C. R. R. Co.; owns a farm of some 200 acres, which is kept in good condition. Residence, Chester, Mass. He is a cousin to Henry L. Smith. Child:

5936 Charles Homer, b. 27 Jan., 1878; employed by the Ashland Emery Lumber Co.

3698.—VIII.—1690.

Ida Della Hyde, born in Greenfield, Mass., 25 Mch., 1856, daughter of Charles and Phylinda A. (Tenney); married William H. Robbins, who was born 25 Jan., 1855, son of James M. and Eunice (Harris). Residence, Chester, Mass. He is in the lumber business. Child:

5937 Mildred Ida, b. 27 Mch., 1894.

3699.—VIII.—1690.

Mary Emma Hyde, born in Greenfield, Mass., 19 Apr., 1858, daughter of Charles and Phylinda A. (Tenney); married Henry L. Smith, who was born 16 May, 1848, son of Enos and Mary Ann (Gibbs). He is a manufacturer of toy and riding whips. She died 8 Aug., 1899. Children:

5938 *Jennie Estella, b. 5 July, 1882.
5939 Harry Enos, b. 14 July, 1886; d. 17 Nov., 1890.
5940 Alice Hyde, b. 27 June, 1890; d. 1 July, 1890.

3726.—VIII.—1714.

James Henry Tenney, born in Dudley, Mass., 10 June, 1838, son of Linus and Sally (Elwell); married 9 June, 1862, Arabella A. Pritchard, who was born in Peterborough, N. H., 11 Oct., 1842, daughter of George W. and Lydia A. (Carter). He was a member of Co. B, 15th Mass. Vols.; was wounded at Gettysburg at the time of Pickett's charge, 3 July, 1863. Residence, Canton, Ohio. Children:

5941 Edgar James, b. 2 Apr., 1863; d. 6 Jan., 1890.
5942 Florence Mabelle, b. 31 Dec., 1869; d. 15 Mch., 1871.
5943 *Grace Elwell, b. 10 May, 1873; m. 6 Oct., 1897, Charles Edward Harrison, a salesman in a piano company, Cincinnati, Ohio.
5944 *Blanche Mack, b. 26 Sept., 1876.
5945 Ethel Pritchard, b. 18 Dec., 1879; d. 6 Jan., 1884.

3728.—VIII.—1716.

Joseph Starks Tenney, born in Sutton, Mass., 25 Feb., 1838, son of Daniel A. and Marietta (Mercy); married Emily M. Paine. Child:

5946 George Arthur, b. 8 Oct., 1858.

3735.—VIII.—1717.

Maud Tenney, born in Lexington, Mass., 18 Sept., 1865, daughter of Benjamin F. and Mary Bowman (Viles); married, in Feb., 1892, Frank Foster Sherburn, who was born in Charlestown, 27 May, 1866, son of Warren and Mary Elizabeth (Damon), who was born in Reading, Mass. Mr. Sherburn's father was a native of Boston. Residence, Lexington; a stock broker doing business in Boston. Children:

5955 Ruth, b. 18 June, 1893.
5956 Elizabeth, b. 25 July, 1894.
5957 Tenney, b. 24 June, 1899.

3744.—VIII.—1747.

Mary Emma Davidson, born 21 July, 1852, daughter of Rev. Charles and Laura (Tenney); married 3 July, 1878, Charles L. Morton. Residence, Monson, Me. Children:

5958 Dora Arvilla, b. 10 Mch., 1879; d. 20 Sept., 1883.
5959 Herbert Tenney, b. 18 July, 1881; d. 27 Sept., 1883.

5960 Emma Lela, b. 1 May, 1883.
5961 Freddie, b. 21 Apr., 1885.
5962 Laura Taylor, b. 8 Feb., 1889.

3746.—VIII.—1747.

Abby Frances Davidson, born 5 May, 1857, daughter of Rev. Charles and Laura (Tenney); married 11 June, 1877, Charles C. Mitchell. Residence, Dorchester, Mass. Child:

5963 Henry Davidson, b. 16 Mch., 1878.

3753.—VIII.—1753.

Alfred Davidson Tenney, born in Astoria, Ore., 9 Feb., 1858, son of Rev. William A. and Abigail W. (Davison); married 10 Dec., 1881, Susan M. Batchelder. He graduated at the University of California in 1880, classical course. Residence, Salinas, Cal.: principal of the high school; tutor in fitting boys for college: superintendent of city schools. Children:

5964 William Alfred, b. 13 Sept., 1882.
5965 Infant son, b. 26 Apr., 1884; d. in July, 1884.
5966 Joseph Greeley, b. 10 Aug., 1885.
5967 Mabel Esther, b. 10 June, 1889.
5968 Paul, b. 28 Mch., 1897.

3755.—VIII.—1753.

Charles Benton Tenney, born in San Francisco, Cal., 13 Sept., 1867, son of Rev. William A. and Abigail W. (Davison); married 20 Apr., 1892, Bertha Alice DeVaughn, who was born in Bushnell, Ill., 5 June, 1872. Residence, San Francisco, Cal. He is in hardware business. Children:

5969 Herbert DeVaughn, b. 26 Jan., 1893.
5970 Charles Thornton, b. 31 Oct., 1896.

3756.—VIII.—1753.

Algie Maria Tenney, born in Astoria, Ore., 16 Jan., 1872, daughter of Rev. William A. and Abigail W. (Davison); married 7 Apr., 1896, William H. Day. Residence, Colorado Springs, Col. Children:

5971 Willard Tenney, b. 4 Apr., 1897.
5972 Lucille Elizabeth, b. 31 Dec., 1901.

3767.—VIII.—1757.

George Lyman Tenney, born in Waukon, Iowa, 30 Sept., 1862, son of Jacob and Sarah L. (Pritchard); married at Sioux Falls,

S. D., 27 Oct., 1888, Emily St. Marie, daughter of Louis and Josette (DeMers). Residence, Champaign, Ill., a locomotive engineer for the past seventeen years; on the C., M. & St. P. Ry. five years, since which time on the I. C. R. R. He is much interested in the Masonic order. He is a member of the Western Star Lodge, F. & A. M., Champaign Chapter, R. A. M., Vesper Chapter, O. E. S., Urbana Commandery, K. T., also member of Div. 602, B. of L. E. Children:

5973 Josette Luella, b. 10 Aug., 1889.
5974 George, b. 17 July, 1893; d. 13 Aug., 1893.
5975 John Earle, b. 7 Dec., 1894.
5976 Child, b. 16 May, 1897; d. 16 May, 1897.
5977 Madeline St. Marie, b. 11 Sept., 1899.

3770.—VIII.—1757.

Austin Samuel Tenney, born in Wheatland, Iowa, 19 Jan., 1877, a twin, son of Jacob and Sarah L. (Pritchard); married 20 Sept., 1899, Jerusha Belle Pierce. Residence, Centralia, Ill.; a locomotive engineer. Child:

5978 Florence Belle, b. 13 Apr., 1902.

3771.—VIII.—1757.

Justin William Tenney, born in Wheatland, Iowa, 19 Jan., 1877, a twin, son of Jacob and Sarah L. (Pritchard); married 19 June, 1901, Gertrude Elizabeth Mathis. Residence, Centralia, Ill.; a locomotive engineer. Child:

5979 Raymond Mathis, b. 12 July, 1902.

3773.—VIII.—1761.

Benjamin Averill Tenney, born in De Soto, Wis., 22 Nov., 1867, son of Thomas and Sarah Ann (Ames); married 13 Oct., 1892, Alice H. Bean, who was born 18 Aug., 1870, daughter of Harry M. and Esther (Lyman); natives of Vermont. Residence, Viroqua, Wis. His occupation, electric lighting business. Children:

5980 Lora Hope, b. 16 Aug., 1893.
5981 Anna Verdie, b. 8 Jan., 1897.

3786.—VIII.—1764.

Frederic Alonzo Tenney, born in Chelsea, Me., 7 July, 1853, son of Enoch A. and Sarah O. (White); married 24 Aug., 1882, Helen M. Rolfe. Residence, Hallowell. He received his education in Chelsea and at Hallowell Academy, where he was several years; on leaving he entered a printing office in Augusta, Me., learning the

printer's trade, after which he worked two years in Boston, Mass., at printing. Owing to the illness of his brothers he was forced to return home. In 1882 he entered his brother's employ in the manufacture of sandpaper, where he now is. In 1887 his family removed to Hallowell. Child:

5982 Ben Roland, b. 23 Oct., 1896.

3789.—VIII.—1764.

George S. Tenney, born in Chelsea, Me., 8 Feb., 1867, son of Enoch Alonzo and Sarah O. (White); married 23 June, 1896, Clara Ethel Hurd of Harmony, Me. Residence, Hallowell, Me. Mrs. Tenney died 18 July, 1902. Children:

5983 Dorothy, b. 22 Dec., 1897.
5984 William Franklin, b. 1 Jan., 1900.
5985 Julia, b. 20 June, 1902.

3790.—VIII.—1768.

Mary Elizabeth Howe, born in Rowley, Mass., 17 Mch., 1846, daughter of Humphrey S. and Mary Jane (Worcester); married 15 Oct., 1872, Charles W. Nelson, who was born in Rowley, 15 Oct., 1849. Residence, Newburyport, Mass. Keeper and matron for the past twelve years of the city farm. Children:

5986 Ralph Worcester, b. 28 Jan., 1875.
5987 Oscar Howe, b. 31 Aug., 1876.

3795.—VIII.—1772.

Albert Tenney Pickard, born in Rowley, Mass., 18 Dec., 1861, son of Lewis D. and Mary J. (Tenney); married 6 Feb., 1885, Mary H. Hunkins, who was born in Georgetown, Mass., 8 May, 1860, daughter of William and Elizabeth (Tenney). Residence, Brockton, Mass. He is the last of the Tenney blood born on the farm known as the Tenney ancestral estate at Rowley. Child:

5988 Joseph Tenney, b. 18 Aug., 1886.

3807.—VIII.—1780.

Oliver H. Foster, born 16 Jan., 1842, son of Joshua and Mary (Heald) of Temple, N. H.; married 31 Dec., 1874, Hannah E. Wallace of Milford, N. H., daughter of Charles R. and Elizabeth R. (Lovejoy). Residence, Milford; an ex-member of the N. H. legislature. Children:

5989 Oliver Wallace, b. 28 Jan., 1878; a graduate of Dartmouth College.
5990 Arthur Jerome, b. 23 July, 1879.
5991 Elmer Joshua, b. 8 July, 1883.
5992 George Royal, b. 21 May, 1887.

3808.—VIII.—1780.

Edward Eugene Foster, born 15 Jan., 1843, son of Joshua and Mary (Heald) of Temple, N. H.; married 9 Apr., 1867, Francilia Upham of Perkinsville, Vt., who died at Milford, N. H., 24 May, 1897. Child:

5993 Etta M., b. 12 Feb., 1868; m. 1 June, 1891, Samuel A. Lovejoy; one child, Henry Foster, b. 16 Dec., 1895.

3810.—VIII.—1781.

Dr. Addison Howard Foster, born at Wilton, N. H., 13 Nov., 1838, son of Benjamin Tenney and Abigail (Howard); married 18 Sept., 1866, Susan M. Houghton, who was born 29 Nov., 1838, daughter of Steadman and Anna (Cragin) of New Ipswich, N. H.

He graduated, 1863, Dartmouth College, and in 1866 received his degree from College of Physicians and Surgeons, New York City. Residence, since 1868, Chicago, Ill.; has achieved distinction, a contributor to medical literature; one of the incorporators, a director and treasurer of the C. M. Press Association. His picture is in the February, 1891, *Magazine of Western History*. Children:

5994 Fred Houghton, b. 26 June, 1867.
5995 Winslow Howard, b. 10 Jan., 1869.
5996 Louisa Houghton, b. 12 July, 1870; d. 22 Dec., 1871.
5997 Charles Steadman, b. 24 Aug., 1874.

3813.—VIII.—1781.

Waldo Foster, born at Wilton, N. H., 1 May, 1846, son of Benjamin Tenney and Abigail (Howard); married Fanny J. Holmes. Residence, Wilton, where the children were born; removed to Minneapolis, Minn. Children:

5998 Leon Holmes, b. 7 Sept., 1873.
5999 Dana Peabody, b. 1 Dec., 1875.
6000 Frank W., b. 26 Mch., 1879; d. 13 Apr., 1902.

3814.—VIII.—1781.

Abby Hawkins Foster, born in Wilton, N. H., 11 Mch., 1848, daughter of Benjamin Tenney and Abigail (Howard); married Al-

bert Armstrong Abbott. Residence, Steele City, Neb.; removed to Minneapolis, Minn. Children:

6001 Mary Ethel, b. 26 Mch., 1882.
6002 Bertha Abigail, b. 2 Oct., 1884.
6003 Anstice Tenney, b. 9 May, 1886.

3819.—VIII.—1782.

Delia Peabody Foster, born 15 Apr., 1868, daughter of David P. and Mary M. (Bartlett) of Royalston, Mass.; married 15 Feb., 1893, Frank Byron Doane of Royalston. Children:

6004 Ruth Almeda, b. 14 Nov., 1895.
6005 Marguerite Viola, b. 2 Jan., 1897.
6006 Helen Elizabeth, b. 3 Mch., 1901.
6007 Gladys Mary, b. 7 July, 1902.

3823.—VIII.—1785.

Orlena M. Tenney, born in Kirkensville, Ohio, 5 June, 1850, daughter of Hiram and Emeline Caroline (Knowles); married 10 Dec., 1878, Alvah W. Bradley. Residence, Duluth, Minn. Children:

6008 Ralph T.; Jesse A.; Frank L.

3824.—VIII.—1786.

George Washington Tenney, born in Columbia, N. H., 4 May, 1834, son of Benjamin J. and Ann (McClure); married 30 Sept., 1856, Martha E. Love. Residence, Munroe, Wis.; removed to Milwaukee, Wis., and McGregor, Iowa; an editor and publisher; he died 9 Dec., 1864. Mrs. Tenney married in Tucson, Arizona, her second husband, William C. Davis, vice-president of Consolidated National Bank of Tucson. Children:

6009 *Herbert Benjamin, b. 29 Aug., 1858.
6010 Mary Love, b. 20 June, 1862; m. Mr. Williams of San Francisco, Cal.

3827.—VIII.—1786.

Emma Elizabeth Tenney, born in Beloit, Wis., 27 Nov., 1849, daughter of Benjamin J. and Abigail (Daggett); married 25 Nov., 1874, Edgar Van Winter, a variety dealer. Residence, Richland Center, Wis. Children:

6011 E. Tenney, b. 8 Mch., 1876.
6012 Carl Benjamin, b. 26 Oct., 1878; d. 27 Dec., 1878.
6013 Walter, b. 8 May, 1881.
6014 Herbert, b. 17 July, 1887.

3829.—VIII.—1787.

John Valentine Tenney, born in Boston, Mass., son of John and Philena (Willoughby); married Cozbie Perkins, daughter of Moses S. and Cozbie (Coolidge) of Jaffrey, N. H. He died in 1866. Child:

6015 Dora Valentine, b. 13 Sept., 1860.

3840.—VIII.—1788.

Ellen Elizabeth Hardy, born in Groton, N. H., 1 July, 1845, daughter of Luther and Lucy (Tenney); married 26 July, 1866, Dr. John Carlos Wheet. Residence, Pembroke and Bristol, N. H. Children:

6016 Edward Eugene, b. 5 May, 1868.
6017 Nellie Ellen, b. 1 July, 1872.
6018 Von Carl, b. 16 July, 1879.
6019 Alice Clara, b. 17 Apr., 1883; d. 26 Oct., 1884.

3845.—VIII.—1790.

Rev. Leonard Baker Tenney, born in Jaffrey, N. H., 12 Sept., 1854, son of Rev. Leonard and Malvina (Baker); married in Willsboro, N. Y., 27 Sept., 1893, Adelia M. Hayward of Willsboro, by Rev. L. Tenney, the groom's father, and Rev. J. J. Wolf.

He graduated at Barre Academy in 1871, at Dartmouth College in 1875, and at Union Theological Seminary, New York, in 1881, followed by a post-graduate year. The earlier part of the theological course was spent at Andover, Mass., and Hartford, Conn. He was ordained at Barre, Vt., 14 Apr., 1882, as a Congregational minister, and preached at Tucson, Arizona, filling three years of labor in the territory; pastor at Troy and North Troy, Vt., two years, followed by a double field of labor over the Second Church at Cambridge and Waterville, Vt., where he has been richly blessed in his ministry. Residence, Nelson, N. H.

3846.—VIII.—1790.

Dr. Benjamin Tenney, born in Thetford, Vt., 6 Oct., 1863, son of Rev. Leonard and Malvina (Baker); married 6 Nov., 1893, Alice Parker, daughter of Prof. Henry E. of Hanover, N. H., by Rev. S. P. Leeds, D. D., and Rev. Dr. Tenney, father of the groom. Residence, Boston, Mass. He graduated at Dartmouth College in 1883, a graduate of Harvard Medical School. Also instructor in anatomy at the Harvard Medical School, 1894; formerly visiting

physician to the out patient department of the Boston hospital. He is one of the physicians in the Boston Dispensary. For a number of years he was head master in the Evening High School; on resigning, teachers under him, including Charlestown and East Boston branches, showed their appreciation by presenting the doctor with a gold watch.

In 1902 Mrs. Tenney was the president of the New England Bradford Academy Club. Children:

6020 Dorothy, b. 16 Feb., 1897.
6021 Benjamin, b. 5 July, 1899.

3847.—VIII.—1796.

Alfred Earl Tenney, born in Pepperell, Mass., 19 Mch., 1834, son of Earl and Mary P. (Wheeler); married 6 Oct., 1859, Marietta Jewett of Pepperell, Mass., who was born 11 Apr., 1836, and died 6 Feb., 1870, daughter of Benjamin and Martha.

He married 23 Nov., 1870, his second wife, Jane Frances Munroe. He lived with his Aunt Huldah until sixteen years old, then with his Uncle Samuel in Winchester. Residence, Providence, R. I.; connected with the Providence Tool Co. some twenty years prior to 1879; removed to Pawtucket, R. I., under the firm of Jeffers & Tenney, fire engine manufacturers. Mr. Jeffers died two years later, and general machinery was made a specialty under the firm of A. E. Tenney Manufacturing Co.

He died in July or August, 1902; he was a fine player upon the piano. Children:

6022 Frederic, b. 11 June, 1863; m. 24 May, 1893, Alice E. Harrington.
6023 Delia E., b. 21 Nov., 1865.

Ch. (2 w.):—

6024 *Alfred Earl, b. 13 Mch., 1872.
6025 Anna Gay, b. 22 June, 1873.
6026 Harriet Frances, b. 23 May, 1876; d. 9 Oct., 1876.

3848.—VIII.—1796.

Elizabeth Melinda Bell, born in Townsend, Mass., 9 Sept., 1832, daughter of Noah and Huldah (Tenney); married 7 May, 1851, William J. Smith of Brookline, N. H., who was born 1 Feb., 1825; a carpenter, carried on a large lumber mill in the southern part of Brookline. Child:

6027 Charles William, b. 8 Dec., 1853.

3856.—VIII.—1805.

Judge Edward Jewett Tenney, born in Greenwich, Mass., 11 Dec., 1836, son of Amos J. and Persis Sexton (Pomeroy); married 20 Aug., 1859, Frances Martuiese Hall.

Residence, Claremont, N. H. He has ably and faithfully filled many positions of public trust,—a director of Claremont National Bank, director and treasurer of the Sullivan Park Association, director and manager of Claremont Bridge Co., director and treasurer of Claremont Electric Light Co., director and treasurer of Claremont Building Association, and on committee of Hotel Claremont.

A member of the N. H. Legislature, 1871–72, and from 1881 to 1887 elected state railroad commissioner. In December, 1891, he was appointed judge of probate for Sullivan county, which office he still holds. His picture is in the History of Claremont. Children:

6028 Edward Hall, b. 9 Oct., 1860; d. 12 Sept., 1888.
6029 *George A., b. 11 Feb., 1864.

3870.—VIII.—1818.

Martin L. Parmenter, born in Antrim, N. H., in Oct., 1836, son of John Smith and Elizabeth Caroline (Tenney); married, in 1861, Edna S. Monroe of Washington, N. H., who died in 1902. They had three children; the names of two unknown. Residence, Bradford, N. H. He died 11 Jan., 1863. Child:

6030 Frank M., b. 20 May, 1862.

3874.—VIII.—1818.

Frederick C. Parmenter, born in Antrim, N. H., 4 July, 1849, son of John Smith and Elizabeth Caroline (Tenney); married 27 Nov., 1883, Clara E. Wilson, daughter of Alexander and Caroline (True). Residence, Antrim. Child:

6031 Bessie Caroline, b. 25 Mch., 1885.

3879.—VIII.—1819.

Elvira Louisa Nichols, born in Antrim, N. H., 13 Mch., 1848, daughter of Luke and Lucy Elvira (Tenney); married 28 Sept., 1870, William Henry Gary, who was born in Middlesex, Vt., 12 Apr., 1848, and died 7 Dec., 1877; a furniture dealer. Residence,

Charlestown, Mass. Mrs. Gary is a genial and energetic woman; present residence, Somerville, Mass. Child:

6032 William Henry, b. 17 Feb., 1875; educated at Boston University; M. D.; m. 18 Sept., 1900, Mary Abilene Simonds.

3883.—VIII.—1823.

Dea. John Franklin Tenney, born in Antrim, N. H., 30 May, 1851, son of Benjamin F. and Tryphena (Putnam); married 14 Dec., 1876, Julia L. Richardson, who was born 16 June, 1851, daughter of Malachi Putnam of Dublin, N. H. Residence, Antrim. A retired provision dealer and a large land holder; a member of the school board; served many years as selectman, and a census enumerator. Children:

6033 Lucy Anabel, b. 4 Dec., 1878; a teacher at Deering, N. H.
6034 Benjamin Franklin; b. 30 Aug., 1881; very gifted, but much of an invalid.
6035 Amy Tryphena, b. 25 Nov., 1885; a teacher.

3885.—VIII.—1835.

William Jewett Tenney, born in Brooklyn, N. Y., in 1840, son of Judge William Jewett and Elizabeth M. (Benton); married Sarah Reynolds, who died in 1884. He died in 1888. The children reside at Carthage, Mo. Children:

6036 Jessie; Margaret; Ralph.

3886.—VIII.—1835.

John Benton Tenney, born in Brooklyn, N. Y., in 1841, son of Judge William Jewett and Elizabeth M. (Benton), married 25 Jan., 1865, Sarah Elizabeth Castner. He was a decorator and paper hanger, and died 5 May, 1870. Residence, Newark, N. J. Children:

6039 Mary Jessaline, b. in 1865; deceased.
6040 John Benton, b. 9 Apr., 1867; m. 5 Oct., 1894, Grace Overbaugh. He is a builder.
6041 William, b. in 1868; deceased.
6042 George Haviland, b. 15 Sept., 1869; unmarried; a letter carrier; res. Newark, N. J.

3887.—VIII.—1835.

George C. Tenney, born in Elizabeth, N. J., 1 Aug., 1851, son of Judge William Jewett and Elizabeth M. (Benton); married Elizabeth M. Hensler. Residence, Elizabeth. He is chief of the police;

member of the National Association Chiefs of Police of United States and Canada, 1900–01–02. Children:

6043 Walter C., b. in 1879.
6044 Grace A., b. in 1881.
6045 George C., b. in 1889.

3889.—VIII.—1835.

Ruth Channing Tenney, born in Elizabeth, N. J., 7 Feb., 1875, daughter of Judge William Jewett and Sarah A. (Brownson); married, in 1900, Thomas Henry Odiorne. She is a member of the D. A. R. Residence, Elizabeth. Children:

6046 Ruth Channing, b. 10 July, 1901.
6047 David Walter, b. 19 June, 1902.
6048 Margaret Mary, b. 25 Feb., 1904.

3895.—VIII.—1842.

James Sullivan Howard, born in Mason Village, N. H., 21 Apr., 1832, son of Capt. Sullivan and Elizabeth B. (Little); married at Toulan, Ill., 21 Dec., 1854, Martha B. Snoggs. He went to Oregon before the construction of the transcontinental railroads; surveyor under the government for twenty-eight years; accurate and reliable; also having mining interests, first at Jacksonville. At present his residence is Medford, Ore. Children:

6049 Charles; George; Nettie; Horace; Martha; Eliza.

3898.—VIII.—1842.

Horace Mason Howard, born in Kewanee, Ill., 16 Jan., 1837, son of Capt. Sullivan and Elizabeth B. (Little); married 16 Dec., 1862, Elizabeth Pierce of Aurora, Ill. He is engaged in the grain business. Educated at Knox College. Children:

6055 Frank P.; Arthur W.

3899.—VIII.—1842.

Henry Howard, born 16 Mch., 1840, son of Capt. Sullivan and Elizabeth B. (Little); married 25 Dec., 1862, Amanda Reiff of Lansing, Mich. He was a student at Oberlin College at the outbreak of the Civil war, and enlisted in the Seventh Ohio Vols.; was taken prisoner at the battle of Cross Lanes, Va., and was confined in Libbey, Salisbury, and New Orleans nearly a year. On being exchanged and restored to health he entered the quartermaster's employ, and there remained to the close of the war. Residence,

Denver, Col. He has held positions of public trust. They have twin sons and four daughters.

3900.—VIII.—1842.

Mary Elizabeth Howard, born in Kewanee, Ill., 25 May, 1842, daughter of Capt. Sullivan and Elizabeth B. (Little); married 26 Nov., 1861, James C. Gridley, a hardware merchant of Pekin, Ill.; removed to Victor, Ill. She graduated at Oberlin College; is very active in church and educational interests, and very charming. Child:

6057 Elizabeth Erminia, b. 26 Nov., 1867; m. Charles W. Kirk of Chicago, Ill. She was educated at Bennett Seminary.

3901.—VIII.—1842.

Harriet Louise Howard, born in Kewanee, Ill., 28 Mch., 1844, daughter of Capt. Sullivan and Elizabeth B. (Little); married 9 June, 1869, Zachariah Squires of Chicago, Ill. She received her education at Curtis School, Hartford, Conn. Residence, California. He is a wholesale saddler and hardware merchant. Children:

6058 Nellie Elizabeth, b. 11 June, 1871.
6059 Howard William, b. 29 Nov., 1875.

3902.—VIII.—1842.

Martha Caroline Howard, born in Kewanee, Ill., 4 Apr., 1847, daughter of Capt. Sullivan and Elizabeth B. (Little); married in Kewanee, Ill., Cyrus W. Wells of Tecumseh, Mich. He is conservative, with strict principles of justice and integrity; in 1880 removed to Minneapolis, Minn.; is in real estate business. Mrs. Wells graduated at Rockford College, Ill., in 1866, an earnest, enthusiastic worker in the literary, educational, and philanthropic organizations. She is a D. A. R. See Roll of Honor, Vol. X, Lineage Book. Very delightful. Children:

6060 Blanche Howard, b. 9 Sept., 1881; graduated at Wellesley College, Mass., 23 June, 1902.
6061 Elizabeth Little, b. 11 July, 1884; d. 16 Sept., 1884.

3904.—VIII.—1843.

Lydia Little, born 17 Jan., 1835, daughter of William Tenney and Pauline (Hutchinson); married in Dec., 1854, John Barker, and second marriage, Oct., 1859, Chauncy H. Wilcox, a farmer, who died 7 Jan., 1872. Residence, Bloomington, Ill. Children:

6062 William Tenney, b. 22 Feb., 1856.

Ch. (2 h.):—

6063 Chauncy Edwin, b. 21 Sept., 1860.
6064 Walter Albert, b. 18 Oct., 1862.

3905.—VIII.—1843.

Nancy Tenney Little, born at Weathersfield, Ill., 26 Apr., 1837, daughter of William Tenney and Pauline (Hutchinson); married 6 Apr., 1854, Ingals K. Ober, who was born in Eden, Vt., 22 Aug., 1830, son of Christopher D. and Sarah Maria of Johnson, Vt. He served three years in Co. H, 9th Vermont regiment, and was taken prisoner at Harper's Ferry. Residence, Franklin Falls, N. H. Children:

6065 Martin Whitney, b. 27 Sept., 1856.
6066 Mary Willoughby, b. 12 June, 1858; m. 23 Aug., 1879, Martin P. Berry; res. Bridgewater, N. H.
6067 Frank Ingals, b. 18 Dec., 1860.
6068 Edward Asa, b. 21 Oct., 1862.
6069 Clara Ragene, b. 28 Jan., 1866.
6070 Clarence Eugene, b. 28 Jan., 1866; d. 5 Mch., 1866.
6071 George Alfred, b. 18 Mch., 1868; d. 14 July, 1875.
6072 Hattie Frances, b. 29 Feb., 1872.
6073 Alice Maria, b. 5 Dec., 1874.
6074 Walter Reuben, b. 18 Feb., 1876.
6075 Cora Sylvia, b. 4 Feb., 1878.
6076 Herman Wilber, b. 10 Apr., 1880.

3906.—VIII.—1843.

Adeline Paulina Little, born 27 Aug., 1841, daughter of William Tenney and Paulina (Hutchinson); married 15 Aug., 1864, Stephen Palmer, son of Simon B. and Catherine. Residence, West Buxton, Me.; he is a shoemaker. Children:

6077 Guy, b. 14 July, 1865.
6078 Lee, b. 4 June, 1869.
6079 Ella, b. 13 July, 1872.

3907.—VIII.—1843.

Frances Maria Little, born 16 Jan., 1884, daughter of William Tenney and Paulina (Hutchinson); married at Lawrence, Mass., 28 Nov., 1866, John Murphy. Residence, Milford, N. H. Children:

6080 Emma Paulina, b. 15 Nov., 1867.
6081 William Edward, b. 4 Apr., 1869.
6082 Alice Josephine, b. 17 Dec., 1871.
6083 Nellie Agnes, b. 31 Mch., 1874.
6084 Louis Barnard, b. 29 July, 1876.

3908.—VIII.—1844.

Dr. Charles Frederic Little, born in Milford, N. H., 27 Jan., 1836, son of Caleb J. Tenney and Eliza A. (Brooks); married 22 Feb., 1866, Charlotte Swift of Dorchester, Mass., who was born in 1843, daughter of Samuel and Eliza H. He graduated at Rush Medical College, Chicago, Ill., 1863; assistant surgeon in the 19th Illinois infantry till the close of the war. Residence, Manhattan, Kan.; a member of the legislature in 1876. Children:

6085 Eliza Ada, b. 22 June, 1867.
6086 Nellie Perkins, b. 15 Dec., 1868.
6087 Blanche Alpine, b. 19 Dec., 1869; d. 27 Nov., 1878.
6088 Jennie Belle, b. 8 Oct., 1871.
6089 Frederick Swift, b. 25 June, 1873.

3909.—VIII.—1844.

Ellen Alvira Little, born 6 Oct., 1839, daughter of Caleb J. Tenney and Eliza A. (Brooks); married 13 July, 1867, George Willard Perkins, who was born in Derry, N. H., 23 Oct., 1832, son of John and Sarah (Searle); a farmer. Residence, Farragut, Iowa, Children:

6090 Fred, b. 11 Aug., 1858.
6091 Charles Forrest, b. 9 Mch., 1862.
6092 George Willard, b. 10 Dec., 1869.
6093 Mary Ellen, b. 9 Nov., 1871.

3910—VIII.—1844.

Sarah Jane Little, born 7 Nov., 1843, daughter of Caleb J. Tenney and Eliza A. (Brooks); married 13 Oct., 1863, Dr. James Forrest Todd of Lafayette, Ill., an allopathic physician, graduated at Bellevue Medical College, New York, in 1862; a surgeon in 4th regiment, Illinois state militia. President of the board of education at Galva, Ill., where he has served as mayor. Children:

6094 Estelle, b. 25 June, 1865.
6095 Forrest Bogue, b. 27 Mch., 1870.
6096 Henry Claude, b. 29 Sept., 1878.

3912.—VIII.—1844.

William Cutter Little, born in Weathersfield, Ill., 17 Mch., 1847, son of Caleb J. Tenney and Eliza A. (Brooks); married 2 June, 1875, Anna Louise Reed, who was born in Canandaigua, N. Y., 31 Aug., 1853, daughter of William and Lucinda (Hayes). A lawyer; has served two years as judge of probate for Sedgwick county, Kan-

sas; receiver of the First National Bank of Wichita, Kan., where he resided. Children:

6097 Fred William, b. 16 Nov., 1877.
6098 George Reed, b. 3 May, 1880.

3913.—VIII.—1844.

Eliza Ann Little, born in Weathersfield, Ill., 15 July, 1849, daughter of Caleb J. Tenney and Eliza A. (Brooks); married Frank Hayes Reed, who was born in Canandaigua, N. Y., 31 Jan., 1847, son of William and Lucinda (Hayes); a farmer. Residence, Kewanee, Ill. Children:

6099 William Little, b. 15 Dec., 1873; d. 3 Aug., 1875.
6100 Frank Milfred, b. 27 May, 1876.
6101 Nellie Jennie, b. 23 Nov., 1880.

3914.—VIII.—1844.

Dr. George Bailey Little, born 15 Apr., 1851, son of Caleb J. Tenney and Eliza A. (Brooks); graduated with honor at Rush Medical College at Chicago, Ill., 1873; married 14 May, 1874, Esther M. Palmer, who was born 25 Mch., 1854, daughter of Grove N. and Elizabeth. He has served as county physician, overseer of the poor, and has a lucrative practice at Burlington, Iowa. Children:

6102 Palmer Jewett, b. 28 June, 1876.
6103 Lulu Blanche, b. 7 Dec., 1880.

3918.—VIII.—1845.

Louise Stoddard Little, born in Weathersfield, Ill., 29 May, 1843, daughter of Henry Gilman and Fidelia M. (Stoddard); married 27 Dec., 1865, Henry S. Viets of Oberlin, Ohio. Residence, Grinnell, Iowa. Children:

6104 Helen Maud, b. 1 Dec., 1866.
6105 Eddie, b. and d. 31 July, 1868.
6106 Henry Little, b. 13 Nov., 1869.
6107 Mary, b. 15 June, 1872; d. 16 June, 1872.
6108 Sarah Elizabeth, b. 15 June, 1875.
6109 Louise Stoddard, b. 25 July, 1877; d. 17 Nov., 1878.

3919.—VIII.—1845.

Mary Maud Little, born in Kewanee, Ill., 22 Apr., 1845, daughter of Henry Gilman and Fidelia M. (Stoddard); married 25 July, 1872, Professor Jesse Macy of Iowa College. She graduated at Oberlin College in 1865. Children:

6110 Jessie Maud, b. 8 June, 1873; d. 31 Dec., 1875.
6111 Edward Snell, b. 28 May, 1876; d. 21 Nov., 1876.
6112 Lyman Stoddard, b. 27 Nov., 1877; d. 7 Aug., 1879.
6113 Prescott Little, b. 20 Nov., 1879.

3921.—VIII.—1845.

Elizabeth Hale Little, born in Weathersfield, Ill., 4 Nov., 1850, daughter of Henry Gilman and Fidelia M. (Stoddard); married 22 Oct., 1873, Jacob P. Lyman, a graduate of Iowa College, a lawyer by profession. She graduated at Iowa College in 1871. Child:

6114 Jacob Pond, b. 17 May, 1880.

3924.—VIII.—1846.

Captain Edwin Henry Nevin, born in Portsmouth, Ohio, 18 May, 1838, son of Rev. Edwin H. Nevin, D. D., and Ruth Channing (Little); married Anna C. Brooks, daughter of Capt. Joseph Brooks of Boston, Mass. He was educated at Knox and Amherst colleges, served through the Civil War, was in command of Battery H, Independent Pa. Light Artillery, and on General Slough's staff at Alexandria, Va. Residence, Pittsburg, Pa.; editor and proprietor of the *Ledger*, editor and publisher of the *Evening News*; surveyor of the port of Philadelphia, appointed by President Arthur in 1882. Children:

6115 Joseph Brooks, b. 16 Oct., 1867.
6116 Edwin Channing, b. 20 Dec., 1869.

3925.—VIII.—1846.

David Nevin, born in Poland, Ohio, 30 Dec., 1839, son of Rev. Edwin H. Nevin, D. D., and Ruth Channing (Little); married Kate Tinken, who died 20 Jan., 1881. Residence, Philadelphia, Pa.; removed to New York; proprietor and publisher of the *Merchants' and Manufacturers' Review* in New York. Children:

6117 David, b. 26 Nov., 1875.
6118 Dunbar, b. 8 Jan., 1877; d. in Jan., 1881.
6119 Kate, b. 24 Aug., 1879.

3929.—VIII.—1846.

Florence Roselli Nevin, born in Mt. Vernon, Ohio, 7 Apr., 1849, daughter of Rev. Edwin H. Nevin, D. D., and Ruth Channing (Little); married 12 Nov., 1868, E. Cooper Shapley, a successful lawyer of Philadelphia, Pa. Children:

6120 Florence Nevin, b. 7 Oct., 1869.
6121 Edward, b. 15 Sept., 1871.
6122 Mary Edith, b. 21 July, 1873.
6123 Cooper, b. 17 Sept., 1876.
6124 Lily, b. 4 Mch., 1878.
6125 Adele, b. 11 July, 1879.

3944.—VIII.—1850.

Walter Augustus Little, born in Weathersfield, Ill., 8 Oct., 1854, son of Rodney Augustus and Lavantia (Irwin); married Ella L. Mack of Grinnell, Iowa, where they resided. He was engaged in the merchantile business. Child:

6126 Mary Esther, b. 14 Apr., 1880.

3982.—VIII.—1862.

Frederick Augustus Hubbard, born 17 Nov., 1851, son of Luther P. and Mary C. (Tenney) of Greenwich, Conn; married 1 Aug., 1883, Agnes H. Waterbury. He graduated at the New York University Law School in 1875. Residence, Greenwich. Children:

6127 Carlton Waterbury, b. 25 Apr., 1884.
6128 Drexel Tenney, b. 22 Aug., 1886.

3987.—VIII.—1863.

Ralph E. Tenney, born in Hollis, N. H., 23 Sept., 1849, son of William N. and Mary E. (Perkins); married in Hollis, 29 Oct., 1873, Sallie Ann Cutter, who was born in Hollis, N. H., 25 Aug., 1849.

He resides at the old picturesque homestead. The house was built in 1747 by William Tenney IV, and is approached by a lane leading from the highway. Hon. William Tenney occupied it from 1747 to 1783; Capt. William Tenney, 1777 to 1806; Hon. Ralph E. Tenney, 1806 to 1854; William N. Tenney, 1854 to 1874; Ralph E. Tenney, 2d, 1874 to the present date (1891). A reunion of this branch of the Tenney family was an interesting event to the favored forty-four who recently sat down to a dinner, followed by a reception on Maple Lawn. The small multitude from the East and West were received by Mr. Tenney and his hospitable wife, aided by neighbors and friends. The meeting, full of interesting reminiscences and perfect success, closed by singing the doxology. Children:

6129 Annie Elizabeth, b. 16 Oct., 1874.
6130 Florence May, b. 28 June, 1877.
6131 Catharine Cutter, b. 16 Oct., 1879; m. Wm. E. Hardy.
6132 Agnes Fayette, b. 4 Mch., 1886.

3988.—VIII.—1863.

William Tenney, born in Hollis, N. H., 24 Mch., 1855, son of William N. and Mary E. (Perkins); married in Bement, Ill., in Apr., 1882, Viola Trabue. Residence, Bement. Children:

6133 Jesse Lura, b. in Apr., 1883.
6134 Brainard, b. in the spring of 1890.

3989.—VIII.—1863.

Charles Frederic Tenney, born in Hollis, N. H., 22 Aug., 1863, son of William N. and Mary E. (Perkins); married in Farragut, Ia., in Oct., 1888, Anna Bruner. Residence, Farragut. Child:

6135 Ralph E., b. in July, 1890.

3998.—VIII.—1868.

Nettie Agnes Tenney, born in Illinois, 12 Jan., 1859, daughter of Capt. Ralph A. and Harriet N. (Needham); married 7 Nov., 1872, James Clarence Meriam, who died 5 Sept., 1888. Residence, Chicago, Ill. Children:

6136 Hattie May, b. 17 Aug. 1873.
6137 Effie Clara, b. 8 Aug., 1876.
6138 James Arthur, b. 23 Dec., 1879.
6139 Nettie Alice, b. 29 Apr., 1881.
6140 Ralph Tenney, b. 22 Oct., 1886.

4041.—VIII.—1908.

James Oliver Tenney, born in Georgetown, Mass., 4 Mch, 1827, son of Dea. Caleb and Rhoda (Marsh); married 15 June, 1854, Mary S. Moody, daughter of Luther and Mary. Mrs. Tenney died 6 Mch., 1859. He married 27 Nov., 1866, his second wife, Maria P. Sweetser. He attended Dummer Academy in 1837. Residence, Chelsea, Mass. Children:

6141 Emma M., b. 20 Mch., 1857; d. 9 Sept., 1857.
6142 *Edward Searle, b. 13 Oct., 1858.

Ch. (2 w.):—

6143 Florence M., b. 5 June, 1868; d. 25 Nov., 1870.

4043.—VIII.—1908.

George Henry Tenney, born in Georgetown, Mass., 28 Aug., 1837, son of Dea. Caleb and Rhoda (Marsh); married 25 Dec., 1863, Addie Bancroft of Wilmington, Mass., who died 25 Sept., 1870. He married 30 Oct., 1872, his second wife, Georgianna Morse of

Bradford, Mass. Mr. Tenney was educated at Dummer Academy. Residence, Groveland, Mass. Children:

6144 Sarah Gertrude, b. 29 May, 1867; m. 30 Oct., 1888, Charles A. Snow; res. Haverhill, Mass.
6145 Addie, b. 6 Aug., 1868; d. in infancy.

Ch. (2 w.):—

6146 Isabella Marsh, b. 5 Dec., 1872; grad. June, 1897, at Salem Normal School; a teacher.
6147 Charlena Augusta, b. 10 Apr., 1880; a singer.

4044.—VIII.—1910.

Anna Elizabeth Tenney, born in Georgetown, Mass., 21 Jan., 1832, daughter of Major Moses and Mary A. (Northend); married 15 Oct., 1856, Joseph Searle Moody of Boston, Mass., who died 30 May, 1864. Mrs. Moody died 7 Feb., 1864. Children:

6148 Maria Tenney, b. 29 Oct., 1857; res. Brighton, Mass.
6149 *Mary Searle, b. 3 May, 1859.
6150 Anna Coffin, b. 5 Nov., 1860; res. Wakefield, Mass.
6151 Carrie Stevens, b. 22 Dec., 1863; d. 29 Feb., 1864–5.

4047.—VIII.—1910.

Sarah Northend Tenney, born in Georgetown, Mass., 5 Apr., 1840, daughter of Major Moses and Mary A. (Northend); married 23 Oct., 1861, Rev. Henry Augustus Stevens, who graduated at Amherst College and at Andover Theological Seminary. Residence, Brighton, Mass. Children:

6152 Carrie Moody, b. 23 Dec., 1865; d. 23 Dec., 1865.
6153 *Charles Tenney, b. 6 Dec., 1866.
6154 Henry Houghton, b. 28 July, 1869; m. 4 Jan., 1899, L. Maud Sandy of Brighton, Mass., where they reside.
6155 *Arthur Lawrence, b. 3 Oct., 1871.
6156 Allen Prescott, b. 23 Feb., 1874; m. 14 Feb., 1901, Jennie L. Farrington; res. Providence, R. I.
6157 Bessie Marion, b. 9 Dec., 1879.

4048.—VIII.—1910.

Charles William Tenney, born in Georgetown, Mass., 4 Apr., 1844, son of Major Moses and Mary A. (Northend); married 16 Jan., 1868, Sarah Lambert DeBacon of Chelsea, Mass. A poem written by Mrs. Tenney and published is worthy the signature of our best American poets. Residence, Georgetown, Mass. He attended Dummer Academy in 1850–53. The proprietor of Tenney's express; postmaster under President Johnson's administration, 1866–69. He

served in the Fiftieth Mass. regiment; came near death from intense suffering; second lieutenant, a commission signed by Gov. John A. Andrews. Commander of Post 108 of the G. A. R. He is a member of the Literary and Social Club. Children:

6158 *William Northend, b. 17 Feb., 1869.
6159 Harriet DeBacon, b. 25 Sept., 1870; grad. class 1889, Bradford Academy; d. 9 May, 1889.
6160 *Fred, b. 26 Nov., 1871.
6161 *Marion Page, b. 28 May, 1874.
6162 Mary Emily Lambert, b. 21 Jan., 1883; a pianist.

4049.—VIII.—1911.

Sarah Elizabeth Tenney, born in Byfield, Mass., 28 Nov., 1835, daughter of Elbridge and Betsey (Rogers); married as second wife, 2 Jan., 1866, Ira Fellows. Residence, Kensington, N. H. She died 3 June, 1871. Children:

6163 Frances Ellen Tenney, b. 3 June, 1867.
6164 Albert Blaisdell, b. 20 Aug., 1869; a farmer.

4054.—VIII.—1911.

Susan Olive Tenney, born in Byfield, Mass., 26 Aug., 1852, daughter of Elbridge and Betsey (Rogers); married 10 Oct., 1871, Charles Sumner Rogers, who was born in Byfield, 2 Jan., 1851, son of Gideon J. and Lucinda (Eastman). Residence, Byfield; a shoemaker. Children:

6165 Guy Weston, b. 25 Sept., 1873; d. 12 Oct., 1879.
6166 Hazen Eastman, b. 26 Sept., 1876; m. 21 Oct., 1899, Lottie S. Woodman; res. Byfield, Mass.
6167 Hobert Tenney, b. 2 July, 1880.

4057.—VIII.—1912.

Sybil Goodrich Tenney, born in West Newbury, Mass., 28 Feb., 1837, daughter of Luther and Mary J. P. (Rogers); married, in Melrose, Mass., 2 Jan., 1864, Augustus Leonard Walton of South Reading, Mass., now Wakefield. Residence, Rowley, Mass. Children:

6168 Ralph Luther, b. 29 June, 1870; d. 2 July, 1870.
6179 *Ernest, b. 15 Sept., 1871.
6180 Maud, b. 23 Oct., 1872; m. in July, 1903, William Colburne; res. Rowley.

4059.—VIII.—1912.

Julia Emma Tenney, born in West Newbury, Mass., 3 Dec., 1842, daughter of Luther and Mary J. P. (Rogers); married 21

Mch., 1866, David Brainard Oliver of Wakefield, Mass. Residence, Newbury, Mass. Children:

6181 *Gertrude, b. 11 Mch., 1868.
6182 Kate, b. 6 Dec., 1869; d. 10 Aug., 1871.
6183 Bessie, b. 16 July, 1871.
6184 Roland Hazewell, b. 24 Jan., 1873; m. 3 July, 1900, Elizabeth Hubbard.
6185 *Percy, b. 20 Mch., 1875.
6186 Mary Lucy, b. 30 Apr., 1878.
6187 George Huse, b. 11 Mch., 1882; d. 3 Jan., 1889.

4061.—VIII.—1912.

Rebecca Edith Tenney, born in West Newbury, Mass., 26 Oct., 1847, daughter of Luther and Mary J. P. (Rogers); married 3 Dec., 1868, Asa Rogers of Newbury, Mass. He is engaged in the shoe business. Residence, Georgetown, Mass. Children:

6188 Infant, b. 6 Jan., 1870.
6189 *John Wesley, b. 4 Mch., 1872.
6190 Silas Stickney, b. 25 July, 1880.

4062.—VIII.—1912.

Lois Nellie Tenney, born in Newbury, Mass., 18 June, 1854, daughter of Luther and Mary J. P. (Rogers); married 20 Nov., 1876, William Augustus Colby of Danvers, Mass., son of William P. and Salome. Residence, Newbury. He is an engineer. Children:

6191 *Ethel Salome, b. 13 Sept., 1877.
6192 *William Edward, b. 19 Feb., 1879.

4063.—VIII.—1914.

Lucy Jane Hills, born in Georgetown, Mass., 31 Oct., 1843, daughter of Charles and Elizabeth (Tenney); married, in 1862, Orestes Herbert Niles, who was born 16 Feb., 1841, son of William and Hannah Maria (Cheney). He is a shoemaker. Residence, Georgetown, Mass. Children:

6193 Luella Florence; m. Mr. Hall; a farmer; res. Georgetown; one son.
6194 Fred Warren; m.; res. Plaistow, N. H.; a conductor on electric road.
6195 Lottie May; m. a druggist; res. Somerville, Mass.; one son.

4064.—VIII.—1914.

Elizabeth Rockwell Hills, born in Georgetown, Mass., 17 Dec., 1844, daughter of Charles and Elizabeth (Tenney); married

22 Nov., 1862, Charles Henry Kneeland, who was born 4 Jan., 1843, son of Cyrus and Sarah (Boardman). Residence, Georgetown. He died 29 Dec., 1903. Children:

6196 *Blanche Tidds, b. 4 July, 1866.
6197 Charles Cyrus, b. 4 Apr., 1869; m. Jennie Nickerson; res. Groveland.

4066.—VIII.—1914.

Lydia Rose Hunkins, born in Georgetown, Mass., 5 Mch., 1858, daughter of William and Elizabeth (Tenney); married Thomas Buckley, son of Michael and Mary of Georgetown. Residence, Boston, Mass.; he is a blacksmith. Children:

6198 William; m. and has children.
6199 Elizabeth; Daniel.

4068.—VIII.—1914.

Lelia Yeaton Hunkins, born in Georgetown, Mass., 2 Aug., 1861, daughter of William and Elizabeth (Tenney); married Elroy G. Rollins, a conductor on the B. & M. R. R. Residence, Reading, Mass. Child:

6200 Mildred.

4069.—VIII.—1915.

Cyrus W. Tenney, born 16 Jan., 1836, son of Edmund Chase and Joanna (Poore); married Lydia A. Welch. Residence, South Hampton, Mass. Cyrus W. Tenney of Company C, Sixth Regt., born in Newburyport, Mass., age twenty-six, credited South Hampton; enlisted 25 Aug., 1862; mustered 3 Sept., 1862, as private; appointed corporal; discharged 4 June, 1866, Alexandria, Va. (War Record, Concord, N. H.) He was killed by a railroad train at Salem, Mass., 14 Sept., 1884. Children:

6201 George H., b. 1862; unmarried.
6202 *Annie M., twin, b. 1866.
6203 Etta P., twin, b. in 1866; m. Mr. McDonald; res. South Peabody, Mass.
6204 Willard N., b. in 1868.

4102.—VIII.—1924.

William Perkins Hills, born in Georgetown, Mass., 20 Apr., 1843, son of William Francis Hills and Hannah (Tenney); married Henrietta Peabody Pearson, daughter of William and Lydia (Perkins). She was born 15 Dec., 1843; died in 1902. Residence, Georgetown. Children:

6205 Hudson P.; Merritt Custer; Maud Ashton.
6206 Nettie Stanley; William Rodney.

4106.—VIII.—1927.

Ward Moulton Tenney, born in Georgetown, Mass., 25 May, 1849, son of Judge Orlando B. and Lydia M. (Harriman); married 24 Nov., 1873, Addie Louise Western of Brookline, Me., who died 31 Oct., 1882. He married 15 Nov., 1884, his second wife, Mertie Andrews of Canton, Pa. Residence, Boston, Mass. He is a noted engraver, making magazine work a specialty. In 1886 he organized the Boston Engraving Company, producing art works by a new photo-engraving process, the largest establishment of the kind in New England. He is a member of the Boston Art Club. Child:

6207 Marion Watson; d. in Feb., 1876.

4109.—VIII.—1929.

David B. Tenney, born in Orono, Me., 12 Sept., 1846, son of Putnam F. and Almira (Ward); married 23 Nov., 1870, Ella A. Bragdon. Residence, Dover, Me.; removed to Orono. Children:

6208 George S., b. 22 Nov., 1871; m. 25 Nov., 1903, Bessie Una Ayer of Woodfords, Me.
6209 *Ward C., b. 18 Feb., 1875.
6210 Addie A., b. 27 Apr., 1887.

4110.—VIII.—1929.

Addie A. Tenney, born in Orono, Me., 25 Dec., 1860, daughter of Putnam F. and Augusta A. (Taylor); married 24 Nov., 1881, James M. Given. She died 30 Sept., 1884. Child:

6211 Robert P., b. 14 Dec., 1882.

4111.—VIII.—1929.

Frank Putnam Tenney, born in Orono, Me., 4 Aug., 1866, son of Putnam F. and Augusta A. (Taylor); married 26 Nov., 1888, Eva Bither. Residence, Orono, Me; a manufacturer of fancy oars and boat supplies. Children:

6212 Ray, b. in Feb., 1891; d. 24 Dec., 1892.
6213 Karl Bither, b. 5 Jan., 1896.
6214 Melva Arline, b. 25 Dec., 1903.

4119.—VIII.—1933.

Izah W. Tenney, born 5 July, 1849, daughter of Rev. Timothy J. and Izah B. P. (Gibson); married 23 Jan., 1872, Pliny A. Allen, a farmer. Residence, Mattapoisett, Mass. Mrs. Allen is an enthu-

siast on genealogy. They formerly resided at Charlestown, Mass., and Norway, Me. Children:

6215 Francis G., b. 8 June, 1874.
6216 Pliny A., b. 23 July, 1876.
6217 Howard T., b. 14 May, 1878.
6218 Carlotta A., b. 8 Nov., 1881.
6219 Rebecca, b. 9 Oct., 1888.

4120.—VIII.—1933.

Rev. Charles Rockwell Tenney, born in Glover, Vt., 23 Feb., 1854, son of Rev. Timothy J. and Izah B. P. (Gibson); married 31 Dec., 1878, Lizzie G. Brooks. He graduated at Tufts College in 1878, a Universalist clergyman. He was settled one year at Mattapoisett and eight years at Stoughton, Mass., and in 1888 settled at Dorchester, Mass. At this date, 1904, pastor of the Elm Street Church, Auburn, Me. Children:

6220 Ruth, b. 23 Dec., 1881.
6221 Miriam, b. 15 July, 1884.

4127.—VIII.—1936.

Sarah B. Tenney, born in Weare, N. H., 9 June, 1841, daughter of William B. and Eliza H. (Buxton); married, in 1862, Peter M. Whittaker, who was born 19 Feb., 1831, son of Peter and Sarah (Alcock) of Deering, N. H. Residence, South Weare, N. H. Children:

6222 Myron, b. 13 Aug., 1865; d. in July, 1866.
6223 Ella F., b. 8 Oct., 1867.
6224 Milan E., b. 24 Feb., 1869.

4129.—VIII.—1936.

Susan B. Tenney, born in Weare, N. H., in 1863, daughter of William B. and Abigail G. (Osgood); married, in 1882, Alphonzo C. Kenniston, who was born 2 July, 1858, son of Horace of Deering, N. H. Residence, Weare.

4156.—VIII.—1960.

Angie Tryphena Tenney, born in Mendon, Vt., 22 June, 1870, daughter of Marquis E. and Hannah W. (Edson); married 17 Oct., 1894, Albert Parmelee Humphrey. Residence, Proctor, Vt. Children:

6225 Marjorie Edson, b. 14 Oct., 1897; d. 24 Aug., 1899.
6226 Tenney Rawson, b. 17 Nov., 1900.

Willis R. Tenney and Wife.

St. Peter's Church, Rowley, England.

4167.—VIII.—1972.

George Frank Tenney, born in Brunswick, Me., 24 Nov., 1852, son of George B. and Frances (Owen); married in Auburn, Me., 27 June, 1883, Lilla Prince Nash, who was born 7 Mch., 1860, daughter of Col. James S. Nash of Auburn. Residence, Pittsburg, Pa., where he is engaged in civil engineering. Child:

6227 Arthur Edwin, b. 2 Jan., 1865.

4171.—VIII.—1972.

Maynard Augustine Tenney, born in Brunswick, Me., 3 July, 1864, son of George B. and Frances A. (Owen); unmarried; a civil engineer, a graduate of Cornell University in the class of 1898. Having a thirst for a more thorough education, he entered at the age of thirty, taking a four years' course. He was for over a year engineering for the United States government in Cuba, also served in the Spanish War, in the 22d N. Y. volunteers. Residence, Pittsburg, Pa.

4172.—VIII.—1972.

Willis Robinson Tenney, born in Brunswick, Me., 5 Apr., 1866, son of George B. and Frances A. (Owen); married 21 Nov., 1899, Else Fischer, who was born in Brooklyn, N. Y., 12 Mch., 1874, daughter of William H. A. and Elise (Nuhn). Residence, Brooklyn. For a period he was assistant civil engineer in the office of the Board of Assessors, New York City. He was one of the earliest volunteers in the 13th regiment, serving in the "Thirteenth Battalion" of the 22d N. Y. volunteers in the Spanish War, and later was engaged by the United States government on surveys in Havana, Cuba. On one of his European trips, in 1897, he visited St. Peter's Church, Rowley, England, saw the venerable Rector Hilyard, who graciously showed him through the church, saying he had been there since 1852. Mr. Tenney took five snapshots of the church and rectory, with the luxuriant foliage. Child:

6228 Willis Ralph, b. 13 Dec., 1900.

4173.—VIII.—1973.

Josephine Hobert Tenney, born in Newburyport, Mass., 23 Sept., 1858, daughter of Charles H. and Eliza A. (Philbrick); married in Beverly, Mass., 4 June, 1879, Joseph T. Woodbury, who was born 21 Dec., 1854. Residence, Dover, N. H., where he was president of the common council, also superintendent of Woodbury

Bros.' shoe factory. He removed to Beverly in 1893, where he died in Nov., 1894. Child:

6229 Dora P., b. 5 Sept., 1881.

4178.—VIII.—1976.

Joseph Little Noyes, born in Georgetown, Mass., 15 Sept., 1851, son of Samuel M. and Betsey Anne (Rogers); married Melvina Lizzie Sanborn, who was born 12 Sept., 1854. Children:

6230 Marjorie Sanborn, b. 18 Jan., 1884.
6231 Joseph Edward, b. 24 Feb., 1885.
6232 Robert Jackman, b. 6 Dec., 1888.
6233 Ruth Elizabeth, b. 22 May, 1892.

4180.—VIII.—1976.

Francis Vernes Noyes, born in Georgetown, Mass., 25 Sept., 1855, son of Samuel M. and Betsey Anne (Rogers); married Mary Seward Bickford, who was born 3 Sept., 1859. Child:

6234 Samuel Vernes, b. 9 Apr., 1894.

4187.—VIII.—1977.

Lieustus Moody Rogers, born in Byfield, Mass., 30 May, 1864, son of Capt. Elijah P. and Jane Judith (Noyes); married Bertha Adelaide Perkins. He died 1 Mch., 1894. Children:

6235 Leah Perkins, b. 5 June, 1890.
6236 Raymond; d.

4194.—VIII.—1984.

Elizabeth Jane Tenney, born in Goffstown, N. H., 31 Mch., 1837, daughter of James M. and Emeline (Ordway); married 12 Nov., 1853, Thomas Daniel Sargent, who was born in Goffstown 5 Nov., 1828, son of Enoch P. and Jane (Jameson). Residence, Bedford, N. H. He is a farmer. Children:

6237 Sarah J., b. 16 Nov., 1858; m. William Schuaity.
6238 George W., b. 19 Nov., 1861; d. 1865.
6239 Cora F., b. 5 July, 1866; m. Henry S. Bagley.
6240 *James W., b. 19 Apr., 1870.
6241 John M., b. 19 Jan., 1874.

4195.—VIII.—1984.

George Frank Tenney, born in 1839, son of James M. and Emeline (Ordway); married Ella Hood of Deering, N. H. Residence, Goffstown, N. H.; a farmer. Children:

6242 Frank, b. in 1871; Etta, b. in 1873; Edith, b. in 1883.

4196.—VIII.—1984.

Orritte Tenney, born in Goffstown, N. H., in 1845, daughter of James M. and Emeline (Ordway); married Mr. Ladd of New York, who is engaged in navigation. Children:

6245 Frank, b. in 1864; Mira, b. in 1881.

4197.—VIII.—1984.

Mary Tenney, born in Goffstown, N. H., in 1849, daughter of James M. and Emeline (Ordway); married Mr. Low, a machinist. Residence, Providence, R. I. Children:

6247 Etta, b. in 1869; William, b. in 1872.
6249 Frederick, b. in 1873; Leroy, b. in 1883.

4198.—VIII.—1984.

Hattie Tenney, born in 1853, daughter of James M. and Emeline (Ordway); married Walter Petty of Goffstown, N. H.; a merchant. Residence, Dover, N. H. Children:

6251 Archie, b. 1877; Emma, b. 1879; Allie, b. 1886.

4200.—VIII.—1992.

Ella Maria Butler, born 2 Dec., 1851, daughter of Daniel T. and Caroline (Tenney) of Goffstown, N. H.; married, in 1872, Harry H. Moore. Residence, New York city. Children:

6254 Fred M.; Arthur Tenney.

4202.—VIII.—1992.

Edna Delia Butler, born 24 Feb., 1885, daughter of Daniel T. and Caroline (Tenney) of Goffstown, N. H.; married, in 1874, Edwin T. Sherburn. Residence, Manchester, N. H. Children:

6256 *Lewis B., b. 23 Jan., 1875.
6257 *Eugene T., b. 7 Mch., 1877.
6258 *Kate Marion, b. 25 Mch., 1880.

4213.—VIII.—2003.

Richard Tenney Noyes, born in Newburyport, Mass., 2 Sept., 1852, son of Moses K. and Hannah M. (Tenney); married 22 Apr., 1877, Ella H. Adams. Residence, Newburyport; a farmer. Child:

6259 Howard Adams, b. 7 May, 1879.

4214.—VIII.—2003.

Edward Augustine Noyes, born in Newburyport, Mass., 24 Aug., 1854, son of Moses K. and Hannah M. (Tenney); married 19 Jan., 1882, Helen N. Rolfe. Residence, Newbury, Mass. Child:

6260 Hallett Willard, b. 7 Dec., 1885.

4250.—VIII.—2030.

Susan Noyes Tenney, born in Georgetown, Mass., 15 Jan., 1865, daughter of Milton G. and Augusta E. (Noyes); married 27 June, 1895, Charles Falconer of Fordyce, Scotland, by Rev. Robert McDonald. Residence, Georgetown. He was a graduate of Aberdeen University, and taught at Dunfermline, assistant classical master at Criff Academy. He came to America about 1890; later was principal of Amherst High School. He resigned on account of illness, and returned to Georgetown, where he had previously been principal of the high school, and died 19 June, 1900. Mrs. Falconer is well known for musical talent. Child:

6283 Charles Milton, b. 30 July, 1897.

4268.—VIII.—2048.

Jesse Cass Tenney, born in Plano, Ill., 3 Aug., 1855, son of Solomon Amos and Mary S. (Cleveland); married 5 Feb., 1880, Emma Jane Perry; a farmer; rents his farm and resides at Aurora, Ill. Children:

6284 Myrtle Mabel, b. 25 May, 1881.
6285 Fred Minard, b. 27 Oct., 1882.
6286 Frances Hazel, b. 14 Jan., 1886.

4282.—VIII.—2050.

John Willard Tenney, born 5 Aug., 1857, son of Dr. John C. and Melissa (Guernsey) of Mt. Vernon, Iowa; married 5 Feb., 1891, Alice Meredith. Children:

6287 Anna Mae, b. 26 Apr., 1894.
6288 Willard Harry, b. 17 Aug., 1895.
6289 Edna Alice, b. 24 Aug., 1899.

4283.—VIII.—2050.

Cyrus Cass Tenney, born 21 June, 1860, son of Dr. John C. and Melissa (Guernsey) of Mt. Vernon, Iowa; married 5 Aug., 1889, Flora Hall. Children:

6290 Frank Elroy, b. 26 July, 1889.
6291 Carroll Gordon, b. 15 May, 1895.

4285.—VIII.—2050.

Sarah Annette Tenney, born 14 Feb., 1866, daughter of Dr. John C. and Melissa (Guernsey) of Mt. Vernon, Iowa; married 14 Feb., 1886, Robert H. Bear. Child:

6292 Clarence Tenney, b. 10 Apr., 1898.

4300.—VIII.—2056.

William Ames Beck, born 6 Sept., 1868, son of George Anthony Beck and Caroline Elizabeth (Tenney); married 23 June, 1890, Mertie E. Dale. Children:

6293 Claude George, b. 10 May, 1891.
6294 Harold Lester, b. 3 Oct., 1892.

4306.—VIII.—2057.

Alonzo Tenney, born in Plano, Ill., son of Nason Moses and Mary (Tomblin); married in July, 1894, Alma West of Beloit, Wis. Child:

6296 Phyllis Clara, b. in Feb., 1896.

4307.—VIII.—2057.

Dr. Clarence E. Tenney, born in Plano, Ill., 29 Apr., 1876, son of Nason Moses and Mary (Tomblin); married 15 Aug., 1897, Maria E. Youngburg of Minnesota. Residence, Clinton, Iowa. Children:

6297 Gladys M., b. 17 Apr., 1898.
6298 Verna M., b. 17 May, 1901.

4311.—VIII.—2058.

Mary Ellen Tenney, born in Alexandria, N. H., 31 Dec., 1849, daughter of Albert and Sarah F. (Dickinson); married 4 July, 1832, Orra Heath. Residence, Orange, N. H. Children:

6299 Eva Mary, b. 7 Apr., 1884.
6300 Mabelle, b. 19 Sept., 1885.
6301 Arthur, b. 30 Dec., 1887.

4315.——VIII.—2058.

Alice Sarah Tenney, born in Alexandria, N. H., 24 Aug., 1864, daughter of Albert and Sarah F. (Dickinson); married 9 Dec., 1884, Alanson Walker Williams. Residence, Grafton, N. H. Child:

6302 Mabel Sarah, b. 12 Dec., 1888.

4317.—VIII.—2059.

Charles Herbert Tenney, born in Alexandria, N. H., 27 Apr., 1853, son of James and Mary A. (Peters); married 27 Sept., 1874, Mary Ann Phillips. Residence, Bristol, N. H.; a paper manufacturer. Children:

6303 Harriet Amanda, b. 3 Feb., 1878.
6304 Roscoe Conkling, b. 23 Oct., 1880.
6305 Garland Dexter, b. 27 Sept., 1887.

4368.—IX.—2159.

Charlotte Peabody Kimball, born in Bradford, Mass., 24 Apr., 1839, daughter of Daniel B. and Charlotte C. (Tenney); married 15 Mch., 1870, J. Howard Nichols, formerly of Haverhill, Mass., where he has erected, in memory of his son, a fine administration building, the center building to the Hale Hospital.

In 1897 Mr. Nichols donated Kingston, N. H., a beautiful library building. Residence, Newton, Mass.; treasurer of Dwight Manufacturing Co., formerly treasurer of the Great Falls Manufacturing Co., and for several years he was engaged in business in China. She received her education at Bradford Academy; a fine pianist, and a member of a number of organizations. Children:

6306 Howard Gardner, b. 16 Apr., 1871; a graduate of Boston Latin School and Harvard College. In September, 1894, took charge of building a cotton mill at Alabama City, Ala. In putting in machinery an accident occurred which resulted in injuries from which he d. 23 June, 1896. He was very genial and of exceptional ability. See "Biographical Sketch."

6307 Eleanor Hunnewell, b. 14 Apr., 1872.

6308 Grace, b. 23 July, 1874.

6309 Charlotte, b. 4 Feb., 1879; m. 20 June, 1903, Edwin Farnham Greene, superintendent of a cotton mill.

4377.—IX.—2227.

Walter Harris Tenney, born in Boston, Mass., 21 Apr., 1846, son of Nathaniel F. and Susan Christina (Parker); married 1 Jan., 1868, Annie Homer Nichols, who was born 4 May, 1847, daughter of George N. and Cinthia (Williams), a direct descendant of Roger Williams. Mr. Tenney graduated from Chauncey Hall School, and has been engaged in the wholesale shoe business; all his life passed in Boston. Residence, Dorchester, where they celebrated their silver wedding; removed to Brookline, Mass. Children:

6310 Walter Harris, b. 26 Sept., 1868; a wholesale shoe dealer in Boston; unmarried.

6311 Winthrop P., b. 26 Oct., 1871; an agent for an insurance company; res. Boston. He has been an invaluable assistant in revising this book.

6312 Maud, b. 13 May, 1875; d. at Sharon 30 June, 1896.

6313 *Susan, b. 1 Jan., 1878.

4378.—IX.—2227.

Susan Alice Tenney, born in Boston, Mass., 11 Mch., 1849, daughter of Nathaniel F. and Susan Christina (Parker); married 14 Oct., 1873, C. G. Bullard. Residence, Brookline and Auburndale, Mass. Children:

6314 Elsie, b. 15 Dec., 1874.
6315 Fisher T., b. 14 Nov., 1879.
6316 Margaret, b. 25 May, 1884.

4379.—IX.—2227.

Lewis Fisher Tenney, born in Boston, Mass., 18 July, 1853, son of Nathaniel F. and Susan Christina (Parker); married 15 Oct., 1875, Lena E. Grover. Residence, Melrose, Mass. Children:

6317 *Edith, b. 23 Jan., 1877.
6318 Parker, b. 24 June, 1882.

4381.—IX.—2227.

Henry Warner Tenney, born in Boston, Mass., 15 Nov., 1858, son of Nathaniel F. and Susan Christina (Parker); married 2 Nov., 1880, Belle Lewis Topliff. Residence, Milton, Mass. Mrs. Tenney died 27 Dec., 1901. Children:

6319 Nathaniel Lewis, b. 16 Oct., 1881.
6320 Roger Creighton, b. 15 Sept., 1886.

4384.—IX.—2228.

Henry Aiken Tenney, born in Dunbarton, N. H., 29 June, 1848, son of John P. and Jane (Aiken); married 11 Feb., 1879, Ella Lawrence. Residence, Janesville, Wis. Child:

6321 Frank Lawrence, b. in Jan., 1883.

4385.—IX.—2228.

Carrie Clark Tenney, born in Dunbarton, N. H., 28 Sept., 1849, daughter of John P. and Jane (Aiken); married 1 May, 1873, Fred W. Maechler, a German, formerly of Lowell, Wis. Residence, Campbell, Minn. He died 2 Aug., 1900. Children:

6322 Dora Elizabeth, b. 22 Oct., 1874; m. 12 June, 1901, Joseph S. Stearns of Wells, Minn.
6323 Gertrude A., b. 22 Nov., 1876.
6324 Edgar, b. 13 Mch., 1884; d. 25 Aug., 1884.
6325 Margaret, b. 25 June, 1888; d. 10 Oct., 1888.

4386.—IX.—2228.

Frank Pinkerton Tenney, born in Dunbarton, N. H., 17 Aug., 1851, son of John P. and Jane (Aiken); married 1 Nov., 1882, Laura B. Kennedy of Boston, Mass.

Residence, New York city. He is vice-president of the American Button company. Children:

6326 Nannie Petersilea, b. in Sept., 1883; m. 16 Oct., 1903, Nabie Crouse Klock of Syracuse, N. Y.; he grad. at Yale, 1902.
6327 Dudley Lee, b. in Mch., 1887.
6328 Gladys, b. 17 Mch., 1891.

4387.—IX.—2228.

Fisher Harris Tenney, born in Dunbarton, N. H., 12 Dec., 1865, son of John P. and Jane (Aiken); married 1 Mch., 1894, Nellie Burgess of Sioux City, Iowa.

Residence, St. Paul, Minn. Child:

6329 Elmagine, b. 24 Dec., 1894.

4400.—IX.—2273.

Charles Augustus Tenney, born in Worcester, Mass., son of Joseph A. and Adaline A. (Billings); married Emeline E. Webster. Residence, Worcester; a successful lumber dealer, who died of consumption in 1869–70, burial at Worcester. Mrs. Tenney "is nice and good every way." (H. A. S.) Children:

6330 Osgood Chandler; d. in 1878, buried at Worcester.
6331 Henry Allen, b. 3 Mch., 1862; a lawyer. Res. New York city.

4403.—IX.—2276.

Sampson Henry Tenney, born in New Ipswich, N. H., 3 July, 1833, son of Sampson and Joanna (Hill); married Eliza Ann Gurney. Mr. Tenney deceased. Children:

6332 Estella W., b. 2 Sept., 1854; m. 25 Oct., 1887, Frank A. Richards; res. Weymouth Heights, Mass.; a church worker; no issue.
6333 Ada F., b. 1 Aug., 1856; m. 12 Aug., 1880, Wendell T. Dizer. She d. 12 Sept., 1882.
6334 Cora L., b. 17 Dec., 1858; m. 11 May, 1877, Horace Lincoln; res. West Hingham, Mass.
6335 Mary A., b. 12 June, 1871; d. 5 Mch., 1873.

4406.—IX.—2276.

Ellen Frances Tenney, born in New Ipswich, N. H., 25 Sept., 1838, daughter of Sampson and Joanna (Hill); married, in 1855,

Thomas Bright, who died 1 May, 1899. Mrs. Bright died 6 Aug., 1887. Children:

6336 *Nellie F., b. 16 July, 1858.
6337 *Harriet A., b. 6 Sept., 1861.
6338 Mary E., b. 5 Sept., 1865; m. 29 Jan., 1902, Webster Smith; res. Stoughton, Mass.
6339 *Blanche W., b. 1 Feb., 1869.

4408.—IX.—2276.

Charles Tenney, born in New Ipswich, N. H., 21 Apr., 1843, son of Sampson and Joanna (Hill); married 21 Dec., 1862, Sarah Maria Lunt. Residence, Stoughton, Mass. He died suddenly 11 May, 1897. Children:

6340 *Myra F., b. 2 Nov., 1866.
6341 Charles F., b. 31 Aug., 1870; d. 8 Mch., 1898.
6342 Sarah I., b. 29 June, 1875; m. 6 July, 1897, J. Lawrence Stratton; res. Stoughton.

4413.—IX.—2277.

Olivia Allen Clark, born in Dedham, Mass., 3 June, 1830, daughter of Horace and Mary (Tenney); married 11 Oct., 1855, Louis Burnham. She died at Palmer, Mass., 11 May, 1864. He married 12 Nov., 1864, his second wife, Henrietta Luceba Clark, who was born 22 Apr., 1843, daughter of Horace and Mary (Tenney). Children:

6343 Louis Clark, b. 7 Feb., 1858; d. 16 Sept., 1858.
6344 Edna Olivia, b. 20 July, 1859; d. 10 Sept., 1861.
6345 *William Webster, b. 9 Mch., 1862.
6346 Olivia Clark, b. 1 Apr., 1864.

Ch. (2 w.):—

6347 Harry Goodwin, b. 19 July, 1867; d. 13 Jan., 1870.
6348 Flora Louise, b. 7 July, 1871.

4414.—IX.—2277.

Harriet Josephine Clark, born in Dedham, Mass., 15 Mch., 1832, daughter of Horace and Mary (Tenney); married in Palmer, Mass., 27 Nov., 1851, Albert Smith Rockwood, who was born in Groton, Mass., 10 Mch., 1823, son of Samuel. Residence, Beaverdam, Wis. They returned in 1860 to Groton. Children:

6349 Albert Eugene, b. 16 July, 1853; d. 12 Jan., 1855.
6350 Carlos Smith, b. 23 Oct., 1854; d. 25 June, 1861.
6351 Herbert Cornelius, b. 2 July, 1856; m. Helen X. Gilsom of Charlestown, Mass.

6352 *Gardner Houghton, b. 6 Apr., 1858.
6353 Florence Josephine, b. 30 Apr., 1859; d. 23 Feb., 1863.
6354 Anna Mary, b. 11 July, 1864.
6355 Arthur Wilson, b. 4 June, 1866.

4415.—IX.—2277.

Emily Frances Clark, born in Dedham, Mass., 22 Jan., 1834, daughter of Horace and Mary (Tenney); married in Westford, Mass., 30 Nov., 1854, Albert A. Gamwell of Palmer, Mass. Children:

6356 Walter Clark, b. 2 July, 1856.
6357 Infant daughter, b. 26 June, 1861; d. 11 July, 1861.

4416.—IX.—2277.

Edward Payson Clark, born in Foxboro, Mass., 5 Aug., 1836, son of Horace and Mary (Tenney); married 25 Aug., 1858, Mary E. Brooks. Residence, West Warren, Mass.; a master mechanic in Warren cotton mills. Children:

6358 Lizzie J., b. 3 Dec., 1860.
6359 Emma E., b. 17 Mch., 1862; d. 16 Aug., 1876.
6360 Della A., b. 22 Apr., 1864.

4417.—IX.—2277.

George Willard Clark, born in Foxboro, Mass., 8 Feb., 1839, son of Horace and Mary (Tenney); married 15 May, 1866, Nancy Augusta Bardwell of Brattleboro, Vt., who died 14 Feb., 1880. Residence, Brattleboro; a carriage manufacturer, and during the war was a member of the military band in the 27th Massachusetts regiment. Child:

6361 Carrie Augusta, b. 24 Aug., 1869.

4418.—IX.—2277.

Dr. Gardner Carpenter Clark, born in Rutland, Mass., 15 Mch., 1841, son of Horace and Mary (Tenney); married in 1866, Ella M. Granger of Pittsfield, Mass., who died in Oct., 1889. He graduated at Bowdoin College and the University of New York, entered the United States volunteer service as assistant surgeon and served until the close of the war in 1865. He was appointed one of the managers of the National Hospital at Washington, D. C. Residence, Niagara Falls, N. Y., where he began the practice of medicine in 1865 and died there 15 Mch., 1897. Children:

6362 Edward G., b. 3 Sept., 1868.
6363 Elizabeth G., b. 21 Feb., 1874.
6364 Mary G., b. 22 Sept., 1881.

4421.—IX.—2277.

Carrie Asenath Clark, born in Rutland, Mass., 18 Nov., 1845, daughter of Horace and Mary (Tenney); married 29 Jan., 1879, William Kurtz of Boston, Mass. Residence, Palmer, Mass. Child:

6365 Maud Mary, b. 8 Feb., 1880.

4422.—IX.—2278.

Lucy M. Cram, born in Shirley Village, Mass., 10 May, 1835, daughter of Hiram and Harriet (Tenney); married 18 Oct., 1852, Samuel M. Woods, who enlisted 19 Sept., 1862, in Company G, 13th New Hampshire regiment. Residence, Peterborough, N. H. Children:

6366 Fred H., b. 7 Mch., 1854.
6367 Stillman M., b. 27 July, 1855.
6368 Hattie L., b. 3 Apr., 1857; d. 16 Aug., 1858.
6369 Ella J., b. 15 July, 1859.
6370 Emma E., b. 16 Aug., 1861; d. 24 Aug., 1883.
6371 Nellie F., b. 3 Apr., 1863.
6372 Alice M., b. 23 Feb., 1866.
6373 Carrie E., b. 23 Mch., 1869.
6374 George B., b. 13 Aug., 1871.
6375 Ida M., b. 13 Feb., 1875.
6376 Flora L., b. 29 July, 1878.

4423.—IX.—2278.

William H. Cram, born in Shirley, Mass., 15 May, 1836, son of Hiram and Harriet (Tenney); married 4 July, 1862, Ellen P. Henry of Shirley, who was born 7 Aug., 1842, and died 3 Jan., 1875. He married 5 Jan., 1876, his second wife, Mary Rutter of Pictou, N. S., who was born 13 Mch., 1827. Residence, Shirley; a mail agent.

He enlisted 28 Dec., 1864, in Company B, First frontier cavalry, and received an honorable discharge 30 June, 1865. Children:

6377 Willie, b. 25 Dec., 1865; d. 28 Dec., 1865.
6378 Clarence D., b. 25 June, 1867; telegraph operator.
6379 Henry D., b. 5 Aug., 1870; d. 14 Nov., 1870.

4429.—IX.—2278.

Hiram T. Cram, born in Shirley, Mass., 5 Mch., 1847, son of Hiram and Harriet (Tenney); married 14 Nov., 1871, Sophronia R. Robinson of Rindge, N. H., who was born 17 Mch., 1851. He enlisted 14 Aug., 1862, in the 13th New Hampshire regiment,

Company G, was wounded in the battle of Cold Harbor, 14 June, 1865, and received his discharge 21 June, 1865. Residence, Peterborough, N. H. Children:

6380 Arthur H., b. 23 July, 1874.
6381 Everett L., b. 11 Mch., 1877.
6382 Lena B., b. 23 Apr., 1878.
6383 Benjamin C., b. 22 May, 1881.
6384 Flossie M., b. 23 Nov., 1886.

4435.—IX.—2280.

Charles Mandevill Fuller, born in Phillipston, Mass., 12 Feb., 1846, son of Moses K. and Lucy B. (Tenney); married 4 Apr., 1881, Abbie L. Stiles of Lunenburg, Mass., who was born 13 Feb., 1861. Residence, Groton, Mass. Children:

6385 Cora A., b. 22 Aug., 1881.
6386 Charles M., b. 14 Mch., 1883.
6387 Chester S., b. 28 Mch., 1885.
6388 Maud A., b. 13 Nov., 1888.

4441.—IX.—2282.

William Pitts Tenney, born in Preëmption, Ill., 21 Oct., 1847, son of William P. and Susan A. (Robinson); married 28 Nov., 1878, Alvira Colby, who was born in Canada, 17 Oct., 1855. He had removed in 1856, with his father, to a farm in Minnesota. In Jan., 1865, he enlisted in the First Minn. heavy artillery, and subsequently received an honorable discharge. Residence, Redwood Falls, Minn. Children:

6389 Roy Pitts, b. 12 Dec., 1881.
6390 Julia Loceba, b. 10 June, 1883.
6391 Lorena May, b. 1 May, 1888.
6392 Ralph C., b. 10 Feb., 1890.
6393 Marion Ada, b. 12 Nov., 1892.
6394 Volora Lee, b. 29 June, 1896.

4447.—IX.—2282.

Charles Hackett Tenney, born in Wabash, Minn., 5 Feb., 1861, son of William P. and Susan A. (Robinson); married 20 Feb., 1884, Kate E. Sinclair, who is of Scotch descent. Residence, Redwood Falls, Minn. Children:

6395 Susan Lida, b. 23 Nov., 1884.
6396 Madge Beth, b. 23 July, 1886.
6397 Flossie Christine, b. 13 June, 1891.

4453.—IX.—2292.

Sampson Merryman Tenney, born in Illinois, 2 Mch., 1841, son of Joseph P. and Almira R. (Merryman); married 24 Mch., 1875, Anna Baker. Residence, Ida Grove, Iowa; a farmer; served as an officer in the Civil War, and was honorably discharged in 1865. Children:

6398 Louise May, b. 11 Sept., 1876; a musical student in Germany, taking a two years' course in one year on the piano and pipe organ; paid her own expenses, having now sixty scholars.
6399 Edgar Lamon, b. 8 Feb., 1879.
6400 Charles Parker, b. 13 Nov., 1882.
6401 Florence Baker, b. 21 Jan., 1888.

4455.—IX.—2292.

Sarah Luellen Tenney, born in Illinois, 27 Mch., 1844, daughter of Joseph P. and Almira R. (Merryman); married, in 1866, John Jacob Krause. Residence, Ida Grove; removed to State Centre, Iowa. He died 9 Mch., 1889. Children:

6402 *Permilla Maria, b. 19 Dec., 1866.
6403 William Sampson, b. 3 Jan., 1868.
6404 *Ora Luellen, b. 9 Oct., 1870.
6405 *Jennie L., b. 19 Dec., 1872.
6406 Maud, b. 13 Mch., 1875; a teacher.
6407 Clara Almira, b. in Nov., 1878; a teacher.
6408 Clarence Tenney, b. 25 Apr., 1882.

4456.—IX —2292.

Mary Elizabeth Tenney, born in Illinois, 13 Dec., 1846, daughter of Joseph P. and Almira R. (Merryman); married 25 Dec., 1867, Dr. James S. Roseberry. Residence, Rock Island, Ill. Mrs. Roseberry died 17 Feb., 1872. Children:

6409 Frederic Sampson, b. 11 Oct., 1868.
6410 Frank Tenney, b. 2 July, 1870.
6411 Mary Philena, b. 3 Jan., 1872; d. in Aug., 1872.

4461.—IX.—2292.

Jennie Lind Tenney, born in Illinois, 19 May, 1857, daughter of Joseph P. and Almira R. (Merryman); married 26 Nov., 1879, Samuel M. Bristol, a farmer, who died 30 Nov., 1885. Residence, Cambridge, Ill. She removed to Florida, Cal., was accompanied by her father, brother, and sister. She married 15 June, 1890, her

second husband, Horace Van Briggs. Residence, Alhambra, Cal., where she was president of the Ladies' Home Missionary Society, an active member of the W. C. T. U., also of the M. E. church, which she joined in childhood. She was a writer of poetry, and died at Hemet, Cal., 8 May, 1897. Child:

6412 Arba Martin, b. 7 May, 1883; d. 22 Nov., 1885.

4465.—IX.—2293.

Amelia Lestina Temple, born 10 June, 1835, daughter of William H. C. and Almira (Tenney); married, in 1855, Henry Davis. She died 22 Mch., 1857; the daughter was reared by her Grandmother Temple. Child:

6413 Cora; m. W. H. Berkshire, 28 Nov., 1878; two children.

4467.—IX.—2293.

Sarah Lovina Temple, born 30 Oct., 1840, daughter of William H. C. and Almira (Tenney); married in Vincennes, Ind., 23 Jan., 1866, Capt. Robert W. Wise.

Residence, Delhi, Ohio. Children:

6414 Almira Temple, b. 12 Nov., 1866.
6415 James Sharon, b. 13 Dec., 1868.
6416 William Henry, b. 2 Oct., 1870.
6417 Robert Watts, b. 21 Nov., 1872.
6418 Charles Russell, b. 29 Dec., 1876.
6419 John Parker, b. 20 June, 1879.

4476.—IX.—2295.

Andrew Gregg Dow, born 16 Jan., 1845, son of Samuel and Lovina (Tenney); married 4 Dec., 1872, Flora A. Prindle. For the past forty years he has been a resident of Galesburg, Ill., more recently passing much of the time at Burlington, Ia.; a successful business man, and the proprietor of a carriage repository. Children:

6420 Mabel A., b. 4 Aug., 1875; m. a minister.
6421 Edna L., b. 19 Nov., 1880; an expert violinist; m. 3 June, 1903, James Moir; res. Burlington, Ia.

4480.—IX.—2296.

Sarah Jane Tenney, born in Rock Island, Ill., 29 Dec., 1843, daughter of Sampson H. and Merinda E. (Jenks); married 25 Dec., 1866, William Abner Norris, by Rev. L. B. Kent of the M. E. Church. She was educated at Lombard University. Residence, Rock Island. He was born in Pennsylvania, 30 June, 1838; gradu-

ated in 1854 from the Rock Island Seminary; he enlisted in 1861 in Company A, Thirteenth Iowa Regt., and was wounded at the battle of Shiloh; he was removed from the field for dead, but revived, and received an honorable discharge in 1865; he has retired from the hardware and grocery business.

4484.—IX.—2296.

Clara Belle Tenney, born 17 Jan., 1870, daughter of Sampson H. and Martha E. (Avery) of Watertown, Ill.; married in Perrytown, Ill., 20 Mch., 1890, William L. York, who was born and reared in Perrytown on a farm that three generations had occupied. He taught school some four years, removed Dec., 1902, to an orange ranch in Whittier, Cal. She began to teach at the age of sixteen and taught four years in Iowa and Illinois; after the death of her father she, with her mother and brother Homer, resided in Astor, Iowa, where her mother died. Children:

6422 Frank Albert, b. 10 Dec., 1892.
6423 Maribel, b. 15 Oct., 1896.

4485.—IX.—2297.

Florence Adeline Tenney, born 3 Mch., 1849, daughter of Hammon M. and Nancy L. (Lowther) of Galesburg, Ill.; married 7 Mch., 1871, John E. Edwards, a graduate of Knox College. Residence, Omaha, Neb. She graduated at Lombard University; a fine painter; lovely in character, and died 4 Jan., 1873; buried with her infant daughter at Galesburg, 7 Jan., 1873. Child:

6424 Florence, b. 31 Dec., 1872.

4487.—IX.—2297.

Clara Maud Tenney, born 3 Jan., 1853, daughter of Hammon M. and Nancy L. (Lowther) of Galesburg, Ill.; married 24 June, 1875, Peter France Brown, president of the Galesburg National Bank. Residence, Galesburg. Mrs. Brown and her sister Helen graduated at Knox College in 1872, and were the first lady graduates in the classical course. Children:

6425 Muriel, b. 11 Sept., 1876.
6426 Mildred, b. 21 Oct., 1880.
6427 Curtis Harvey, b. 4 Nov., 1882.

4492.—IX.—2299.

George Henry Huntoon, born in Moline, Ill., 4 July, 1846, son of Dea. Joseph and Sylvia (Tenney); married 28 May, 1875, Mary

Stephens, who was born in Moline, 11 May, 1853, daughter of George W. and Mary (Gardner). Residence, Moline. He enlisted at the age of fifteen years in the One Hundred and Thirty-second regiment, Co. H, served his time and received an honorable discharge. Children:

6428 Grace Adella, b. 28 Mch., 1876.
6429 George Edgar, b. 5 Mch., 1878.
6430 Helen Sylvia, b. 3 Aug., 1889; res. Moline.

4497.—IX.—2300.

Morton Mason Harrington, born in Beatrice, Neb., 27 Feb., 1867, son of S. B. and Lydia J. (Tenney); married in Chicago, 7 June, 1899, Ellen A. McMahon. Residence, Chicago. He is an engineer and machinist, passed the civil service examination, and enlisted in the United States navy 31 May, 1896; honorably discharged 31 May, 1899.

He served on the battleship *Massachusetts* under Captain Higginson, since made rear admiral. He participated in all the actions and manœuvres of that vessel, putting her in commission at Philadelphia, Pa., including both naval parades at Boston and New York (at the closing of the Spanish war). He being under command of Sampson, Schley, and Watson, rear admirals of squadrons, landed General Miles at Porto Rico, seeing the *Merrimac* sunk, sighting the Spanish fleet in the harbor, firing the first gun sinking the *Reina Mercedes* on the night of July 4th, by searchlight. He never patented any inventions, but has introduced several new processes in line of his work.

4508.—IX.—2306.

Frances C. Tenney, born in Grafton, Vt., 27 Dec., 1828, daughter of Luther and Fanny (Fay); married 24 Jan., 1854, Marshall W. Wright. Child:

6431 *Adin M., b. 3 Oct., 1859.

4509.—IX.—2306.

Maria F. Tenney, born in Grafton, Vt., 14 Feb., 1832, daughter of Luther and Fanny (Fay); married Ezra F. Walker. Residence, Grafton, Vt. Children:

6432 *Walter E. L., b. 23 Jan., 1857.
6433 *Emma E., b. 4 Oct., 1858.
6434 Herman L., b. 29 Oct., 1860; unmarried; director and teacher in music; res. Chicago, Ill.

4510.—IX.—2306.

Louisa F. Tenney, born in Grafton, Vt., 26 Mch., 1834, daughter of Luther and Fanny (Fay); married 21 May, 1855, Lucian B. Wright. Child:

6435 Merrill L. C., b. 12 Jan., 1857; unmarried.

4512.—IX.—2306.

Ellery C. Tenney, born in Grafton, Vt., 7 July, 1840, son of Luther and Fanny (Fay); married in Jan., 1866, Fannie Stoddard. Residence, Grafton; a teacher of vocal music. Child:

6436 Hattie May, b. 15 May, 1872.

4514.—IX.—2307.

James Tenney, son of Calvin and Betsey (Woodburn); married Delia Holt. Children:

6437 Henry; Norah, m. and had two children.
6439 Mary, m.; Enoch; George; Leon; Ada; all unmarried.

4517.—IX.—2307.

Alzina Tenney, born 22 Jan., 1828, daughter of Calvin and Betsey (Woodburn); married, in 1845, Harrison Holden. Their children are all married. Children:

6444 Melinda; Flora; Merritt.
6447 Cephas; Delilah; Etta.

4518.—IX.—2307.

Lewis Tenney, born 26 Sept., 1830, son of Calvin and Betsey (Woodburn); married Sally J. Farnsworth of Windham, Vt., who died 13 Feb., 1873. He married his second wife, Jean A. Brand of Forfar, Scotland. Children:

6450 J. Hial; m. Hattie Wilder; had two children.
6451 *Helen.

Ch. (2 w.):—

6452 Daughter; d. in infancy.

4525.—IX.—2309.

Martha A. Woodburn, born 9 Dec., 1828, daughter of John and Arvilla (Tenney); married 14 Nov., 1848, Willard Dean. Children:

6453 Hubert; Helen.
6455 Myron A., b. 15 Aug., 1860.
6456 Lyman R., b. 18 Mch., 1862; d. 7 Nov., 1877.
6457 Hattie B., b. 2 Nov., 1866; unmarried.

4526.—IX.—2309.

Eleanor T. Woodburn, born 25 May, 1836, daughter of John and Arvilla (Tenney); married 26 Nov., 1863, George Plummer. Children:

6458 Mary E.; d. young.
6459 Alice W., b. 3 Sept., 1875; d. 8 Nov., 1890.

4527.—IX.—2309.

James H. Woodburn, born 18 Dec., 1838, son of John and Arvilla (Tenney); married 5 Jan., 1868, Emma Burton. Child:

6460 John B., b. 29 Sept., 1868.

4529.—IX.—2310.

Celestia E. Gould, born 2 Mch., 1834, daughter of Asa P. and Elmira (Tenney); married Spencer Boise. Children:

6461 Watson; m.; three children. Otis; d. young.
6463 Charles; m.; two children. Elmira; d. young.
6465 Julia; m. Dr. Hoyt; two children.

4530.—IX.—2310.

James E. Gould, born 6 Mch., 1836, son of Asa P. and Elmira (Tenney); married Mary Hazeltine. Children:

6466 Ellsworth E., b. 12 Mch., 1861; m.; one child.
6467 Elliott, b. 7 Nov., 1866; unmarried.

4531.—IX.—2310.

Lydia M. Gould, born 7 May, 1840, daughter of Asa P. and Elmira (Tenney); married Archie Mack. She died in November, 1891. Children:

6468 Carrie; m. Earl Eddy; five children.
6469 Janet; m. Mr. Edson; no issue.
6470 Elva; unmarried.

4534.—IX.—2311.

Castanus B. Park, son of Castanus B. and Alzina T. (Tenney): married Nancy Carlton. Children:

6471 Willie, b. 4 Mch., 1861; d. unmarried.
6472 Jennie; unmarried.

4537.—IX.—2312.

Aaron Gould, son of James and Judith W. (Tenney); married Susan Warner. Child:

6473 Alice; m. William Coffin.

4539.—IX.—2312.

James White Gould, son of James and Judith W. (Tenney); married Elvira Woodard. Children:

6474 George; Harry; John; all m. John has one child.

4540.—IX.—2312.

Charles S. Gould, son of James and Judith W. (Tenney); married Ella Harris. Children:

6477 Myra; Ella; both dead.

4545.—IX.—2314.

Luther T. Park, born 22 Sept., 1838, son of John A. and Eleanor (Tenney); married Emma Hugh. He died 14 Dec., 1879. Children:

6479 John; Emma; both unmarried.

4546.—IX.—2314.

Ellen L. Park, born 10 Apr., 1840, daughter of John A. and Eleanor (Tenney); married Edwin Burnett, as second wife. She married her second husband, Harry Goodwin. Children:

6481 *William Burnett; m.
6482 Edwinia; unmarried.

Ch. (2 h.):—

6483 Hugo P., b. 18 July, 1883.

4547.—IX.—2314.

Eloney M. Park, born 17 Apr., 1843, daughter of John A. and Eleanor (Tenney); married Loren Walker. She died 2 June, 1888. Child:

6484 Louie; m. Samuel Cunningham; three children.

4548.—IX.—2314.

Eugene H. Park, born 19 Aug., 1845, son of John A. and Eleanor (Tenney); married D. M. Thom. She died 16 Jan., 1888. Children:

6485 Nellie; Minnie; both unmarried.

4549.—IX.—2314.

Lillian DeF. Park, born 3 Aug., 1849, daughter of John A. and Eleanor (Tenney); married James Quirk. Children:

6487 Nellie F., b. 25 May, 1878.
6488 Shirley P., b. 9 Aug., 1879; d. 24 Feb., 1880.
6489 James P., b. 15 Feb., 1881.
6490 Arthur G., b. 13 May, 1886.
6491 William E., b. 8 Mch., 1888.

4563.—IX.—2329.

William Monroe Tenney, born in Marlborough, N. H., 1 Nov., 1839, son of William and Anliza (Whitcomb); married 9 Jan., 1861, Julia S. Hardy, daughter of Capt. Elias and Alice (Fisk). Residence, Marlborough; a manufacturer in the Marlborough Manufacturing Co. He died 17 Jan., 1894. Children:

6492 *Harry Albert, b. 28 Oct., 1861.
6493 *Ada Belle, b. 9 July, 1866.
6494 Edward Monroe, b. 15 Sept., 1868.

4579.—IX.—2337.

Clifford H. Tenney, born in Keene, N. H., 22 Nov., 1859, son of Lyman A. and Persis P. (Foster); married 4 Jan., 1883, Clara E. Lowell. Residence, Keene. He died 29 June, 1897. Children:

6495 Harry H., b. 1 Jan., 1885.
6496 Wilmer G., b. 23 Oct., 1887.
6497 Alice V., b. 26 June, 1890.
6498 Jessie H., b. 17 June, 1894.

4580.—IX.—2337.

Alice L. Tenney, born 21 July, 1864, daughter of Lyman A. and Lizzie M. (Tolman); married 4 Jan., 1883, George E. Hastings. Child:

6499 Carl W., b. 18 Sept., 1889; d. 13 Feb., 1890.

4603.—IX.—2364.

Clinton Wilbur Tenney, born 17 Nov., 1873, son of George W. and Martha A. (Wilbur); married, on his twenty-third birthday, 17 Nov., 1896, Della Mabel Wilbur of Surry, N. H. Residence, Westmoreland Depot, N. H.; a farmer. Children:

6500 Merton Richard, b. 3 Feb., 1899.
6501 Vernie May, b. 13 Aug., 1902.

4604.—IX.—2365.

Fred C. Tenney, born 9 July, 1859, son of Henry C. and Julia C. (Stebbins); married, in 1885, Saidee Wallerman of Sandwich, Mass. Residence, Holliston, Mass. Children:

6502 Allan Gray, b. 25 June, 1886.
6503 Pauline E., b. 5 Aug., 1891.

4606.—IX.—2366.

Willis W. Tenney, born in Marlborough, N. H., 18 Jan., 1864, son of Daniel W. and Jane A. (Tenney); married 1 Sept., 1892, May B. Cormack of San Francisco, Cal., where they reside. Child:

6504 Dorothy, b. 16 Mch., 1894.

4611.—IX.—2372.

John Henry Tenney, born 11 Oct., 1835, son of Samuel C. and Cynthia (Goodhue) of Westford, Mass.; married 18 Jan., 1869, Martha S. Pudney. Residence, New York city. Children:

6505 Henry Melvin, b. 30 June, 1871; d. 17 July, 1873.
6506 *Arthur Douglass, b. 26 July, 1874.
6507 John Henry, b. 22 July, 1877; res. New York city.
6508 Norman Clark, b. 30 Sept., 1879; d. 14 Feb., 1883.
6509 Walter Rufus, b. 26 Jan., 1882.
6510 Grace Lillian, b. 10 Nov., 1884; d. 19 Dec., 1886.
6511 Florence Mildred, b. 10 Nov., 1887.

4612.—IX.—2373.

Calvin Edward Wright, born in Westford, Mass., 25 Oct., 1828, son of Calvin B. and Almira (Tenney); married 14 Nov., 1850, Alfreda J. Colburn. Children:

6512 Augustine E., b. 26 July, 1851.
6513 Thomas W., b. 28 Sept., 1853.

4613.—IX.—2373.

Samuel Tenney Wright, born in Westford, Mass., 25 Apr., 1830, son of Calvin B. and Almira (Tenney); married 1 Jan., 1852, Hannah Alicia Cummings. Residence, North Chelmsford, Mass.; occupation, real estate and auctioneer. He died 25 July, 1883. Children:

6514 Francis Samuel Ellery, b. 29 June, 1853; d. 22 Sept., 1857.
6515 William Palmer Tenney, b. 29 July, 1855; d. 21 May, 1887.
6516 Harry Clinton, b. 28 Dec., 1859.
6517 Clara Alicia, b. 27 Mch., 1869; m. Fred Salmon; res. North Chelmsford, Mass.

4633.—IX.—2394.

Edward C. Tenney, born 28 Oct., 1861, son of Sherman W. and Julia Evalina (Coe); married Elinor F. Goodrich. Residence, Charlestown, Mass. Child:

6518 Harley Howard.

4647.—IX.—2404.

Lettie Estella Durant, born 26 June, 1854, daughter of Luther L. and Julia M. (Tenney) of Montpelier, Vt.; married 19 June, 1878, Augustus Terry. Residence, Burlington, Vt. She graduated at the Vermont University, Burlington, and was "a dear, beautiful" woman; died 20 June, 1879, just one year and one day from the date of her marriage. Child:

6519 Lettie, b. 7 June, 1879; res. Detroit, Mich.

4665.—IX.—2421.

William H. Tenney, born 29 May, 1842, son of Asa and Eliza (Lyon); married 8 Dec., 1864, Charity Tenney, who was born 14 Feb., 1843, daughter of Daniel P. and Elizabeth (Mitchell). Residence, Hewett, Minn., and Mapleton, Minn. Children:

6520 Frank, b. 16 Apr., 1867; d. 6 Mch., 1869.
6521 Freddie, b. 27 Nov., 1869.
6522 Minnie, b. 10 Jan., 1873; m. 19 June, 1895, Samuel More of Ernoro.
6523 Estella J., b. 24 Aug., 1873; m. A. E. Jones.
6524 H. Edna, b. 19 July, 1880.
6525 Harry R., b. 10 May, 1882.

4670.—IX.—2424.

Merrick Tenney, born 17 Nov., 1840, son of Daniel P. and Elizabeth (Merrill) of Mapleton, Minn.; married in Apr., 1857, Eliza Whitney. Mr. Tenney died 13 Mch., 1858. Child:

6526 James Whitney.

4683.—IX.—2429.

Frank E. Tenney, born 24 Aug., 1865, son of Henry and Martha L. (McGee) of Marvin, Dak.; married 3 Nov., 1889, Myrtle Strout. Children:

6527 Sybil A., b. 21 Feb., 1892.
6528 Frank J., b. 19 Aug., 1893.
6529 Polly, b. 26 Aug., 1895.

4685.—IX.—2429.

Francis Tenney, born 2 Mch., 1860, son of Henry and Martha L. (McGee) of Marvin, Dak.; married 11 Dec., 1880, S. C. Jones. Children:

6530 Eva May, b. 26 Feb., 1882.
6531 Freddie, b. 4 May, 1891.

4697.—IX.—2432.

Aaron Meshach Tenney, born in Utah, 16 Nov., 1844, son of Nathan C. and Olive (Strong); married Anna Sarah Eager of Salt Lake City, daughter of John and Sarah. He had three wives and seventeen children. Residence, Mexico. He also had a number of grandchildren, names not secured.

4698.—IX.—2432.

Olive Eliza Tenney, born in Salt Lake City, in Apr., 184–, daughter of Nathan C. and Olive (Strong); married 16 Feb., 1863, Joseph McFate. Children:

6532 Lucy Olive, b. 5 Mch., 1865; d. 19 Mch., 1865.
6533 Rowena Celesta, b. 14 Nov., 1867; m.
6534 Joseph Nathan, b. 31 June, 1870.
6535 Mary Maria, b. 16 Feb., 1872; d. 3 Feb., 1874.
6536 Aaron Meshach, b. 14 July, 1874.
6537 James Smith, b. 14 Oct., 1876.
6538 Olive Eliza, b. 20 Mch., 1879.
6539 Edgar Clark, b. 14 Apr., 1881; d. 25 Mch., 1886.
6540 Child, b. 7 Oct., 1883; d. 25 Nov., 1889.
6541 Clara, b. 14 Sept., 1885.
6542 Roy Lisk, b. 25 Aug., 1887.
6543 Leola, b. 23 Jan., 1890.
6544 Dora Jay, b. 13 May, 1894.

4703.—IX.—2432.

Samuel B. Tenney, born in Cedar City, Utah, 5 Mch., 1858, son of Nathan C. and Olive (Strong); married Lora Isabelle Brown, who was born 3 Apr., 1860. Children:

6545 Dora Belle, b. 17 Jan., 1878.
6546 Samuel Benjamin, b. 16 Oct., 1879.
6547 William Arthur, b. 24 Mch., 1882.
6548 Ida May, b. 24 Dec., 1885.
6549 Nathan Orson, b. 18 Apr., 1887.
6550 Esther, b. 3 July, 1889; d. 24 Feb., 189–.
6551 Pearl, b. 14 June, 1891.
6552 Ruth, b. 4 May, 1895.

4705.—IX.—2432.

William Arthur Tenney, born 26 May, 1862, son of Nathan C. and Olive (Strong); married at St. Johns, Arizona, Susan Richey. Children:

6553 Susan, b. 13 Jan., 1887.
6554 Lucinda Grace, b. 14 Dec., 1889.

6555 Carl Jose, b. 23 Nov., 1891.
6556 Gwen, b. 6 Aug., 1894.
6557 Phelma, b. 28 Nov., 1896.
6558 Vera Elinor, b. 3 Jan., 1897.

4707.—IX.—2433.

Olive Rosella Sutton, born 10 Oct., 1846, daughter of Anson H. and Hancy Jane (Tenney); married at Chickasaw county, Iowa, 4 Aug., 1867, Elkanon Winchester Dickinson, who was born at Dickinson Hill, N. H., 9 Apr., 1844; removed with his family to Iowa in Mch., 1862. Removed to Vining, Kan., in 1878, where he bought a fine farm, also working at the carpenter's trade, where they now reside (1903). Children:

6559 Eugene Irving, b. 17 Sept., 1868; m. 14 Oct., 1894.
6560 George Grant, b. 12 Oct., 1870; m. 5 Jan., 1896.
6561 Lucy Luella, b. 25 Dec., 1874; m. 3 June, 1894.
6562 Clarence Earl, b. 22 Sept., 1880; m. 15 Apr., 1903.
6563 Florence May, b. 8 June, 1887.

4708.—IX.—2433.

Francis Robert Sutton, born 9 June, 1849, son of Anson H. and Hancy Jane (Tenney); married in Chickasaw county, Iowa, 10 Oct., 1871, Antoinette Larabee; a farmer and stock raiser; removed to South Dakota in 1880, and resides at Canova. Children:

6564 Saidee Esther, b. 6 July, 1879.
6565 Milo Henry, b. 27 Sept., 1883.

4711.—IX.—2433.

Emma Charlotte Eliza Sutton, born 13 Apr., 1857, daughter of Anson H. and Hancy Jane (Tenney); married 10 June, 1891, William Avery, who was born 7 July, 1845; a dealer in real estate. Residence, Hampton, Iowa. Children:

6566 William Donald, b. 11 Feb., 1895.
6567 Olive Huntington, twin, b. 7 Feb., 1898.
6568 Philip Sutton, twin, b. 7 Feb., 1898.

4714.—IX.—2434.

Ellen Jane Tenney, born 27 May, 1857, daughter of Oliver B. and Lovice A. (Booth); married 14 Dec., 1875, Edwin R. Cook, of Wells, Minn., a farmer who was killed in a cyclone while in his barn 5 July, 1902. Children born at Walnut Lake, Minn. Children:

6569 Orren B., b. 23 Nov., 1876; m. Maggie Goff.
6570 Vernon J., b. 15 Jan., 1882.
6571 Jennie B., b. 16 Nov., 1883.
6572 Floyd E., b. 21 Dec., 1885.
6573 Nellie V., b. 18 May, 1888.
6574 Iva Glen, b. 23 July, 1891; d. 16 Aug., 1891.
6575 Sherman R., b. 24 Oct., 1892.
6576 Leroy, b. 5 Nov., 1894.

4715.—IX.—2434.

Mittie T. Tenney, born in Alto, Wis., 7 Oct., 1859, daughter of Oliver B. and Lovice A. (Booth); married 1 Jan., 1878, Albert Herring, who was kicked by a horse and killed 18 Dec., 1885. She married 18 May, 1890, her second husband, Thornton Hammet, who died very suddenly 1 May, 1897. She married 1 May, 1899, her third husband, Charles A. Heath, a carpenter. Residence, Wells, Minn. Children:

6577 Mary Alice, b. 10 July, 1880.
6578 Florence I., b. 22 June, 1883.
6579 Harland Oliver, b. 29 June, 1884.
6580 Eva Bell, b. 12 July, 1886; adopted by Adelbert Mullen, and name changed to Elsie Lillie.

Ch. (2 h.):—

6581 Vera Grace, twin, b. 31 Dec., 1895.
6582 Dwight Thornton, twin, b. 31 Dec., 1895.
6583 Bessie Pearl, b. 27 Sept., 1897.

4716.—IX.—2434.

May Edith Tenney, born in Lura, Minn., 30 Aug., 1867, daughter of Oliver B. and Sarah Deette (Maxon); married 25 Dec., 1889, at Mountain Lake, Arthur L. Cook. Station agent at Mountain Lake, Minn., also telegraph operator. Children:

6584 Manfred L., b. 9 Oct., 1890; d. 4 Sept., 1891.
6585 Viola M., b. 13 July, 1894.

4717.—IX.—2434.

Kittie Dell Tenney, born in Lura, Minn., 29 Sept., 1869, daughter of Oliver B. and Sarah Deette (Maxon); married 20 Nov., 1889, Frank Bush Baxter, who died 9 Feb., 1902; a farmer. Residence, Windom, Minn. Children:

6585 Emma Hazel, b. 20 Aug., 1890.
6586 Bessie Fern, b. 15 Sept., 1894.
6587 Charles Augustus, b. 19 Oct., 1900.

4718.—IX.—2434.

D'Estaing Oliver Tenney, born in Lura, Minn., 19 Apr., 1874, son of Oliver B. and Sarah Deette (Maxon); married 4 Dec., 1895, Emma Harum of Windom, Minn. Residence, Mountain Lake, Minn. For the past ten years he has been telegraph operator on the C., St. P., M. & O. railroad, and its local chairman.

He speaks of our "grand old name," and will continue his father's record so faithfully brought down to date (1903). Child:

6588 Harold D'Estaing, b. 29 May, 1900.

4719.—IX.—2434.

Helen Parmelia Tenney, born in Lura, Minn., 17 Oct., 1876, daughter of Oliver B. and Sarah Deette (Maxon); married 17 June, 1897, Orren Warner, who was born 2 Oct., 1871; formerly telegraph operator at Windom, now at Jeffers, Minn., where he has purchased land and built a home. Children:

6589 Ruth, b. 26 Mch., 1900.
6590 James, b. 12 Jan., 1902.

4720.—IX.—2436.

Lillie J. Tenney, born in Lura, Minn., 25 Nov., 1861, daughter of Hananiah D. and Hattie (Foote); married in Spring Valley, Minn., 27 Apr., 1885, Brice Ennis. Children:

6591 Harry, b. 6 June, 1886.
6592 Holly, b. 1 May, 1892.
6593 Bessie, b. 17 Sept., 1900.

4721.—IX.—2436.

Emily Tenney, born in Lura, Minn., 23 July, 1865, daughter of Hananiah D. and Hattie (Foote); married in Iowa, 14 Feb., 1889, J. E. Prouty, who was born in Troy, Kansas, 30 Apr., 1861. Residence, Iowa. Children:

6594 E. Noral, b. 9 Dec., 1889.
6595 Ada, b. in 1893.
6596 Edna, b. 2 Apr., 1896.
6597 Lyle, b. 19 Apr., 1897.

4722.—IX.—2436.

Ida A. Tenney, born in Lura, Minn., 13 Oct., 1867, daughter of Hananiah D. and Hattie (Foote); married at Spring Valley, Minn., 24 Dec., 1884, Boid Perkins. Residence, Spring Valley. Children:

6598 Alice, b. 7 July, 1886.
6599 Cecil, b. 8 Apr., 1888.
6600 Lillie, b. 29 Nov., 1892.

4723.—IX.—2436.

Ada M. Tenney, born in Lura, Minn., 4 Apr., 1872, daughter of Hananiah D. and Hattie (Foote); married in Spring Valley, Minn., 29 Nov., 1894, William Bly. Residence, Spring Valley, Minn. Children:

6601 Eva, b. in Aug., 1895.
6602 Queene, b. 24 June, 1897.

4724.—IX.—2436.

Chester W. Tenney, born in Lura, Minn., 8 Feb., 1876, son of Hananiah D. and Hattie (Foote); married in Etna, Minn., 9 Oct., 1891, Bell Shaw. Residence, Etna. Child:

6603 Madeline, b. 5 Aug., 1901.

4727.—IX.—2436.

Lettia E. Tenney, born in Spring Valley, Minn., 30 Oct., 1882, daughter of Hananiah D. and Hattie (Foote); married in Missouri, 1 Dec., 1898, Mr. Kessinger. Residence, Missouri; removed to Spring Valley in 1901. Children:

6604 Cecil, twin, b. 5 Sept., 1900.
6605 Infant, twin, b. 5 Sept., 1900; d.

4756.—IX.—2441.

Orren Alpheus Ivers, born in Kansas, 9 Aug., 1870, son of James and Susan Avarilla (Tenney); married 26 Dec., 1893, Rosa Barnes. Residence, Axtel, Kan. Child:

6606 Merrill Dewey, b. 1 Apr., 1898.

4795.—IX.—2449.

Harriet M. Tenney, born in Hancock, N. H., 25 June, 1834, daughter of Aaron and Adaline Kidder; married 29 Nov., 1866, Albert P. Corliss. Residence, Ripton, Wis. She died 22 Dec., 1896. Child:

6607 Adeline Tenney; m. 11 Aug., 1897, Charles M. Washburn, and d. 12 Feb., 1898.

4802.—IX.—2450.

Laroy Butler, born in Marlow, N. H., 17 Nov., 1846, son of Nathaniel R. and Sarah (Tenney); married in Ashburnham, Mass., 27 Dec., 1868, Ella M. Ward. Residence, Ashburnham, Mass., where he engaged in the manufacture of wooden ware until 1882, when he removed to Gardner, Mass., and carried on a retail shoe

store. In 1894 his failing health necessitated his moving to the sea-coast, and he passed the rest of his life in Boston and vicinity, for a period in Roxbury in the shoe business. He died 12 Apr., 1901. Mrs. Butler resides in Roxbury, Mass. Children:

6608 Flora Emma, b. 10 Jan., 1871.
6609 Melvin Tenney, b. 2 July, 1873.
6610 Helen Sara, b. 25 Jan., 1878.
6611 Luella Cushing, b. 5 Dec., 1879.
6612 Mary Ethel, b. 4 May, 1892.

4804.—IX.—2451.

Sarah Adaline Tenney, born in Boston, Mass., 4 Oct., 1835, daughter of Gilbert and Betsey (Gale); married in Cannon City, Minn., 9 Sept., 1860, Daniel Osborn Searle, who was born in Bakersfield, Vt., 8 Mch., 1835. Residence, Richland, Minn.; removed to Owatonna, Minn. Children:

6613 Clifford Osborn, b. 10 June, 1867; d. 22 Sept., 1878.
6614 Trustam Walter, b. 1 Oct., 1870.
6615 Roy Sidney, b. 7 Oct., 1876.

4808.—IX.—2451.

Ella Annette Tenney, born in Marlow, N. H., 20 Oct., 1849, daughter of Gilbert and Betsey (Gale); married in Faribault, Minn., 3 July, 1869, George Robinson. Residence, Faribault and Minneapolis, Minn. Children:

6616 Gilbert J., b. 5 Feb., 1872; d. 15 Oct., 1878.
6617 Bessie May, b. in Jan., 1875.

4821.—IX.—2460.

Judge Sanborn Gove Tenney, born in Cambridge, Mass., 16 Feb., 1864, son of Prof. Sanborn and Abby A. (Gove). He was educated at Williamstown, Mass., at the private school of Mrs. Sanford, and Glen Seminary, managed by the Misses Snyder, and two years in Newton, Mass., High School. He graduated from Williams College in 1886; a member of the Phi Beta Kappa at Williams; a member of the Columbia Law School two years, 1888–90; for a period a private tutor in New York city, and in 1890 private secretary on a foreign trip.

On his return read law in the offices of Strong & Cadwalader in New York; admitted to the bar and continued in the same office. In the spring of 1893, he entered a Massachusetts office and was

Tenney Memorial Library, Newbury, Vt.

admitted to the bar of Massachusetts. Residence, Williamstown. He married at Bennington, Vt., in the old First Church, 2 Oct., 1901, Sarah B. Griswold, daughter of Mr. John W., by Rev. Edward B. Tibbets, assisted by Rev. John K. Tibbets, cousins of the bride.

He occasionally contributes verse, etc., to the periodicals *Life*, *Outing*, and *Harper's Monthly*. (See Vol. 80, No. 479, *Harper's Magazine*.) On the 10 June, 1897, he delivered the address at the dedication of the Tenney Memorial Library at Newbury, Vt.

He was elected under Governor Wolcott to succeed Judge Danforth.

4822.—IX.—2463.

James E. Tenney, born in Hancock, N. H., in 1840, son of Stillman and Roxanna (Smith); married 7 Mch., 1864, Leona A. Dutton of Greenfield, N. H. Residence, Antrim, N. H.; a lumber merchant; purchased in 1866 the John Robinson place. Child:

6618 Nellie L., b. 1 Dec., 1871.

4849.—IX.—2485.

Lena L. Tenney, born in Somerville, Mass., 16 Mch., 1865, daughter of Milton and Hattie M. (Elliott); married John Balch, a printer. Residence, Antrim, N. H. Children:

6619 Ivan A., b. 12 Jan., 1884.
6620 Ina L., b. 28 May, 1885.

4872.—IX.—2508.

Lazell Tenney, born 8 Oct., 1862, son of LaCortes and Abbie E. (Brooks); married 7 June, 1888, Cora Tricker, who died 30 June, 1892. He married his second wife, 9 May, 1893, Violetta Giddings. Residence, Cleveland, Ohio; a lawyer. Children:

6621 Leigh T., b. 6 Aug., 1891.

Ch. (2 w.):—

6622 Florence M., b. 10 Dec., 1901.

4882.—IX.—2522.

Byron Tenney, born in Wilmot, N. H., 16 Apr., 1865, son of Abraham M. and Sarah L. (Prescott); married Roxanna Tenney, who was born in Wilmot, 27 Mch., 1873, daughter of Isaac D. and Abby P. (Ray). Residence, Wilmot. Child:

6623 Withey, b. 14 Nov., 1895.

4894.—IX.—2528.

George Oliver Tenney, born in Littleton, Mass., 11 Sept., 1861, son of Charles B. and Abbie A. (Learned); married 20 Dec., 1883, Emma Loretta Schoonmaker. Residence, New Decatur, Ala.; a civil engineer. Child:

6624 Alida K., b. 18 Feb., 1886.

4935.—IX.—2564.

Edwin Tenney Brewster, born 11 Oct., 1866, son of John L. and Adaline A. (Tenney) of Dover, N. H., later Andover, Mass. He graduated at Harvard College in 1890; married 30 Aug., 1893, Alice Rollins. Residence, Andover, Mass.; a teacher. Children:

6625 Ada, b. 5 July, 1898.
6626 William Rollins, b. 17 Feb., 1901.
6627 James Rollins, b. 21 July, 1902.

4940.—IX.—2568.

Lillian H. Tenney, born in Lexington, Ky., 17 July, 1855, daughter of Maj. Otis S. and Junia M. (Warner); married 20 May, 1880, Joseph B. Russell of Cambridge, Mass., a brother of our late Gov. William E. Russell. Residence, Cambridge. "She is a charming little woman." Children:

6628 Charles Theodore, b. 23 Aug., 1881.
6629 Sarah E., b. 18 May, 1883.
6630 Joseph B., b. 24 Oct., 1884.
6631 Junia Killen, b. 10 Aug., 1887.
6632 Otis Tenney, b. 16 July, 1889.

4950.—IX.—2573.

Dr. Elmer Seth Tenney, born in Etna, N. H., 4 Sept., 1870, son of David Culver and Susan A. G. (Miller); married 28 Aug., 1899, Grace M. Innis of Boston, Mass.

He graduated from Dartmouth College in 1894; from Dartmouth Medical School in 1897. He was house physician at the Boston City Hospital in 1897–8. Acting assistant surgeon in the United States Army 1898–1900, being on duty in Puerto Rico in 1901–2. He served as captain and assistant surgeon United States Volunteers, and was on duty in the Philippine Islands, being honorably discharged 1 Feb., 1903.

Residence, Malden, Mass., where he is engaged in his profession. Child:

6633 Madeline Gertrude Elizabeth, b. at Fort Douglass, Salt Lake City, Utah, 20 Dec., 1900.

4967.—IX.—2581.

Emily Sophie Watkins, born in Newbury, Vt., 30 Apr., 1858, daughter of Dr. Eustice Virgil and Emily (Tenney); married 9 Oct., 1888, Albert William Silsby. He served as town clerk. Residence, Northampton, Mass.; removed in 1893 to the Watkins homestead, Newbury. Child:

6634 Emily Tenney, b. 28 Mch., 1890.

4968.—IX.—2581.

Lucia Anne Watkins, born in Newbury, Vt., 21 Jan., 1863, daughter of Dr. Eustice Virgil and Emily (Tenney); married 15 June, 1892, Edwin Allen Bayley of Boston, Mass., by Rev. J. L. Merrill. Residence, Lexington, Mass. She graduated at Abbot Academy. Five years from marriage date, on the same day of the month and same hour and spot, their little daughter was baptized. Child:

6635 Marion Vesta, b. 9 Jan., 1895.

4969.—IX.—2581.

Dr. Harris Ralph Watkins, born in Newbury, Vt., 8 Mch., 1866, son of Dr. Eustice Virgil and Emily (Tenney); married 26 Sept., 1894, Nellie E. Chapman of Hartford, N. Y. Residence, Burlington, Vt. He graduated from Dartmouth College in 1888 and from the University of Vermont; received his diploma 11 July, 1892, having honorable mention among those receiving certificates.

He holds professorship of Anatomy, Theory and Practice of Medicine in the Medical Department of the University of Vermont. Consulting physician to the Fanny Allen Hospital, attending physician to the Mary Fletcher Hospital, and president of the Burlington and Chittendon County Medical Association. Children:

6636 Eustice Virgil, b. 20 Feb., 1901.
6637 Walter Harris, b. 29 Dec., 1902; d. 10 July, 1903.

4975.—IX.—2589.

Laura Carlton Tenney, born in Hartford, Vt., daughter of Carlos and Mary E. (Richardson); married 17 Oct., 1885, Dr. George S. Wright. Residence, Friday Harbor, Wash. Children:

6638 Agnes Tenney, b. 13 July, 1886.
6639 Louise Whittlesey, b. 26 Dec., 1888.

4980.—IX.—2590.

Alice Isabella Tenney, born in Lebanon, N. H., 1 Jan., 1863, daughter of Lucius and Mary E. (Smith); married in Oct., 1884, Willie H. Bates, shoe cutter. Residence, Bradford, Mass. Mrs. Bates was born the day that the slaves were set free. She has a fine musical talent and has taught instrumental music. Children:

6640 Cecile Alice, b. 31 July, 1886.
6641 Ruth Hamilton, b. 11 July, 1898.

4981.—IX.—2590.

Arthur Smith Tenney, born 25 Nov., 1866, son of Lucius and Mary E. (Smith); married 16 Jan., 1890, Annie S. Connor.

Residence, Bradford, Mass. He was employed as clerk in a clothing store for many years, and died of consumption 20 June, 1901. His remains were taken to Lebanon, N. H., for interment. Child:

6642 Hazel Marion, b. 29 Jan., 1892.

4983.—IX.—2591.

Charles Tuttle Tenney, born 1 June, 1857, son of Rev. Jasper and Lucetta (Tuttle); married 26 Mch., 1885, Belle Camm of Boston, Mass. Residence, Malden, Mass.; a painter. Children:

6643 Charles Frederic, b. 2 Nov., 1885.
6644 Clarence Henry, b. 17 Feb., 1888.
6645 Jessie May, b. 5 May, 1890.
6646 Herbert William, b. 20 Mch., 1895.

4985.—IX.—2594.

Charles Russell Woodward, born 17 Sept., 1862, son of James and Eliza (Tenney) of Indianola, Iowa; married Charlotte M. Beede, who was born in California. Residence, Oregon City, Oregon; a lock tender. Child:

6647 Mabelle, b. 10 Sept., 1895.

4986.—IX.—2594.

Minnie Laura Woodward, born 10 Apr., 1866, daughter of James and Eliza (Tenney) of Indianola, Iowa; married 17 Feb., 1886, John Richards. Children:

6648 Ralph Woodward, b. 29 Nov., 1886.
6649 Herbert Rex, b. in Aug., 1889.
6650 Lois Tenney, b. 14 Mch., 1892.
6651 James Russell, b. 4 Apr., 1895.

4993.—IX.—2595.

Grace Marion Carlton, born 21 Aug., 1865, daughter of Rev. Isaac N. and Laura (Tenney) of New Britain, Conn.; married 24 June, 1890, Forrest Fairchild Dryden, son of John Fairfield Dryden, member of congress from New Jersey. He is vice-president of the Prudential Life Insurance Company, of which his father is the founder and president. Residence, Newark, N. J. She was graduated from Abbot Academy in 1886. Children:

6652 John Fairfield, b. 8 Oct., 1893.
6653 Dorothy, b. 9 May, 1898.

4994.—IX.—2595.

Walter Tenney Carlton, born in Everett, Mass., 24 Dec., 1867, son of Rev. Isaac N. and Laura (Tenney); married 31 Dec., 1895, Enriqueta Navarro D'Hamel of Brooklyn, N. Y. He graduated from Dartmouth College in 1891; was director of the college choir. For a time he was engaged with D. C. Heath & Co., publishers, Boston, Mass. In 1892 he entered the Western Electric Co. of New York, and in 1897 he was selected as agent to represent the company in Japan, where he remained nearly three years, returning to take charge of the Chicago branch of this industry, when stricken with appendicitis and died 11 July, 1900. He united, in 1885, with the First Church in Bradford, Mass., and was active in establishing the Y. P. C. E. Society. Child:

6654 Charles DuBois, b. in Tokio, Japan, 5 Jan., 1898.

5008.—IX.—2600.

Julia Malvina Tenney, born in Albany, Vt., 1 Apr., 1845, daughter of Lyman P. and Louise (Page); married 28 June, 1870, Solomon Corey, who was born 10 June, 1841. Residence, Kingscroft, P. Q. Children:

6655 *Harvey Tenney, b. 18 Aug., 1872.
6656 *Lindol Solomon, b. 12 Oct., 1874.
6657 Henry Lyman, b. 11 Aug., 1886.

5009.—IX.—2600.

Mary A. Tenney, born in Albany, Vt., 4 Jan., 1847, daughter of Lyman P. and Louise (Page); married Cornelius E. Rogers, who was born in Albany, 7 Feb., 1841; a farmer. Residence, Albany. Child:

6658 Andrew Tenney, b. 2 Oct., 1881; grad. at Montpelier, Vt., Seminary, business college course, 19 June, 1902.

5010.—IX.—2600.

George Nelson Tenney, born in Albany, Vt., 24 Feb., 1850, son of Lyman P. and Louise (Page); married in Burke, Vt., 30 Nov., 1882, Jeannette Louise Bowman, who was born in Newport, Vt., 14 Oct., 1861, daughter of Walter R. and Louise P. (Kelley). Residence, West Albany, Vt.; a farmer and lumber dealer, sheriff, collector, and justice of the peace. He died 11 Nov., 1902, of consumption. Children:

6659 Ila May, b. 18 Aug., 1883.
6660 Alice Lilian, b. 3 July, 1885.
6661 Lyman Walter, b. 13 Aug., 1887.

5014.—IX.—2602.

Frank W. Tenney, born in Albany, Vt., 18 Feb., 1854, son of John F. and Evaline (Washburn); married 21 June, 1880, Etta F. Wilcox, who was born in Albany, 13 Mch., 1855, daughter of E. and C. Wilcox. Residence, Albany; a dealer in general merchandise and postmaster, receiving his appointment 1 July, 1889. Child:

6662 Daughter, b. 18 Sept., 1881; d. 18 Sept., 1881.

5018.—IX.—2602.

Cora P. Tenney, born in Albany, Vt., 12 Feb., 1862, daughter of John F. and Susan (Washburn); married in Albany, 12 Feb., 1883, Frank L. Buck of Johnson, Vt. Residence, Minneapolis, Minn. He is a wholesale and retail hardware merchant. Child:

6663 Roland C., b. in Johnson, 4 Jan., 1886.

5036.—IX.—2623.

George Tenney Newkirk, born 8 June, 1874, son of Charles H. and Naomi A. (Tenney); married 13 Aug., 1898, Florence Elliott Atkinson. He was formerly of Marietta, Ohio. Child:

6664 Julia Atkinson, b. 14 July, 1900.

5039.—IX.—2627.

Dr. Arthur John Tenney, born in Manchester, N. H., 26, Jan. 1856, son of Ulysses and Hannah (Wales); married 19 Dec., 1888, Laura J. Hammer, who was born 7 Oct., 1864; of Branford, Conn., where they reside. He graduated from Yale Scientific School in 1877; taught school several years and studied medicine at the same time, and was one year at the University at Philadelphia, Pa., and

in Massachusetts; graduated from the medical department of Yale in 1883; served one year in Hartford Hospital; and settled at Branford, Conn., 28 Sept., 1884. Children:

6665 Thora H., b. 9 May, 1891.
6666 Thorwald F. H., b. 16 June, 1892.
6667 Laura L., b. 9 Dec., 1893.
6668 Arthur J., b. 8 Aug., 1896; d. in May, 1899, of tubercular meningitis.
6669 Warren C., b. 18 Apr., 1898.

5040.—IX.—2628.

Frank Folsom Tenney, born in Baldwin, Fla., 29 Jan., 1860, son of John F. and Nancy N. (Folsom); married 16 Nov., 1887, Hattie Prince, by Rev. S. A. Parker. Mrs. Tenney was born in Randolph, Vt., 11 Nov., 1863. Residence, Randolph; removed to Federal Point, Fla., where he went into company with his father, dealing in general merchandise; also engaged in orange cultivation. Children:

6670 Francis Prince, b. 21 Aug., 1888.
6671 Louis Earl, b. in Fla., 22 Apr., 1890.

5049.—IX.—2632.

Prof. Edward Smith Parsons, born 9 Aug., 1863, son of Charles H. and Esther R. (Smith) of Brooklyn, N. Y.; married in Cleveland, Ohio, 4 Dec., 1889, Mary Augusta Ingersoll, daughter of George L., of Cleveland, Ohio. Residence, Colorado Springs, Col.; a professor in the Colorado College. Children:

6672 Esther, b. 29 Oct., 1890.
6673 Charles Edward, b. 29 Feb., 1892.
6674 Elizabeth Ingersoll, b. 8 Sept., 1894.
6675 Josephine, b. 23 May, 1896; d. 16 Feb., 1899.
6676 Edward Smith, b. 13 July, 1898.
6677 Talcott, b. 13 Dec., 1902.

5053.—IX.—2636.

Adna Tenney Smith, born 18 Mch., 1862, son of Newton J. and Lucy P. (Dewey) of Toulon, Ill.; married 27 May, 1890, Ada Aloisa Jones. Residence, Chicago, Ill. Children:

6678 Helen Whipple, b. 18 May, 1891.
6679 Gretchen Virginia, b. 1 July, 1892.
6680 Lucy Frances, b. 28 May, 1895.

5054.—IX.—2636.

Frank Dewey Smith, born 20 May, 1864, son of Newton J. and Lucy P. (Dewey) of Toulon, Ill.; married 4 Feb., 1896, Mary Rowley Byatt. Residence, Ames, Iowa. Children:

6681 Clifford Frank, b. 30 Nov., 1896.
6682 Mary Marjory, b. 10 Apr., 1898.
6683 Amy Esther, b. 1 Mch., 1900.

5058.—IX.—2637.

Nellie Payson Smith, born 1 Nov., 1866, daughter of Noah Payson and Caroline Parsons (Baker) of Hanover, N. H.; married 17 Sept., 1891, Earl Harrison. Residence, Everett, Mass. Children:

6684 Edward Smith, b. 13 July, 1892.
6685 Caroline, b. 2 Apr., 1895.
6686 Helen Cleaver, b. 25 Aug., 1898; d. 5 Feb., 1903.

5059.—IX.—2637.

Walter Tenney Smith, born 2 Apr., 1870, son of Noah Payson and Caroline Parsons (Baker); married 23 June, 1898, Minnie Lee Turrentine. Residence, Baltimore, Md. Child:

6687 Kenneth, b. 17 Oct., 1900.

5060.—IX.—2637.

Amy Baker Smith, born 30 Jan., 1872, daughter of Noah Payson and Caroline Parsons (Baker); married 4 Sept., 1895, J. Edmund Woodman. Residence, Halifax, N. S. Child:

6688 Malcolm, b. 6 Oct., 1901.

5062.—IX.—2639.

Charles N. Smith, born 20 Apr., 1868, son of Chandler Perry and Sarah T. (Camp) of Hanover, N. H.; married 18 Mch., 1896, Anna R. Foss, who was born 3 Apr., 1869, daughter of Manasseh B. and Marinda M. (Fellows). He is junior partner in the firm of Merrill & Smith, dealers in general merchandise. Residence, Norwich, Vt. Child:

6689 Verna Lucile, b. 21 Sept., 1900.

5064.—IX.—2641.

Charles Houston Smith, born 3 Nov., 1872, son of William Henry and Charlotte (Houston) of Hanover, N. H.; married 25 Mch., 1898, Jessie Sherman. Residence, California. Children:

6690 Houston Sherman, b. 5 Dec., 1899.
6691 Wendall, b. 23 June, 1902.

5097.—IX.—2661.

John Tenney, born in Hilton, N. Y., 17 Sept., 1828, son of Peter Buckley and Lucinda (Smith); married 21 Oct., 1851, Amanda Ferris, who was born 18 Nov., 1831. Residence, Hilton; a fruit grower and farmer. Children:

6692 Henry L., b. 28 June, 1854; d. 28 Jan., 1871.
6693 Lewis E., b. 27 Feb., 1858; d. 9 June, 1858.
6694 Mary L., b. 10 Feb., 1861; m. 27 Jan., 1898, Thomas Stothard.
6695 Luetta E., b. 30 Aug., 1862.
6696 *Herbert J., b. 6 Jan., 1865.
6697 Homer Ferris, b. 7 Aug., 1868; a stenographer in the War and Navy department, Washington, D. C.; unmarried.
6698 Willie P., b. 12 Nov., 1871; d. 24 Jan., 1872.
6699 Harry L., b. 1 Dec., 1872; a stenographer for commissioner and inspector of immigration, Philadelphia, Pa.

5098.—IX.—2661.

Janette A. Tenney, born in Parma, N. Y., 12 July, 1831, daughter of Peter Buckley and Lucinda (Smith); married 17 Nov., 1852, Hiram R. Covert. Residence, Lodi, N. Y.; a farmer. Children:

6700 *Cora L., b. 26 June, 1854.
6701 *Mary Estella, b. 11 Aug., 1860.
6702 *Carrie E., b. 25 Nov., 1862.
6703 Lela May, b. 21 July, 1873; a graduate of Ovid Academy; a teacher for the past ten years (1903).

5099.—IX.—2661.

Mary E. Tenney, born in Parma, N. Y., 12 Feb., 1834, daughter of Peter Buckley and Lucinda (Smith); married 28 Mch., 1850, Wesley Dimick. Residence, Hamlin, N. Y.; a farmer. Children:

6704 Newton; unmarried; lives with his parents.
6705 *Virginia E., b. 21 May, 1862.
6706 *May H.

5100.—IX.—2661.

Sarah Ann Tenney, born in Parma, N. Y., 6 Sept., 1835, daughter of Peter Buckley and Lucinda (Smith); married 6 Nov., 1860, James Arthur Cross, a farmer and fruit grower. In February, 1861, they settled on a piece of new land in an unorganized township, fifty-three miles from a railroad, now known as Koylton, Mich., where they remained until 1885, returning to New York state. In

5107.—IX.—2661.

Clarence E. Tenney, born in Parma, N. Y., 22 Apr., 1850, son of Peter Buckley and Lucinda (Smith); married 21 Feb., 1877, Frances Tennyson of Greece, N. Y., a farmer, and resides at the homestead farm; a twin to Florence. Child:

6727 Fay M., b. 30 Nov., 1886; a natural musician.

5108.—IX.—2661.

Florence E. Tenney, born in Parma, N. Y., 22 Apr., 1850, daughter of Peter Buckley and Lucinda (Smith); married 11 Mch., 1869, James Wheeler, a farmer. Children:

6728 Hattie L., b. 19 June, 1870.
6729 Rosa M., b. 16 Dec., 1871.
6730 Evan, b. 25 May, 1886.

5111.—IX.—2671.

Maynard Thomas Tenney, born 23 Jan., 1847, son of Justice W. and Minerva M. (Loomis) of Grand Rapids, Mich.; married 11 June, 1868, Melissa A. Lafavor, who was born in New York state, 21 Nov., 1852. Residence, Ottawa Co., Mich.; removed after Sept., 1877, to Muskegan, Mich. Children:

6731 Warren A. L., b. 20 Dec., 1870; a photographer.
6732 Lula L. E., b. 10 May, 1873.
6733 Harry D., b. 24 Sept., 1877.
6734 Earl, b. at Stanton, Mich., 10 Aug., 1879.
6735 Florence G., b. 3 Sept., 1883.

5120.—IX.—2688.

Alonzo Reuben Tenney, born 13 Oct., 1853, son of William W. and Mary J. (Willett) of Clifton, N. Y.; married 3 Sept., 1876, Eliza Parr, who was born 12 Sept., 1855. Children:

6736 Marietta, b. 22 June, 1877.
6737 Simmie Kingsley, b. 3 Jan., 1879; clerk in a store.
6738 Millie Eliza, b. 31 Aug., 1880.
6739 Nina Adel, b. 14 Aug., 1883.
6740 Lillie Grace, b. 16 Mch., 1886.
6741 Edwin Alonzo, b. 28 Oct., 1889.
6742 George William, b. 22 Mch., 1894.
6743 Albert Ira, b. 2 Feb., 1897.

5121.—IX.—2688.

Fidelia Alberta Tenney, born 10 June, 1885, daughter of William W. and Mary J. (Willett) of Clifton, N. Y.; married

Thomas Mansfield; deceased. She married her second husband, William J. Marsh. Children:

6744 George; Earl; both were drowned.

Ch. (2 h.):—

6746 Victor Stevens; William Jordan.

5128.—IX.—2690.

Jennie Eliza Tenney, born 16 July, 1866, daughter of Albert P. and Hannah D. (Wallace) of Wilmington, Ill.; married John Berger. Residence, Des Moines, Ia. He is a printer in the office of the *Des Moines Register*. Children:

6748 Nellie May, b. 20 Aug., 1891; d. 15 Mch., 1893.
6749 Edwin John, b. 12 June, 1895.

5129.—IX.—2690.

Rev. Charles Albert Tenney, born in Wilmington, Ill., 3 Mch., 1868, son of Albert P. and Hannah D. (Wallace); married 21 July, 1897, Laura Annabelle Harnden, who was born in Waltham, Mass., 29 Jan., 1878. At the age of sixteen he united with the Baptist church; graduated from Drake University, Des Moines, Ia., in 1891, and from the Theological Institution at Newton Centre, Mass., in 1896. He was one of three to take highest honors in college course and a speaker at the Theological commencement exercises. He was ordained at Newport, N. H., and settled there 29 June, 1896; recently resigned to become pastor of the church at Sac City, Iowa, 1 Aug., 1903.

6750 Mildred Frances, b. 31 July, 1898.
6751 Marion Crawford, b. 3 Oct., 1899.
6752 Maurice Karel, b. 28 Mch., 1901.

5130.—IX.—2690.

Edwin Robin Tenney, born in Peru, Ill., 18 Nov., 1874, son of Albert P. and Hannah D. (Wallace); married Rose Guthrie. Residence, Des Moines, Iowa, where he is engaged in the office of the American Express Co.

6753 Eddie Loyd, b. 14 Sept., 1897.
6754 Laura Mildred, b. 13 Aug., 1901.

5132.—IX.—2721.

Cordelia Rebecca Tenney, born in Lisbon, Wis., 26 July, 1848, daughter of Samuel A. and Lydia F. (Little); married 30

Dec., 1869, Abner Morse Johnson, who was born 30 Jan., 1846, son of Rev. William W. and Abigail (Clark). Residence, Oakland, Ia., where she died 7 May, 1886. He married a second wife, Mary F. L. Tenney, sister to his former wife. Residence, North Greenfield, Wis., a farmer and blacksmith. Children:

6755 Arthur Dean, b. 2 Aug., 1871.
6756 Frank Tenney, b. 26 June, 1874.
6757 Cordelia Elizabeth, b. 12 Mch., 1882.

5133.—IX.—2721.

Sophia Elizabeth Tenney, born in Lisbon, Wis., 17 Apr., 1852, daughter of Samuel A. and Lydia F. (Little); married 21 Sept., 1875, Henry W. Edwards. Residence, Madison, Ind., where she died 16 Jan., 1879. Child:

6758 Son, b. 5 Jan., 1879; d. young.

5134.—IX.—2721.

Eva Electa Tenney, born in Lisbon, Wis., 20 July, 1855, daughter of Samuel A. and Lydia F. (Little); married 4 Mch., 1880, DePhonzo G. Paul. Residence, Squaw Valley, Cal. Children:

6759 Walter, b. 15 Dec., 1880.
6760 Frank M., b. 19 May, 1882.
6761 Elizabeth, b. 30 Dec., 1883; m. Fred N. Turner.
6762 Son, b. 24 Nov., 1892.

5136.—IX.—2721.

Alvah Little Tenney, born in Lisbon, Wis., 20 Jan., 1859, son of Samuel A. and Lydia F. (Little); married 21 Nov., 1883, Caroline Elteman. Residence, Hartland, Wis., where the children were born; a farmer. Children:

6763 Merlyn Alvah, b. 24 May, 1885.
6764 Floyd Foster Charles, b. 25 July, 1892.
6765 George Emery Euteman, b. 7 June, 1896.
6766 Ethel, b. in 1903.

5139.—IX.—2722.

George A. Foster, born 25 Mch., 1852, son of Oscar S. and Sophia R. (Tenney) of Barre Centre, N. Y.; married 22 Feb., 1872, Carrie E. Lindsley. Residence, Detroit, Mich. Children:

6767 Nellie H., b. 24 Nov., 1873.
6768 Bertha, b. 18 Dec., 1880.
6769 May; Lena; Maud.

Mr. and Mrs. Alvah L. Tenney, and Sons Merlyn A., Lloyd F., and George E. E.

5142.—IX.—2722.

Frank I. Foster, born 14 May, 1860, son of Oscar S. and Sophia R. (Tenney) of Barre Centre, N. Y.; married 1 Jan., 1889, Mary E. Tracy. Their home was burned and two of their children perished in the flames, and a third child was so badly burned that she survived but two days. Residence, Barre Centre, N. Y. Children:

6772 Inez C., b. 25 Dec., 1891; d. 20 Feb., 1901.
6773 Florence S., b. 19 Apr., 1892; d. 20 Feb., 1901.
6774 Marie A., b. 28 July, 1894; d. 22 Feb., 1901.
6775 Frances E., b. 8 Sept., 1898.

5158.—IX.—2745.

Percy William Goldfinch, born in Riceville, Pa., 19 Feb., 1863, son of George F. and Emma Lucy (Tenney); married in Corry, Pa Ella Luisa Hanna, who was born 3 June, 1862. Residence, Corry a mechanic. Children:

6776 Roland George, b. 20 Aug., 1887.
6777 Blanche Caroline, b. 17 Mch., 1889.

5162.—IX.—2747.

Walter Tenney Branch, born in Milwaukee, Wis., 25 July, 1856, son of Isaac Tenney and Mary Italy (Churchill); married Minnie B. Campbell. Residence, St. Louis, Mo. He died 9 May 1887. Children:

6778 Jay E., twin, b. 19 July, 1875; he and Anna L. occupy the Tenney homestead at Orwell, Vt.
6779 May E., twin, b. 19 July, 1875; m. 28 Sept., 1884, Glenn C. Phelps; res. Orwell, Vt.; have four children.
6780 Anna Luna, b. 10 Dec., 1880; a D. A. R.

5164.—IX.—2749.

Eva Luna Hayden, born 7 Apr., 1852, daughter of Cullen F. and Luna M. (Tenney) of Kalamazoo, Mich.; married 23 Dec., 1875 Frank Elliott, who was born 13 Mch., 1842. Residence, Lockport, N. Y. Children:

6781 *Eva Lucilla, b. 4 Nov., 1876.
6782 Frank Hayden, b. 11 Dec., 1886; res. Chicago, Ill.

5167.—IX.—2749.

Hattie Rowena Hayden, born 22 July, 1860, daughter of Cullen Foster and Luna Maria (Tenney); married Mr. Appeldorn. Residence, Kalamazoo, Mich. Chidren:

6783 Ruth; Hillis.

5168.—IX.—2749.

Nina E. Taylor Hayden, born 13 Feb., 1863, daughter of Cullen Foster and Luna Maria (Tenney); married Mr. Stuart. Child:

6785 Katherine; a teacher in the public schools at Chicago, Ill.

5175.—IX.—2754.

Albert Harris Ellis, born in Oberlin, Ohio, 24 Feb., 1865, son of Prof. John M. and Minerva E. (Tenney); married in Kingston, N. Y., 14 Sept., 1899, Elizabeth Williamson Munn. Residence, New York City. Child:

6786 John Munn, b. 4 July, 1901.

5176.—IX.—2754.

Theodore Horatio Ellis, born in Oberlin, Ohio, 20 Feb., 1867, son of Prof. John M. and Minerva E. (Tenney): married, in Tidioute, Pa., in Aug., 1888, Emily Harriet Cumings. Residence, Tidioute. Children:

6787 Barnard Tenney, b. 29 May, 1889.
6788 Charlotte Cumings, b. 15 July, 1895.
6789 Minerva, b. in Tiona, Pa., 6 Apr., 1901.

5179.—IX.—2755.

Caroline Melissa Nettleton, born in Oberlin, Ohio, 4 Nov., 1863, daughter of Gen. A. B. and Melissa R. (Tenney): married in Minneapolis, Minn., 13 May, 1885, Dexter Thurber of Providence, R. I., son of Gorham Thurber, one of the founders of the Gorham Manufacturing Co. She completed her art studies in Paris as pupil of Jean Paul Laurens and Benjamin Constant, 1897–98: specialty, portraiture; her works on view from time to time at principal salons and exhibitions of Paris, London, New York, Philadelphia, and Chicago. Among her patrons in Europe are M. Emile Ollivier, president of the French Academy, and the Duchess of Sutherland.

Since returning to America in 1901 she has been kept busy executing commissions for prominent people East and West, including a full-length portrait of Lieutenant-General Miles, now in the Corcoran gallery at Washington, D. C., and portraits, officially ordered, of the presidents of Mt. Holyoke and Western Colleges and the dean of Oberlin: the portrait of the mayor of Providence, ordered by the city, and one of the governor of Rhode Island, ordered by the legislature for the state house.

A competent critic says of Mrs. Thurber's work: "Her portraits

are not less notable and meritorious as works of art than as speaking likenesses and character studies of her subjects, a combination which places her distinctly in the front rank of American portrait painters. Mrs. Thurber's power, both intuitive and cultivated, of interpreting her sitter—his personality, his mental attitude, and his passing moods—is singularly complete in its development and unerring in its application. This, coupled with an equally happy faculty of catching and fixing on canvas the facial expression of the sitter at his best [to which every subject is entitled at the hands of his chosen artist], largely accounts for the swift and distinguished success of this artist.

"She finds particular pleasure in the painting of children, and shows her love for this branch of her art in the simplicity, vivacity, and naturalness characteristic of her portraits of these uneasy little subjects." Residence, Bristol, R. I. Children:

6790 Gorham Nettleton, b. 7 Apr., 1886.
6791 Luman Tenney, b. 24 May, 1889.

5189.—IX.—2767.

Minerva Melissa Helmer, born in Chicago, Ill., 22 Mch., 1867, daughter of Dr. Albert and Minerva Melissa (Newhall); married 30 Aug., 1887, H. C. Dicky. Residence, Franklin, Ohio. Retired. Child:

6792 Helmer, b. 20 Feb., 1892.

5193.—IX.—2768.

Mary Melissa Newhall, born in Buffalo, N. Y., 22 June, 1873, daughter of Daniel Edward and Anna Seymour (Hayden); married in Buffalo, 4 Oct., 1898, William Warren Smith. Residence, Bradford, Pa. Children:

6793 Adrian Warren, b. 2 June, 1900.
6794 Hayden Newhall, b. 22 June, 1902.
6795 Margaret, b. 5 Feb., 1904.

5200.—IX.—2769.

Charles Leonard Pierce, born 4 Jan., 1873, son of Charles Leonard and Harriet Elizabeth (Newhall); married in Louisville, Ky., 29 Oct., 1901, Helen Edith Klein. Residence, Chicago, Ill. Engaged in electrical construction material business. Child:

6796 Charles Leonard, b. 14 Sept., 1903.

5201.—IX.—2769.

Ralph Sumner Pierce, born 20 Apr., 1875, son of Charles Leonard and Harriet Elizabeth (Newhall); married 15 Oct., 1901, Ethel Lynde Crocker. Residence, Hinsdale, Ill.; an official in the Chicago Telephone Co. Child:

6797 Ralph Sumner, b. 11 July, 1902.

5204.—IX.—2770.

Montgomery Whaling, born 27 Oct., 1872, son of James Montgomery and Ella Maria (Newhall); married 10 Dec., 1896, Louise Fox, who was born 5 May, 1877. Residence, Grand Rapids, Mich.; a grocer. Child:

6798 Virginia L., b. 2 May, 1898.

5208.—IX.—2809.

Harvey Rexford Hitchcock, born in Honolulu, H. I., 17 Aug., 1864, son of Edward G. and Mary Tenney (Castle); married at Kalae, Molokai, H. I., 18 Feb., 1891, Hannah Julia Meyer, who was born at Kalae, 26 Feb., 1866. Residence, Honolulu. Children:

6799 Harvey Rexford, b. at Pukoo, 9 Nov., 1891.
6800 Randolph Howard, b. at Kaluaaha, 13 Nov., 1892.
6801 William Charles, b. at Kaluaaha, 20 Dec., 1893.

5211.—IX.—2809.

Edward Northrup Hitchcock, born at Hilo, H. I., 25 June, 1870, son of Edward G. and Mary Tenney (Castle); married at Hilo, 6 Apr., 1900, Clara Louise Fassett, who was born at Oakland, Cal., 11 Sept., 1877. Residence, Hilo, where he died 29 Sept., 1902. Child:

6802 Hildreth Castle, b. 23 Jan., 1901.

5214.—IX.—2809.

Mabel Winchester Hitchcock, born at Hilo, H. I., 1 Nov., 1876, daughter of Edward G. and Mary Tenney (Castle); married at Hilo, 24 Dec., 1897, Bertrand Ferdinand Schoen, who was born at San Jose, Cal., 24 Dec., 1865. Residence, Hilo. Children:

6803 Evelyn Henrietta, b. 20 Apr., 1899.
6804 Edward Bertrand, b. 19 Apr., 1901; d. 9 May, 1902.
6805 Clyde Ferdinand, b. 14 Oct., 1903.

5286.—IX.—2938.

Martha Maria Tenney, born in Manchester, N. H., 4 May, 1834, daughter of Albert and Mary A. (Young); married in Law-

rence, Mass., 16 Jan., 1862, Bradley Dean Palmer. Residence, South Newbury, Vt. Children:

6806 Lennie A., b. 18 Dec., 1864; d. 1 Feb., 1867.
6807 Chester Leroy, b. 24 Apr., 1870.

5288.—IX.—2938.

Esther Jane Tenney, born in Manchester, N. H., 21 July, 1851, daughter of Albert and Mary A. (Young); married in Salem, N. H., 9 Sept., 1868, Charles H. Sargent. Residence, Methuen, Mass. Children:

6808 Flora C., b. 31 May, 1869; m. Frank W. Webster.
6809 George W., b. 28 Sept., 1870.
6810 Eva M., b. 27 Apr., 1879.
6811 Charles H., b. 23 June, 1887.

5290.—IX.—2939.

Ardella Althea Tenney, born in Londonderry, N. H., 4 Feb., 1846, daughter of Charles and Eliza C. (Peabody); married 25 Sept., 1867, Andrew Grant Loud of Londonderry. Residence, Manchester, N. H., where she died in Dec., 1894, of consumption. Children:

6812 Ida Augusta, b. 21 Sept., 1868.
6813 Arley Augustus, b. 26 May, 1870.

5292.—IX.—2939.

Charles Augustus Tenney, born in Gilead, Me., 25 May, 1851, son of Charles and Eliza C. (Peabody); married in Hooksett, N. H., 31 Jan., 1878, Lizzie Jane Johnson of Hooksett. Residence, Londonderry, N. H.; a merchant. Children:

6814 Agnes Gertrude, b. 15 Mch., 1879; d. 26 Apr., 1879.
6815 Ruth Eliza, b. 7 June, 1880.
6816 Mary Ardella, b. 19 Aug., 1887.
6817 Angie Rhoda, b. 1 Nov., 1889.

5293.—IX.—2939.

George Granville Tenney, born in Londonderry, N. H., 24 July, 1856, son of Charles and Eliza C. (Peabody); married in Milford, N. H., 27 Nov., 1883, Nancy Emma Rowell of Hooksett, N. H. Residence, Londonderry, N. H.; a shoe manufacturer. He was appointed guardian of Nancy E., daughter of Peter C. Rowell of Hooksett, 27 May, 1884. (Concord, N. H.) Child:

6818 Frank Leland, b. 12 Nov., 1884.

5294.—IX.—2940.

Helen Frances Anderson, born in Londonderry, N. H., 14 July, 1843, daughter of Deacon David and Persis (Tenney); married 7 Apr., 1862, Wesley B. Knight, who was born in Haverhill, Mass., 31 Oct., 1834. Residence, Londonderry. He was a sergeant in the Fourth regiment, N. H. Vols., and died a prisoner at Florence, S. C., 22 Oct., 1864.

6819 Georgietta Wesley, b. 13 Nov., 1864; a teacher.

5297.—IX.—2940.

George Vincent Anderson, born in Londonderry, N. H., 2 Nov., 1846, son of Deacon David and Persis (Tenney); married 27 Apr., 1867, Mary J. Kelly, who was born in Salem, N. H., 11 Dec., 1845. Residence, Londonderry. He enlisted in Mch., 1864, in the First N. H. cavalry, Co. A. Children:

6820 Edmund George, b. 29 Mch., 1868.
6821 Charles Warren, b. 29 Apr., 1869.

5298.—IX.—2940.

Persis Tenney Anderson, born in Londonderry, N. H., 15 Sept., 1849, daughter of Deacon David and Persis (Tenney); married 20 May, 1873, Albert C. Brown, who was born in Woburn, Mass., 30 May, 1849. Residence, Swampscott, Mass., a grain dealer, business at Lynn, Mass. Children:

6822 Walter Clinton, b. 21 Feb., 1874; d. 31 Dec., 1879.
6823 Bertha Ires, b. 12 Dec., 1880.
6824 Chester Anderson, b. 13 May, 1884.

5299.—IX.—2940.

Mary Jane Steele Anderson, born in Londonderry, N. H., 26 Jan., 1852, daughter of Deacon David and Persis (Tenney); married 3 Nov., 1876, Matthew Campbell, who was born in Litchfield, N. H., 3 June, 1849; a farmer. Residence, Litchfield. Children:

6825 Percy Anderson, b. 30 Jan., 1880.
6826 Roy Hills, b. 14 June, 1883.

5300.—IX.—2942.

Henrietta Lucretia Peabody, born in Londonderry, N. H., 13 May, 1848, daughter of Jonathan W. and Mary (Tenney); married 5 Jan., 1871, Joseph S. Roach, who was born in Boston, Mass., 4 Feb., 1848; a carpenter. Residence, Londonderry. Children:

6827 Hattie Edna, b. 29 Jan., 1874.
6828 Fred Leland, b. 13 Aug., 1877.
6829 Marietta, b. 22 Aug., 1880.

5305.—IX.—2943.

Nancy Jane Gage, born in Londonderry, N. H., 9 June, 1861, daughter of John A. and Martha (Tenney); married in Derry, N. H., 3 Sept., 1885, Volney H. Moody, a merchant. Residence, Derry. Child:

6830 Howard Gage, b. 30 July, 1886.

5307.—IX.—2968.

Mary Anne Roberts Hamlin, born in Constantinople, Asiatic Turkey, 8 June, 1862, daughter of Rev. Cyrus and Mary E. (Tenney); married 9 Sept., 1896, Rev. George Edwin Ladd, a Congregational pastor at Randolph, Vt. Mrs. Ladd taught ten years previous to her marriage at Hampton University, Va. Children:

6831 Warren Hamlin, b. 17 June, 1897; d. by accident, 3 June, 1901.
6832 Alice Evelyn, b. 9 Oct., 1900.
6833 Carolyn Tenney, b. 19 Jan., 1902.

5310.—IX.—2968.

Alice Julia Hamlin, Ph. D., born in Constantinople, Asiatic Turkey, 20 Dec., 1867, daughter of Rev. Cyrus and Mary E. (Tenney); married at Hancock Church, Lexington, Mass., 21 July, 1897, Prof. Edgar Lenderson Hinman, of the University of Lincoln, Neb. She graduated from Wellesley College, has taken Ph. D. at Cornell University, and the year previous to her marriage filled the chair of psychology in the Holyoke College. Child:

6834 Eleanor Hamlin, b. 9 Dec., 1899.

5312.—IX.—2968.

Rev. Christopher Roberts Hamlin, born in Constantinople, Asiatic Turkey, 11 Oct., 1870, son of Rev. Cyrus and Mary E. (Tenney); married 16 Aug., 1899, Edith Redman of Lexington, Mass. He was educated at Boston University and at Union Theological Seminary, New York city, also Yale Theological Seminary. He is pastor of Plymouth Congregational Church, Lincoln, Neb. Child:

6835 Cyrus Allston, b. 1 May, 1903.

5320.—IX.—2971.

Edward Henry Tenney, born 5 Mch., 1860, son of Charles W. and Mary A. (LaDue) of Beaver Grove, Iowa; married 29 Sept., 1886, Myra E. Swain. He died 7 Sept., 1892. Child:

6836 Vern Swain, b. 23 Feb., 1889; d. 9 Aug., 1895.

5322.—IX.—2971.

Charles Irving Tenney, born 10 Oct., 1864, son of Charles W. and Mary A. (LaDue) of Beaver Grove, Iowa; married 22 Mch., 1888, Ida E. Cole. Residence, Mason City, Iowa. He is general contracting agent for Practical Gas Oil Works in Minnesota, North and South Dakota, and Nebraska. Children:

6837 Mary Alice, b. 27 Feb., 1889.
6838 Minta Irene, b. 21 Aug., 1890.
6839 Clayton Wilbert, b. 29 Nov., 1891; d. 18 May, 1892.
6840 Glen Irving, b. 13 Jan., 1895.
6841 Charles Emery, b. 21 Oct., 1898.

5323.—IX.—2971.

Nina Alice Tenney, born 28 July, 1867, daughter of Charles W. and Mary A. (LaDue) of Beaver Grove, Iowa; married 14 Feb., 1885, John A. Lang, who died 3 Mch., 1899. Residence, Hudson, South Dakota. Children:

6842 Charles A., b. 4 May, 1886.
6843 Edward.

5324.—IX.—2971.

Martha Parker Tenney, born 20 Oct., 1869, daughter of Charles W. and Mary A. (LaDue) of Beaver Grove, Iowa; married Samuel B. Sutton. She died 23 Jan., 1895. Child:

6844 Avon, b. 10 Mch., 1893.

5325.—IX.—2971.

Hattie Irene Tenney, born 27 Nov., 1871, daughter of Charles W. and Mary A. (LaDue) of Beaver Grove, Iowa; married Clarence E. Trimble. Children:

6845 Mattie Myrtle, b. 1 Feb., 1897.
6846 Lowell Elbert, b. 15 May, 1898.

5332.—IX.—2972.

Harry Hamlin Craig, born in Falmouth, Mass., 10 June, 1876, son of Rev. Henry K. and Harriette R. (Tenney); married, at

Steventown, N. Y., in Sept., 1900, Mary L. Dodd, whose father was for seventeen years a missionary in China. Mr. Craig took a year at Amherst and one year at Yale College. He engaged in business in Boston, Mass.; removed to Palm Beach, Fla. Child:

6847 Alan Dodd, b. 5 Nov., 1901.

5335.—IX.—2976.

Helen Flint Rowell, born 21 Oct., 1866, daughter of William K. and Helen M. (Tenney) of California; married, at Stratford, Conn., 8 June, 1892, Frank Reeves Curtis. Residence, Stratford. Children:

6848 Adelaide Watkins, twin, b. 14 Oct., 1893; d. 27 July, 1894.
6849 Helena Frances, twin, b. 14 Oct., 1893.

5340.—IX.—2977.

Annie Rebecca Preston, born in Skeneateles, N. Y., 12 May, 1865, daughter of Rev. Marcus N. and Rebecca B. (Tenney); married, at Bath, N. Y., 14 May, 1890, Edward Murray Bassett, a lawyer of Buffalo, N. Y. Since 1892 residence, Brooklyn, N. Y. He was elected a member of congress from the fifth congressional district, N. Y., in 1902. Children:

6850 Preston Rogers, b. 20 Mch., 1892.
6851 Marion Preston, b. 24 June, 1894.
6852 Isabel Deming, b. 11 Jan., 1897.
6853 Howard Murray, b. 1 Jan., 1898.

6342.—IX.—2978.

Rev. William Tenney Bartley, born 7 Nov., 1868, son of Joseph D. and Mary A. (Tenney); married 6 Feb., 1900, Carrie Belle Webster, daughter of Isaiah of Salem, N. H. He graduated from Yale College in 1897; taught one year in New London, Conn.; returned to Yale and took classical fellowship from 1892-94; received the degree Ph. D. from Yale. He graduated at Andover Theological Seminary. He filled a two years' pastorate at Salem, N. H.; called to the Congregational Church at Bennington, N. H. Child:

6854 Irving Dana, b. 29 Aug., 1902.

5344.—IX.—2979.

Emma Lizzie Tenney, born 26 Jan., 1871, daughter of Cyrus W. and Mary L. (Chase) of Danesville, N. Y.; married 2 May, 1894, Eugene L. McNair, who was born in Danesville, 23 July, 1863, son

of David and Alice (Richardson). Residence, Danesville, and Washington, D. C., where he is in the employ of the United States geological survey. Child:

6855 David Tenney, b. 15 Apr., 1895.

5345.—IX.—2979.

Ida Chester Tenney, born in Danesville, N. Y., 21 Jan., 1880, daughter of Silas William and Nettie C. (Smith); married 22 Aug., 1900, John Galbraith Culbertson, son of John A. and Lillie (Galbraith). Residence, Danesville, N. Y. He is a farmer. Child:

6856 Dorothy Caroline, b. 8 Oct., 1902.

5382.—IX.—3005.

Frank Gordon Tenney, born in Pekin, Ill., 26 Sept., 1852, son of Rev. Marcus D. and Frances E. (Nichols); married, in Irving, Kan., 15 Jan., 1873, Clara Helen Hunt, who was born at Bloomington, Ill., 3 Oct., 1855, daughter of Enoch S., who was born at Jamesville, Ohio, and Rebecca Saterfield, who was born in Whites county, Ill. Residence, Irving, Kan.; removed, after 11 Dec., 1881, to Junction City, Kan.. Children:

6857 May Olive, b. 16 May, 1874; d. 16 Feb., 1886.
6858 *Belle Myrtle, b. 22 Oct., 1877.
6859 Maude Hunt, b. 14 Dec., 1879; m. 23 May, 1899, Wilbur Fisk Whittaker, who was b. in Pittsburg, Pa., in 1872.
6860 Edna Rebecca, b. 11 Dec., 1881; m. 25 Dec., 1903, Leonard H. Harmon.
6861 Lena Gordon, b. 11 May, 1883.
6862 Olive France, b. 6 Dec., 1887.
6863 Franque Helen, b. 29 Oct., 1890.

5392.—IX.—3026.

Lydia A. Tenney, born in Newport, N. H., 5 Feb., 1850, daughter of Luther P. and Martha A. (Howe); married, in Sunapee, N. H., 13 Sept., 1868, George W. Chase, who was born in Newbury, N. H., 16 Dec., 1845, son of Squire and Hannah (Adams), and died 2 Sept., 1870. She married, in Newport, 29 July, 1871, her second husband, Theodore W. Snow, who was born in Yarmouth Port, Mass., 17 Aug., 1848, son of Harvey and Rosanna (Howe). She married, in Gardner, Mass., 27 Nov., 1889, her third husband, Samuel W. Howe, who was born in Gardner, 3 Oct., 1846, son of George and Jerusha Howe. He is a member of the American Order of Fraternal Helpers, serving as president and treasurer; receiver of the A. O. U. W.;

clerk and treasurer for eighteen years of the F. R. He was census enumerator in Precinct Two in 1895. He has published many articles. They are members of the First Congregational Church. At the age of eleven she entered the church choir, serving ten years as singer and organist; of marked ability; active worker in various societies; treasurer of the W. C. T. U.; secretary of the A. O. F. H.; director and superintendent of the Juvenile Templars. Residence, Gardner, Mass.; removed to Winchester, Mass. Children:

6864 *George H., b. 6 Aug., 1869.

Ch. (2 h.):—

6865 Lossie Belle, b. 10 June, 1872; d. 24 June, 1872.

5393.—IX.—3026.

Henry C. Tenney, born in Newport, N. H., 25 Nov., 1851, son of Luther P. and Martha A. (Howe); married, in Newport, 23 Nov., 1872, Adelia A. Balch, who was born in Lyme, N. H., 11 Jan., 1858, daughter of Francis and Louisa (Dyke). Residence, Winchester and Fitzwilliam, N. H.; a carpenter and builder. A member of the brass band, a member of the state militia, chief of the fire ward, and foreman of the engine company. He was chief of the police in Fitzwilliam; on the board of health five years; selectman eight years; chairman two years; assessor eight years; trial justice five years; president of the Republican Club six years. A member of the New Hampshire legislature, 1903–04, by an overwhelming vote. A Free Mason; member of the I. O. O. F.; also of the Red Men. Children:

6866 *Charles A., b. 16 July, 1876.
6867 *Guy W., b. 29 July, 1879.
6869 Frank B., b. 29 Nov., 1882; a stone cutter; a Free Mason.
6870 Ralph L., b. 8 Aug., 1885.

5394.—IX.—3026.

William P. Tenney, born in Newport, N. H., 9 Nov., 1854, son of Luther P. and Martha A. (Howe); married, in Claremont, N. H., 8 May, 1875, Alice A. Dunbar, who was born in Cornish, N. H., 2 Apr., 1854, daughter of Ansel and Lydia A. (Nelson). She is a member of the Rebekahs, and faithful in all things.

He has been employed in the woolen factory for thirty years; a foreman in the spinning department for twenty-five years. A mem-

ber of the I. O. O. F.; a fine musician, connected with various musical organizations, and commands the respect of his townsmen, where he has always resided.

5395.—IX.—3026.

Myron W. Tenney, born in Newport, N. H., 16 June, 1857, son of Luther P. and Martha A. (Howe); married in Newport, 11 Mch., 1878, May M. Putney, who was born in Washington, N. H., 31 Aug., 1859, daughter of Greeley and Mary (Bagley). Residence, Newport; superintendent of the woolen mill, and has made a careful study of electricity and general superintendent of the Newport Electric Light & Power Co., and one of the prominent electricians of the state. Children:

6871 *Ralph H., b. 8 Feb., 1879.
6872 Clyde H., b. 13 Sept., 1886.

5397.—IX.—3026.

Flora Genevieve Tenney, born in Newport, N. H., 25 Nov. 1867, daughter of Luther P. and Adaline S. (Hall); married in Charlotte, Mich., 19 Sept., 1884, Chauncy R. Hutchings, who was born in Charlotte, 19 Mch., 1867; a machinist in Los Angeles four years and the same in Lansing, Mich.; removed to Pokagama, Ore., where they now reside. Soon after the death of her father, when nine years of age, removed with her mother to Michigan, and acquired a musical education in which she gave instruction seven years. Child:

6873 Mellie, b. 8 Mch., 1889.

5455.—IX.—3080.

Hosea Eugene Tenney, born in Mechanicsburg, Ohio, 28 Mch., 1863, son of Arkalon and Margaret E. (Shields). At the age of seventeen became a school teacher; after four years taught music exclusively in schools and institutions of Illinois, Mississippi, and Louisiana; a successful instructor and conductor, also an impressive singer until his voice became impaired. He then entered the musical merchandise business at Centralia, Ill. He has written a few songs, "Lend a Helping Hand," etc.; a member of the M. E. Church and a strong temperance advocate. In June, 1903, he located at Denver, Col., as the wholesale representative of a Cincinnati piano manufacturing company.

5470.—IX.—3083.

Leslie Edward Tenney, born in 1873, son of William L. and Mary A. (Turner) of Johnsonville, Ill.; married, 1901, Anna Lewis. He was educated as a deaf mute and became a mechanic. Child:

6874 Calla, b. in 1903.

5472.—IX.—3083.

Raymond Arkalon Tenney, born in 1878, son of William L. and Mary A. (Turner) of Johnsonville, Ill.; married, in 1900, Effie Mosier. Residence, Johnsonville. He became a teacher and a member of the M. E. Church. Child:

6875 Jewel, b. and d. in 1901.

5511.—IX.—3132.

David Darrow Tenney, born in Minneapolis, Minn., 15 Aug., 1877, son of Elder William M. and Julia W. (McNair); was educated in Minneapolis; was graduated from Lawrenceville School, N. J., 1896; entered Yale University in Sept., 1896. At the outbreak of the war with Spain enlisted in 1898 in a battery of light artillery (organized by the students of Yale). He was commissioned by Gov. D. N. Clough of Minnesota second lieutenant in the Fifteenth Regiment Minnesota Infantry, U. S. Volunteers. While at Camp Ramsey was appointed battalion adjutant, being the youngest officer in the regiment. He is officially engaged in the Anchor Grain Co., Minn., having elevators throughout the Northwest.

5527.—IX.—3147.

Mary Louise Tenney, born in Marshall, Tex., 23 Apr., 1869, daughter of Rev. Samuel F. and Sarah C. (Mills); married Judge S. A. Denny of Archer, Tex. Residence, Henrietta, Tex. Children:

6876 Samuel Gayle, b. 10 Sept., 1892.
6877 William Mills, b. 23 Dec., 1893.
6878 Sarah Louise, b. 12 Oct., 1895.
6879 Sydney Albert, b. 12 Dec., 1896.
6880 John Leighton, b. 19 Feb., 1898.
6881 Davis McCall, b. 7 Oct., 1899.
6882 Fisher Tenney, b. 14 Apr., 1901.
6883 Mary, b. 6 Aug., 1902.

5528.—IX.—3147.

Rev. Samuel Mills Tenney, born in Crockett, Tex., 25 Oct. 1871, son of Rev. Samuel F. and Sarah C. (Mills); married in Lang

view, Tex., 18 Feb., 1897, Mary McWharter. He was educated at Clarkville College, Tennessee; licensed to preach about June, 1892, by the Presbytery of eastern Texas, and for a period at Langview; now at Houston, Tex., pastor of the Second Presbyterian Church. Children:

6884 Mary, b. 19 Nov., 1897; d. same day.
6885 Samuel McWharter, b. 9 Feb., 1899.
6886 Robert Paul Warfield, b. 31 Aug., 1901.

5529.—IX.—3147.

Rev. William Collins Tenney, born in Crockett, Tex., 3 Sept., 1873, son of Rev. Samuel F. and Sarah C. (Mills); married 2 Jan., 1901, Ewing Pearl Furrh; pastor of the Presbyterian Church at Ladonia, Tex. Child:

6887 William Furrh, b. 15 Mch., 1902.

5530.—IX.—3147.

Dr. Leighton Plummer Tenney, born in Crockett, Tex., son of Rev. Samuel F. and Sarah C. (Mills); married in July, 1901, Ola Gayle. He was educated at the State University medical department at Galveston, Tex., 1896; a successful practitioner at Henrietta, Tex. Child:

6888 Mary Mills, b. 28 Apr., 1902.

5573.—IX.—3186.

George Sanborn Tenney, born in Methuen, Mass., in July, 1865, son of Daniel W. and Sarah J. (Sanborn); married 17 Feb., 1896, Sadie Gauss. Residence, New York city; a banker. He graduated at Amherst College in 1888. Children:

6889 Janet, b. 11 July, 1897.
6890 George Gauss, b. 2 June, 1900.

5577.—IX.—3188.

Ada Tenney, born in Methuen, Mass., in July, 1865, daughter of John M. and Fannie (Dana); married, in 1889, Rev. Robert MacDonald, who was born in Liverpool, N. S., 22 July, 1860; educated at Acadia College, N. S., Harvard University, where he took A. B., A. M., S. T. B., and a member of Newton Theological Seminary. He has been pastor of four Baptist churches, Georgetown, Methuen, Mass., Warren Avenue Church, Boston, Mass., and is now pastor at Brooklyn, N. Y., which he has served since 1 Jan., 1898. Children:

6891 Robert Tenney, b. 23 Jan., 1893; d. 27 Apr., 1895.
6892 Milton Tenney, b. 22 Oct., 1895.
6893 Donald, b. 5 July, 1897.
6894 Frances Emma, b. 1 Dec., 1898.

5591.—IX.—3204.

Charles Howard Williams, born in Buffalo, N. Y., 1 Aug., 1842, son of Gibson T. and Harriet Cordelia (Howard); married 19 Sept., 1866, Emma Alice Jewett of Buffalo, who was born 12 July, 1884. Residence, Buffalo. He is engaged in real estate and known as a capitalist. Children:

6895 Jeannie Jewett, b. 1 Feb., 1868.
6896 Harriet Howard, b. 14 Apr., 1872; d. 4 Aug., 1874.
6897 Sherman Jewett, b. 17 May, 1874; d. 3 Jan., 1894.

5592.—IX.—3204.

George Lombard Williams, born in Buffalo, N. Y., 11 Mch., 1845, son of Gibson T. and Harriet Cordelia (Howard); married Annie Addicks of Philadelphia, Pa. Residence, Buffalo. Children:

6898 Gibson Tenney, b. 30 Jan., 1870; m. 21 Apr., 1897, Alice C. Perew.
6899 Howard Hungerford, b. 5 July, 1871; d. 18 Jan., 1872.
6900 *Margaret Turner, b. 20 July, 1872.
6901 *Lombard, b. 7 Nov., 1874.
6902 Martha Tenney, b. 23 Sept., 1875.

5600.—IX.—3207.

Charlotte Eliza Williams, born 26 Dec., 1848, daughter of Rev. John M. and Charlotte M. (Henderson); married 5 Dec., 1877, Capt. Albert Cooper, who died 24 Mch., 1895. Mrs. Cooper resides in Boston, Mass. Children:

6903 Albert Williams, b. 10 Mch., 1879.
6904 Edith Nettie, b. 27 Dec., 1880.
6905 Edgar Bailey, b. 13 Jan., 1883.
6906 Gertrude May, b. 7 May, 1884.

5601.—IX.—3207.

Lucy Janette Williams, born 2 Aug., 1851, daughter of Rev. John M. and Charlotte M. (Henderson); married 25 Jan., 1872, Prof. James Clark Foye, who died 3 July, 1896. Child:

6907 Charlotte Henderson, b. 11 Feb., 1874.

5638.—IX.—3250.

Alice Little Hale, born in Newburyport, Mass., 27 Aug., 1845, daughter of Capt. Joshua and Sophia C. (Tenney); married 9 May, 1866, Cyrus King Hale, by Rev. D. T. Fiske. Mr. Hale graduated in 1858 from Hobart College, and in 1860 from Harvard Law School. He was for five years a resident of New York city; removed to Boston, Mass., and was secretary of the Massachusetts Hospital Life Insurance Co. He died 5 June, 1874. She married 5 Nov., 1885, her second husband, Charles H. Atkinson, son of Hon. Joseph and Charlotte (Swasey) of Newbury, Vt.; he died 31 May, 1888, of Bright's disease, aged forty-three years. Residence, Boston; removed to Newburyport. She is characterized by many gifts. Children:

6908 Cyrus King, b. 24 Jan., 1867; educated at Amherst College; d. 22 Nov., 1898.

6909 Joshua, b. 8 May, 1869; educated at Boston School of Technology and at Harvard; an electrician; m. 21 Oct., 1903, Florence Louise Gould of Moline, Ill.

6910 *Josiah Little, b. 24 Nov., 1870.

6911 Benjamin, b. 6 May, 1873; graduated at School of Technology; an electrician; d. 24 Feb., 1898.

5644.—IX.—3255.

Erdix Tenney Smith, born in Corinth, Vt., 14 Feb., 1847, son of Charles C. and Susan (Tenney); married 29 Oct., 1874, Lucy A. P. Smith, who was born 1 June, 1854. Residence, Davenport, Ia. Wholesale grocer and fruit dealer. Children:

6912 Joseph P., b. 22 Mch., 1876; d. 22 Oct., 1876.

6913 Susie A., b. 28 June, 1880; d. 15 July, 1880.

6914 Susan E., b. 1 Apr., 1882.

6915 Ruth E., b. 13 Dec., 1883.

6916 Frances T., b. 1 Jan., 1886.

5645.—IX.—3255.

Abbie F. Smith, born in Corinth, Vt., 7 Jan., 1849, daughter of Charles C. and Susan (Tenney); married 25 Nov., 1868, Wright Chamberlain, who was born 27 Aug., 1843, at Newbury, Vt.; a teacher. Residence, Newbury; removed to Grinnell, Ia. Mr. Chamberlain is doing business at Davenport, Ia. Children:

6917 Amelia Knight, twin, b. 27 Aug., 1869; d. 10 Mch., 1878.

6918 Alice S., twin, b. 27 Aug., 1869.

6919 Susie O., b. 28 Jan., 1871; d. 18 Feb., 1878.

6920 Infant, b. 1 July, 1872; d. 28 Mch., 1873.

Alice L. (Hale) Atkinson.

5646.—IX.—3255.

Lucy A. Smith, born in Corinth, Vt., 17 July, 1852, daughter of Charles C. and Susan (Tenney); married 19 Mch., 1873, Charles A. Chamberlain, who was born 12 Jan., 1849; a coal dealer. Residence, Chicago, Ill. Children:

6921 Maud G., b. 28 Oct., 1875; d. 24 Mch., 1878.
6922 Edwin A., b. 16 Apr., 1877.
6923 1. William, b. 14 May, 1882.
6924 Infant, b. 15 July, 1885; d. 20 July, 1885.

5647.—IX.—3255.

Mary A. Smith, born in Corinth, Vt., 25 Apr., 1854, daughter of Charles C. and Susan (Tenney); married 12 Feb., 1873, Willard C. Johnson, who was born 4 Apr., 1846. Residence, Bradford, Vt. Children:

6925 Anna L., b. 13 Nov., 1875.
6926 Susie A., b. 9 Dec., 1880.
6927 Alice F., b. 16 Apr., 1884.

5649.—IX.—3255.

Charles C. Smith, born in Corinth, Vt., 14 Aug., 1861, son of Charles C. and Susan (Tenney); married 2 Nov., 1882, Ada N. Sitterley, who was born 26 Oct., 1862. Residence, Davenport, Ia.; a wholesale grocer and fruit dealer. Children:

6928 Martin H., b. 12 Dec., 1883.
6929 Charles C., b. 5 Oct., 1886.

5666.—IX.—3291.

Hermann Jonathan Tenney, born 29 Mch., 1860, son of Prof. Jonathan and Harriette A. (Bachelder); married, in New York city, 8 Nov., 1888, Alice Maude Penlington of London, England. Residence, New York city, where he died, after a brief illness, 11 May, 1903. Children:

6930 Edbert Lawrence, b. 12 Jan., 1890.
6931 Calvin Jonathan, b. 3 Oct., 1894.
6932 Violet Alicia, b. 15 Oct., 1898.

5670.—IX.—3291.

Edbert LeGros Tenney, born in Albany, N. H., 14 Mch., 1875, son of Prof. Jonathan and Ellen J. (LeGros); married 13 July, 1900, Martha Arline Bray of New York city, who was born 18 Sept., 1874. Residence, New York city. He is connected with

Alfred Peats, as manager and in charge of all rural trade and editor of the *Wall Paper Monthly*.

5671.—IX.—3291.

Lawrence Harlow Tenney, born in Albany, N. Y., 28 June, 1878, son of Prof. Jonathan and Ellen J. (LeGros); married, in Albany, 5 June, 1900, Charlotte Lavinia Campbell, who was born 12 June, 1878, daughter of Alexander and Sarah (Brooks). Residence, Albany, at the homestead. He is manager of a large seed and grain firm, and has considerable literary ability. Child:

6933 Lawrence Campbell, b. 11 July, 1901.

5672.—IX.—3292.

Thomas William Tenney, born in Concord, N. H., 3 July, 1850, son of Daniel C. and Judith D. (Farren); married 1 May, 1873, Estella Carpenter of Hopkinton, N. H. Residence, Concord, and for the past thirty-five years connected with the Abbot coach manufactory. Child:

6934 Anne Belle, b. 26 Apr., 1878.

5675.—IX.—3293.

William Ellis Tenney, born in Wentworth, N. H., 22 Aug., 1857, son of Asa P. and Louisa F. (Gove); married 12 Jan., 1887, Addie E. Remick of Littleton, N. H. Residence, Concord, N. H., a carriage, wagon, and sleigh manufacturer. For fourteen years they were members of the First Baptist Church choir. After taking a three months' vacation, Mrs. Tenney became a member of the Hanover Street Church choir (alto) at Manchester, N. H., now her third year (1903), and is a member of the Mendelssohn Ladies' Quartette of Concord. Child:

6935 Mildred Louise, b. 2 Mch., 1890.

5684.—IX.—3301.

Dr. Edwin Roy Tenney, born 9 Apr., 1874, son of Dr. Asa P. and Minerva (Tenney) of Kansas City, Kan; married in July, 1895, Laura Clifford, a native of Maine, daughter of Rev. Mr. Clifford of the Methodist Episcopal Church. Dr. Tenney received a medical and surgical education; a practitioner at Kansas City when commissioned by the government in April, 1900, as contract surgeon, U. S. A., and was sent to Munich, thence to the small island of Siassi, where he remained until Apr., 1903. He was very successful,

and planned the United States hospital and was made sanitary instructor of the town. The last year was spent at Zamboanza, and he had the experience of a six weeks' cholera epidemic and only lost two United States soldiers. His family joined him, after a six weeks' journey, in 1901; all returned to Kansas, 20 June, 1903. He is an earnest worker in the Christian Endeavor Society. Children:

6936 Asa Clifford, b. 7 Oct., 1896.
6937 Emily Elizabeth, born in Zamboanza, Mindanao, Phillipine Islands, 1 Dec., 1902; christened 21 June, 1903.

5689.—IX.—3307.

Lawrence Tenney Gray, born in Leavenworth, Kan., 14 Aug., 1864, son of Judge Barzillai and Mary D. (Tenney); married, in Stamford, Conn., 27 June, 1893, Susie Huntington Bean, who was born 11 Nov., 1866, at Stamford. Residence, Colorado Springs, Col. He received his education at Colorado College; read law in Kansas and in Chicago, Ill.; is a mining expert and consulting engineer. Children:

6938 Natalie, b. 21 May, 1895.
6939 Lawrence Tenney, b. 9 May, 1902.

5690.—IX.—3307.

Mary Theodosia Gray, born in Leavenworth, Kan., 6 Aug., 1866, daughter of Judge Barzillai and Mary D. (Tenney); married, at the Palace Hotel, San Francisco, Cal., 29 Nov., 1893, Job Harriman, who was born at Frankfort, Ind., 15 June, 1861; an able lawyer and a rare orator. She was educated in Topeka and Kansas City, Kan. Children:

6940 Gray Chensworth, twin, b. 7 Jan., 1895.
6941 Mary Gwendolyn, twin, b. 7 Jan., 1895; d. 1 May, 1897.

5693.—IX.—3311.

Louis Tenney Ramsey, born in Monroe, N. Y., 4 Oct., 1877, son of Dubois Bevier and Almona S. (Tenney); married, at Bushony, Kan., 4 Oct., 1899, Zadie Hays, who was born 6 Apr., 1875. Residence, Council Grove, Kan. Child:

6942 Theo May, b. 12 Sept., 1900; d. 19 Sept., 1900.

5709.—IX.—3320.

Charles Frederic Worcester, born in Newburyport, Mass., 10 Feb., 1858, son of Daniel C. and Sarah (Tenney); married 6 May,

1878, Mary Sleeper, who died 27 Nov., 1886. He married his second wife. Children:

6943 Blanche; Marita.

5710.—IX.—3320.

William Coleman Worcester, born in Newburyport, Mass., 20 Oct., 1863, son of Daniel C. and Sarah (Tenney); married 7 Mch., 1888, Jessie Hobson, from Maine. Residence, Haverhill; removed to Danvers Centre, Mass. Child:

6945 Lawrence Gray, b. 13 July, 1896.

5715.—IX.—3328.

Robert Bradford Smith, born in Lawrence, Mass., 7 Mch., 1858, son of Robert B. and Fidelia A. (Tenney); married 12 July, 1880, Jeanette Allen Waitt. Residence, Malden, Mass. Children:

6946 Ernest Butler, b. 15 June, 1881.
6947 Edwin Osgood, b. 29 Dec., 1884; d. 12 May, 1887.
6948 Ethel Marion, b. 15 Feb., 1888.

5716.—IX.—3329.

Tenney Morse, born in Methuen, Mass., 30 July, 1864, son of Rufus W. and Mary C. (Tenney); married 26 Apr., 1894, Catherine Lecoynt Smith, who was born 15 July, 1867, daughter of Moses Gilman and Catherine Lecoynt (Burleigh). Residence, Malden, Mass. Children:

6949 Marion Frances, b. 17 Apr., 1895.
6950 Ruth Sanderson, b. 19 Dec., 1901.

5727.—IX.—3342.

Ivers Tenney, born in Melbourne, Australia, 22 Nov., 1877, son of Rev. George C. and Elsie (Shepard); married, in Brisbane, Australia, about 15 Apr., 1898, Pearl Lee French of St. Cloud, Minn. Residence, Melbourne; a bookbinder by trade, an artist by profession, giving the most of his time to art. Child:

6951 Ivan D., b. in Aug., 1899.

5743.—IX.—3348.

Minnie Eloise Howell, born in Apalachin, N. Y., 4 Jan., 1864, daughter of George W. and Esther A. (Starkweather); married 17 Nov., 1866, Richard Murphy, who died in Plainfield, N. J., 5 Nov., 1893. She married 19 Sept., 1895, her second husband, John H. Grey. Residence, Towanda, Pa. Children:

6952 Euleta Leone, b. 2 Oct., 1889.

Ch. (2 h.):—

6953 Helen Minnie, b. 20 Oct., 1897.

5744.—IX.—3348.

Ella May Howell, born in Apalachin, N. Y., 14 Feb., 1867, daughter of George W. and Esther A. (Starkweather); married 22 Sept., 1888, Duane Ballou. Residence, Camden, N. J. She died 8 Apr., 1903. Child:

6954 Harold Starkweather, b. 5 Dec., 1892.

5745.—IX.—3348.

Anna Tenney Howell, born in Apalachin, N. Y., 2 Feb., 1874, daughter of George W. and Esther A. (Starkweather); married 25 Apr., 1894, Benjamin F. Stamp. Residence, Horseheads, N. Y. Children:

6955 Mildred Esther, b. 9 Mch., 1895.
6956 Percy Howell, b. 30 Dec., 1897.
6957 Benjamin F., b. 30 May, 1899.

5749.—IX.—3350.

George H. Gould, born in Apalachin, N. Y., 8 Sept., 1873, son of Stanley H. and Sarah F. (Darrow); married 8 June, 1895, Lena Mallory. Child:

6958 Ralph Esmond, b. 13 Oct., 1897.

5753.—IX.—3351.

Bertha Alice Taplin, born in Corinth, Vt., 30 Aug., 1868, daughter of William and Alice K. (Taplin); married 27 Oct., 1891, Frank D. Hutchinson of Washington, Vt., a farmer. Residence, Taplin Hill, East Corinth. Child:

6959 Leo William, b. 17 Oct., 1895.

5757.—IX.—3353.

Susie Jane Metcalf, born in Piermont, N. H., 24 Dec., 1864, daughter of John H. and Hannah (Taplin); married 23 Oct., 1888, Dea. William H. Thompson, a farmer. Residence, one mile from East Corinth, Vt. She died 12 Oct., 1891. He married 25 Jan., 1897, Catharine M. McLauchlin, and had two children. Children:

6960 Ellen Alice, b. 14 Aug., 1890.
6961 Susan Jane, b. 6 Sept., 1891.

5758.—IX.—3353.

Charles Henry Metcalf, born in Piermont, N. H., 9 Mch., 1867, son of John H. and Hannah (Taplin); married 27 Oct., 1891, Mary A. Colby of Corinth. Residence, Taplin Hill, East Corinth; a farmer. Children:

6962 William Allison, b. 29 July, 1893.
6963 Henry Tenney, b. 5 Nov., 1896.

5779.—IX.—3417.

Warren George Davis, born in Newburyport, Mass., 29 Aug., 1870, son of James W. and Lizzie (Hills); married 7 July, 1892, Linnie H. Vine. Child:

6964 Percy Warren, b. 18 Aug., 1895.

5795.—IX.—3432.

Alice Augusta Tenney, born in Leominster, Mass., 22 May, 1864, daughter of George M. and Sarah E. (Johnson); married 1 Sept., 1883, Joseph Obershaw, son of Nelson C. and Elizabeth A. Residence, Leominster. Children:

6965 Edward Joseph, b. 12 June, 1884.
6966 Millie Elizabeth, b. 20 June, 1888.
6967 Rachel Mary Enza, b. 21 Apr., 1893.

5798.—IX.—3432.

Ella Louise Tenney, born in Leominster, Mass., 3 Sept., 1871, daughter of George M. and Sarah E. (Johnson); married 8 Aug., 1889, Henry E. Swift. Residence, Leominster. She married her second husband, Ebenezer Ryder. Children:

6968 Charles Henry, b. 29 May, 1888; d. 8 June, 1888.
6969 Charles Henry, b. 1 Mch., 1890.
6970 William Sylvester, b. 10 Apr., 1891.

Ch. (2 h.):—

6971 James, b. 15 Feb., 1899.
6972 Enza Bertella, b. 16 Feb., 1901.

5799.—IX.—3432.

David Andrew Tenney, born in Leominster, Mass., 24 Oct., 1873, son of George M. and Sarah E. (Johnson); married in Sept., 1903, Miss Dugan. Residence, Leominster. He enlisted at Boston, Mass., 18 Jan., 1897, as private in the U. S. Marine corps; served on the U. S. S. *Helena*, was transferred to the *Cincinnati*, serving three

years, and was discharged 21 Mch., 1902. He was on the *Cincinnati* at the bombardment of Matanza, Cuba.

5808.—IX.—3443.

Nellie Frances Maynard, born 27 Aug., 1862, daughter of Addison B. and Lucretia Ann (Buck) of Waltham, Mass; married 16 Mch., 1882, Frederic Augustus Harrington of Leominster, Mass. Residence, Leominster. Children:

6973 Lawrence Maynard, b. 12 Feb., 1886.
6974 Ruth Louise, b. 16 Mch., 1889.
6975 Sybelle Chase, b. 23 Sept., 1894.
6976 Rachel, b. 20 Apr., 1896.
6977 Florence Abbie, b. 8 June, 1899.
6978 Gerald Mark, b. 16 Apr., 1902; d. 13 May, 1902-03.

5871.—IX.—3515.

Florence Ethel Tenney, born in Leominster, Mass., 22 Nov., 1869, daughter of William B. and Mary J. (Carter); married 20 Jan., 1891, Albert A. Tisdale, who was born 7 Oct., 1857, son of Stephen and Ann (Whitcomb). Child:

6979 Ruth Madeline, b. 16 Dec., 1893.

5879.—IX.—3536.

William Balch, born in Newburyport, Mass., 18 Aug., 1869, son of Hiram P. and Mary S. (Morse); married Nellie Stevens of Newburyport, where they reside. He is a clerk in the savings bank. Children:

6980 Marguerite Stevens, b. 25 Aug., 1892.
6981 Raymond Tenney, b. 8 Dec., 1894.

5926.—IX.—3641.

Charles Henry Tenney, born in Everett, Mass., 5 Apr., 1868, son of Henry Augustus and Mary Elizabeth (Phelps); married 25 Oct., 1892, Emma Caroline Millikin, daughter of Eugene and Sarah E. L. Residence, Hartford, Conn. He is a member of the firm of Thompson, Tenney & Crawford, bankers and brokers in New York, Boston, and Chicago. Children:

6982 Rockwell Campbell, b. 4 May, 1894.
6983 Elizabeth Phelps, b. 24 July, 1896.
6984 Charles Milliken, b. in Feb., 1898.

5938.—IX.—3699.

Jennie Estelle Smith, born in Chester, Mass., 5 July, 1862, daughter of Henry L. and Mary E. (Hyde); married Charles E.

Cooper, who was born 2 Aug., 1875, son of Simeon and Sylvia Ann. Residence, Chester. Child:

6985 Gladys Josephine, b. 2 Feb., 1902.

5944.—IX.—3726.

Blanche Mack Tenney, born 26 Sept., 1876, daughter of James H. and Arabella A. (Pritchard) of Canton, Ohio; married 23 Mch., 1898, Frank Morgan Boutelle, son of George B. and Louretta (Wilson) of Fitchburg, Mass. He is business manager of the engraving department of a printing house. Child:

6986 Harold Tenney, b. 6 Nov., 1899.

6009.—IX.—3824.

Herbert Benjamin Tenney, born in Monroe, Wis., 29 Aug., 1858, son of George W. and Martha E. (Love). At the age of fifteen he became self-supporting, residing in Wisconsin and Chicago, Ill., until 1880, when he removed to Tucson, Ariz. Between 1880–1890 he was deputy county treasurer; publisher of the *Arizona Daily Citizen*. In 1888 he was elected Republican member of the fifteenth Arizona legislature. In 1889 he was appointed assistant cashier of the Consolidated National Bank of Tucson, and its cashier in 1890, which position he now hold (1903); a successful financier; unmarried.

6024.—IX.—3847.

Alfred Earl Tenney, born in Providence, R. I., 13 Mch., 1872, son of Alfred E. and Jane F. (Monroe); married 29 Sept., 1890, Clara L. Lewis. Child:

6987 Lillian Frances, b. 25 Dec., 1892.

6029.—IX.—3856.

George A. Tenney, born 11 Feb., 1864, son of Judge Edward J. and Frances M. Hall of Claremont, N. H.; married, in 1890, Sarah E. Ballou. Residence, Claremont, where he is cashier of the People's National Bank; formerly he was for two years in the office of the B. L. R. R., Boston, Mass. In 1887 he was cashier of a bank in Kansas, remaining there and in Nebraska until 1892. Children:

6988 Edward Ballou, b. 4 May, 1894.
6989 George Pomeroy, b. 7 Nov., 1899.

6142.—IX.—4041.

Edward Searle Tenney, born in Chelsea, Mass., 13 Oct., 1857, son of James O. and Mary S. (Moody); married 7 Feb., 1883, Caroline E. Whitney. Residence, Worcester, Mass. Child:

6990 Charles E., b. 21 Nov., 1884.

6149.—IX.—4044.

Mary Searle Moody, born 3 May, 1859, daughter of Joseph S. and Anna E. (Tenney) of Boston, Mass.; married 26 Oct., 1882, Albert Brewster Comins of Georgetown, Mass. Residence, Wakefield, Mass. He is an expressman between Wakefield and Boston. Children:

6991 Albert Knowlton, b. 23 Apr., 1884.
6992 Charles Moody, b. 18 Sept., 1885.
6993 Harold Northend, b. 17 Feb., 1887.
6994 Ralph Brewster, b. 12 Aug., 1889.
6995 Anna Tenney, b. 5 Nov., 1894.

6153.—IX.—4047.

Dr. Charles Tenney Stevens, born 6 Dec., 1866, son of Rev. Henry A. and Sarah N. (Tenney) of Bristol, R. I.; married 27 June, 1894, Lillian M. Soiett of Bath, Me. Residence, Portland, Me. Child:

6996 Margaret Hope, b. 9 Apr., 1901.

6155.—IX.—4047.

Arthur Lawrence Stevens, born 3 Oct., 1871, son of Rev. Henry A. and Sarah N. (Tenney) of Bristol, R. I.; married 3 Oct., 1893, Florence Spaulding Wilson of Brighton, Mass. Residence, Brighton. Children:

6997 Dorothy Wilson, b. 17 Dec., 1894.
6998 Lawrence Tenney, b. 16 July, 1896.
6999 George Andrew, b. 1 Feb., 1899.

6158.—IX.—4048.

Dr. William Northend Tenney, born in Georgetown, Mass., 17 Feb., 1869, son of Charles W. and Sarah L. (DeBacon); married, in the Congregational Church at Clinton, Mass., 12 Aug., 1896, Grace Lindsay Holmes, daughter of Alexander Holmes. He graduated from the high school and from Harvard College, 1891-95, medical department, followed by a year and a half in the City Hospital. Residence, Clinton. Children:

7000 Constance Lindsay, b. 23 Apr., 1898.
7001 Emily Lambert, b. 23 Feb., 1901; d. 29 May, 1901.
7002 Marion Northend, b. 12 Nov., 1902.

6160.—IX.—4048.

Fred Tenney, born in Georgetown, Mass., 26 Nov., 1871, son of Charles W. and Sarah L. (DeBacon); married 21 Oct., 1895, Bessie Farnham Berry, daughter of J. O. Berry. He graduated at Brown University in 1894. Residence, Dorchester, Mass. He is up to date as first baseman of the Boston League and coach of the Dartmouth College Baseball Club. "A good illustration of parental influence and early training is seen in the stalwart position of Mr. Tenney, captain of the Boston National Baseball team, who has steadily refused to play on Sundays. Not only has the influence and prayers of a godly mother kept him from breaking the Lord's day, but also from breaking his contract, although thousands of dollars were offered him for such dishonesty." (Pamphlet Defender.) Children:

7003 Barbara, b. 4 July, 1899.
7004 Ruth, b. 8 Dec., 1901.

6161.—IX.—4048.

Marion Page Tenney, born in Georgetown, Mass., 28 May, 1874, daughter of Charles W. and Sarah L. (DeBacon); married 15 Apr., 1896, Henry L. Adams of Georgetown. Child:

7005 Charles Tenney, b. 8 Sept., 1900; d. 30 Jan., 1901.

6179.—IX.—4057.

Ernest Walton, born in Rowley, Mass., 15 Sept., 1871, son of Augustus L. and Sybil Goodrich (Tenney); married Millie Bray of Rowley, Mass. He is a motorman on the G. R. & I. Electric Road. Residence, South Byfield, Mass. Children:

7006 Constance.
7007 Keith Augustus.

6181.—IX.—4059.

Gertrude Oliver, born in Newbury, Mass., 11 Mch., 1868, daughter of David B. and Julia Emma (Tenney); married 9 Nov., 1895, Frederick Winckly Fearing, son of Frederick F. and Abbie Augusta (Winckly) of Wareham, Mass. Residence, Newburyport. He is a silversmith. Children:

7008 Frederick Lawrence, b. 16 Dec., 1896.
7009 Leland Oliver, b. 26 Nov., 1898.

6185.—IX.—4059.

Percy Oliver, born in Newbury, Mass., 20 Mch., 1875, son of David B. and Julia Emma (Tenney); married, about 1891, Myrtle Woodman, daughter of Everett and Martha Jane (Bailey). Residence, Byfield, Mass. He is a conductor on the G. R. & I. Electric car. Child:

7010 Samuel Bailey, b. about seven years ago (1903).

6189.—IX.—4061.

John Wesley Rogers, born in Georgetown, Mass., 4 Mch., 1872, son of Asa and Rebecca Edith (Tenney); married Daisy Jane Gould, daughter of Mansfield and Mrs. Louisa Ellen (Parsons) Rogers. Residence, Byfield, Mass. Children:

7011 Gertrude Mildred, b. 15 Apr., 1895.
7012 Jessie Eva, b. 27 Apr., 1897.
7013 Fred Theron, b. 11 June, 1900.
7014 Edith Rebecca, b. 17 Nov., 1902.

6191.—IX.—4062.

Ethel Salome Colby, born in Newbury, Mass., 13 Sept., 1877, daughter of William Augustus and Lois Nellie (Tenney); married Frederick Cheney, son of Charles A. and Henrietta (Jordan) of Byfield. Residence, Byfield. Children:

7015 Son; d. in infancy.
7016 Dorothy Rosemond, b. 17 Nov., 1902.

6192.—IX.—4062.

William Edward Colby, born in Newbury, Mass., 19 Feb., 1879, son of William Augustus and Lois Nellie (Tenney); married in Jan., 1899, Hannah Rogers, daughter of Grover W. and Lorinda. Residence, Byfield; a grocery clerk. Child:

7017 Grace Tenney, b. 8 Apr., 1900.

6196.—IX.—4064.

Blanche Tidds Kneeland, born in Georgetown, Mass., 4 July, 1866, daughter of Charles Henry and Elizabeth R. (Hills); married Frank Wood Gurley, who was born in 1868, adopted son of Tobias of Georgetown. Residence, Boston, Mass. She died in 1894. He is a professional musician. Children:

7018 Bernard.
7019 Blanche Julia, b. 9 Nov., 1894; res. with her maternal grandmother.

6202.—IX.—4069.

Annie M. Tenney, born in 1866, daughter of Cyrus W. and Lydia A. (Welch) of South Hampton, N. H.; married John K. Gibbs. Children:

7020 Mabel, b. 1880; Arthur, b. 1883.
7022 Fred, b. 1885; J. Henry, b. 1886.
7024 Esther, b. 1887; John, b. 1892–93.

6204.—IX.—4069.

Willard N. Tenney, born in 1868, son of Cyrus W. and Lydia A. (Welch) of South Hampton, N. H.; married. Residence, Exeter, N. H. Child:

7026 Cyrus, b. 1891.

6209.—IX.—4109.

Ward C. Tenney, born 18 Feb., 1875, son of David B. and Ella A. (Bragdon) of Orono, Me.; married 8 May, 1896, Dosid E. Farnham of Dover, Me. Children:

7027 Valma Isabell, b. 18 Apr., 1897; d. 14 Sept., 1897.
7028 Gladys Bernice, b. 30 July, 1899.
7029 Beatrice Lillian, b. 9 Sept. 1903.

6240.—IX.—4194.

James Willis Sargent, born in Goffstown, N. H., 19 Apr., 1870, son of Thomas D. and Elizabeth J. (Tenney); married at Mt. Vernon, 11 Sept., 1892, Emma A. Anderson of Germany, who was born 1 Apr., 1862. Residence, Bedford, N. H. Children:

7030 Elizabeth M., b. 3 Dec., 1893.
7031 Edward T., b. 21 Jan., 1896.

6256.—IX.—4202.

Lewis B. Sherburn, born 23 Jan., 1875, son of Edwin T. and Edna D. (Butler) of Manchester, N. H.; married 21 July, 1895, Grace Pendergast. Residence, Manchester, N. H. Child:

7032 Edna Marion, b. 16 May, 1896.

6257.—IX.—4202.

Eugene T. Sherburn, born 7 Mch., 1877, son of Edwin T. and Edna D. (Butler) of Manchester, N. H.; married 8 Jan., 1898, Ada Blakely. Residence, Manchester. Children:

7033 Russell B., b. 14 Sept., 1898.
7034 Edwin B., b. 17 July, 1900.

6258.—IX.—4202.

Kate Marion Sherburn, born 25 Mch., 1880, daughter of Edwin T. and Edna D. (Butler) of Manchester, N. H.; married, in 1897, Albert Wyman. Residence, Manchester, N. H. Children:

7035 Vera Ruth, b. 20 Apr., 1898; d. 7 May, 1898.
7036 Helen Vera, b. in Jan., 1900; d. in 1903.

6271.—IX.—4231.

Carrie Kimball Knight, born 28 Sept., 1872, daughter of Oliver and Mary Caroline (Knight); married 23 June, 1894, Morris Custer Hill; a shoemaker. Residence, Newburyport, Mass. Children:

7037 Zilpha Caroline, b. 5 July, 1895.
7038 Oliver, b. 15 July, 1897.
7039 Richard Spofford, b. 25 Mch., 1901.

6275.—IX.—4232.

William Cleveland Knight, born 18 Aug., 1876, son of Edward S. and Hannah L. (Lattime) of Newbury, Mass.; married 29 Sept., 1897, Ida F. Robie. Residence, Newbury, Mass.; a farmer. Child:

7040 Beatrice Wells, b. 4 Aug., 1901.

6313.—X.—4377.

Susan Tenney, born in Dorchester, Mass., 1 Jan., 1878, daughter of Walter H. and Annie H. (Nichols); married 12 Nov., 1901, Y. Marcy Edwards, of Brookline, Mass., son of Henry W. and Margaret (Younglove). Child:

7041 Maud, b. 21 Aug., 1902.

6317.—X.—4379.

Edith Tenney, born in Melrose, Mass., 25 Jan., 1877, daughter of Lewis F. and Lena (Grover); married in Trinity Church, Melrose, 15 Sept., 1901, Royal P. Barry, Jr., by Rev. Paul Sterling. Child:

7042 Royal P., b. 27 Nov., 1902.

6336.—X.—4406.

Nellie F. Bright, born 16 July, 1858, daughter of Thomas and Ellen Frances (Tenney); married 1 Jan., 1878, Edward F. Currant. Child:

7043 Edward L., b. 16 Jan., 1879.

6337.—X.—4406.

Harriet A. Bright, born 6 Sept., 1861, daughter of Thomas and Ellen Frances (Tenney); married 8 May, 1884, Alvin W. Clewes. Residence, Lowell, Mass. Children:

7044 Daisy F., b. 30 Apr., 1885.
7045 Grace B., twin, b. 25 Dec., 1888.
7046 Florence C., twin, b. 25 Dec., 1888; d. 29 Jan., 1896.

6339.—X.—4406.

Blanche W. Bright, born 1 Feb., 1869, daughter of Thomas and Ellen Frances (Tenney); married 24 Apr., 1895, F. Elywin Dunbar. Residence, Stoughton, Mass. Child:

7046 Blanche Dorothy, b. 12 Dec., 1898.

6340.—X.—4408.

Myra F. Tenney, born in Stoughton, Mass., 2 Nov., 1866, daughter of Charles and Sarah M. (Lunt); married 16 Jan., 1889, Charles S. Upham, by Rev. C. R. Tenney. Residence, Stoughton. Child:

7047 Dorothy, b. 6 Dec., 1889.

6345.—X.—4413.

William Webster Burnham, born in Palmer, Mass., 9 Mch., 1862, son of Louis W. and Olivia A. (Clark); married 16 Sept., 1886, Annie C. Foster. Children:

7048 Alice G.; Helen.

6352.—X.—4414.

Gardner Houghton Rockwood, born 6 Apr., 1858, son of Albert S. and Harriet J. (Clark) of Beaver Dam, Wis.; married 4 Sept., 1884, Alice T. Parkhurst. Children:

7050 Horace H.; Ruth T.

6402.—X.—4455.

Permilla Maria Krause, born 19 Dec., 1866, daughter of John J. and Sarah L. (Tenney); married Ernest G. Usher. Residence, Longmont, Col.; a carpenter and wagon maker, also a farmer. They are members of the M. E. Church. He is superintendent of the Sunday-school. Children:

7052 Lester, b. 17 June, 1892; d. 7 Dec., 1892.
7053 Ernie Leslie, b. 15 Nov., 1893.
7054 Elsie Lucile, b. 11 Feb., 1895.
7055 Clara Ruth, b. 2 Sept., 1897.
7056 Clarence Ralph, b. 14 June, 1903.

6404.—X.—4455.

Ora Luellen Krause, born 9 Oct., 1870, daughter of John J. and Sarah L. (Tenney) of Ida Grove, Iowa; married 14 Dec., 1898, George Sabin, who died 25 June, 1899. She resides at State Center, Iowa, a teacher in the public school. Child:

7057 George Theodore, b. 27 Dec., 1899.

6405.—X.—4455.

Jennie L. Krause, born 19 Dec., 1872, daughter of John J. and Sarah L. (Tenney) of Ida Grove, Iowa; married 26 Nov., 1890, Edward Arthur Bailey, who was born in Lyme Center, N. H. He owns 1,000 acres of land, with fine improvements, in Ida Co., Iowa; an extensive stock feeder. Children:

7058 Arthur Lawrence, b. 2 Dec., 1892; d. 7 Feb., 1893.
7059 Edward Joy, b. 16 May, 1894.
7060 Fred Henry, b. 30 Sept., 1896.
7061 Elmer Arthur, b. 5 Oct., 1897.
7062 Jennie, b. 21 Apr., 1903.

6431.—X.—4508.

Adin M. Wright, born 3 Oct., 1859, son of Marshall W. and Frances C. (Tenney); married Kate Leonard. Child:

7063 Leonard, b. 4 July, 1891.

6432.—X.—4509.

Walter E. Walker, born 23 Jan., 1857, son of Ezra F. and Maria F. (Tenney) of Grafton, Vt.; married 1 Feb., 1881, Mary L. Bemis. Residence, Grafton. He is a dealer in general merchandise. Children:

7064 Alice M., b. 9 Nov., 1881; d. 23 Sept., 1882.
7065 E. Lyme, b. 26 Jan., 1883.
7066 Annie May, b. 21 Nov., 1884.
7067 Maria L., b. 14 May, 1892.

6433.—X.—4509.

Emma E. Walker, born 4 Oct., 1858, daughter of Ezra F. and Maria F. (Tenney); married 4 Oct., 1881, Charles G. Farrar, a railroad postal clerk between Newport, Vt., and Springfield, Mass. Residence, Newport. Cnildren:

7068 Park W., b. 17 June, 1883.
7069 Herman W., b. 15 July, 1886.
7070 Stuart K., b. 27 Nov., 1889–90.

6451.—X.—4518.

Helen Tenney, daughter of Lewis and Sally J. (Farnsworth); married Cooledge Clark. Children:

7071 Ella; Etta; Minnetta; John.

6481.—X.—4546.

William Burnett, son of Edwin and Ellen L. (Park); married Gertrude S. Leonard. Children:

7075 Mildred; d. 22 Nov., 1891.
7076 Edwinia, b. 11 Oct., 1891.

6492.—X.—4563.

Harry Albert Tenney, born in Marlborough, N. H., 28 Oct., 1861, son of William Munroe and Julia S. (Hardy); married 20 Oct., 1887, Mary Gertrude White, of Peterborough, N. H., who was born 2 May, 1868, daughter of Samuel G. and Nancy B. Carter. Residence, Worcester, Mass. Manufacturer of shoe findings. Child:

7077 Marion White, b. 5 Aug., 1888.

6493.—X.—4563.

Ada Belle Tenney, born in Marlborough, N. H., 9 July, 1866, daughter of William Munroe and Julia S. (Hardy); married 3 Sept., 1894, George W. Earle of Worcester, Mass. Children:

7078 Carrie Belle, b. 20 July, 1895.
7079 Mildred Emily, b. 24 Nov., 1896.

6506.—X.—4611.

Arthur Douglass Tenney, born in New York city, 26 July, 1874, son of John Henry and Martha S. (Pudney); married 17 Dec., 1901, Sarah Elizabeth Butler. He is in the insurance business. Residence, New York city. Child:

7080 Dorothy, b. 19 June, 1903.

6655.—X.—5008.

Harvey Tenney Corey, born 18 Aug., 1872, son of Solomon and Julia M. (Tenney) of Kingscroft, P. Q.; married 26 Jan., 1897, Rose Minerva Horn, who was born 29 Jan., 1875. Residence, Manchester, N. H. Child:

7081 Gladys Hortense, b. 27 Oct., 1901.

6656.—X.—5008.

Lindel Solomon Corey, born 12 Oct., 1874, son of Solomon and Julia M. (Tenney) of Kingscroft, P. Q.; married 13 Feb., 1895,

Persis Arlettie Smith, who was born 15 Sept., 1876, and died 11 May, 1901. In Sept., 1895, he edited and published the *Granby Mail* in Granby, Que., which he continued until after May, 1901; sold and removed to Chicago, Ill., still working at printing; went to Mt. Pleasant, Ia., and Kewanee, Ill., where he is an expert on a linotype. Child:

7082 Laurel Dot, b. 17 July, 1898; d. 12 Sept., 1898.

6696.—X.—5097.

Herbert J. Tenney, born in Hilton, N. Y., 6 Jan., 1865, son of John and Amanda (Ferris); married Clara Anderson. Children:

7083 Floyd A., b. 16 Nov., 1889.
7084 Gladys M., b. 25 Nov., 1891.
7085 Harold E., b. 1 Oct., 1893.

6700.—X.—5098.

Cora L. Covert, born in Lodi, N. Y., 26 June, 1854, daughter of Hiram R. and Janette A. (Tenney); married 17 Nov., 1875, Mr. Slaght, a farmer. Residence, New York. Children:

7086 Clarence H., b. 15 Dec., 1876; a plumber and photographer.
7087 Alice May, b. 3 Mch., 1882; graduated at Farmer Academy, 1903.
7088 Carrie E., b. in 1885; graduated at Farmer Academy, 1903.
7089 Leland, b. in 1892.

6701.—X.—5098.

Mary Estella Covert, born in Lodi, N. Y., 11 Aug., 1860, daughter of Hiram R., and Janette A. (Tenney); married 27 Nov., 1879, John F. Bradley, a farmer. Children:

7090 Floyd H., b. 13 Jan., 1882.
7091 LeRoy, b. in Sept., 1884.

6702.—X.—5098.

Carrie E. Covert, born in Lodi, N. Y., 25 Nov., 1862, daughter of Hiram R. and Janette A. (Tenney); married in Feb., 1896, Edson Wykloff, a farmer. Children:

7092 Leon H., b. in Jan., 1897.
7093 Alice May, b. 3 Apr., 1898.
7094 Clare, b. in Oct., 1900.

6705.—X.—5099.

Virginia E. Dimick, born 21 May, 1862, daughter of Wesley and Mary E. (Tenney) of Hamlin, N. Y.; married 14 Jan., 1891,

Miner C. Brokaw, a farmer of Seneca county, N. Y., where he is a large fruit grower, having many acres of berries. Children:

7095 Arthur H., b. 14 Jan., 1892.
7096 Alice, b. 22 Dec., 1892.
7097 Herbert, b. 11 Sept., 1897.
7098 Abram, b. 3 Nov., 1898.

6706.—X.—5099.

May H. Dimick, daughter of Wesley and Mary E. (Tenney) of Hamlin, N. Y.; married 6 June, 1899, Val E. Dormer of Syracuse, N. Y., assistant superintendent of the Metropolitan Life Insurance Co. Residence, Syracuse. Child:

7099 Florence May, b. 2 Oct., 1901.

6710.—X.—5100.

Ira Howard Cross, born in Koylton, Mich., 30 Dec., 1868, son of James A. and Sarah A. (Tenney); married 15 Nov., 1893, Minnie F. Wilson. Residence, Spring Lake, Mich. He was educated at Valparaiso, and is in company with his father, engaged in fruit growing. Children:

7100 Elmer Howard b. 11 Feb., 1895; d. 14 Aug., 1897.
7101 Hazel May, b. 11 Aug., 1898.
7102 Florence Irene, b. 25 Apr., 1901.
7103 Ethel Mildred, b. 15 Apr., 1903.

6711.—X.—5101.

Louie Hartman, born 1 Nov., 1862, daughter of Sela and Lucinda (Tenney) of Greece, N. Y.; married 19 Feb., 1885, Orro Bennett, a farmer. Residence, Parma, N. Y. Children:

7104 Mary L., b. 14 Dec., 1885.
7105 Charles W., b. 2 Aug., 1887.
7106 Anna, b. 25 Jan., 1889.
7107 Elsie G., b. 12 Apr., 1892.
7108 William S., b. 22 Aug., 1896.
7109 George C., b. 11 Sept., 1902.

6715.—X.—5102.

Lovie Ruth Tenney, born in Hilton, N. Y., 5 June, 1871, daughter of Peter B. and Phedora (Brokaw); married 17 Aug., 1898, William R. True, principal of the Hilton High School. Residence, Hilton. Child:

7110 Arthur Henry, b. 22 May, 1901.

6722.—X.—5105.

Dora A. Scutt, born 11 Dec., 1863, daughter of Warren and Rosalthea S. (Tenney) of Coopersville, Mich.; married 8 Apr., 1877, William T. Bowen, a farmer, who was born 21 Mch., 1859. Residence, Millbrook, Mich. Children:

7111 Arthur W., b. 1 Sept., 1880; m. 25 Dec., 1898, Edith Evans.
7112 Ada, b. 10 Jan., 1882; m. 20 Nov., 1898, Frank Linder.
7113 Edith, b. 7 Feb., 1885; m. 16 Aug., 1901, Jesse Nickerson.
7114 Roy, b. 12 Apr., 1887.
7115 Florence, b. 30 June, 1891; d. 6 Sept., 1891.

6781.—X.—5164.

Eva Lucilla Ellicott, born in Lockport, N. Y., 4 Nov., 1876, daughter of Frank and Eva Luna (Hayden); married Mr. Raplansky. Children:

7116 Gladys; Earl.

6858.—X.—5382.

Belle Myrtle Tenney, born in Irving, Kan., 22 Oct., 1877, daughter of Frank Gordon and Clara Helen (Hunt); married 31 Oct., 1901, Daniel H. Strand, who was born in Junction City, Kan., in 1880. Child:

7117 Paul Spencer, b. in 1902.

6864.—X.—5392.

George H. Chase, born in Newbury, N. H., 6 Aug., 1869, son of George W. and Lydia A. (Tenney); married, in Fitchburg, Mass., 6 July, 1895, Myrtle E. Ogden, who was born in Akron, Ia., 30 May, 1872. He was educated in the public schools of his native town. Residence, Fitchburg. Child:

7118 Ethel Edna, b. 5 May, 1896.

6866.—X.—5393.

Charles A. Tenney, born in Newport, N. H., 16 July, 1876, son of Henry C. and Adelia A. (Balch); married, in Winchester, N. H., 19 Jan., 1896, Eleanor M. Flagg, who was born in Fitzwilliam, N. H., 23 Oct., 1875, daughter of Milton W. and Annie L. (Bosworth). A carpenter, and an expert in his trade; foreman for his employers. A member of the Royal Arcanum. Residence, Winchendon, Mass. Child:

7119 Alice M., b. 27 June, 1896.

6867.—X.—5393.

Guy W. Tenney, born in Newport, N. H., 29 July, 1879, son of Henry C. and Adelia A. (Balch); married, in Fitzwilliam, N. H., 23 June, 1900, Alice E. Kennett, who was born in Lynn, Mass., 30 Sept., 1884, daughter of Charles A. and Ella J. (Whitney). Residence, Fitzwilliam. Children:

7120 Gladys E., b. 30 Mch., 1901.
7121 Reginald B., b. 22 Aug., 1902.

6871.—X.—5395.

Ralph H. Tenney, born in Newport, N. H., 8 Feb., 1879, son of Myron W. and May M. (Putney); married, in Claremont, N. H., 15 Aug., 1901, Ethel D. Hall, who was born in Croydon, N. H., 7 Apr., 1879, daughter of Ruel D. and Adella H. (Pillsbury). He graduated from the schools of his own town. An electrician; assistant superintendent of his father's electrical plant. Residence, Newport. Child:

7122 Howard H., b. in Croydon, N. H., 1902.

6900.—X.—5592.

Margaret Turner Williams, born 20 July, 1872, daughter of George L. and Annie (Addicks) of Buffalo, N. Y.; married 17 May, 1894, Charles Hallam Keep, who is the first assistant secretary of the treasury in Washington, D. C.; former residence, Buffalo. Children:

7123 Eleanor Williams, b. 20 Mch., 1896.
7124 Martha Gibson, b. 4 May, 1898.

6901.—X.—5592.

Lombard Williams, born 7 Nov., 1874, son of George L. and Annie (Addicks) of Buffalo, N. Y.; married 9 Feb., 1898, Ruth Bradlee of Medford, Mass., where they reside. A member of the Massachusetts legislature. Children:

7125 Ruth Lombard, b. 2 Sept., 1898.
7126 Elizabeth Bradlee, b. 8 Apr., 1900.
7127 Marion, b. 16 June, 1901.

6910.—X.—5638.

Josiah Little Hale, born in Boston, Mass., Thanksgiving Day, 24 Nov., 1870, son of Cyrus K. and Alice Little (Hale); married, the day after reaching his majority, 25 Nov., 1891, Alice Gertrude

Brown, youngest daughter of Alexander Doane and Pauline Helen (Moore) of Newburyport, Mass. Residence, Newburyport; a cotton broker, doing business in Boston, Mass. Children:

7128 Alice Little, b. 30 Dec., 1892.
7129 Helen Pauline, b. 7 Dec., 1898.

40

Appendix.

Deacon William Tenney, who arrived in America a year later than his brother (Thomas Tenney, the colonist of 1638), settled in Rowley, Mass.; and in "A Survey of the Severall Gates or commonages belonging vnto The Severall Inhabitants of The Towne of Rowley," Deacon William Tenney received land, also purchased, viz.:—

"To William Tenney as to his acre and halfe lot and halfe a gate purchased of the town, two gates . . 2 Gates.
Purchased of Mr. Edward Carlton that he had of the town for consideration of money lent . . . . 1 Gate.
William and Thomas Tenney purchased of Mr. Phillip Nelson . . . . . 2 Gates."

The acre and a half house-lot in the second division was between the lots of Mark Prime, on the north, and Thomas Miller, on the south, with the east end on the street. (Blodgette.) Mention of this follows.

William Tenney was ordained deacon of the church in Rowley, 3 Feb., 1667–68, and held that office until his death. History refers to various offices of trust which he successfully filled, and the faithful work rendered.

His wife was Katherine (——). In consideration of the marriage of his daughter, Mary Tenney, with Thomas West of Salem, Mass., to said West, William Tenney gives deed of sixty-seven acres of land in Rowley Village, now Boxford, Mass. Dated 31 Jan., 1677. (Ipswich Deeds, 4: 267.) Two days before his death he and wife Katherine of Rowley transfer for £39 to Humphrey Woodbury, Sen., of Beverly, Mass., fifty acres in Bradford, Mass., southeast of Merrimack river, also three acres in Crane meadow. (Ipswich Deeds, 5: 245.) Dated 3 Aug., 1685. His wife, as executrix, acknowledged the deed 7 May, 1686.

Deacon Tenney died 5 Aug., 1685. "Being weake of body," his will was dated 3 Aug., 1685; proved 29 Sept., 1685. To wife (unnamed), for her lifetime, he gave his house, barn, and house-lot, and some other lands. To three sons-in-law, and four daughters, Elizabeth, Mary, Ruth, and Sarah, also nephew, Samuel Tenney

. . . (mentioned). Witnesses, John Johnson and Ezekiel Northend.

Inventory: House and homestead, £40; estate, £94.19s. Debts due to the estate, £1.14s.8d.; debts due from estate, £18.17s. For Katherine Tenney's agreement with John West of Ipswich as to that portion of the estate which West was to receive with his wife Sarah, daughter to said Katherine, see Essex Deeds, 13:24. Dated 30 Aug., 1688.

Also, Katherine, widow of William Tenney of Rowley, deceased (she a resident in Bradford), as executrix of her husband's will, to her son-in-law, Thomas West of Bradford, for her support, transfers five acres in Rowley, 25 Oct., 1691. (Ipswich Deeds, 5:435.) Katherine Tenney, widow, of Bradford, by power of her husband's will, for her support, for £4 conveys to Rev. Edward Payson of Rowley two freeholds in Rowley, 9 May, 1698. (Essex Deeds, 14:136.) By power of the will of William Tenney, deceased, widow Katherine, for £23, conveys to James Bayley and Samuel Prime, both of Rowley, one and one-half acre in Rowley, on Town street, house-lot where her late husband dwelt, and bounded "on ye East end on ye Towne Street, on ye North side on land of ye said Prime, on ye West on ye brook that runs through ye town, and on ye South on land of Mr. Woodman." Transfer made for the widow's support. Dated 10 May, 1698. (Essex Deeds, 12:188.) Widow Katherine Tenney of Bradford transfers, for £16, to Samuel Platts of Rowley, one ox-gate in Rowley's ox-pasture, also two acres (called ye *warehouse lot*) in Rowley. Dated 3 Feb., 1698. (Essex Deeds, 12:188.) Widow Katherine died in Bradford, 13 Oct., 1700.

It will be seen that the only son born to these parents was Samuel, and he died when only ten years of age. Children:

Elizabeth, b. 9 Apr., 1643; m. Mr. Woodbury of Beverly, Mass.

Mary, b. 27 Sept., 1646; m. Thomas West, who d. 23 Dec., 1720, aged ninety years. She d. 12 May, 1731.

Samuel, b. 6 Apr., 1650; buried 5 Aug., 1660.

Sarah, b. 15 Apr., 1652; buried 10 Apr., 1653.

Ruth, b 16 Mch., 1653 or 1654; m. in Bradford, 3 May, 1678, William Hardy of Bradford. The first marriage in Rowley. (Perry.)

Sarah, b. 20 Sept., 1656; m. 22 July, 1687, John West; res. Ipswich, 22 Feb., 1691–92. (Essex Deeds, 5; Ipswich, 535.)

INDEX.

ABBOTT, ——.....353
Abby Hawkins (Foster) 525
Albert Armstrong. 526
Alice (Tenney).....353
Angeline Maria (Tenney).....248
Anstice Tenney.....526
Bertha Abigail.....526
Daniel 76, 151
Elizabeth May.....501
Emily Adelaide.....248
Hattie Eveline.....248, 453
Lenore 248, 453
Lizzie B. (Diggs).....248
Maria..... 398
Mary Ethel..... 526
Mary Lizzie.....248, 453
Mary Reynolds.....248
Moses Darwin.....248
ADAMS, —— 49, 90, 103, 210, 379
Abel.....157, 158
Abigail (Dummer).....115
Agnes.....373
Albert S.....115
Anna (Tenney).....158
Arvilla (Brown).....379
Asa.....366
Asa, Jr.....366
Benjamin.....103
Carroll Spofford.....366
Chandler Braman.....201
Charles Israel.....201
Charles Tenney.....614
Clarrina 158
Daniel Orison.....158
David.....201
Eli Quincy.....373
Eliza.....228
Emily.....366
Emily (Brown)..... ...379
Fanny Adams.....206
Florence 373
Frank Spofford.....366
Hannah.....598
Hannah Scott.....353
Harriet Amanda (Tenney)..... 373
Henry L.....614
Isaac.....201
Joel.....157, 158
John.....50, 68, 158
Judith.....206
Lydia.....210
Mabel Little.....366
Marion Page (Tenney).614
Mary.....344
Mary Jane (Tenney)....366
Mary Parker..... 201
Mary Scott.....353
Mary (Stickney).. 134
Mehitabel (Stickney)...134
Mercy..... 75
Moses.....183
ADAMS, Nancy.....158, 366
Paul..... 366
Peggy (Harriman).....134
Phebe.....183
Phebe (Spofford).....201
Polly (Tenney).....157, 158
Robert.....353
Samuel.....134, 376
Sophia J. (Searle).....201
Sophia (Spofford).....201
ADDICKS, Annie..... 603
ADKINS, Andrew Augustus.. 476
Franklin A..... ...450
Franklin Alvan.....450
Linden Royal.....450
Roy A.. 450
Sarah Elizabeth (Tenney-Johnson-Sims)...476
AIKEN, Abigail W. (Tenney).....390
David..... 390
Erastus.....390
Jane.....378
Jonathan.....378
AKERMAN, Jennie Tenney (Spofford).....202
John Oliver.....202
ALCOCK, Sarah.....544
ALDRICH, ——..... 87
Hannah (Tenney). 81
Jonathan.....316, 317
Mary Josephine.....166
Susie.. 161
ALEXANDER, Francis.230, 432
Julia Frances (Spofford)202
William.....202
ALLEN, —— 222
Abigail (Smith)..... 152
Amy A.....495
Ann.....152
Arunah.....357
Benjamin..... 30
Catherine Channing....339
Charles Torrey.....357
Deborah (Tenney)..... 30
Edwin.....357
Elizabeth Hopkins (Tenney).....339
Elmira (Tenney).....357
Elvira (Slade).....222
Hannah Marriam.....268
Hannah (Parker) 268
James.....208
Jessie.....268
John Rockwell.....357
Jubal Elbridge.....357
Lizzie (Sumner).....268
Louise Parker.....268
M. M. (Wheelock).....339
Maria H.....407
Mary Susan.....357
Perkins.. 152
ALLEN, Pliny A.....543
Pliny Arunah.....357
Susanna.....140
William.....339
ALVORD, A. W..... 341
Alanson.....343
Fannie Little.....343
Fanny Ruth (Little)....341
Henry Alanson.....343
Laura 343
Sarah Frances.....343
AMBLOID, Mary..... 86
AMES, Alice..... 72
Jeremiah..... 72
Joanna (Tenney)..... 72
Joseph.....145
Joseph N.....145
Julia.....145
Moses..... 72
Nancy (Tenney).....145
Sarah..... 72
Sarah Ann.....328
AMY, Sally..... 57
ANABLE, Charles.....354
Hannah Jane (Hills)....354
ANDERSON, ——.....195
Cecil Luellen.....384
Charles Warren.....594
Clara Anderson.....621
David..... ...455
Edmund George.....594
Eliza (Gage)..... 195
Eliza Gilchrist.....455
Emma A.....616
George Vincent....455, 594
Helen.....594
Helen Frances.....455
Irene Luellen (Tenney)384
James.....455
James H.....384
MaryAnn Frances (Pomeroy).....242
Mary J (Kelly).....594
Mary Jane Steele...455, 594
Persis (Tenney).....455
Persis Tenney.....455, 594
Ruth W.....518
Stephen B.....242
ANDREW, Marion E.. 376
ANDREWS, Frances Delia.444
J 79
John A.....540
Mertie.....543
Minnie.....359
ANGUS, Robert.....377
ANNAS, Ida J. (Tenney)..400
Ira.....400
ANTHONY, Lydia.....240
APPELDOM, ——.....589
Hattie Rowena (Hayden)..... 589
Hillis.....589
Ruth.....589

Appleton, ——..... 18
Caroline.....314
D.....44, 338
Archibald, Alice A. (Ingham).....311
Alice (Waterman).....311
Alzada S. (Stanton).....311
Carrie B. (Parker).....311
Dana S.....155, 311
Edwin.....311
Ella L.....155, 312
Emma J. (Bailey).....310
Ethel M.....311
Fred N.....311
Freelon N. 155, 311
Guy M.....310
Harry S.....311
Hattie M.....310
Irwin N.....311
Keziah Small (Tenney).154
Marion E.....311
Mary A. (Stanton).....311
Mary M.....155, 311
Nathaniel Walker.....155
Pauline (Dole).....310
Perley.....310
Reuben Henry.....155, 310
Sarah Tobie.....311
Wallace E.....311
Arms, Mary Ann.....196
Armsby, Roxanna.....164
Armstrong, ——.....233
(Graves).....233
Alvah.....234
Alvira (Mudge).....233
Bradford.....233
Ira.....234
Olive.....61, 62
Salome (Tenney).....233
Sarah Ann (Graves).....233
Sterling.....233
Arnold, Bessie.....390
Celia.....505
Columbus (Mrs.).....181
Joel R.....128
Lily.....450
Mattie.....370
Sally (Tenney-Hale).....128
Samuel.....390
Seth A.....214
Arthur, Chester B.....536
Ash, Ellen Livingston (Tenney).....293
Isaac N 293
Ashely, Frances.....261
James.....261
Mary (Tenney).....261
Atkins, Alice Evlyn (Tenney).....328
Charles G.....328
Atkinson, Alice Little (Hale-Hale).....486, 604
Charles H.....604
Charlotte (Swasey).....604
Florence Elliott.....580
Joseph.....604
Atwood, ——.....254
Amanda.....255
Caroline.....127, 255
Charles.....127, 255
Eliza Jane.....349
Elizabeth 22, 44, 127, 253, 255
Emily 127, 255
Frederic.....255
Hannah (Tenney).....152
Harriet.....127, 253, 254
Harriet (Jones).....255
Harriet N 255
Harriet Newell.....255
Henrietta M.....255
Atwood, Henrietta Maria (Coffin).....255
Henry Martin.....255
John Atwood.....255
John Muliken.....127, 255
Mary.....127, 253, 255
Mary (Tenney).....127
Molly (Tenney).....127
Moses.....127, 255
Philip.....34
Philip, Jr.....21
Polly (Tenney).....127
Rachel.....22
Sarah.....22, 127
Sarah (Tenney).....21, 22
Simeon.....152
Susanna.....22, 34
William.....255
Aurnock, Caroline R.....316
Austin, Martha.....472
Avery, Emma Charlotte Eliza (Sutton).....570
Martha Eliot.....384
Olive Huntington.....570
Philip Sutton.....570
William 570
William Donald.....570
Ayer, Bessie Una.....543
Betsey.....279
Ebenezer.....34
Susanna (Kimball).....34
Ayers, Samuel, Jr.....19
Samuel, Sr.....19
Ayres, Jonathan.....92

Babb, Maria Ann.....195
Babbitt, Albert T.....163
Arethusa Louisa (Tenney).....163
Babcock, Arabella.....453
Elisha G.....453
Eliza (Hibbard).....453
Frances Louisa Kendrick.....453
Henry Holmes 453
Isabella Beecher.....453
Maria.....170
Willie.....453
Bachelder, Daniel.....285
Bachelder, Bessie Irvine504
Charles M 503
Lydia (Hills).....503
Marshall Hills.....504
Mary Elizabeth.....504
Bacon, Jonathan.....50
Lizzie.....219
Badger, Sarah Frances..517
Baggs, Charles.....214
Lucinda (Tenney).....214
Bagley, Anne (Tenney)..152
Cora F. (Sargent).....546
Henry S.....546
Mary.....600
Ruth 497
William.....152
Bailey, ——.....21, 23
Abigail 22
Abigail (Cheney).....29
Abigail (Trumbull)...22, 36
Abner.....29, 139
Alice Farrington.....205
Ann.....42
Anna (Chase).....127
Arthur Lawrence.....619
Augustus Frank.....205
Caroline C.....205
Charles J.....355
Cynthia Ann (Parker) 201, 205
David.....57
Bailey, Dudley.....57
Edward Arthur.....619
Edward Joy.....619
Elizabeth.....32, 57
Elizabeth (Merrill).....37
Elmer Arthur.....619
Emma J.....310
Evaline Farnham (Tenney).....355
Fred Henry.....619
Frank P.....355
G. W.....225
Hannah.....36
Hannah (Chase).....205
Hannah Tenney.....205
Horace Newton. 205
Isaac.....140
Jennie.....619
Jennie L. (Krause).....619
John 32, 36, 57, 139
John Moores.....57
Jonathan.....37
Joseph 22, 36
Joshua.....37
Julia Ann (Stephens)....205
Julia Gage.....205, 208
Laurinda 205
Laurentio.....201, 205
Lydia (Eaton).....57
Martha.....142
Martha (Clark).....37
Martha Jane.....615
Mary.....139
Mary (Mighill) 32
Melenda (Dane).....205
Moses.....37
Nathan 24
Priscilla.....57
Rachel Whittier.....57
Rebecca.....127
Rose Tenney.....355
Sally (Amy).....57
Samuel.....36, 57, 205
Sarah.....36
Sarah Davis.....37
Susanna.....37, 42, 181
Susanna (Tenney).....36
Uriah 205
Uriah Gage.....205
William 66, 127
Baily (see Bayley).
Baird, Louise Sophia.....502
Baker, Abel.....334
Anna.....559
Anna Reed.....330
Caroline Parsons.....435
Clara M (Putnam) 421
Emily.....262
Fred (Mrs.).....272
James.....262
Joseph.....99, 189
L. H.....421
Lydia.....334
Malvina.....334
N.....231
Pamelia.....235
Sophia (Chapin).....262
Tabitha.....211
Thomas.....81
Thomas Marshall.....81
Balch, ——.....131
Adelia A.....599
Arthur Clifford.....306, 512
Charles Thomas 306
Clifford Tenney.....512
Delilah 358
Eustis.....306, 512
Francis 599
Georgie (Post).....512
Georgie (Williams).....513

Balch, Henrietta..... 512
Herman Morse.....512
Hiram Tenney.....306, 512
Ina L..... 575
Ivan A.....575
John.....575
John Pemberton.....512
Lena L. (Tenney).....575
Leonard Parker.....512
Louisa (Dyke).... 599
Malcolm Pickard...306, 513
Malcolm Williams.....513
Marguerite Stevens 611
Martha (Harriman).....306
Mary (Darling)..... ...512
Mary Sophia (Morse)...512
Mary Stickney.....131
Nellie Josephine..... 512
Nellie Josephine(Balch)512
Nellie Stevens 611
Raymond Tenney.....611
Sarah.....131
Sarah C. (Gove).....358
Sophia Buck (Tenney)..305
Sophia Matilda.....512
Sophia Priscilla..... ...306
Thomas Eustis.....512
Thomas Hutchinson....305
William. 23, 306, 512, 611
William P.....358
William S.....131
Baldwin, ——.....70, 80, 91
Anna.....501
Anna (Knight-Tenney). 80
Joseph B 84
Nellie.....289
Sally Ann (Tenney)..... 84
Ballard, Lucy..... 53
Mary.....178
Nathan.....104
Ballou, Abbie Francena (Simons)..... 374
Ada Kelley.....183
Caroline (Tenney).....192
Duane.....609
Ellay May (Howell).. .609
Ellen Ada.....375
Eveline.....193, 375
Frank Marshall.....375
Hannah Frances (Shattuck)..... 375
Harold Starkweather...609
Hiland 193, 375
James Tenney 193
Mary Jane.....374
Mary (Kennedy).....375
Marshall 193, 375
Roy Simons.....374
Sarah E.....612
Silas McMurphy 374
Warren Thomas.....375
Zara.....192
Bancroft, Addie.....538
Lizzie C..... 417
Martha A. (Tenney)....417
Thomas.....417
Walter D.....417
Bangs, David.....236
Eunice Tenney.....236
Henry.. 236
Mary.....236
Bannester, Tryphena....337
Bannon, Frances Maria (Tenney).....316
John A.....316
Banon, Michael..... ...141
Barber, Irene 373
Bardwell, Nancy Augusta 556
Barker, Amos.....211
Chastina C.....484
Fanny (Tenney).....211
Hannah..... 25
Jacob..... 25
John.....532
Joseph..... 25
Lydia (Little).....532
Margaret (Tenney)..... 25
Maria.....511
Mary..... 25
Mercy 25
Nathaniel..... 25
Thomas..... 25
William Tenney.....532
Barky, Clarissa Maria (Tenney).....289
John..... 284
Barnard, David..... 58
Ruth. 70
Sophronia.....506
Zeniah (Tenney)..... 58
Barnes, Adelia Ann..125, 251
Albert.....251
Clara Hubbard (Casey)250
Cornelia J. (Fairbanks)251
David..... 84
Delia Ann.. 125
Ellen M.....570
Fred Avery..... 251
George 435
H. L..... 225
Harriet Newell.....125, 250
Horace Augustus...125, 251
Jane Emeline.....125, 251
John C.....552
Laura... 124
Laura Ann (Smith..... 435
Levi Parsons.....125, 250
Luna.....125
Luna Lovice.....125
Luna (Tenney).....125
Martha 251
Martha Florilla.....125
Mary.....124
Mary Adelia.....251
Moses.....125
Rosa.....573
Barnet, Albert Howard..291
Alvira Ann 291
Betsey.....143
Betty (Tenney).....143
David.....143
Eliza A. (Doe) 291
Eliza Augusta.....291
Gerzia (Patterson).....143
John.....143, 291
John William.....291
Martha Weeks.....291
Mary Georgianna.....291
Wealthea.....143
Barr, James.....336
Lydia E. (Tenney)..123, 336
Pliny F. 337
Barrett, Anna Knapp....429
Charles..... 429
Charles Tenney.....429
Edwin Luther.....429
Helen Eliza Andrewine (Tenney) 429
Barrows, Mary A.....482
Sarah..... 182
William..... .482
Barry, Charles T.....193
Edith (Tenney).....617
Eliza Ann..... 193
Eunice J.....193
John..... 193
John Colby..... 193
Barry, Mary Mehitable...193
Royal P., Jr.....617
Royal P., 3d.....617
Sophronia (Tenney)....193
Barstow, Mary Bacon....361
Bartholomew, Adelaide Elizabeth.....404
Bartlett, Andrew.....183
Bailey.....265
Christopher..... 22
Mary Augusta.....265
Mary E.....427
Mary M.....332
Peggy (White).....265
Phebe Jewett (Tenney).183
Rachel (Atwood-Frye).. 22
Richard.....203
Samuel C.....433
Bartley, Carrie Belle (Webster).....597
Helen Preston.....458
Irving Dana.....597
Joseph Dana 458
Mary Atwood (Tenney)458
William Tenney....458, 597
Barton, Hannah (Tenney-Starkweather-Darrow) 290
Morris.....290
Bascom, Abby.....262, 468
Ada.....466
Ada Sophia.....466
Alice 466
Alice J.....466
Alice Tenney.....262, 467
Catherine.....262, 467
Charles Kempton.....466
Eddie.....467
Edgar M.....467
Elias.....262
Elias B.....262, 466
Elihu..... 261
Elisha.....262
Ellen 262, 468
Ellen (Kelsey).....468
Ellen M.....262, 466
Emma.....262
Emma Jane.....466
Emma K..... 468
Ethel 467
Eunice Sophia (Kempton).....466
Flora M.....467
Florence Bell. 466
Fred Eugene.....466
Georgie A. (Phelps, ...466
Hannah (Tenney)..261, 262
Harriet H.... ..... 262, 467
Henry..... 2 2
Imogene.....467
James P..... 262
James W.....467
Louiselle Ruel.....466
Lovina (Pike).....467
Luella (Haven)... 467
Lydia (Hurd).....261, 262
Marion.....262
Mary E. (Emerson).....466
Mary J.....466
Mary (Rogers).....466
Morton... .....262, 467
Ray P.....467
Reuben.....261, 262
Ruel G.....262, 466
Sanford H.....262, 467
Temperance (Tenney)..262
Wallace.....262, 467
Bass, Hattie M. (Archibald).....310

Bass, William....310
Bassett, Ada F....321
Annie Rebecca (Preston)....597
Edward Murray....597
Elsie M....321
Emeline Melissa (Tenney)....321
Hannah D. (Dymoke)..268
Howard Murray....597
Imogene....401
Isabel Deming....597
Lysander Watson....321
Marion Preston....597
Melvin G....321
Nancy....268
Preston Rogers....597
Sylvanus....268
Watson E....321
Batchelder, Harriette Ackland....489
Samuel G....97
Susan M....522
Bateman, Alfred E....180
Rosamond Little (Tenney)....180
Bates, Alice Isabella (Tenney)....578
Cecile Alice....578
Emily Atwood....255
Hiram W....86
James....255
Ruth Hamilton....578
Susan (Phelps-Goodell) 86
Willie H....578
Baun, ——....64
Baxter, Bessie Fern....571
Charles Augustus....571
Emma Hazel....571
Frank Bush....571
Kittie Dell (Tenney)....570
Bay, Mary J....265
Bayley, Anna....141, 142
Edwin Allen....577
Ephraim....141
Frye....141
Hannah (Fowler)....141
Jacob....141, 493
James....627
John....24
Lucia Anne (Watkins)..577
Marion Vesta....577
Moses....141
Susannah (Tenney)...24, 25
Beaman, Gideon....507
Isabell....287
Louisa Marion....507
Martha Ann Wilder....507
Phebe (Whitney)....507
Rebecca....298
Bean, Abraham....189
Alice H....523
Esther Lyman....523
Frances Theodosia Tenney)....198
Harry M....523
James H....198
Susie Huntington....607
Sarah Annette (Tenney)550
Clarence Tenney....550
Bear, Robert H....550
Beck, Annie Hannah....371
Benjamin Janes....371
Caroline Elizabeth (Tenney)....371
Claude George....551
Dwight Harvey....371
Elsie May....371
George Anthony....371
Harold Lester....551
Beck, Julia Melissa....371
Magdalene Jones....371
Mertie E. (Dale)....551
William Ames....371, 551
Beckwith, Catherine....468
Beede, Charlotte M....578
Beeman, Mary....400
Belcher, Harriet....53, 92
Mehitable (Tenney)..53, 92
Olive....92
Oliver....53, 92
Samuel....92
Woodbridge....92
Belden, Aaron....162
James P....162
Louise....162
Louise (Tenney)....162
Pomeroy....162
Sarah (Hubbard)....162
Bell, ——....137
Charles....432
Deliverance....63
Edwin F....279
Eliel Shumway....335
Elizabeth Melinda..335, 528
Huldah (Tenney)....335
John....432
Julia Adeliza Everett...335
Louisa (Marshall)....279
Noah....335
Beman, Rebecca....109
Bemis, Mary L....619
Benedict, Charles K....398
Benfield, Clara....163
Bennett, ——....237
Ada M....163, 369
Angeline Lurena (Matteson)....450
Anna....622
Benjamin S....163
C. Cornelia....241
Cecil Alvan....450
Charles W....622
Darius C....369
Eliza (Spofford)....200
Elsie G....622
Eunice (Tenney-Swift)..369
Florence Effie....450
Frank Austin....450
George C....622
Hannah Melissa....369
Hiram Alva....450
Horace....200
Levi Edwin....450
Lily (Arnold)....450
Loretta (Parsons)....163
Louie (Hartman)....622
Louis A....450
Marett....369
Marilla....369
Martha J....369
Mary L....622
Matilda Ann....369
Melvin Corbett....369
Orra....622
William....27
William Albert....450
William S....622
Benson, Caroline Adelaide....419
George W....419
George William....419
Nancy Maria (Tenney).114, 418
Ruth Tenney....419
William Tenney....419
Bent, Anna....135
Anna (Glover)....135
Jason....135
Benton, Elizabeth M....338
Berges, Edwin John....587
Jennie Eliza (Tenney)..587
John....587
Nellie May....587
Berkshire, Cora (Davis)560
W. H....560
Berlingham, Maria Amanda....245
Berry, ——....231
Albert W....516
Bessie Farnham....614
Charles Albert....516
J. O....614
Jennie Winder....516
Lucy Gertrude....516
Martin P....533
Mary Elizabeth (Tenney)516
Mary Isabella....516
Mary Willoughby (Ober)533
Bevier, Lydia....494
Bickford, Mary Seward..546
Bigelow, Abbie Maria....482
Ann Maria....387
Anne (Spencer)....482
Betsey L. (Tenney)....387
Henry....387
Ivory....387
James....482
Lucius Henry....387
Maria....481
Mary Elizabeth....387
Matilda Warner....482
Oscar Spencer....482
Sarah Ann (Tenney)....481
Susanna Rice....387
Timothy....84
Timothy Spencer....481
William....482
Bill, David Wilder....392
Emma Lucretia....392
Lucretia (Tenney)....392
Mary Ann....391
Billings, Adaline A....379
Amos Judson....219
Benjamin Allen....219
James Allen....219
Lizzie (Bacon)....219
Lydia Maria....219, 414
Mary Louisa....219
Miranda T....219
Sarah Ellen....219
Sarah (Tenney)....219
Bingham, Hiram....63
Joseph....63
Mary....63
Ruth (Post)....63
Bird, Anne Parker....267
Caroline....267
Emily Ann....267
Frances M....174
Isaac....267
James Kimball....267
John....94
Judith (Tenney)....94
Martha....267
Mary....267
William Parker....267
Bishop, Horace....289
Martha Ann (Tenney)...289
Mary....491
Bissell, Julia Melissa (Beck)....371
Leuthera Melvina....334
Seymour W....371
Tryphena....182
Bither, Eva....543
Black, Adelia Ann (Barnes)....251
Frances Louise (McAdory)....245

Black, George Carroll...251
George Wheat 251
John Robertson..... . .251
Mabel Adelia.....251
Samuel, Jr..... 189
Blackman, Patron M..... 65
Blackmore, Thankful....234
Blake, Abigail.....269
Dolly.....267
J. L..... 102
Blakely, Ada.....616
Blakslee, Bert B..... 397
Betsey Ellen.. 397
Burley.....397
Emily S..... 397
Herbert T..... 397
John.....397
John H.....397
Julia E.....397
Lucy Ann Sophia (Tenney)..... 397
Merrill W.....397
Blanchard, Abiathar 86
Adeline..... 164
Adoniram J.....165
Amos Adams.....419
Betsey Sibley.....164
Charles H..... 165
Cina (Marble).....164
Cina Marble. 164
Delia Pierce.....165
Elizabeth Susan.....165
Eunice..... 54
George Samuel.....165
George Washington....165
Horace 164
John Brewer 86
John Sibley.....164
Joshua..... 54
Julia Roxanna 165
Lucy (Ballard)..... 53
Lydia (Dean).....164
Marcia (Pierce).....165
Mary..... .....54, 86
Mary Tenney.....419
Nancy..... 86
Roxanna (Armsby).....164
Ruth. 53, 89, 90, 165
Ruth Elizabeth (Tenney).....419
Ruth (Tenney).....83, 53, 90
Samuel.....53, 86, 90
Sarah Ann.....165
Sarah (Johnson) 53
Sarah (Segar).....165
Shila Tenney..... .419
Simon Stillman.....165
Simon Tenney.....86, 164
Stephen 86, 164
Stephen Tenney.....164
Susan..... 86
Susanna (Tenney)....50, 86
Thomas 86, 165
Blodgett, Abigail.....276
Barton.....393
Elizabeth (Underwood).276
Emeline (Slade).....222
Louise.....510
Nathan 276
Blodgette, George B. 8, 11, 20
Bly, Ada M. (Tenney)....573
Eva 573
Queene 573
William.....573
Boardman, Sarah.....542
Bodge, Bessie Idelle.....309
Cora Bell..... 309
Sophia Josephine (Tenney)..... 309
William.....309
Bodine, Ada..... 431
Bodsworth, Polly 128
Bodwell, John..... 69
Boise, Celestia E. (Gould)564
Charles.....564
Elmira.....564
Julia..... 564
Otis.....564
Spencer.....564
Watson..... 564
Bolster, Isaac..... 81
Bond, Charlotte Rose 484
Ellen Elizabeth.....484
Lucy Ann (Williams)...484
Luke Taylor.....157
Martha (Tenney)..... 157
Samuel 157
William..... 484
Bonnell, Ada Rhodilla (Jones).....239
Spencer.....239
Booth, Aaron Henry.....404
Abby.....404
Albert A.....404
Asa Jonathan.....403
Bertie George.....404
Calista.....404
Emma (Walworth).....403
Ezra Sylvester.....404
George 403
Hallie Justin.....404
Herbert Oliver 404
Jack.....404
John.....404
Lessa (Week).....404
Lewis George.....404
Lois..... 404
Lovice A.....402
Lovice Ann.....404
Lucy A.....404
Luella.....404
Lura Estelle.....404
Nancy A. (Stephen).....404
Nancy Almira (Tenney)403
Oscar Daniel.....404
Phebe Andrews.....318
Thomas.....404
William H. H.....404
Borah, J. W.....471
Leila May (Tenney).....471
Bosworth, Annie L.....623
Jonathan E.....228
Lora T. (Kingsbury-Swett).....228
Boult, George, Mrs.....115
Boutelle, Blanche Mack (Tenney) 612
Frank Morgan.... 612
George B.....612
Harold Tenney.....612
Loretta (Wilson).....612
Bouton, N.....230
Bowen, —.....222
Ada 623
Arthur W.....623
Dora A. (Scutt).....623
Edith Bowen.....623
Edith (Evans).....623
Florence.....623
Lucy (Tenney)... 222
Roy 623
William T.....623
Bowers, Betsey..... 90
Betsey (Holt)..... 90
Dolly 90, 171
Gardner Jewett..... 90
James 90
Jerahmael..... 90
John.....148
Lucy Wright..... 90
Martha..... 90
Martha (Tenney)..... 90
Bowers, Nancy..... 90
Sarah (Colby)..... 90
William..... ... 90
Bowker, Eliza Ann..... 482
Bowman, Aaron M.....317
Charles.....421
Charles Samuel.....317
Edward A. 317
Edwin Aaron.....317
Henry Harrison.....317
Jeanette Louise.....580
Laura Etta (Putnam)...421
Louise P. (Kelley)..... 580
Mary Chandler (Tenney)317
Walter R.....580
Boyd, Mary Elizabeth (French).....264
Oscar E.....264
Dorothy (Carter).....505
Boyden, Elliott 505
Henry Augustus.....505
Katie Augusta.....505
Mary Abbie (Tenney)...505
Nancy W. (Tenney).....211
Sarah N. (Tenney)..... 210
William.....210, 211
Boyes, William.....137
Boyle, —..... 237
Marion Helen (Tenney) 237
Boynton, Betsey.....171
Elizabeth..... 51
Ellen.....345
Ellen A.....344
Eunice 68, 69
Fannie M.....345
Frank B..... 345
George Beecher.....176
George L.....345
George W.....345
Hannah..... 44
John.....176
John H.....345
John Tenney.....176, 344
Joseph..... 22
Josie M.....345
Jerusha (Hutchins)..... 51
Louise (Hovey).....345
Marietta.....344
Martha J.....345
Martha M. (Lawrence).345
Mary 176, 345
Mary Adams.....344
Mary Polly (Hartshorn)175
Mary (Stewart)..... 69
Moses Thurston....176, 345
N.....486
Nathaniel,..... 68
Richard..... 51
Sarah..... 22
Sarah Ann..... .....176, 345
Sarah (Swan)..... 22
Sarah (Tenney).....176
William..... 13
William Jewett.....176, 345
William T.....345
Brackett, Elizabeth.....218
Bradford, —.....90, 103
Bradlee, Ruth.....624
Bradley, Almira..... 78
Alvah W.....526
Floyd H.....621
Frank L..... 526
Jesse A..... 526
John F.....621
LeRoy..... 621
Lovinia 124
Mary Estella (Covert)..621
Orlena M. (Tenney)....526
Ralph T..... 526
Bradstreet, Betty 77
Moses.....71, 102, 103

Bradstreet, Ruth.....279
Bragdon, —— 100
Ella A..... 543
Braman, Mary (Parker)..199
Milton P.....199
Branch, Anna Luna.....589
Charles..... 441
Charlotte M. (Tenney).441
Emma Sabrina (Moffitt)442
Isaac Tenney.....237, 442
Jay E.....589
John 441
Luella (Brown).....442
Luna (Tenney).....237
Martin Denning.....237
Mary Italy Churchill...442
May E.....589
Minnie B. (Campbell)...589
Vernon Harris.....237, 442
Walter Tenney.....442, 589
Brand, Charles Alvan....460
Edith Browning.....460
Helen Carlyle.....460
James.....460
James Tenney.....460
Jean A 563
Juliette H. (Tenney)....460
Margaret Ryder.....460
Mary Tenney.....460
Bray, Alice..... 312
Arthur..... 312
Dana S.....312
Ella L.....312
Ella L. (Archibald).....312
Martha Arline.....605
Millie..... 614
Millie K..... 312
Wallace S 312
Breed, Roxanna.....413
Brewster, Ada.....576
Adaline Augusta (Tenney).....419
Alice (Rollins)..... 576
Edwin Tenney. 419, 576
James Rollins.....576
John Leander.....419
Sade 421
William Rollins.....576
William Tenney.....419
Briant, Edmund.....105
Bridges, Huldah..... 60
Bridgewater, Duke of..280
Bridgman, Isaac.....118
Lucy (Chandler).....118
Bright, Blanche W...555, 618
Ellen Frances (Tenney).554
Harriet A.....555, 618
Mary E.....555
Nellie F.....555, 617
Thomas... 555
Brinsmade, Abigail (Mitchell) 119
Daniel E..... 119
Brister, Jane M.....299
Bristol, Arba Martin....560
Jennie Lind (Tenney)..559
Samuel M.....559
Brockbury, Emily Blake (Stone) 425
George C..... 425
Brocklebank (Adams)... 49
(Holmes) 49
Daniel..... 49
James..... 49
John 49
Sally (Fowler)..... 49
Samuel.....19, 50
Sarah (Tenney).....32, 49
Brockway, Laura.....388
Brokaw, Abram.....622
Alice..... 622
Arthur H..... 622
Herbert.....622
Miner C 622
Phedora.....584
Virginia E. (Dimick)...621
Brooks, —— 79, 108, 157
Abbie E.....220, 415
Abigail (Tenney)....220, 415
Ann.....220
Anna C.....536
Carrie.....397
Eliza Ann.....341
Ella.....397
Elsie Jane (Tenney)... 157
Eugene.....397
George.....397
Isaac T..... 220
James H.....220
Joseph.....536
Laura.....446
Leonard.....341
Lizzie G.....544
Lydia Emily (Tenney)..397
Mary E.....556
Mary J. (Ferson).....220
Mattie..... 397
Oliver Muzzy.....397
Orinda Flag.....220
Oscar M.....220
Rebecca (Tenney).....108
Sarah 606
Sarah (Hosley).....341
Sibyl.....213
Thomas 220, 415
Thomas J..... 220
William C.....220
Brown, —— ..105, 153, 230, 236
Albert C.....594
Alexander Doane.....625
Alice B.....468
Alice Gertrude.....625
Ann Louise..... 270
Arvilla 379
Benjamin S..... 379
Bertha Ires.....594
Charles.....379
Chester Anderson.....594
Clara Maud (Tenney)...561
Clarissa W. (Tenney)..379
Curtis Harvey.....561
Dorothy (Pike)..... 79
Edward..... 79
Elizabeth Ann (Tenney)270
Ellen (Bascom).....468
Emily.....379
Emily L..... 279
Eunice (Ellsworth)..... 54
Francis E.....468
Frank C.....468
Frank D..... 468
George.....513
George N.....366
Georgeanna Harriet (Colby) 366
Harriet (Colby).....366
Harriet Jane (Tenney-Northrup).....153
Henry.. ....79, 270
Henry Spofford.....549
Herbert E..... 468
James..... 54
James A..... 218
Jennie Spofford (Little).549
Jerusha.....121
John B.....368
John F.....549
Joseph.....270
Brown, Josiah..... 105
Lora Isabelle 569
Lucretia 162
Lucy Spofford (Tenney).368
Luella..... 442
M. Henry.....468
Martha A. (Ramsey)....218
Mary 79, 513
Mary Ann.....379
Mary (Bangs).....236
Mary (Brown-Tenney). 79
Mary Tenney (Clough).513
Mildred.....561
Muriel.....561
Olive.....176
Pauline Helen (Moore).625
Persis Tenney (Anderson).....599
Peter France.. 564
Serena..... 371
Sullivan H.....469
Walter Clinton.....598
Willard C..... 544
Brownson, Orestes A....338
Sarah A..... ...338
Sarah (Healy)..... 338
Bruce, Elizabeth E.....343
Elizabeth (Fay)..... 343
Joseph 343
Bruner, Anna.....538
Bryant, Marcia Wells....443
Bryson, Sarah M.....391
Buck, Betsey (Stevens)...116
Betsey Thompson.....314
Cora P. (Tenney).....580
Ephraim.....314
Frank L.....580
Lucinda.....228
Lucretia Ann.....505
Roland C.....580
Buckley, Daniel.....542
Elizabeth.....542
Lydia Rose (Hunkins)..542
Mary.....542
Michael.....542
Sophia..... 233
Thomas.....542
William.. 542
Buchanan, James.....283
Buell, Lucretia.....263
Bullard, C. G.....553
Elsie 553
Fisher T.....553
John 172
Margaret.....553
Susan Alice (Tenney)...553
Bullen, Abigail..... 17
Bullman, Henry.....227
Bullock, Rufus.....173
Bunker, Mary A.....421
Burbank, Benjamin, Jr..305
Bethiah (Tenney) 305
Betsey..... 95
David..... ..94, 95
Eben..... 95
Ebenezer..... 37
Elijah.....164
Elizabeth T.....305
Hannah R.....305
John.....305
Louise.....95
Marsh..... 95
Mehitabel.....305
Naomi 95
Nathan 95
Ruhama 150
Ruth (Tenney).....53, 94
Sally.....95, 182
Samuel 305

Bureank, Silos..... 95
William..... 95
Burbridge, Mary O.....312
Burdick, Fidelia (Tenney)400
Harry.....400
Burgess, Charles Frederick.....501
Ida May (Jackson).....501
Nellie.....554
Peter.....167
Burgoyne, —— 92
Burke, Minerva.....121
Rebecca.....121
Seth.....121
Burleigh, Catherine Lecoynt.....608
Burleson, Abigail (Pomeroy).....241
Solomon S.....241
Burnett, Edwin.....565
Edwina.....565, 620
Ellen L. (Park).....565
Gertrude S. (Leonard)..620
Mildred. 620
William.....620
William Burnett.....565
Burnham, A. Maria (Tenney)..... 98
Alice G.....618
Annie C. (Foster).....618
Edna Olivia.....555
Emily Clark.....126
Flora Louise.....555
Harry Goodwin.....555
Helen..... 618
Henrietta Luceba (Clarke) 380, 555
L. W.....380
Lizzie.....202
Louis 555
Louis Clark.....555
Nelson T.....126
Olivia Allen (Clark)....555
Olivia Clark.....555
Thomas W.....98
William Webster...555, 618
Burpee, Herman H.....297
Jeremiah..... 32
Sophronia Almira (Tenney-Johnson).....297
Burrell, Abigail (Priest) 511
Luke 511
Mary Jane (Carter).....511
Burris, Emma (Howard).424
Wilbert..... 424
Burroughs, Frank Allen 489
Maude Georgia (Fifield) 489
Burton, Emma.....564
M. Louisa.....376
Bush, Asa.....399
Asa F..... 399
Eliza S.....216
Henry 399
Hepzibah.....280
Horatio.....399
Lois.....399
Lucy.....399
Lucy (Tenney)... 399
Nessie..... 399
Buskirk, Jennie M. (Putnam).....421
L.....421
Buswell, —— 205
Butler, Abigail.....136
Abigail (Butler).....136
Ada Amelia..... 363
Addie Maria.....406
Belinda.....137
Betsey (Tenney).....138
Betty.....137
Butler, Caroline (Tenney).....363
Daniel..... 136
Daniel Tenney.....363
Delilah..... 136
Delilah (Butler)... 136
Dole... 136
Edna Delia.....363, 547
Ella Maria 363, 547
Ella M. (Ward).....573
Emily Lucinda.....406
Emma..... 506
Flora Emma. 574
Hannah Elbra.....363
Helen Sara.....574
Jacob.....136
Joseph B. V.....137
LaRoy..... .....406, 573
Luella Cushing.....574
Manley.....136
Mary Ellen.....406
Mary Ethel.....574
Mary (Tenney).....136
Melvin Tenney.....574
Molly (Tenney)..... ..136
Nabby.....136
Nabby (Butler).....136
Nathaniel Russell.....406
Olivia.....137, 277
Orville Tenney.....363
Phebe.....136
Phineas.....138
Polly.....136
Sarah Elizabeth. 620
Sarah (Hamblet).....136
Sarah (Tenney).....406
Susan.....410
Susan Olive.....406
Thomas J..... 137
Tryphena..... 338
Butman, Grace Everett (Tenney)..... 361
William W..... .361
Butterfield, George C..397
Mary..... 206
Philetta Wentworth....397
Butters, Enoch.....388
Fanny (Tenney).....388
Buxton, Eliza H.....357
Flora.....269
James.....357
Joseph... 280
Rhoda Ann (Kimball)..280
Sarah (Huntington)....357
Byatt, Mary Rowley.....582

Cabot, Catharine A.....271
Cadle, Hannah.. 292
Samuel... 202
Cady, —— 222
Diantha (Tenney)..... 214
Jesse.....214
Lydia Diana.....214
Mary Elizabeth... 437
Noah..... 214
Oliver (Topliff-Tenney).222
Willard S 214
Caldwell, Anna A. (Tenney)... 94
Elizabeth Smith (Huse).295
George H.....295
James..... 94
Jesse..... 94
Joanna 315
Lettice (Walker)..... 94
Susan A.....330
William.....295
Calhoun, Anne (Clark)... 65
Joseph..... 65
Calkins, Flora.....461
Call, Hial.....129
Camm, Belle.....578
Camp, Sarah F.....435
Campbell, Alexander....606
Ann Eliza (Down-Vinton) 401
Charlotte Lavinia.....606
George W.....485, 486
Hannah J..... 279
Isaac M.....279
James.....401
John 279
Louise (Marshall).....279
Mary Jane Steele (Anderson).....594
Matthew.....594
Minnie B.....589
Percy Anderson.....594
Roy Hills.....594
Sarah.....514
Sarah Brooks.....606
Virginia.....474
Capelle, Abbie (Hills)...507
Charles.....507
Charles Cortland.....507
Freddie Erving.....507
Marie (Erving).....507
Nina..... 507
Ora Maria..... 507
Carleton, Alice.....198
Carey, Hannah.....185
Sophronia 185
Carlton, Addie M.....374
Albert Theodore.....425
Anstice (Spofford) 202
Ardella 374
Betsey (Tenney).....191
Charles DuBois.....579
Clara Louise.....425
David 150
Dorothy.....132
Edward 626
Edward Newton.....425
Ella Jane.....374
Elma Harrison.....374
Enriqueta Navarro (D'Hamel).....579
Eugene C.....374
Eva Almertie.. 374
George Willard.....425
Grace Marion.....425
Hannah.....151
Ida W..... .. 373
Isaac Newton.....425
Jeremiah.....192
Julia Ann.....192, 374
Laura Mary 425
Laura (Tenney).....425
Leonard.....202
Lizzie M.....192, 374
Mary.....132, 150
Mary (Cogswell).....150
Mary E. (Clifford)..... 373
Mary Elizabeth (Hastings)..... ...373
Mary Emeline (Kelley).374
Molly (Stickney).....131
Nancy..... 564
Pettingill.....192
Pettingill Garland.....373
Philinda 192
Phineas..... 151
Polly.....150
Priscilla..... 202
Samuel Wells.....192, 374
Sarah Philinda.....192
Sarah Philinda (Hastings).....373
Susanna (Stickney).....151
Theodore Faforest.....373

CARLTON, Walter Tenney 425, 579
William 132
CARNER, Joseph, Jr. 276
CARPENTER, Estelle 606
Hannah (Tenney) 210
Reuben 81
Robert 210
CARR, Alice M. 467
Alice Tenney (Bascom) .467
Benjamin F. 467
Fred P. 467
Marcia E. 467
CARROLL, Flora (Frost) ..185
CARTER, Abigail 148, 303
Abigail (Priest) 512
Adelaide Elizabeth .. 301, 506
Alfred Frances 507
Andrew Franklin 301
Bartimus 148, 301
Belinda 148, 302
Carrie Adelle 506
Catherine 280
Charles Clinton 512
Charlotte Sophia 301
Chauncey Warren .. 301, 507
Clara Augusta (Lincoln) 507
Clarence Chester 512
Dorothy 505
Eliza 148
Elizabeth 148
Emma (Butler) 506
Emma Frances 301, 506
Ettie R (Paul) 507
Evaline (Tenney) 511
Franklin 148, 301
Grace Marion 579
Granville 301
Harriet 148, 301
Herbert Franklin 506
Jennie M. 433
John Sewell 512
Joseph Warren 148, 303
Josiah 148
Lucius Clesson 301, 506
Luke 512
Lydia 509
Lydia A. 521
Martha Wilder 507
Mary 148, 303
Mary Ann 506
Mary Ann (Carter) 506
Mary E. (Tinker) 507
Mary (Harris) 506
Mary Jane 301, 511
Nancy B. 620
Nancy Chase 301
Ora 148, 302
Ovilla 301
Ralph Clifton 512
Robert Lincoln 507
Ruth (Tenney) 148, 303
Sally 148, 302
Sewall Burton 512
Solon 147
Sophia (Maynard) 301
Susan Adelia 301, 506
Thomas 506
Wilfred 506
CARY, Thomas 79
CASEY, Clara Hubbard 250
CASS, Abigail Page (Tenney-White) 141
Hannah 190
John 268
Mary Anne (Parker) 268
Nancy W. 285
Samuel 141
ASTLE, Albert Tyler 243
Alfred Lowrey 448
CASTLE, Alice Maud Beatrice 448
Angeline Loraine (Tenney) 242
Caroline Dickinson 243
Charles Alfred 243, 447
Claire Eloise (Coleman) 447
Dorothy Mary Hawley .452
Elinor Henry 450
Frida (Steckner) 449
George Parmelee ... 243, 452
Harold Kainalu Long .. 449
Harriet Angeline ... 243, 447
Hattie Ethewyn Alfred .447
Helen Dorothy Frida ... 243 449, 450
Helen Kingsbury ... 243, 449
Henry N. 243
Henry Northrup 243, 449
Ida Beatrice (Lowrey) .448
Ida Mary (Tenney) .243, 452
James Becknell 243, 448
Julia Matilda (White) .. 448
Kennett Kingsbury 449
Mabel Rosamond (Wing) 449, 450
Margaret (Farlow) 448
Margaret Tenney 452
Mary Eloise 447
Mary (Tenney) .. 123, 242, 243 452
Mary Tenney 243, 446
Nelson Northrup 449
Samuel 243
Samuel Northrup ... 123, 242 452
William Richards .. 243, 448
CASTNER, Sarah Elizabeth 530
CASWELL, Catherine (Colburn) 300
Charles Frelinghysen .. 495
Elkannan 300
Jessie Tenney (Gray) .. 495
Sarah Jane 300
CATHCART, Samuel M. 516
CHADBOURNE, Mrs. 112
Humphrey 113
Lydia Melvin (Tenney) .113
CHADWICK, Jonathan 42
Sarah (Tenney) 42
CHAFFEE, Cyrus 236
Maria L. (Tenney) 236
CHAFFER, Ellen 362
CHAFFIN, Aaron 108
Anna (Reed) 107
Asaph 107
Betsey 107
Betsey (Proctor) 108
Hannah 107
Hannah (Tenney) 107
Rhoda 107
Robert 108
Robert, Jr. 107
Sarah 107
Susanna (Conant) 108
CHAMBERLAIN, —— 279
Abbie F. (Smith) 604
Alice S. 604
Amelia Knight 604
Charles A. 605
Edwin A. 605
Ezra 140
Georgette Avarinda (Tenney) 279
Georgette Avarinda (Tenney-Chamberlain) 279
I. William 605
John 172
Lucy A. (Smith) 605
Maud G. 605
CHAMBERLAIN, Susie O. 604
Wright 604
Prudence (Rice) 83
Uriah 141
CHANDLER —— (Davis) 118
—— (True) 118
Anna (Wright) 117
Arthur Erving 509
Aurilla (Tenney) 379
Carrie Louise 509
Clara 118
Cyrus 118
Eliza (Morgan) 509
Elizabeth 49
Emily Nourse 509
Eunice (Tenney) 118
Helen Eliza (Nourse) .. 303 509
Henry 117
James 56, 101
Laban 118
Lucy 118
Norman 509
Norman Chauncy ... 303, 509
Patty 118, 226
Rose 56
Seth 379
William 56, 118
CHANEY, Charles 292
Juliette P. 292
CHANNING, Ruth 174
CHAPIN, —— 121
Alonzo 313
Anna (Tenney) 121
C. Matilda 201
Eliphalet 187
Elizabeth Dwight 313
Ellen 59
Mary 111
Mary Ann (Tenney) 313
Sarah S. 199
Sophia 262
CHAPMAN, —— (Miller-Tenney) 158
Ann 100, 193
Asa 130
G. T. 88
Helen Elizabeth (Nevin) 342
J. L. 342
Joseph 100, 193
Lydia 180
Mabel 272
Mary (Lummus) 100, 193
Nellie E. 577
Orcutt 158
Polly 289
Sally Lummus 193
CHARLOCK, Henrietta (Shepard) 260
Isaac 260
CHASE, —— 598
Abby (Clement) 205
Abigail Gove 205
Anna 127
Carrie C. 279
Cora Stearns 506
Caroline Augusta (Parker) 269
Charles Adolphus 506
Charles Franklin 506
Clement B. 466
Ellen M. (Bascom) 466
Emma 167
Emma Frances (Carter) 506
Emma Louise 506
Emma Walker (Hinckley-Tenney) 306
Ethel Edna 623
Francis H. 182
George 506

Chase, George H.....599, 623
George S.....269
George W.....598
Hannah.....205
Hannah (Adams).....598
James Munroe.....205
John.....74
Jonathan.....115, 116
Judah.....306
Julia Ann.....205
Kate M. (Chellis).....466
Laurenda (Bailey).....205
Lydia.....182
Lydia A. (Tenney).....598
Mary E. (Jenkins).....205
Mary Frances.....205
Mary L.....391, 459
Myrta M.....466
Myrtle E. (Ogden).....623
Nancy.....301, 389
Nellie M.....364
Nelson.....466
Olive Parker (Stickney)182
Palmer.....182
Preston M.....205
Sally.....180
Sally (Burbank).....182
Silas.....182
Sophronia (Barnard)...506
William D. G.....204
William N.....182
William Stickney.....205
Zelinda Gage.....205
Zelinda (Gage).....204
Chatlain, Arthur Henry.291
Augusta L.....291
Emily (Tenney).....291
Cheever, Ora (Tenney)..353
William W.....353
Chellis, Kate M.....466
Cheney, Abigail.....29
Benjamin.....29, 247
Charles A.....615
David.....29
Dorothy Rosemond.....615
Edwin Judson.....247
Eldad.....29, 57, 66
Eliza Jane.....247
Ethel Salome (Colby)..615
Frederick Cheney.....615
Gershom.....29
Greenleaf.....89
Hannah.....29
Hannah Maria.....541
Hannah (Tenney).....29
Harriet Augusta.....247
Henrietta (Jordan).....615
Henrietta Maria.....89
James.....164
Joanna.....66
Joanna (Woodbury)..57, 66
John Pike.....89
Lulu (Jack).....247
Luther.....165
Mark.....88, 89, 165
Martha.....37
Mary.....57, 165
Mary (Pike).....88, 89, 165
Moody.....89
Nicholas.....29
Samuel.....29, 165
Sarah (Dole).....165
Sarah (Tenney).....89, 247
Susan.....129, 260
Susan B. (Jackman).....89
Susanna.....129
Chidester, Mary Elizabeth (Tenney).....244
William E.....244
Child, Emily Virginia...241
Childs, Abigail (Willis).. 84
Benjamin W.....84
Betsey.....84
Charles.....280
Ebenezer.....84
Joshua.....48
Judith (Merrill-Hastings).....280
Chiles, Walter.....120
Chipman, ——.....336
Charles.....515
Elizabeth (Coleman)....515
Elizabeth Coleman.....515
M.....332
Chittenden, Isaac.....30
Persis (Tenney).....30
Choate, Rufus.....167
Chubb, Callista Alvira (Stevens).....437
Edith Emily.....437
Edna Maria.....437
Elva Elvira.....437
Eva Evangeline.....437
Florence Elsie.....437
Frances Leona.....437
Harietta Aurora.....437
Horace.....437
Ola Aberta.....437
Church, Elijah P.....426
Flora Hortense.....426
Hannah.....474
Susan.....302
Churchill, Marietta.....152
Mary Italy.....442
Cilley, Addie May (Carlton).....374
Betsey.....189, 190, 228
Willis.....374
Clapp, Charles A.....391
Damiana (Corasco).....391
Elizabeth (McCollister) 391
Elizabeth Witworth (Punchard-Tenney)...314
Elmer Augustus.....391
Franklin.....391
John C.....315
Maria S.....391
Nehemiah.....74
Roxanna (Tenney).....391
Sabrina R.....391
Sarah M (Bryson).....391
William M.....391
Clark or Clarke, Abigail.....588
Ann Maria.....307
Ann (Warner).....64
Anna A.....414
Anne.....65
Carrie Asenath.....380, 557
Carrie Augusta.....556
Catherine P.....343
Cooledge.....620
Cyrus.....65, 126
Della A.....556
Ebenezer.....64, 65, 126
Edward.....372
Edward G.....556
Edward Payson....380, 556
Eliza.....249
Eliza Jameson (Tenney).....266
Elizabeth G.....556
Ella.....620
Ella Frances.....266, 473
Ella M. (Granger).....556
Emily.....126
Emily Frances.....380, 556
Emma E.....556
Erastus.....65
Etta.....620
Clark or Clarke, Eunice 65
Experience.....162
Franklin.....126
Gardner Carpenter.380, 556
George Willard....380, 556
Hannah.....303
Hannah (Tenney).....64
Harriet Josephine.380, 555
Helen (Tenney).....620
Henrietta Luceba..380, 555
Henry William.....380
Horace.....380
Jane Maria.....249
Jehu.....65
John.....65, 83, 266, 620
Joseph.....65
Laura Elizabeth.....126
Lizzie J.....556
Lucius Ebenezer.....126
Maria (Howard).....393
Martha.....37
Martha (Tenney-Bond) 157
Mary.....27
Mary Butler (Tenney).139
Mary E. Brooks.....556
Mary G.....556
Mary (Tenney).....380
Mary Tenney.....380
Mason.....159
Minnetta.....620
Moses.....65
Nancy Augusta (Bardwell).....556
Olivia Allen.....380, 555
Patrick.....303
Peter.....30
Rebecca.....65, 212
Robert.....139
Sally Sanford.....126
Sarah.....65
Stillman H.....393
Thomas.....157
Watson, Daniel.....126
William Wallace.....266
Willianna Wallace..266, 473
Cleflin, Edwin J.....318
Eliza Jane (Tenney)....318
Clement, ——. ...101, 121, 203
(Tenney).....121
Abby.....205
Emeline Louisa (Kimball).....177
Frank Luther.....350
Fred Eugene.....250
George.....121
Isaac.....121
Luther Herbert.....177, 350
Marion May.....350
Nancy.....121
Nancy (Tenney).....101
Sarah Frances (Kimball).....350
Cleveland, ——.....133
Mary Samantha.....369
Philena B.....231
Clews, Alvin W.....618
Daisy F.....618
Florence C.....618
Grace B.....618
Harriet A (Bright).....618
Clifford, ——.....606
Laura.....600
Mary E.....373
Clough, Abigail (Ricker)..306
Asa.....306
Augustine.....306, 513
Bessie.....513
Caroline.....306, 513
Charles.....306, 513
Charles H.....189

Clough, D. N.....601
Daisy.....513
Daniel.....306
David.....306
Eveline (Wood).....513
Gertrude.....513
Grace.....513
Helen.....513
Martha.....130
Mary Tenney.....306, 513
Polly (Tenney).....306
Sarah (Tukey).....513
Coates, Emeline.....249
Coats, Agnes.....439
Cobb, Betsey W.....200
Coburn, Dolly Varnum..195
Elizabeth.....202
Elizabeth (Poor).....196
John D.....196
Lucy.....278
Lydia Ann.....196
Mary Sophia (Kimball)196
Peter.....196
Cochran, Isaac.....136
Codling, Mary.....440
Codman, ——.....80
Coe, Julia Evalina.....397
Coffin, ——.....255
Alice (Gould).....564
C. Eugene.....273
Edward W.....273
Enoch.....272
George W.....272
Henrietta Maria.....255
Sarah Mead (Whitcomb).....272
William.....564
Cogswell, Mary.....150
Colburn, Addie Groat....509
Alfreda J.....567
Augustus Granville. 302, 509
Caroline Cordelia.....300
Charlotte Augusta..302, 508
Christopher Whitcomb.509
Dorcas.....147
Grace.....509
Joseph.....302
Joseph Theodore...302, 509
Nancy.....508
Relief (Gibson).....302
Sally (Lincoln).....300, 301
Sarah Eliza.....300
Seneca.....300, 301
Colburne, Maud.....540
William.....540
Colby, Alvira.....558
Anthony.....432
Ethel Salome.....541, 615
Grace Tenney.....615
Hannah (Rogers)...363, 615
Harriet.....366
Lois Nellie (Tenney)...541
Mary A.....610
Ruth.....464
Salome.....541
Sarah.....90
W. F.....363
William Augustus.....541
William Edward....541, 615
William P.....541
Colcord, Betsey Towle..240
Cole, Abigail.....28
Abigail (Tenney).....28
Benjamin.....28
Ida E.....596
James.....28
Joseph.....28, 100
Mary.....100
Robert.....28
Coleman, Ann.....40, 41
Coleman, Anna Ellison (Haviland).....448
Arden.....215
Charles Alfred Castle..448
Charles Carson.....447
Claire Eloise.....447
Elizabeth.....515
Harriet Angeline (Castle).....447
Mary (Tenney).....215
Samuel Northrup Castle 448
Sarah.....103
Coles, Henrietta.....332
Collins, ——.....189
Elizabeth (Brackett)...218
Elvira Abbie (Tenney)..189
Erastus.....255
Ira D.....282
John M.....218
Mary.....236
Mary (Atwood).....255
Mary C. (Tenney).....282
Sarah.....218
Victoria.....293
Colt, Sarah Margaret....271
Colver, Thomas.....141
Comey, Mary Augusta....518
Comins, Albert Brewster.613
Albert Knowlton.....613
Anna Tenney.....613
Charles Moody.....613
Harold Northend.....613
Mary Searle (Moody)...613
Ralph Brewster.....613
Comstock, Augusta Sprague (Tenney)....473
David S.....473
Ethel Young.....473
Conant, Susanna.....108
Conden, Josephine Louise 304
Louisa (Jaseph).....304
Samuel.....304
Connell, David.....470
Lillian M.....470
Connor, Ann.....511
Annie S.....578
Humphrey.....511
Katherine T.....511
Constant, Benjamin.....590
Cook, Arthur L.....571
Edwin R.....570
Eliza.....418
Ellen Jane (Tenney)....570
Floyd E.....571
Iva Glen.....571
Jennie B.....571
Leroy.....571
Maggie (Goff).....571
Manfred L.....571
May Edith (Tenney)....571
Nellie V.....571
Orren B.....571
Sherman R.....571
Vernon J.....571
Viola M.....571
Zebedee.....80
Cooke, Amos S.....243
Cordelia Viva.....283, 488
Jay.....444
Ruth Allen (Tenney)....283
Susan Adelaide Catherine.....283
Theodore.....283
Coolidge, Cozbie.....527
Cooper, Ada L.....467
Albert.....603
Albert Williams.....603
Bertha M.....467
Catherine (Bascom)....467
Cooper, Charles E.....612
Charlotte Eliza (Williams).....603
Edgar Bailey.....603
Edith Nettie.....603
Elizabeth.....44
Etta E.....467
Gertrude May.....603
Gladys Josephine.....612
Hubbard.....467
Jennie Estelle (Smith)..611
Lydia Tenney (McKinstry).....146
Simeon.....612
Sylvia Ann.....612
William.....146
Copp, Charles.....439
Mary Fanny (Tenney-Somers).....439
Corasco, Damiana.....391
Corbin, Emily.....237
Corey, Gladys Hortense.620
Harvey Tenney....579, 620
Henry Lyman.....579
Julia Malvina (Tenney 579
Laurel Dot.....621
Lindol Solomon....579, 620
Persis Arlettie Smith..621
Rose Minerva (Horn)...620
Solomon.....579
Corkings, Gracie.....467
Corliss, Adeline Tenney.573
Albert P.....573
Elizabeth.....57
Harriet.....190
Harriet M. (Tenney)....573
Cormack, May B.....567
Corwin, Margaret.....15
Coughlan, Mary Ann (Tenney).....214
Merritt.....214
Covert, Carrie E.....583, 621
Cora L.....583, 621
Hiram R.....583
Janette A (Tenney).....583
Lela May.....583
Mary Estella.....583, 621
Cowles, Abby S (Tenney)469
Eugene T.....469
Ore E.....469
Tracy.....469
Cox, Chastina (Stevens)..437
Henry.....437
Henry C.....437
Cragin, Anna.....525
Betsey.....220
Craig, Alan Dodd.....597
Eliza Parker.....458
Harriette Rebecca (Tenney).....457
Harry Hamlin.....458, 596
Henry Kinsman.....457
Mary L. (Dodd).....597
Wheelock.....457
Cram, Arthur H.....558
Anna L. (Hastings).....381
Augustus B.....381
Benjamin C.....558
Clarence D.....557
David A.....381
Edward M.....381
Ellen P. (Henry).....557
Emma F.....381
Everett L.....558
Flossie M.....558
Harriet.....381
Harriet (Tenney).....381
Henry.....381
Henry D.....557
Hiram.....381

Cram, Hiram T.....381, 557
Ida M. (Wilson).....381
John P.....381
Lena B.....558
Lucy M.....381, 557
Mary (Rutter).....557
Moses F.....381
Nancy (Sartelle).....381
Phebe.....216
Sarah.....217
Sophronia R.(Robinson) 557
Susan F.....217
William H.....381, 557
Willis.....557
Crandall, Frances (Tenney).....223
W. J.....223
Crane, Caroline.....288
Daniel.....285
Lydia Owen.....285
Sarah.....285
Crawford, Emeretta (Kimball).....178
Mary.....158
William.....158
William, Jr.....158
Creighton, ——.....169
Cressy, Ann.....27
Anne (Hadden).....27
William.....27
Crispell, Charles.....421
Hattie B. (Putnam).....421
Critchet, Mehitabel S. (Tenney).....99
Moses.....99
Crocker, Ethel Lynde.....592
Mary Frances (Chase).205
Samuel P.....205
Crockett, James.....102
Mary (Tenney).....102
Cropley, Eliza.....270
Cross, Amos.....441
Charles Buckley.....584
Ebenezer.....441
Elizabeth (Bailey).....57
Elmer Howard.....622
Ethel Mildred.....622
Florence Irene.....622
George Herbert.....584
Hazel May.....622
Ira Howard.....584, 622
James Arthur.....583
Jessie M. (Stiles).....584
Jonathan.....57
Josephine.....441
Lewis Luman.....584
Lucy.....278
Mary.....237
Mary Ann (Tenney).....441
Minnie F. (Wilson).....622
Myron.....441
Sarah Ann (Tenney).....583
Thomas.....38
William.....441
Crosby, Dixi.....230, 433
Crouch, Rebecca.....235
Crundall, Charles.....232
Maria Aurora (Stevens)232
Culbertson, Dorothy Caroline.....598
Ida Chester (Tenney)..598
John A.....598
John Galbraith.....598
Lillie (Galbraith).....598
Cuthbertson, Adaline E. (Thompson).....511
Alexander.....511
Annie.....511
Effie M.....511
Lola A.....511
Cumings, Emily Harriet..590
Cummings, ——.....44
Adeline (Tenney).....231
Emeline Perley.....231
Hannah Alicia.....567
Lucinda Adaline.....231
Sarah (Tenney).....44
William F.....231
Cundall, A. Ella.....477
Cunningham, Louie (Walker).....565
Samuel.....565
Curran, Mary.....368
Currant, Edward F.....617
Nellie F. (Bright).....617
Edward L.....617
Currier, Annie Carey (Noyes).....548
Arthur C.....548
Betsey (Young).....96
Dudley Stevens.....548
E.....132
Edward.....96
Esther.....280
Mary Sophia.....354
Mary Stickney (Hills)..354
Simon.....354
Susan.....443
Curry, Eliza (Tenney)...400
Robert.....400
Curtice, John.....389
Lydia L. (Woodburn)..389
Curtis, Adelaide Watkins 597
Frank Reeves.....597
Helen Flint (Rowell)...597
Helena Frances.....597
Cushing, Caleb C.....427
Cushman, Sarah.....201
Cutler, Gerard.....175
Gervase.....280
Hepzibah (Bush).....280
James.....280
Kezia.....274
Martha Ann.....241
Mary Baldwin (Little-Willoughby).....175
Solomon.....280
Sophia.....280, 281
Cutter, Benoni.....174
Benoni Gardner.....174
Charles Nelson.....174
Frances M. (Bird).....174
Jeremiah Franklin.....174
John Hastings.....174
Lucy (Smith).....174
Mary E. Hoyt.....174
Phebe Caroline.....174
Phebe Jewett (Tenney).174
Sallie Ann.....537
Sarah (Fletcher-Poole).174
Susan F. (Poole).....174
William Tenney.....174

Daggett, Abby B.....358
Abigail.....333
Arthur.....50
Joseph.....358
Marion (Peabody).....358
Marrilla Orpha.....232
Dale, Mertie E.....551
Nancy (Bowers).....90
Reuben.....90
Dame, Charles William..364
Frank Chase.....364
Harry Tenney.....364
Jessie Green.....364, 548
Josephine (Noyes-Osborne).....364
Lillian F. (Tenney).....364
Dame, Lizzie Lee.....364
Luther.....364, 548
Nellie M. (Chase).....364
Percy Litchfield.....364
Sarah Elizabeth (Tenney).....364
Sarah S. (Tenney).....548
William P.....364
William Pickering.....364
Damon, Adeline (Caukins).....508
Jennie Marion.....508
Mary Elizabeth.....521
William.....508
Dana, Fannie.....480
Dane, Hannah.....414
Melinda.....205
Danforth, ——.....575
Rachel.....362
Danley, ——.....222
Darby, Abigail.....120
Samuel.....100
Darling, Angeline.....410
Henry.....513
John A.....410
Louisa (Walker).....513
Mary.....512
Mary I.....410
Mary N. (Ramsey).....410
Darrow, Asa B.....290
Hannah (Tenney-Starkweather).....290
Sarah Frances.....290, 500
Dart, Sarah.....359
Dascomb, James.....269
Marrianne (Parker).....269
Davenport, Mrs. (Tenney).....107
Augustus.....380
Elizabeth.....109
Mary Elizabeth (Tenney).....380
Davidson, Abby Frances 522
Jane C.....125
Mary Emma.....521
Davies, Mary Eliza.....245
Davis ——.....118
Abbie Elizabeth (Tenney).....
Abby Gardner (Gage)...376
Abiah.....130
Abigail.....143, 172, 290
Abigail Smith (Tenney) 153
Almina.....390
Ann.....441
Ann H.....117
Amelia Lestina (Temple).....560
Barnet.....143, 291
Betsey (Burbank).....95
Blanche.....359
Carrie.....359
Carrie Adelia (Tenney).....469
Carrie V. (Frothingham).....520
Caroline.....304
Carroll Spofford.....267
Charles.....153
Charles F.....413
Charles Henry.....378
Clara F.(Dodge).....413
Cora.....560
Corinne Hills.....503
David Tenney.....291
Dorcas H. (Nutter).....413
Elias.....153, 367
Eliza (Tenney).....441
Elizabeth.....143

DAVIS, Elizabeth (Tenney) 153
Ellen A. (Tenney).....359
Elmer G.....413
Eugene.....359, 441
Eva Almertie (Carlton) 374
Frank Nelson.....359
Fred.....344
George.....211
George B.....520
George E.....194, 376
George Tenney.....367
Hannah Maria (Tenney) 211
Henry.....560
Holister.....441
James.....486
James Patterson.....291
James Polk.....469
James W.....503
Joanna.....367
John.....153
Lewis J.....370
Linnie H. (Vine).....610
Lizzie (Hills).....503
Lucy Jane (Tenney).....400
Lulu Maud.....367
Lydia Ann (Tenney).....413
Margaret Ellen (Tenney).....367
Marietta (Boynton).....344
Martha E. (Love-Tenney).....526
Mary.....415
Mary Elizabeth.....503
Mary Parker Harris (Tenney).....378
May Tenney.....470
Mehitabel.....209
Mehitabel (Tenney).....143
Merritt.....359
Oliver.....359
Percy Warren.....610
Preston Richardson.....413
Samuel.....95
Sarah.....37
Sarah Adeline (Evans) 370
Sarah Chase (Tenney-Walker).....153
Silas.....209
Stephen.....143
Stephen P. W.....143
Susan (Tenney).....209
Susanna (Tenney).....209
Walter Little.....367
Walter Poore.....503
Warren George.....503, 610
William C.....526
William H.....400
William H. C.....291
William Henry.....291
William N.....374
DAVISON, Abby Frances..325
Abigail Woodward.....326
Alpheus William.....325
Charles.....325
Charles Tenney.....325
Laura (Tenney).....325
Lizzie Maria.....325
Mary A. (Munsell).....325
Mary Emma.....325
DAWKINS, Sarah Ann.....375
DAY, Algie Maria (Tenney) 522
Almira (Gage).....205
Benjamin.....272
Bessie Mabel.....374
Caroline.....205
John Albert.....374
John Carlton.....374
Lizzie M. (Carlton).....374
Lucile Elizabeth.....552
DAY, Mary.....376
Mary Lizzie.....374
Nathaniel.....205
Sophia (Symons).....272
Sophia Symons.....272
Willard Tenney.....522
William H.....522
DEAN, Catharine (Tenney) 98
Emily T. (Kingsbury)..422
Esther.....200
Hannah.....516
Hattie B.....563
Helen.....563
Henry L.....98
Hubert.....563
Lizzie M. (Hardy).....347
Lydia.....164
Lyman R.....563
Martha A. (Woodburn).563
Mary L.....242
Myron A.....563
Samuel B.....347
Thomas.....422
Willard.....563
DEARBORN, Aletha W.....280
George W.....87
Josiah B.....487
Sarah Ann (Tenney-Little).....487
DEBACON, Sarah Lambert 539
DECKER, Louisa R.....411
Mattie A. (Tenney).....471
W. L.....471
D'HAMEL, Enriqueta Navarro.....579
DEMERS, Josette.....523
DENNIS, Hannah.....169
DENNY, Davis McCall.....601
Fisher Tenney.....601
John Leighton.....601
Mary.....601
Mary Louise (Tenney)..601
S. A.....601
Samuel.....81
Samuel Gayle.....601
Sarah Louise.....601
Sydney Albert.....601
William Mills.....601
DERBY, Andrew.....509
Ida A. T.....509
Julia (Divoll).....509
DEROCHEMONT, Eva A.....503
DEVAUGHN, Bertha Alice.522
DEWEY, Abram.....157
Lucy Parthena.....435
Sarah Ann.....417
DEWITT, Nerissa.....505
DEXTER, Betsey.....411
DIAMOND, Elizabeth.....191
DICK, Adam.....240
Mary Lovice (Pomeroy) 240
DICKENSON, ——.....134
Matilda (Ober-Griffith) 134
DICKEY, Nancy Gordon..376
Sally Spofford (Tenney) 94
Valkert O.....94
DICKINSON, Clarence Earl 570
Elkanon Winchester....570
Eugene Irving.....570
Florence May.....570
George Grant.....570
Lucy Luella.....570
Olive Rosella (Sutton)..570
Rebecca.....50, 85
Ruth.....50
Samuel.....50
Sarah Fifield.....371
DICKY, H. C.....591
Helmer.....591
Mary Jane.....454
DICKY, Minerva Melissa (Helmer).....591
DIGGS, Lizzie B.....248
DIKE, Jennie.....390
DILLINGHAM, Alfred Hubbard.....322
Benjamin C.....322
Benjamin Franklin.163, 322
Charles Augustus.....322
Emma Louisa (Smith)..321
Harold Garfield.....322
Lydia Sears (Howes)...322
Marion Eleanor.....322
Mary Emma.....322
Walter Francis.....322
DIMICK, Laura.....226, 425
Lucy (Tenney).....226
Luther H.....272
Mary E. (Tenney).....583
May H.....583, 622
Newton.....583
Ruth.....226
Samuel B.....226
Susan.....226, 426
Virginia E.....583, 621
Wesley.....583
DINSMOOR, Samuel.....340
DIVOLL, John L.....297
Julia.....509
Sarah.....304
DIX, Elizabeth.....335
John A.....432
DIZER, Ada F. (Tenney)..554
Wendell T.....554
DOANE, Delia Peabody (Foster).....526
Frank Byron.....526
Gladys Mary.....526
Helen Elizabeth.....526
Marguerite Viola.....526
Ruth Almeda.....526
DOBSON, Ann.....354
Emma.....354
Frank.....354
Fred Simon.....354
John.....354
Mary Stickney (Hills-Currier).....354
DOCKHAM, ——.....289
Abigail (Morse).....497
Alpheus Tenney.....490
Charles F.....497
Harriet Ellis (Tenney).497
J. C.....497
Laura Lucretia.....498
Martin Gibson.....498
Minnie Luella.....498
Nellie Elizabeth.....498
DODD, Mary L.....597
DODGE, Alice Florilla.....510
Almira.....315
Clara F.....413
Daniel.....135
Elvira (Foster).....510
Florence Annettie.....501
John.....56, 69, 93
Judith (Gates).....135
Mary Perley.....146
Meranda C.....294
Sally.....111
Stephen.....510
Tryphena.....229
William.....501
DOE, Alice Mabel.....489
Charles Madison.....489
Eliza A.....291
Henry.....284
Jane (McKeen).....284
Josephine.....388
Lydia McKeen.....284

Doe, Mary....281
Scott W....489
Susan Adelaide (Tenney)....489
Dole, Abner....24
Alice K. (Lunt)....365
Amos Greenleaf....188
Bessie....365
Daniel....365
Edith I. (Staniford)....548
Edward....304
Elizabeth....69
Elsie Staniford....548
Enoch....26
Gertrude....365
Josephine Louise (Conden)....304
Lucy H. (Tenney)....188
Mary Carter (Tenney)..365
Nathaniel....365
Pauline....310
Priscilla (Smith)....115
Rachel (Jewett)....26
Richard....33, 188
Richard, Jr....24
Sarah....165
William....24, 365, 548
Donop,——....87
Donworth, Emma Laura (Tenney)....514
George....514
Dormer, Florence May..622
Mary H. (Dimick)....622
Val E....622
Dorr, Esther R....507
Joseph....31
Dorset, Mary....60
Doty,——....212
Martha (Tenney)....212
Douglas, Cora Stearns (Chase)....506
Cyrenous A....506
Flora Roxena (Newhall-Webber)....445
Maie Bruce....445
William Bruce....445
Dow, Albert H....226
Andrew Gregg....384, 560
Benjamin....166
Cleora (Tenney)....226
Edna L....560
Elizabeth (Tenney)....166
Flora A. (Prindle)....560
Hannah....184
Helen Lovina....384
Justin Edwards....166
Lovina M. (Tenney)....384
Mabel A....560
Maria E. (Waterman)..264
Naomi....184
Reuben....91
Samuel....229, 384
Samuel Alvus....384
Tryphena....229
Tryphena (Dodge)....229
William Sampson....384
Down, Ann Eliza....401
Charles Burton....401
Cornelia (Stearns)....401
Edwin Ossian....401
Emily Jane....401
Freda R. (Sanford)....401
George Abner....401
Hittie Elizabeth....401
Imogene (Bassett)....401
James Emery....401
John....401
Lovina (Tenney)....401
Perry Fernando....401
Phebe (Morrill)....401
Down, Ruth A. (Willits)..401
Downs,——....360
Dozier, Angeline....293
Dragstrom, Eliza....334
Drake, Charles....366
Georgeanna Harriet Colby (Brown-Tenney)366
Nellie (Putnam)....421
S. P....421
Draper,——....321
Albina....418
Effie (Tenney)....321
Emeline....418
Martin....418
Seth C....418
Silas Tenney....418
Tenney....418
Drees,——....358
Ella T. (Tenney)....358
Dresser, Dolly....86
Drew, Ida Belle....506
Drury,——....144
Mary....108
Dryden, Dorothy....579
Forrest Fairchild....579
Grace Marion (Carlton)579
John Fairfield....579
Duckrovitz, Kate Isabel 518
Dudley, Delia West....204
Sarah....324
Duel, Almira J....470
Dugan,——....610
Dummer, Abigail....145
Joanna (Tenney)....145
John....32
N. N....169
Samuel, Jr....145
Sarah Noyes....145
Sophia Tenney....145
Dunbar, Alice A....599
Ansel....599
Blanche Dorothy....618
Blanche W. (Bright)....618
F. Elywin....618
Lydia A. (Nelson)....599
Duncan, Sarah....233
Dunham, Josephine....99
Sarah (Tenney)....99
Timothy....99
Dunklee, John....263
Louise....263
Lucretia (Buell)....263
Dunn, Andrew....173
Edward Willis....319
Ezra C....319
Mary Davis (Tenney)..319
Stephen Lucian....319
Durant, Julia Maria (Tenney)....398
Lettie Estella....398 568
Luther Leland....398
Paul Dillingham....398
Durgin, Lydia Ayer....189
Durham,——....237
Durkee, Abijah....221, 223
John....222, 227
Nancy....223
Percy....221
Ruth (Freeman)....221, 223
Susan....222
Susanna....115
Dustin, Mary Ann (Tenney)....275
Obadiah....275
Duston, Sevia....278
Dutton,——....433
Adda Estella....250
Edward Bigelow....250
Edward Newhall....250
Harriet Newell (Barnes)250
Dutton, Leona A....575
Duty, Elizabeth....100
Ruth (Tenney)....18, 28
Samuel....28
Sarah....27
Dweely, Joseph....161
Dwight, Eliza....264
Jacob....214
Lydia Diana (Cady)....214
Dyke,——....82, 84
Julia....232
Louisa....599
Dymoke, Hannah D....268

Eager, Anna Sarah....569
John....569
Eames, Jane (Tenney)....43
Jeremiah....43
Mary....76
Nathan....76
Rebecca....76
Earhart, Jessie (Tenney) 308
Earle, Ada Belle (Tenney)....620
Carrie Belle....620
George W....620
Mildred Emily....620
Eastman, Lucinda....540
Eaton, Caroline....200
Ellen (Nutting)....506
Joseph....67
Lucinda....118
Lydia....57
Martha....200
Mary....128
Sarah....299
Simeon....506
William....118
Eddy, Carrie (Mack)....564
Earl....564
Mary....421
Edgarton, Mary....508
Edgerton, Harriet Augusta....247
Edmiston, Eliza....377
Edson,——....564
Carrie Delia (Sargent)..488
Hannah Whitman....359
Janet (Mack)....564
Linus M....488
Edwards, Emma Louise (Smith)....317
Florence....561
Florence Adeline (Tenney)....561
Henry....588, 617
John E....561
Margaret (Younglove)..617
Mary....348
Maud....617
Robert R....317
Susan (Tenney)....617
Y. Marcy....617
Egerton, Mary A....526
Ellicott, Eva Lucilla....623
Elliott, Elias D....412
Eva Lucilla....589
Eva Luna (Hayden)....589
Frank....589
Frank Hayden....589
Hattie M....412
Moses....211
Phebe....119
Sarah....412
Sarah (Tenney)....211
Ellis, Mrs....238
Albert Harris....443, 590
Anna....142
Anna (Bayley-Tenney)..141 142

Ellis, Barnard Tenney...590
Charlotte Cumings.....590
Elizabeth Williamson (Munn).....590
Emily Harriet (Cummings).....590
John.....142
John M.....443
John Munn.....590
John Tenney.....444
Luman Millett.....444
Martha (Bailey).....142
Minerva.....590
Minerva Emeline (Tenney).....443
Theodore Horatio..443, 590
Ellsworth, Daniel..... 54
Dorcas (Foster)..... 54
Eunice..... 54
Eunice (Tenney).....27, 54
Hannah.....27, 54
Hannah (Tenney).....26, 54
Jeremiah.....26, 27, 54
Jonathan.....27, 54
Lucy (Hidden)..... 27
Margaret..... 27
Mary (Clark)..... 27
Mary (Smith)..... 27
Nathaniel..... 27
Sarah.....27, 54
Sarah (Jewett)..... 27
Thomas..... 27
William..... 54
Elmore, Arvilla(Tenney)214
Fred H.....214
Elms, Phebe L.....236
Elterman, Caroline.....588
Elwell, Mark.....323
Sally.....323
Emerson, Aaron Parker..307
Abigail..... 75
Alice Christine.....514
Arthur Walter.....307, 514
Bertha Carlton.....515
Betsey (Tenney).....207
Charles Albert.....325
Clara Maria (Powers)...514
Daniel..... 52, 92
Daniel Burdick.....429
Dellie Powers.....514
Elizabeth.....207
Elizabeth (Tenney-Hills) 325
Ella Campbell.....515
Ellen F.....225, 430
Fannie T.....430
Fannie Tenney (Kingsbury).....429
Franklin.....307
George.....207
George Aaron.....307, 514
George D.....430
Guy Carleton.....514
Huldah.....170
James.....207
Jennie Foster.....514
John Franklin.....430
Julia.....207
Julia Ann (Tenney).....307
Julia Tenney.....514
Kate Wittkamp.....514
Luther.....207
Maria.....207
Mary E.....466
Maria Louisa.....307
Nellie Augusta (Newman).....514
Ralph Waldo.....514
Rufus William.....325
Emerson, Sarah (Campbell).....514
Sarah Elizabeth.....325
Sarah (Little).....325
Sophia Thompson (Newman).....514
Theodore Holbrook 307, 514
William.....325
William Rufus.....325
William Tenney....307, 514
Emery, Levi.....479
Loren.....282
Mary.....289
Rebecca.....153
Sarah Lizzie.....479
Sarah (Tenney).....479
Sophia L. (Tenney).....282
Emmons, Celinda B. (Ramsey).....411
David.....411
Emma.....179
Etta L.....411
Helen..... ...411
England, Julia Gage (Bailey).....205
Stephen.....205
Ennis, Bessie.....572
Brice.....572
Harry.....572
Holly..... 572
Lillie J. (Tenney).....572
Ensign, Henry M.....453
Mary Lizzie (Abbott)....453
Sidney Tenney.....453
Epes, Daniel 24
Erving, Marie 507
May Sophia.....508
Estabrook, Ann Frances.360
K.....360
Thomas.....360
Evans, Ada McAlister....370
Carrie Hall.....370
Edith 623
Eunice Ann.....370
Hannah Cass (Tenney)..370
Helen (Schlieman).....370
Ira Ellsworth.....370
Jennie E. Hartong.....370
Mary Ellen.. 370
Milton Hawey.....370
Sarah Adaline.....370
Walter Allen.....370
William H.....370
Everett, Almira (Kimball).....102
Cordelia Wilheminia...433
Gertrude 245
Leonard... 102
Mary M.... 482
Philip.....245
Susanna.....195
Everlith, Anna (Tenney)214
George.....214
Ewell, J. L..... 8

Fairbanks, Cornelia J....251
Lydia.....215
Mary. ... .215
Thomas.....215
Fairfield, Charles S.....309
Henrietta Josephine (Rand).....309
Falconer, Charles 550
Charles Milton.....550
Susan Noyes (Tenney).550
Fales, Elizabeth..... 38
Elizabeth (Atwood). ... 22
Nathaniel..... 22
Falwood, ——.....266
Faran, Sally Augusta Coburn (Tenney) 278
William H.....278
Farlow, Margaret.....448
Farmer, Nan.....214
Farnham, Dosid E.....616
Farnsworth, Ellen (Gould) 389
Lucy..... 504
Marcus 389
Sally J.....563
Farragut, David G.....433
Farrand, Esther.....119
Farrar, Charles G.....619
Emma E. (Walker).... 619
Herman W.....619
Park W.....619
Sarah..... 192
Stuart K.....619
Farren, Judith D..... 491
Farrington, Alice.....205
Frederick E.....516
Jennie L.....539
Lucy Gertrude (Berry)..516
Farrow, Elizabeth (Rogers)..... 272
James M.....272
Marion W.....272
Fassett, Clara Louise....592
Favill, Eleanor Burnside 502
John..... 502
Louise Sophia (Baird)..502
Faxon, Eben..... 30
Fay, Beulah S.....163
Elizabeth.....343
Elizabeth (Lankton)....163
Fannie.....388
William..... 163
Faye, L.....336, 337
Fearing, Abbie Augusta (Winckley).....614
Frederick F.....614
Frederick Lawrence....614
Frederick Winckley....614
Gertrude (Oliver).....614
Leland Oliver.....614
Fellows, Albert Blaisdell.....540
Angie..... 512
Frances Ellen Tenney..540
Henry Lothrop.....250
Ira.....540
Lothrop.....250
Maria Lavinia.....250
Marinda M.....582
Mary Achsah.....250
Sally E.....260
Sarah Elizabeth (Tenney).....540
Sarah Melinda..... ...250
Seth Parsons.....250
William Lothrop.....250
Felt, David..... 348
Ruth Berge.....348
Susan Pollard.....348
Felton, Alonzo.....245, 247
Angeline Amelia.... ...247
George Alonzo Lorenzo.247
Harriet Caroline.....247
Mary Eunice.....247
Mary (Tenney).....245, 247
Sarah Eugenia.....245, 247
William Tenney.....247
Ferguson, Sarah.. 136
Ferrand, Nathaniel..... 83
Ferris, Amanda.....583

FERSON, Mary J.....220
FIELD, Alice Maynard....431
FIELDS, Joshua..... 45
Sarah Tenney..... 45
FIFE, Betsey.....208
FIFIELD, Martha Louise (Maguire).....489
Maude Georgia.....489
Polly..... 99
FINNEY, ——.....268, 269
Annie (Parker).....268
Frederick Norton.....473
John Clark.....473
Julia Andrews.....473
Norton.....473
T. H..... 22
Willianna Wallace (Clarke).....473
FISCHER, Elise (Nuhn)....545
Else.....545
William H. A.....545
FISHBURN, Barbara.....332
Henrietta (Coles).....332
Philip.....332
FISHER, ——.....195, 433
—— (Gage)..... ...195
Mrs. —— (Tenney).....107
Caleb.....323
Eliza Tileston.....323
Nellie..... 359
Sarah.....323
FISK, Alice.....566
Robert..... 81
FISKE, D. T.....604
Daniel..... 49
Josiah..... 46
FITTS, Edwin H.....477
Elizabeth A. (Tenney)..477
Frank.....477
George E 477
Imogene..... .459
Susan.....477
FLAG, Drinda.....220
FLAGG, Annie L. (Bosworth).....623
Eleanor M.....623
Gershom.....109
Levina..... 173
Milton W.....623
FLANDERS, Margaret..... 97
Maria 184
FLAYLER, James Henry...222
Susan (Tenney).....222
FLETCHER, Anstice (Spofford Carlton).....202
Artemas.....113
Edmund.....113
Eleazer.....113
Emeline.....415
Henry.....202
Jemima W.....113
Joel.....113
Rhoda Tenney.....113
Robert.....171
Sarah.....174
FLING, Nancy.....389
FLINT, Dora.....370
Ellen (Boynton).....345
George R.....345
Nancy.....299
FLOUKE, Louisa..... 363
FOERMAN, Catherine.....343
FOLLANSBEE, Elizabeth Smith (McKinstry)....146
Judith..... 93
Sally..... 191
Silas.....146
FOLSOM, Nancy M.....433
FOOTE, Abbie Maria (Bigelow).....382
Charles B.....482
Hattie.....103
FORD, Rhoda J.....309
Melvina C.....309
William J.....309
FORRESTER, Mercy.....170
FORSINGER, Clarence D....453
Hattie Evaline.....453
John W.....453
Foss, Agnes (Tenney).....403
Anna R.....583
John..... 96
Lois (Tenney).....53, 96
Manasseh B.....582
Marinda M. (Fellows)..582
William.....403
FOSTER, A. H..... 90
Abby Hawkins.....331, 525
Abigail.....152
Addison Howard....331, 525
Albert J.....440
Alice (McNeil).....440
Annie C.....618
Arthur Jerome.....525
Benjamin Tenney...171, 331
Bertha.....588
Carrie E. (Lindsley)....588
Charles 307, 440
Charles Steadman.....525
Cora A.....440
Daniel.....171, 331
David Peabody.171, 173, 332
Dana Peabody 525
Delia Peabody.....332, 526
Dorcas..... 54
E.....112
Edward.....108
Edward Eugene....331, 525
Elizabeth.....439
Elmer J.....331
Elmer Joshua.....525
Elvira.....510
Emily Blanchard.....171
Emily J..... 331
Enoch 206
Etta M.....525
Fanny J. (Holmes).....525
Florence S..... 589
Frances E.....589
Francilia (Upham).....525
Frank I.....440, 589
Frank W.....525
Fred Houghton.....525
George A.....410, 588
George Royal.....525
Hannah A.....331
Hannah E. (Wallace)...524
Hannah (Jones).....331
Hartley Norman.....332
Hattie L..... . .440
Helen M.....356
Henry.....525
Hitty..... 67
Inez C..... 589
Joshua 171, 331
Lena..... 588
Leon Holmes.....525
Louisa Houghton.....525
Lucius..... 331
Lucy (Tenney).....171
Lydia Peabody.....171
Marie A.....589
Martha K.....193
Martha (Tenney)...112, 206
Mary..... 57
Mary A. (White).....331
FOSTER, Mary E. (Tracy)..589
Mary Emma.....332
Mary Heald.....331
Mary M (Bartlett).....332
Mary Woodbury.....307
May.....588
Maud 588
Melinda.....407
Milo Reynold.....332
Moses 152, 307
Myron Peabody.....332
Nancy Persis Cutting (Tenney).....173, 332
Nancy T. (Kimball).....331
Nellie H.....588
Oliver H 331, 524
Oliver Wallace.....525
Ordelia S..... 440
Oscar F..... 440
Persis P.....392
Polly (Tenney).....110
Sarah 171
Sarah Matilda.....331
Sophia R. (Tenney)235, 236
Susan M. (Houghton)..525
Rebecca 152
Rebecca Ann.....307
Rebecca M. (Walker)...332
Rebecca (Tenney).....152
Rufus..... .....110, 112
Thomas J.....356
Waldo 331, 525, 331
William..... 42
Willie 440
Winslow Howard.....525
FOWLE, E. Perley.....549
Edith Pearl.....549
Caroline Little (Tenney)549
FOWLER, Ann W. (Tenney)237
Hannah.....141
Levi N..... 237
Sally..... 49
FOX, John 189
Louise 592
FOXCROFT, Thomas..... 30
FOYE, Charlotte Henderson.....603
James Clark.....603
Lucy Janette (Williams)603
FRAKES, Alonzo D.....405
Eliza Lavina (Tenney)..405
Leon S. W.....405
Lewis B.....405
Libbie L.....405
Lorenzo D.....405
Nathan 405
FREAR, Mary Emma (Dillingham) 322
Walter Francis 322
FREEMAN, Edward.....223
Elizah..... 62
Phebe.....224
Ruth..... .....221, 223
Sally.....224
Sarah.....224
FRENCH, Abby M. H. (Tenney).....187
Abigail (Blake).....269
Anne.....171
Benjamin.....169
Eliza Dwight..... ...264
Emma Margaret (Tenney)..... 272
Etta L. (Emmons).....411
James.....264
James Paulus.....264
Jonathan.....67, 196, 264
Jonathan John.....264

French, Julia....238
Mary....128
Mary Elizabeth....264
Nancy S....131
Nancy S. (Tenney)..129, 264
Pearl Lee....608
Rebecca Ann....264
Reuben Edward....128
Samuel....97
Samuel S....264
Sarah C....200
Sarah (Stickney)....67
Scott....187
Solon Tenney....264
W. A. R....272
Warren....411
William Harris....264
Frost, A....48
Amariah....47
Columbia....219
Flora....185
Mary L....365
Frothingham, Carrie V..520
Ellen M. (Woodis)....520
O. D....520
Frye, ——....92
James....22
Sarah (Atwood)....22
Fuller, Abbie L. (Stiles)..558
Alonzo Evander....327
Caroline Frances (Tenney)....166
Charles M....558
Charles Mandevill..381, 558
Chester S....558
Cora A....558
Harriet Atwood....273
James....166
Lucy Ann....381
Lucy B. (Tenney)....381
Mary Elizabeth (Tenney)....327
Maud A....558
Moses K....381
Moses Willard....381
William Frank....381
Fullington, Dennis....470
Gertie....470
Sarah E. (Tenney)....470
Furrh, Ewing Pearl....602

Gage, ——....66, 91, 195
—— (Buswell)....205
Abby Gardner....376
Abby R. (Gardner)....194
Almira....205
Amos....136
Arabella....205
Betsey....195
Betsey K....194
Betsey (Kimball)....194
Betsey Marshall....274
Betsey (Tenney)....274
Caroline (Day)....205
Charles....274
Charles Franklin....455
Charlotte....194
Daniel....274, 280
Daniel Kimball....194, 376
Daniel Tenney..274, 376, 478
David Tenney....479
Dorcas Swan....274, 478
Edmund....274
Edward Franklin....376
Eliza....195
Elizabeth....274
Ella Frances....455
Emeline....205
Everett....205
Francis....99
Gage, Frye....136, 274
Hannah....105, 205
Hannah (Church)....274
Hannah (Gage)....205
Hannah (Tenney)....99, 104
Harriet N. (Hutchinson)479
Herman Kimball....376
Jane (Kimball)....194
John....210
John Anderson....455
John Gilman....376
Jonathan....274
Julia....105, 205
Julia A....205
Kezia (Cutler)....274
Lena Nelson....376
Louisa....194
Lydia Peabody....456
M. Louisa (Burton)....376
Maria....194
Maria (Kimball)....280, 479
Marion E. (Andrew)....376
Martha Florence....455
Martha (Tenney)....455
Mary A. (Heald)....274
Mary (Day)....376
Mary Tenney....274
Matilda....194
Nancy....105, 204
Nancy Gordon (Dickey)376
Nancy Jane....456, 595
Nat....67
Nathan....66
Nathaniel 73, 135, 194, 205, 376
Nehemiah....479
Newton....205
Patty (Tenney)....106
Richard....104, 194
Ruby....105, 206
Samuel....106
Sarah (Tenney)....136, 274
Sophia....194
Tenney Kimball....194
Uriah....104
William....194, 205
Zelinda....105, 204
Galbraith, Lillie....598
Gale, Betsey....407
Gallop, Mary....280
Gamwell, Albert A....556
Emily Frances (Clark)..556
Walter Clark....556
Gant, Martha A....320
Gardner, Abby R....194
Carrie Lavina....411
Elbridge G....411
Joseph....18
Elizabeth....30
Louisa....307
Laura (Tenney)....115
Mary....562
Rebecca (Tenney)....411
Roswell....115
Garfield, James A..231, 289
Garland, Mehitable....99
Sally....99
Gary, ——....337
Elvira Louisa (Nichols)529
Mary Abilene Simonds)530
William Henry....530, 529
Gates, ——....90, 115, 116
Abraham....135
Betsey (Noyes)....135
Eliphalet Merrill....135
Jeremiah....135
Jonathan....48
Judith....135
Judith (Tenney)....135
Mary Tenney....135
Melinda (Morgan)....135
Gates, Samuel Gates....192
Sarah Mead....135
Sarah Philinda (Carlton)192
Sarah Sholes....135
Gauss, Sadie....602
Gay, Edward Prouty....318
Helen L....318
Laura Hazen (Tenney)..318
William O....318
Gayle, Ola....602
George II....43
George, Abbie Swan....295
Fanny....289
Henry Walter....295
Hezekiah S....295
Joseph Scott....198
Louisa....198
Mary Ann....349
Mary Moody (Huse)....295
William Wallace....295
Gerrish, ——....45, 92, 104
Jacob....54, 69, 79
Gerry, ——....163
Benjamin....297
Dora....154
Elmira Parker....297
Lois....297
Ershom, ——....89
Gibbs, Annie M (Tenney)616
Arthur....616
Esther....616
Fred....616
J. Henry....616
John....616
John K....616
Mabel....616
Mary Ann....520
Gibson, Alonzo....179
Alvira....179
Amasa....179
Barnabas....137
Betsey....149
Ellen Alvira....179
Isaac, Jr....178
Izah B. P....357
Martha....137
Nancy (Kimball)....178
Relief....302
Ruth Ann....179
Sarah....137
Samuel....357
Giddings, Elinor....363
Violetta....575
Giffen, Harriet Newell (Little)....341
John....341
Gilbert, Ellen Langworthy (Tenney)....518
James....518
Olive....216
Walter F....518
Gilchrist, James M....252
Gill, Mary Antoinette (Nevin)....342
T. A....342
Gillette, Sybil L....441
Gilman, Mary Tappan...296
Samuel....86
Tabitha....86
Gilmore, Ann (Whipple)..203
Florence E. (Tenney)..427
James....427
Joseph A....203
Gilsom, Helen X....555
Given, Addie A. (Tenney)....543
James M....543
Robert P....543
Gleason, Fanny A....480
Frank....310

GLEASON, Isabella Symonds (Tenney).....310
Ralph L.....310
GLINES, Abigail.....189
GLOVER, Anna.....135
Joseph.....8
GODDARD, ——.....60
GOFF, Ann Augusta (Tenney).....406
Hattie Augusta.....406
Hiram S.....406
Ines Lavina.....406
John.....406
John Tenney.....406
Maggie.....571
Mary Elizabeth.....403
Mary Ermina.....406
GOLDFINCH, Archie Noah.442
Blanche Caroline.....589
Ella Luisa (Hanna).....589
Emma Lucy (Tenney).442
Ethel.....442
George File.....442
George Tenney.....442
Percy William.....442, 589
Roland George.....589
GOODALE, Caroline Augusta.....260
Mary Ann.....416
GOODELL, David H.....432
John.....86
Phebe.....163
Susan (Phelps).....86
GOODHUE, Cynthia.....395
GOODMAN, Mary A.....358
GOODNOW, Harriet.....197
GOODRICH, ——.....361
Elinor F.....567
Samuel.....314
Sybil.....377
GOODSON, Caleb.....491
Grove Willis.....491
Harriette Lydia (Tenney).....491
Mary (Bishop).....491
GOODWIN, Addie.....345
Ann Maria.....453
Carrie Adelle (Carter).506
Charles.....453
David.....453
Eliza Jane.....453
Ellen L. (Park-Burnett)565
Harriet.....453
Harry.....565
Herbert W.....506
Hugo P.....565
Joshua.....453
Lydia Smith.....516
Mary.....453
Sarah Hale.....453
GORRELL, Lucy Ann.....481
GOULD, ——.....95
Aaron.....389, 564
Alice.....564
Alma Peabody.....389
Asa H.....389
Asa P.....389
Celestia E.....389, 564
Charles S.....389, 565
Daisy Jane.....615
Ella.....565
Ella (Harris).....565
Ellen.....389
Elliott.....564
Ellsworth E.....564
Elmira (Tenney).....389
Elva M.....389
Elvira (Woodard).....565
Florence Louise.....604
Frances.....500
GOULD, George.....565
George H.....500, 609
Hannah Louise.....500
Harry.....565
James.....389
James E.....389, 564
James White.....389, 565
John.....565
Judith W. (Tenney).....389
Lena (Mallory).....609
Louisa Ellen (Parsons-Rogers).....615
Lydia M.....389, 564
Mansfield.....615
Mary (Hazeltine).....564
Myra.....565
Naomi (Burbank).....95
Ralph Esmond.....609
Sarah Frances (Darrow).....500
Stanley H.....500
Susan Warner.....564
GOVE, ——.....163
Abby A.....409
Abigail H. (Sanborn)...409
Jacob.....409
Jesse.....231
Louisa F.....492
Mary W. (Tenney).....112
Sally.....112, 220
Sarah C.....358
Warren.....112
GOWEN, Roxanna.....221
GRACE, Mary Ellen (Ray)415
Newell.....415
GRAFFAM, Nancy.....153
GRAFTON, Benjamin.....177
GRAHAM, E. B.....442
Mattie Tenney (Hayden).....442
GRANDIN, Ann Eliza.....401
Fred.....401
Susan (Trumbull).....401
GRANGER, Ella M.....556
GRANT, U. S.....325
GRAVES, ——.....233
Cleopatra Sherwood....245
Jennie Rosette.....301
Mary L.....477
Sarah Ann.....233
GRAY, Andrew.....454
Barzillai.....494
Daniel.....494
Elizabeth (Kimball)....196
Eugene W.....196
H.....65
Hattie E.....468
Jessie Tenney.....495
Lawrence Tenney..495, 607
Loo.....495
Lydia (Beyier).....494
M. Nellie.....459
Martha Ann (Hibbard).454
Mary Theodosia.....495, 607
Natalie.....607
Susie Huntington (Bean)607
GREEN, Abigail.....357
Mary.....139
William M.....391
GREENE, Charlotte (Nichols).....552
Edwin Farnham.....552
Ellen Douglas.....245
Mary (Tenney).....99
Samuel.....99
GREENLEAF, ——.....45
GREENOUGH, ——.....77
Betsey.....201
William.....43, 66
GREENWOOD, Heman.....211
GREENWOOD, Lucy Ann (Tenney).....211
Maria.....211
GREER, Benjamin.....184
Betsey.....184
John.....184
Louise (Richards).....184
Myra T. (Tenney).....184
Polly.....184
Rachel.....184
Sarah E.....511
GREY, Helen Minnie.....609
John H.....608
Minnie Eloise (Howell-Murphy).....608
GRIDLEY, Elizabeth Erminia.....532
James C.....532
Mary Elizabeth (Howard).....532
GRIFFITH, ——.....134
Martha Jane (Ober).....134
Matilda (Ober).....134
Lucretia (Ober).....134
Uriah.....134
GRIFFIN, Austin.....261
Eliphalet.....130
Eunice (Kimball).....65
Frances Ashely).....261
John.....65
Nathaniel.....173
Susanna.....215
GRIGGS, Jacob.....29
GRIMES, Angeline.....250
Alzina Maranna.....250
GRISWOLD, Hannah.....64
John W.....575
Laura Ann (Tenney).....125
Samuel H.....125
Sarah B.....575
GROAT, Addie.....509
Henry.....509
Susan Whitcomb.....509
Sarah F.....387
GROVER, Cuvier.....368
Lena E.....553
GUERNSEY, Melissa A.....370
GUILD, Burlon R. C.....462
Jessie M. (Sargent).....462
Sabrina R. (Clapp).....391
William.....391
GUPPY, Jane C.....212
GURLEY, Bernard.....615
Blanche Julia.....615
Blanche Tidds (Kneeland).....615
Daniel.....61
Frank Wood.....615
John.....61
Mary (Dorset-Reed-Tenney).....60, 61
Tobia.....615
GURNEY, Eliza Ann.....554
GURNSEY, Melissa.....391
GUTHRIE, Rose.....587

HACKETT, Hannah.....193
Maria (Tenney).....215
Oliver.....215
HADDEN, Ann.....27
HADLEY, Belinda (Butler).137
Samuel P.....137
HALE, Alice Gertrude (Brown).....625
Alice Little.....486, 604, 625
Alice Little (Hale).....604
Benjamin.....604
Cyrus King.....604
Eliza Perry.....417
Elizabeth.....252

HALE, Ella F.....417
Enoch.....90, 105, 171
Florence Louise (Gould)604
Hannah.....132
Helen Pauline.....625
Jane.....42, 43
Joanna Dodge.....41
John P.....230, 432
Jonathan L.....128
Joseph.....41
Joshua.....485, 604
Josiah Little.....604
Julia.....484
Julius A.....417
L. F.....282
Lavinia (Tenney).....282
Lydia.....41
Martha (Palmer).....42
Moses.....29
Patty.....126
Polly.....126
Sally (Tenney).....128
Samuel.....24, 42, 126
Samuel W.....432
Sophia Cutler (Tenney)485
Thomas.....417
HALKINS, Henrietta.....316
HALL, —.....541
Adaline S.....464
Adella H. (Pillsbury)...624
Alba.....116
Amelia Louisa (Tenney)308
Benjamin.....189
Daniel.....50
Elinor.....318
Ethel D.....624
Flora.....550
Frances Martinese.....529
Hannah.....56, 57
Harriet (Tenney).....123
Henry Philander.....251
James.....465
Jane Emeline (Barnes).251
Jane (Tenney).....71
John.....34
Joseph.....71
Luella Florence (Niles).541
Prudence (Jackson).....465
Rachel (Greer).....184
Richard S.....308
Ruel D.....624
Samuel.....184
Samuel J.....123
Sarah (Kimball).....34
Vina (Tenney).....116
HALLET, Enoch.....109
HALLENBACK, Naomi.....289
HAMBLET, Sarah.....136
HAMILTON, Anna M. (Tenney).....420
Elizabeth.....282
W. W.....420
HAMLIN, Alice Julia..456, 595
Christopher Roberts 456,595
Cyrus.....456
Cyrus Allston.....595
Edith (Redman).....595
Emma Catherine.....456
Henry Martyn.....456
Mary Anne Roberts.456,595
Mary Elizabeth (Tenney).....456
William Maltby.....456
HAMMER, Laura J.....580
HAMMET, Bessie Pearl....571
Dwight Thornton.....571
Mittie T. (Tenney-Herring).....571
Thornton.....571
Vera Grace.....571
HAMMOND, —.....382
Elizabeth (Ponsland)....396
Mary Ella (Tenney)....382
Sarah Gilbert.....395
Stephen.....395
HANAFORD, —.....97
Elizabeth (Tenney).....97
HANDY, Ann M.....219
Eben.....219
Miranda T. (Billings)...219
HANEY, James M.....471
Mary Eliza (Tenney)...471
HANNA, Ella Luisa.....589
HANSCOMB, Mary E. (Tenney).....221
Orren.....221
HANSON, Cora Agnes (Hastings).....374
Lowell I.....374
HARDING, Caroline E.....438
Clark H.....440
Ordelia S. (Foster).....440
HARDY, Aaron.....253
Aaron, Jr.....255
Aaron A.....253
Alice (Fisk).....566
Ab.....17, 354
A.....56
Catharine C. (Tenney)..347
Charles.....56, 354
Charles A.....347
Charles L.....333
Daniel.....17, 41
David B.....333
Ebenezer.....17
Elias.....566
Eliza.....347
Elizabeth.....66
Ellen Elizabeth.....33, 527
Emeline F.....333
George.....354
George W.....333
Hannah.....17, 133, 201
Hannah Jane.....354
Hannah (Tenney).....55
Harriet.....253
Henrietta E.....347
Hepzibah.....56
Hiram T.....333
Isaac.....17
Jacob.....17
Jacob, Jr.....37
James.....17
Joel.....347
John.....354
Joseph.....354
Julia S.....566
Lizzie M.....347
Lucretia.....354
Lucy Ann.....333
Lucy (Tenney).....333
Luther.....333
Martha.....41
Martha E.....333
Mary.....20
Mary (Atwood).....253
Mary C.....347
Mary Sarah.....253
Mercy (Tenney).....17
Nettie S.....347
Paul.....56
Phebe.....354
Philip.....55
Rebecca.....41
Reuben.....354
Richard.....17
Rodney J.....347
Rodney T.....347
Ruth (Tenney).....626, 627
Sarah.....17, 354
HARDY, Sarah Ann (Hills)354
Sarah Elizabeth (Tenney).....347
Thomas.....17
Thomas, Sen.....17
William.....627
William E.....347
Zilpha.....56
HARMON, Edna Rebecca (Tenney).....598
John.....55
Leonard H.....598
Mary.....55
HARNDEN, Laura Annabelle.....587
HARRIMAN, Gray Chensworth.....607
Hiram.....8
Job.....607
Jonathan.....355
Lydia M.....355
Martha.....306
Mary Gwendolyn.....607
Mary Theodosia (Gray).607
Peggy.....134
Sally.....355
Walter.....432
HARRINGTON, Alice E.....528
Ellen A. (McMahon).....562
Florence Abbie.....611
Frederic Augustus.....611
Gerald Mark.....611
Hattie.....396
Julia.....387
Lawrence Maynard.....611
Lydia Jane (Tenney)...387
Morton Mason.....387, 562
Moses.....82, 84
Nellie Frances (Maynard).....611
Rachel.....611
Ruth Louise.....611
S. B.....387
Sybelle Chase.....611
Timothy.....109
HARRIS, —.....66
Annice (Tenney).....430
Cora.....430
Ella.....565
Emeline Charity.....238
Eunice.....520
Mary.....199, 203, 204, 506
Sarah.....68
Walter Harris.....203
Warren.....430
HARRISON, Benjamin.....385, 443, 444
Caroline.....582
Charles Edward.....521
Earl.....582
Edward Smith.....582
Grace Elwell (Tenney).521
Helen Cleaver.....582
Nellie Payson (Smith)..582
HARUM, Emma.....572
HART, Mary M.....199
HARTMAN, Augusta.....584
Gertrude.....584
Louie.....584, 622
Lucinda (Tenney).....584
Sela.....584
HARTON, Anna L.....422
Thomas.....422
HARTONG, Jennie E.....370
HARTSHORN, Mary Polly..176
HARVEY, Abby Kimball (Tenney).....260
Edwin B.....260
Judith D.....228
Lydia.....203

HASBROOK, Emina L. (Tenney) 383
James E. 385
Sarah Ann (Tenney) 385
Theodore 383
S. A., Mrs. 208
HASELTINE, —— 70
Abigail (Tenney) 24, 35
David 14
Ebenezer 70
John 11
Nancy 254
Nathaniel 35
Samuel 24, 140
HASKELL, Abigail 176
Dason 156
Ezekiel 37
HASKINS, E. G. 220
Roxanna (Tenney) 220
HASTINGS, Aletha W. (Dearborn) 280
Alice L. (Tenney) 566
Alma 485
Anna L. 381
Carl W. 566
Charles C. 485
Cora Agnes 374
Cyrus 139, 280, 485
Daniel 280, 484
David M. 485
Edwin P. 485
Elizabeth 70
Frank C. 485
George 139
George C. 485
George E. 566
James 57
John F. 485
John M. 485
Judith (Merrill) 280
Julia Ann (Carlton) 374
Julia (Hale) 484
Lena Belle 485
Mary Elizabeth 373
Mary (Foster) 57
Mary (Green) 139
Mary (Munn) 484
Mehitable 139
Perley Merrill 280, 485
Rhoda 139, 279
Rhoda A. 485
Robert Smith 374
Rollen B. 485
Rosina 139, 279
Ruth D. (Robie) 485
Sarah Philinda 373
Simeon 139, 280
Susan (Tenney) 479
Susanna (Tenney) 139
HATCH, Emily 181
Esther Parsons (Mason) 434
George B. 434
Mary (Tenney) 141, 492
Walter Macomber 492
HATHAWAY, Andrew A. 473
Mrs. Joshua W. See Martha Jane (Tenney).
Joshua Warren 169
Julia Andrews (Finney) 473
Martha Jane (Tenney) ... 20, 169
HAVILAND, Anna Ellison .. 448
HAVEN, Luella 467
HAWK, —— 358
Mary A. (Tenney) 358
HAWKES, Laura Sprague (Tenney) 266
William H. 266
HAWKINS, Mary 339
HAWKS, Lydia 128
HAWLEY, Gratie (Tenney) 129
J. W. 129
HAYDEN, Anna Seymour .. 445
Annie (Tenney) 153
Charlie William 443
Cullen Foster 442
Elias 153
Eliza 153
Ellen 153
Eva Luna 442, 589
Hattie Rowena 443
Keziah 153
Kittie Calkins 443
Leonard 153
Luna Maria 443
Luna Maria (Tenney) ... 442
Maria Tenney 442
Mary 78
Mattie Tenney 442
Newell Cullen 443
Nina E. Taylor 443, 590
Orien 153
Richard 153
HAYES, Abiah 152
Anna E. 457
Lucinda 534, 535
Mary B. (Tenney) 152
Rutherford B. 431
HAYNES, Adaliza Tenney .. 335
Annah L. 335
Charles E. 437
Charles Stillman 350
Ellen Ortelia (Stevens) .437
Fannie Eliza 350
Harriet Maria (Kimball) 350
Hattie Tenney 350
John Haynes 350
Lydia Ann (Tenney) 335
Sarah L. 335
Stillman 350
William Kimball 350
HAYS, Zadie 607
HAYWARD, Aaron 47
Adelia M. 527
Ezra 81
Hannah (Tenney) 46, 47
John 413
Maria E. 413
Mary 60
Melinda (Washburn) ... 413
HAZELTINE, Mary 564
Mercy 34
Robert 11
HAZEN, Abiah 61
Ada T. 426
Ann 61
Anne (Tenney.) 61
Arthur H. 426
Asa 61
Daniel 61
Edward 15, 38
Elijah 61
Eunice 61
Gertrude 426
Hannah 15, 93
Hezekiah 61
Isabel 38
Joshua 61
Lucretia (Noble) 61
Moses 94
Philemon 61
Reuben 61
Ruth (Dimick) 226
Silas 61
Solomon 61
Sophia 225
Susan (Dimick) 426
Theodosia 119
Thomas 61
HAZEN, Tracy E. 61
William 226
William B. 61
William D. 426
HAZZEN, Thomas 62
HEACOX, Albert 499
Charlotte 499
Mary Janette (Tenney) .499
HEAD, James 22
Louisa P. 78
Nathaniel 432
Sarah (Atwood) 22
HEALD, Daniel 331
Mary 331
Mary A. 274
Thomas 89
HEALEY, Alexander 375
Leonard 375
Warren 375
HEALY, Kent Tenney 502
Mary Sylvia (Tenney) .. 502
Sarah 338
William 502
HEATH, Amos C. 134
Charles A. 571
D. C. 579
Emma 416
Mary 45, 52
Mary Titcomb (Tenney) 134
Mittie T. (Tenney-Herring-Hammet) 571
Nathaniel 45
Orra 551
HELMER, —— 240
Albert 445
Ella Frances 445
Minerva Melissa 445, 591
Minerva Melissa (Newhall) 445
Newhall 445
HENDEN, Joshua 117
HENDERSON, —— 237
Charlotte M. 483
Jennie 421
Mabel 182
Mary Aridna (Tenney) .. 237
Mary Elizabeth 364
HENDLEY, Charles 107
Hannah (Chaffin) 107
HENRY, Ellen P. 557
Matilda 214
Persis 117
HENSHAW, —— 443
Luna Maria (Hayden) .. 443
HENSLER, Elizabeth M. 530
HERRICK, Polly 128
HERRING, Albert 571
Elsie Lillie 571
Eva Bell 571
Florence I. 571
Harland Oliver 571
Mary Alice 571
Mittie T. (Tenney) 571
HERRON, Ada 431
HERVEY, Frank H. 87
HESELTINE, Amos 136
Phebe (Butler) 136
HEWLING, Mary Ann 249
HIBBARD, —— 160
Asa Tenney 252, 454
Charles 252, 454
Charlotte (Perkins) 454
Clara 454
Deborah Ingalls 252
Dorcas S. 252
Dorcas Swan 454
Eliza 252, 453
Eliza Ingalls 454
Frank Kaputh 454

Hibbard, Fred Valentine.454
Hannah Dudley.....252
Hannah (Tenney).....252
Harriet Hardy.....252
Hezekiah.....233
Joshua Ingalls.....252
Lydia E.....240
Martha Ann.....252, 452
Mary.....252, 453
Olive (Sanders).....454
Persis.....252
Sarah Hale.....252
Salome (Tenney-Armstrong).....233
Hickok, Harriet L. (Pomeroy).....240
James H.....240
Hidden, Andrew.....18
Eben.....27
Lucy.....27
Margaret.....18, 31
Sarah.....18
Sarah (Ellsworth).....27
Higgins, Alfred T.....453
Lenore (Abbott).....453
Louisa.....453
Sarah Delia.....427
Higginson, Francis John.562
Hildreth, Emma A.....396
Frank H.....396
H. Augusta.....417
Henry J.....396
James.....396
Martha M.....396
Mira A.....396
Samuel T.....396
Sarah R.....396
Sarah Rebecca(Tenney) 396
Hill, ——.....96
Carrie Kimball (Knight)617
Isaac.....432
Joanna.....380
Joseph.....74
Lois (Tenney-Foss).....96
Louise.....338
Morris Custer.....617
Oliver.....617
Richard Spofford.....617
Sarah F.....275
Zilpha Caroline.....617
Hilliard, Harriet Jane (Hills).....355
John Thurlow.....355
Hills, ——.....177
Abbie.....296, 302, 503, 507
Albert Perkins.....355
Albert Smith.....180, 355
Alice B. (Howe).....503
Ann Perkins.....355
Arthur.....296, 504
Belle M. (Polley).....503
Betsey (Johnson).....302
Charles.....352
Clara Belinda (Polley)..508
Clement.....302
Cynthia (Pearson).....354
Edith Carter.....508
Elizabeth J. (Perkins)..354
Elizabeth Jane (Tilton).355
Elizabeth Rockwell, 352, 541
Elizabeth (Tenney).325, 352
Emma Henrietta.....325
Ethel Colburn.....508
Eugene Beverly.....503
Eva A. (McGahan).....296
Francis.....180
Fred Beaman.....507
Gorham (Tenney).....180
Grace Elizabeth.....302
Hannah.....73, 296
Hills, Hannah Jane..180, 354
Hannah (Tenney).....180
Harriet Allen.....355
Harriet Jane.....355
Helen Maria.....508
Henrietta Peabody (Pearson).....542
Hudson P.....543
Joanna.....354
John.....147
Joshua.....296, 503
Katherine.....296
Katherine Belle.....503
Lizzie.....296, 503
Lucius.....302, 507
Lucy Jane.....352, 541
Lydia.....296, 503
Lydia (Chapman).....180
Mabel Clara.....508
Martha Ann Wilder (Beaman).....507
Mary.....296, 503
Mary Elizabeth (Tenney).....296
Mary Frances.....354
Mary S. (Rogers).....355
Mary Stickney.....180, 354
Maud Ashton.....543
Merritt Custer.....543
Moses.....296
Nancy Colburn.....508
Nettie Stanley.....543
Obadiah.....74
Ora (Carter).....302
Rachel (Lowe).....74
Rodney M.....355
Ruth.....74
Samuel.....296, 503
Sarah Ann.....180, 354
Smith.....74, 302
Thomas.....508
Thomas Augustus.....508
Verna Morrill.....504
Volney.....302
William.....296
William Francis....180, 354
William Henry.....325
William Perkins....354, 542
William Rodney.....543
Hilyard, Henry C. T.....7, 8
Hinchman, Harriet Elizabeth (Tenney).....287
John.....287
Hinckley, Edith Wood..306
Emma Walker.....306
Nehemiah.....306
Hinman, Alice Julia (Hamlin).....595
E. B.....293
Edgar Lenderson.....595
Eleanor Hamlin.....595
Ellen J. (Waggoner)....293
Hitchcock, ——.....239
Alvin W.....411
Clara Louise (Fassett)..592
Edward Griffin.....446
Edward Northrup..447, 592
Eloise Tenney.....447
Hannah Julia (Meyer)..592
Harriet Castle.....447
Harvey Rexford....447, 592
Hildreth Castle.....592
Lily.....447
Mabel Winchester..447, 592
Mary Rebecca.....447
Mary Tenney (Castle)..446
Randolph Howard.....592
William Charles.....592
Hoadley, Charlotte Sophia (Kimball).....195
Hoadley, John C.....195
Hoard, Addie Louise.....436
Hobart, David.....117
Hobbs, Lucy A.....320
Hobson, Jessie.....608
William.....11
Hodgkins, Christopher...391
Melissa (Gurnsey-Tenney).....391
Holden, Alzina (Tenney).563
C. Myric.....492
Cephas.....563
Delilah.....563
Etta.....563
Flora.....563
Harrison.....563
Melinda.....563
Merritt.....563
Sarah J.....493
Sarah Johnson (Story-Tenney).....492
Holdridge, Gershom....235
Rebecca (Crouch).....235
Rebecca Crouch.....235
Holland, Catherine.....194
Hollinback, Elisha.....289
Hollinghead, ——.....255
Caroline (Atwood).....255
Hollis, Ula.....379
Holman, Achash.....396
Hannah (Cheney).....29
John.....29
Mary (Tenney).....86
Nancy (Tenney).....86
Stephen.....86
Willard.....173
Holmes, ——.....49
Alexander.....613
Derastus.....293
Fanny J.....525
Grace Lindsay.....613
Mary E. (Waggoner)...293
Holt, Betsey.....90
Charlotte (Gage).....194
Delia.....563
Joshua.....194
Mary A.....124
Holton, Charles D.....420
Clarence E.....420
Esther Angeline (Tenney).....420
Fred G.....420
Holyoke, Henrietta Gilman (Little).....341
W. P.....341
Hood, Ella.....546
Hopkins, Harriet (Newell).....329
Sarah I.....410
Hopkinson, Caleb.....38
Ebenezer.....66
Elizabeth.....52
Elizabeth (Pearson).....25
Jeremiah.....25
John.....25
John, Jr.....71
Margaret (Tenney-Barker).....25
Rebecca.....71
Rebecca (Tenney).....71
Sarah.....71
Hopson, Rebecca.....117
Horn, Rose Minerva.....620
Hosley, Sarah.....341
Hosmer, Jonathan.....110
Lydia.....234
Mary.....110
Nancy (Tenney).....235
Sidney.....235
Houghtailing, Angeline.287

HOUGHTON, Anna (Cragin)525
Eugene H.....502
Florence Papin(Simms).502
Jotham.....84
Steadman.....525
Susan M.....525
HOUSE, —.....404
Calista (Booth).....404
HOUSTON, Charlotte.....435
HOVEY, Abigail (Foster)..152
Benjamin K.....152
Louise.....345
Mary (Jackson).....26
Moses.....51
Phebe (Tenney).....50, 51
HOW, Abraham.....55
Ichabod.....31
Judith (Tenney).....34
Jedediah.....48
Phebe (Tenney).....31
Reuben.....34
HOWARD, Abigail.....313
Amanda Reiff.....531
Ann.....423
Arthur W.....531
Charles.....531
Charles T.....393
Edward.....340
Edwin.....340
Eliza.....531
Elizabeth Bailey(Little)339
Elizabeth Pierce.....531
Elizabeth S. (Tenney)..198
Ellen R. (Needham)....393
Francis S.....393
Frank P.....531
George.....531
George Washington....393
Harriet Cordelia.....482
Harriet Louise.....340, 532
Henry.....340, 531
Horace.....531
Horace Mason.....340, 531
James Sullivan.....340, 531
Lucius E.....393
Lucy.....241
Maria.....393
Martha.....531
Martha Adams(Tenney)393
Martha B. (Snoggs).....531
Martha Caroline....340, 532
Mary Elizabeth.....340, 532
Mary (Hawkins).....339
Nancy Abby.....340
Nettie.....531
O. H.....198
R. H.....209
Sullivan.....339
Susan Cheney (Tenney-Jones).....260
William.....339
HOWE, Abby Jane (Worcester).....329
Alice B.....503
Avery F.....178
Caroline Augusta.....472
Caroline C.....178
Clarissa.....178
David.....178
E. Henry.....179
Edward W.....178
Elizabeth Josephine....472
Fisher.....178
George.....598
Henry.....112
Humphrey S.....330
Jerusha.....598
Joseph S.....472
Kimball.....178
Levi.....178
HOWE, Lucy (Tenney)....112
Lydia A. (Tenney-Chase-Snow).....598
Martha A.....178, 464
Martha (Kimball).....178
Mary Augusta (Tenney).472
Mary E.....178
Mary Elizabeth.....330, 524
Parker (Worcester).....330
Rachel.....410
Rosanna.....598
Ruth Ann (Gibson).....179
Ruth (Colby).....464
Samuel W.....598
Stephen.....464
Sylvia.....178
Winslow.....178
HOWELL, Anna Tenney...499
Alma Tenney.....609
Ella May.....499, 609
Ellen Louise.....499
Esther Ann (Starkweather).....499
Frances Janette.....499
George W.....499
Minnie Eloise.....499, 608
Orville Augustus.....499
HOWES, Lydia Sears.....322
HOYT, —.....564
Anna.....130
Anna (Sibley-Stevens)..130
Eastman.....130
Elizabeth.....201, 462
Frank E.....467
Harriet H. (Biscom)...467
Joanna (Tenney).....130
John.....130
Julia (Boise).....564
Martha Clough.....130
Mary E.....174
Moses.....467
Nancy.....462
Ruth A. S.....491
Samuel.....130
HUBBARD, —.....202
Agnes H. (Waterbury).537
Benjamin Farley.....346
Carlton (Waterbury)...537
Drexel Tenney.....537
Elizabeth.....541
Frederick Augustus.346, 537
Hannah (Russell).....346
John Theodore.....346
Levi.....292
Luther.....346
Luther Prescott.....346
Mary Cummings (Tenney).....345
Mary Tenney.....346
O. P.....433
Priscilla (Carlton).....202
Sarah.....162
William Norris.....346
HUDSON, Darius.....90
Eddie.....409
James.....409
Maria (Tenney).....409
Oliver.....90
Oscar.....409
Ruth (Blanchard-Tenney).....90
HUGH, Emma.....565
HUMPHREY, Albert Parmelee.....544
Angie Tryphena (Tenney).....544
Marjorie Edson.....544
Tenney Rawson.....544
HUNKINS, Belle Ann.....352
Elizabeth (Tenney).....524
HUNKINS, Elizabeth (Tenney-Hills).....352
Lelia Yeaton.....353, 542
Lydia Rose.....352, 542
Mary Hannah.....524
Mary Hannah.....353
William.....352, 524
HUNT, Clara Helen.....598
Enoch S.....598
Gertrude J.....379
Hannah (Stickney).....67
Harriet.....484
Harriette Varnum (Tenney).....484
Paul Miner.....484
Rebecca Saterfield.....598
Simon.....79
Timothy.....67
Walter Miles.....484
William Foran.....484
HUNTER, Robert.....10
Goldie May.....495
HUNTINGTON, Sarah.....357
HUNTLEY, Charlie T.....412
Emma J.....412
Orinda (Tenney).....412
Orrin.....412
HUNTOON, Edgar N.....386
Fannie Adelia.....387
George Edgar.....562
George Henry.....386, 561
Grace Adella.....562
Helen Sylvia.....562
Joseph.....386
Joseph C.....386
Mary Leonora.....387
Mary (Stephens).....562
Sylvia Adelia.....387
Sylvia (Tenney).....386
HURD, Anna Caroline.....342
Bela.....469
Clara Ethel.....524
Caroline Wealthy (Little).....342
Edwin Henry Neven....343
Elisha.....469
Eliza O.....343
Florinda (Stevens).....469
Julius Augustus.....342
Lewis.....342
Lewis Gardner.....342
Lydia.....261, 262
Nellie (Tenney).....469
William Little.....343
Willie.....469
HURLBERT, Lucinda (Tenney).....120
Eli.....235
Lucinda (Tenney).....235
Polly.....116
HURST, Henry C.....415
May (Tenney).....415
HUSE, Ann E.....295
Ann Noyes.....295
Charles Warren.....295
Elizabeth Caldwell.....295
Elizabeth Smith.....145, 295
Elizabeth (Tenney).....144
Elizabeth Tenney.....145
John.....144, 145
Mary Frances.....295
Mary Moody.....145, 295
Samuel Augustus.....295
Samuel Tenney.....145, 295
Sarah.....145, 295
Sophia Tenney.....145, 295
William Henry.....295
HUTCHINGS, Chauncy R..600
Flora Genevieve (Tenney).....600

HUTCHINGS, Jane Robinson....315
Mellie....600
Sophia (Webb)....315
Solomon....315
HUTCHINS, Jerusha....51
HUTCHINSON, Abigail....19
Alfred....340
Bertha Alice (Taplin)...609
Frank D....609
Harriet N....479
Leo Williams....609
Lydia....340
Paulina....344
Richard....19
HYDE, Charles....321
Ida Della....321, 520
Mary Emma....321, 520
Nellie Jane....321, 520
Phylinda A. (Tenney)..321

ILLSLEY, Wingate....187
INGALLS, ——....186
Abigail....132
Alfred....132
Ann....132
Charles....132
Joseph Frye....132
Maria....97
Molly (Stickney-Carlton)....132
Ruth....97
William....97, 98
INGERSOLL, ——....204
Antoinette DeForrest..434
Edward P....434
George L....581
John....204
John G....204
Mary Augusta....581
Nancy (Gage)....204
INGHAM, Alice A....311
Joseph....311
INNIS, Grace M....576
IRVING, Mary....456
IRWIN, Catherine (Foerman)....343
Lavantia....343
William....343
ISOM, Ida May....501
IVERS, Fred Bush....404
James....404
Mark Engene....404
Martha Elizabeth....404
Merrill Dewey....573
Orren Alpheus....404, 573
Owen Orange....404
Rosa (Barnes)....573
Susan Avarilla (Tenney)404

JACK, Lulu....247
JACKSON, Ann Eliza (Tenney)....501
Charles H....501
Charles Tenney....501
Edna....511
Harriet Louisa....314
Harriet Newell (Tenney)....314
Ida May....501
Mary....26
Prudence....465
Samuel J....314
Timothy....71, 94
JACKMAN, Judith....95
Lydia....94
Mary....95
Polly....95
Rebecca P....350
Ruth....204
JACKMAN, Susan B....89
Timothy....80
JACOBS, Anna....115
JACQUE, Kate....370
JAMES, Gilbert L....400
Maria (Tenney)....400
JAMESON, Eliza....132
Eliza, 2d....132
Elizabeth....133
Jane....546
John....132
Mary....132
Polly....132
Robert....132
Sally....132
JASEPH, Abigail....149
Abigail (Tenney)....149
Albert B....304
Bartimus....149, 304
Caroline (Davis)....304
Charles....149, 304
George....304
Joseph....149
Louisa....149, 304
Mary Ann....149
Nabby (Tenney)....149
Samuel....304
JAQUES, Abigail....150
JAY, Byron....369
Henry....369
Mariett (Bennett)....369
Martha J. (Bennett)....369
JEFFERS, ——....528
JENKINS, Ellen (Nutting-Eaton)....506
James....506
Mary E....205
JENKS, Bela W....262
Hannah Stevens....262
Mary (Stevens)....262
Merinda E....384
JENNER, Addie J. (Tenney)....247
Jacob....247
JERRELL, Annie....461
JEWETT, Abel....26
Amos....26, 53
Ann....52
Ann (Tenney)....26, 53
Aquila....26, 53, 107
Benjamin....528
Bethiah....26
Betty....52
Daniel....52
Ebenezer....71
Elizabeth....26, 88, 92
Elizabeth (Hopkinson)..52
Emma Alice....603
Ezekiel....15
Ezra....26
Francis....15
Hannah....35, 36
Hannah (Pickard)....26
Huldah....172
Jane (Searle)....26
Jane (Tenney)....26, 33
Jeremiah....26, 88, 91
Joseph....26
Marietta....528
Martha....528
Martha P....246
Martha (Pearson)....26
Mary....159
Mary (Jackson-Hovey)....26
Mary (Pingree)....26
Maximilian....35, 36
Mehitable....26
Phebe....91
Polly....159
Rachel....26
JEWETT, Rebecca (Law)....26
Roger....159
Sarah....26, 35
Seth....151
Stephen....53
Susanna....71
Thomas....18
William....26
JOHNSON, ——....76, 103, 204
Mrs....74
Abel....174
Abigail (Clark)....588
Abner M....440
Abner Morse....588
Alice F....605
Andrew....539
Ann (Tenney)....204
Anna....77
Anna Frances....475
Anna (Kimball)....65
Anna L....605
Annie....475
Artemas Nickson....315
Arthur Dean....588
Arthur L....476
Betsey....302
Betty (Bradstreet)....77
Charles H....475
Charles L....304
Chrissia N....489
Cordelia Elizabeth....588
Cordelia Rebecca (Tenney)....587
Cynthia....174
Dolly (Bowers)....174
Edward E....476
Elizabeth....17
Elizabeth (Story)....16
Ellen Augusta (Tenney)162
Emeline (Gage)....205
Emily Louisa....316
Eunice....54
Eunice (Johnson)....54
Eva A....476
Francis Alonzo....316, 519
Frank Tenney....588
Hannah....17
Hannah (Tenney)....16
Hannah Lydia (Tenney)475
Hannah (Tenney)....17
Harriet Ann....295
Henry....162, 174
Hiram....475
Isaac....16
John....17, 627
Jonathan....17
Joseph....16, 17
Joshua....54
Josiah....504
Laura....303
Lizzie Jane....593
Lucy (Farnsworth)....504
Martha....388
Martha (Bowers)....90
Mary....17, 54
Mary A. (Smith)....605
Mary Elizabeth....295
Mary Elizabeth (Tenney)475
Mary Frances Louisa (Tenney)....440, 558
Mary Frances (Tenney)304
Mary (Johnson)....17
Mary (Loathie)....16
Mary P. (Smith)....519
Moses....48
Nathaniel....17
Peter....54
Philip J....295
Rebecca Crouch (Holdridge-Tenney)....235

Johnson, Reuben..... 90
Robert A.....476
Robert M.....475
Sally 492
Samuel..... 56, 65, 92
Sarah 53
Sarah A.....423
Sarah Elizabeth.....475, 504
Sarah Elizabeth (Tenney).....476
Silas Grant.....297
Solomon 54
Sophia Tenney (Huse)..295
Sophronia Almira (Tenney).....297
Stephen.....174
Susie A.....605
Thirza.....300
Thomas..... 17
Warren.....205
Willard C.....605
William.... 16, 17, 72, 77, 235
William G.....476
William T.....476
William W..... 588
Zachariah..... 17
Jones, A. E.....568
Ada Aloisa.....581
Ada Rhodilla.....239
Albert.....213
Alonzo Webber.....239
Bessie..... 239
Betsey.....209
Dolly.....276
Ernest Watson.....239
Eleazer..... 84
Estella J. (Tenney).....568
Ethel Vivien.....239
Florence 239
Gaylord Luman.....239
George Washington....239
George Watson.....239
Gertrude Juliette.....239
Hannah..... 331
Harriet 255
Herbert Tenney.....239
Hugh 138
John 46
Julia Mead (Quinnette).239
Loren..... ...260
Luman Tenney.....239
Magdalene.....371
Maurice Milton.....239
Mehitable.....106
Mehitable (Tenney).....138
Merritt Asa.....239
Myrtle (Ryan).....239
Nellie (Baldwin).....239
Pamelia Pease (Tenney)213
Philip. 135
Ralph Baldwin.....239
S. C.....568
Sarah (Divoll) 304
Sarah Mead (Gates).....135
Sarah Rhodilla (Tenney) 238
Sarah Roxena..... ..2 9
Sukey.....209
Susan.....209
Susan Cheney (Tenney)260
Susanna.....209
Thomas 31
Jordan, Henrietta.....615
Joslin, Ann Judson.....319
Caroline (Tenney).....319
Ellen A.. 319
Ellen A. (Joslin).....319
John J 319
Leonard.....319
Sarah.....178

Judd, Emma.....446
Judkins, —— 309
Benjamin F.....353
Cora Bell (Bodge).....309
John L..... 353
Sarah Chase (Tenney)..353
Judson, Charles A.....119
Esther (Mitchell) 119
Nancy (Hazeltine).....254

Kalakana.....243
Kalbow, Charles.....405
Orpha D. (Wicks).....405
Kamehameha IV.....242
V.....243
Keene, Charles E.....311
Maud E. (Storer).... ...311
Keep, Charles Hallam....624
Eleanor Williams.....624
Margaret Turner (Williams).....624
Martha Gibson.....624
Keezer, Caroline.....372
Keith, Alonzo H.....318
Caroline Phebe (Tenney).....344
Cleveland.....344
Ellen Elizabeth (Tenney-Townsend) 318
Kelley, ——.....70, 244
Abigail Gove (Chase)...205
Adah S.....92
Gyles M..... 205
Louise P.....580
Mary E.....258
Mary Emeline.....374
Kellogg, Louise Parker (Allen).....268
Maria Louise (Kimball).267
S. B.....267
Sanford B.....268
Kelly, Mary J.....594
Richard..... 48, 158
Kelsey, Caleb.....468
Catherine (Beckwith)...468
Ellen.....468
Kelso, Sarah.....237
Kemble, Henry..... 34
Kempton, Catherine A. Cabot..... ...241
Charles Pomeroy.....241
Emily.....241
Emory.....241
Eunice Sophia.....466
Lucien 241
Lucy (Howard).....241
Maria Jane..... 241
Mary..... 241
Mary (Pomeroy).....241
Melissa 241
Orwell.....241
Kendall, Mary E.....393
Susan.....275
Kendrick, Mary Latham.282
Samuel..... 73, 91
Tabitha (Tenney) 73
Kenion, Alice..... ...469
Kennedy, Laura B.....554
Mary.....375
Kennett, Alice E.....624
Charles A 624
Ella J. (Whitney).. 624
Kennison, Susanna M....202
Kenniston, Alphonzo C..544
Susan B. (Tenney).....544
Kent, Ada W. (Knight-Tenney).....185
Edward 185
James..... 144
John.....144

Kent, L. B.....560
Richard..... 24
Sarah Noyes (Dummer).145
Sylvia.....144
Kessinger, ——.....573
Bessie.....403
Cecil 573
Lettia E. (Tenney).....573
Keyes, Beulah.....275
Kiblinger, Jacob.....106
Kidder, —— 222
Adaline.....406
Amos.....217
Calvin.....184
Caroline (Tenney).....223
Haskell.....222
Laura (Slade).....222
Nancy (Tenney-Ramsey).....217
Polly (Greer)..... 184
Kierstead, George.....260
Mary Shepard.....260
Kilgore, Benjamin.....130
Betsey (Tenney-Rice)..130
Kilpatrick, —— 265
Kimball, —— 49
Abby.....265
Abigail..... 34
Abigail Stevens.....177
Addison..... 178
Adelaide G..... ...474
Alice Carlton.....377
Almira.....102, 197
Ann (Tenney)..24, 25, 39, 91
Anna..... 65
Anna May.....349
Anna (Smith)..... .196, 377
Anna (Tenney).....129, 173
Anna Ranlet.....349
Aquilla..... 91, 92, 173
Archus Stevens.....178
Augustine P.....196
Barnard.....279, 280
Benjamin 34
Benjamin Gage.....195
Betsey.....101, 194
Betsey (Ayer).....279
Betsey Chandler (Spalding) 349
Betsey (Gage).....195
Betsey K. (Gage).....194
Caleb Jewett.....177, 348
Catherine Annie.....377
Catherine Carter.....280
Charles David Tenney..195
Charles Frederic....177, 349
Charles Henry Jewett..349
Charles Herbert.....349
Charlotte Chandler (Tenney).....376
Charlotte Lucinda.....177
Charlotte Peabody..377, 552
Charlotte Sophia.....195
Clarissa..... 102
Clarissa Jane.....195
Daniel 101, 129, 195, 196
Daniel B.....196, 376
Daniel Tenney.....267
David..... 65
David C.... 194
David Tenney.....101, 196
Dorothy..... 39, 65
Dorothy (Kimball)..... 65
Dorothy (Tenney) 24, 25, 42 101.
Eben.....280
Ebenezer..... 34
Edgar LeRoy.....377
Edmund..... 65
Edward.....177, 195, 199

KIMBALL, Edward, Jr.... 197
Edward E.....197
Edward S.....348
Eleanor Hill..... ...377
Elizabeth.....196
Elizabeth Gardner.....349
Elizabeth (Jewett)....26, 92
Elizabeth (Tenney)..... 101
Elizabeth Tenney.....195
Ellen Whitney.....178
Elsie Maria.....349
Elwood Davis.... 349
Emeline Louisa.....177
Emeretta.....178
Emily (Parker).....267
Emma Maria.....348
Ephraim..... 25, 39
Ephraim G.....348
Etta Josephine (Wood)349
Eunice..... 65
Evelyn Stanley.....349
F. A..... 368
Flora Anna (Mason)....434
Frank William.....349
Fred Hastings.....349
George.....194
George Edward.....348
Gertrude May.....368
Grace Annie.....368
Grace Hazeltine.....377
Hannah Jane.....280, 434
Harriet M. (Webster) ..196
Harriet Maria.....177, 350
Harriet Webster.....195
Harvey.....199
Hattie A.....349
Henry Coleman.....195
Henry Hastings.....177
Henry Jewett.....349
Isaac..... 26, 92, 177
Isabella Moore.....348
J. E 434
James 267
James Parker.....267
James Smith.....197
Jane..... .....101, 194
Jeremiah, Jr.....199
Jesse 102
John.... 14, 139, 199, 268, 279
John Cleveland.....199
John Gardner.....177, 349
John Hovey.....349
John Rogers..... 196
Jonathan.....92, 178
Joseph..... 34
Joseph Dana.....199
Juliet Augusta (Stanley)349
Justin A..... 178
Laura 195
Laura Ann Smith.....197
Leonard.....195
Leonard D.....267
Leonette (Nichols).....349
Levi Frisbie.....196
Levi Woodbury.....368
Lois Evelyn (Stemsky)349
Louisa (Gage).....194
Louisa Marie.....197
Lucinda (Tenney).....177
Lucretia H.....199
Lydia..... 92, 172, 332
Lydia Ann (Coburn)....196
Mabel Frances.....349
Maria.....280, 479
Maria Ann (Babb).....195
Maria Grace (Tenney)..368
Maria Louise.....267
Martha..... ... 92, 178
Martha Ann.....267
Martha (Willett)..... .199

KIMBALL, Mary...101, 178, 194
Mary Abbie.....348
Mary Ann Arms.....196
Mary (Edwards).....348
Mary (Gallop).....280
Mary (Harris).....199
Mary Jane.....195
Mary Smith.....197
Mary Sophia.....195, 196
Mary (Spofford).... 199
Mary Tenney.....199
Mehitable.. 24
Mercy (Hazeltine)..... 34
Michael..... 65
Milton 197
Nancy 92, 178
Nancy Isabella (Spalding).....348
Nancy T.....331
Nathaniel.....24, 25, 37, 42 101, 195
Nathaniel Everett.... .196
Oliver..... 34
Phebe 92
Philip..... 34
Polly (Robbins).....178
Priscilla.....199
Rachel..... 34
Ralph Tenney.....349
Rhoda.....280
Rhoda Ann.....280
Rhoda Hastings.....279
Richard, Jr..... 24
Richard Spalding.....349
Robert..... 34
Rosina (Hastings)..139, 279
Ruth Berge (Felt)... ...348
Samuel.....102, 196, 377
Samuel Augustus.....196
Sarah.....34, 40
Sarah Frances.....177, 350
Sarah Josephine.....349
Sarah (Joslin)..... ...178
Sarah Marshall (Parker)268
Simeon Hastings.....280
Solomon..... 34
Sophia..... 102, 197
Sophia (Kimball).....197
Susan..... 197, 280
Susan Athelia.....348
Susan Kimball.....197
Susan (Saltmarsh).....195
Susanna.....34, 195
Susanna (Atwood)..... 34
Susanna (Bailey)..... 37
Susanna (Everett).....195
Susanna Everett.....197
Susanna (Kimball)..... 195
Timothy..... 65
William..... 65, 177, 348
William Balch.....280
William Bird.....267
William Henry.....348
William Ritchie.....197
William T..... 92
William Tenney..... 92
Francis L..... 392
KING, Mary..... 96
Nancy (Graffam).....153
S..... 63
Sarah (Tenney)..... 63
Viola A. (Tenney)..... 392
KINGSBURY, A. M.....421
Anna L..... .422
Dora E.....422
Emeline Douglas (Tenney)..... 422
Emily T..... 422
Ernest G.....422
Fanny Tenney.....227, 429

KINGSBURY, George F. 227, 228
Gilbert D.....422
Gilbert M.....421
Harriet S 227
John..... 227
Laura.....422
Laura Owen (Tenney)..421
Lora T.....228
Lora (Tenney).....227
Mary..... 122
Mary A.....242
Sade (Brewster).....421
KINNE, Dolly.....119
KIRK, Charles W.....532
Elizabeth Erminia.....532
Joseph..... 72
Susanna (Tenney)..... 72
KLEIN, Helen Edith.....591
KLINGS, Emma L. (Tenney)..... 400
Peter.....400
KLOCK, Nabie Crouse. ...554
Nannie Petersilea (Tenney) 554
KNAGGS, Laura Ann (Little).....342
William.....342
William Stewart.....342
KNEELAND, Blanche Tidds 542, 615
Charles Cyrus.....542
Charles Henry.....542
Cyrus 542
Elizabeth Rockwell (Hills).....541
Jennie (Nickerson).....542
Sarah (Boardman).....542
KNIGHT, Abbie F. (Wallace)... 392
Ada W..... 185
Anna..... 80
Beatrice Wells.....617
Betsey 500
Carrie Kimball.....549, 617
Caroline Little (Tenney)365
Daniel 282
Edward Spofford...365, 549
Ella Jane..... . .365
Enoch.....199
Georgietta Wesley 594
Hannah L. (Lattime)...549
Helen Frances (Anderson).....594
Hosea.....392
Ida F. (Robie).....617
Joseph..... 80
Kate Eliza.....549
Lucy Choate 549
Mary Caroline.....365, 549
Mary Caroline (Knight)549
Mary Tenney (Kimball)199
Oliver..... 549
Richard.....365
Richard Spofford.....549
Ruth Amelia (Tenney)..282
Thomas J.....161
Wesley B.....594
William Cleveland..549, 617
KNOWLES, Barbara (Fishburn).....332
Emeline Caroline.....332
Jacob.....332
KNOWLTON, Charles Carter.....301, 507
Emily.....302
Esther.....507
George.....302
George Waldo 507
Harriet (Carter).....301
Harriet Melissa.....302

KNOWLTON, Hattie (Rand) 507
Helen 301
Laura Marion (Beaman 507
Mary Ann 302
Mary E. (Rand) 302
Walter 301
KNOX, Emily 198
Emily Electa (Tenney) . 498
L. F 498
KRAUSE, Clara Almira 559
Clarence Tenney 559
Jennie L 559, 619
John Jacob 559
Maud 559
Ora Luellen 559, 619
Permilla Maria 559, 618
Sarah Luellen (Tenney) 559
William Sampson 559
KURTZ, Carrie Asenath (Clark) 557
Maud Mary 557
William 557

LADD, —— 547
Alice Evelyn 595
Asher 117
Carolyn Tenney 595
Frank 547
George Edwin 595
Irana 117
Jane 246
Mary Anne Roberts (Hamlin) 595
Mira 547
Nathaniel 219
Orritte (Tenney) 547
Warren Hamlin 595
Wealthy (Wright) 117
LADUE, Louisa Jerusha .. 456
Mary A 457
LAFAVOR, Melissa A 586
LAMB, Abner 370
Albert 370
Amos G 370
Arthur 371
Dora (Flint) 370
Isaac 371
Jesse 371
John 370, 371
Kate (Jacque) 370
Lyman 370
Maria 371
Mary E 370
Mattie Arnold 370
Minnie A 371
Samuel 371
Sarah Garland (Tenney 370
LAMBERT, —— 139
Abigail 19
Abigail Hutchinson 19
Bessie Carlton (Tenney) 330
Gershom 19
John 19
N 141, 143
Ned Horace 330
LANCASTER, Henry 197
Louisa Smith (Kimball) 197
LANE, Caroline Martha ... 460
Charlotte Amelia 416
Emeline Foster (Tenney) 460
Henrietta (Tenney) 102, 103
Henry Harrison 460
Harriet Emeline Murray 460
Isaac 460
Laura Rebecca 460
LANG, Charles A 596
Charles M 189
LANG, Edward 596
John A 596
Mary Bartlett (Tenney). 189
Nina Alice (Tenney) 596
LAPHAM, Sarah (Tenney) . 131
LARABEE, Antoinette 570
Lorenzo I 113
Nancy Page (Tenney) .. 113
LARKIN, Charles 389
Elva M. (Gould) 389
Harriet I 361
Loraine (Rogers) 361
Samuel 361
LARNED, Clara (Chandler) 118
Samuel 118
LATHROP, Thomas 18
LATTIME, Hannah L 549
Harriet A 367
LAUGHTON, Anna 214
LAURENS, Jean Paul 590
LAW, Faith (Parrat Smith) 10
Rebecca 26
William 10
LAWRENCE, Ella 553
Hattie W 211
Martha M 345
LAY, —— 366
LEACH, Ann Eunice 326
J. Lewis 203
John 203
John Taylor Gilman 203
Nancy (Tenney) 203
LEAR, Alvah 509
Bemis E 509
Delia (Smith) 509
Grace Colburn 509
LEARNED, Abbie Augusta. 416
Ebenezer 81
LECK, Emily M. Pomeroy 240
Levi 240
LEE, Fanny Elizabeth 585
John S 429
Nancy 507
R. Porter 419
Sarah 259
Shila (Tenney) 419
Shila Tenney (Blanchard) 419
LEEDS, S. P 527
LEGATE, Nancy Dickinson (Phelps) 86
William 86
LEGG, Elizabeth (Tenney) 31
William 31
LEGROS, Ellen J 489, 490
LEIGH, Annie E 329
Thomas 329
LEIGHTON, Israel 110
LEONARD, Gertrude S 620
Kate 619
Rachel (Tenney) 82
Samuel 82
LESURE, Louisa 80
Olive 81
LEWIS, Anna 601
Betsey 208
Clara L 612
Halsy 330
Tryposa C. (Tenney) 330
LEYENBERGER, Maggie J .. 488
LIBBEY, Cyrus 454
Dorcas Swan (Hibbard) 454
Joseph 454
Levi H 454
Luther Lane 454
LI HUNG CHANG 461
LINCOLN, Abraham 179, 188
231, 247, 271, 302
Clara Augusta 507
Cora L. (Tenney) 554
LINCOLN, Horace 554
Levi 376
Luke 507
Martha Wilder (Carter) 507
Sally 301
LINDER, Ada (Bowen) 623
Frank 623
LINDSAY, Annie (Tenney) 475
Charles Henry 475
Charles Ludovic 475
Louise 475
Stewart 475
William Tenney 475
Carrie E 588
LITCHFIELD, Abbie 345
Eva 345
Fred 345
George 345
Herbert 345
Mary Boynton 345
LITTLE, Abbie Maria 296
Abigail Trussel 180
Abner Bailey 175
Adaline Paulina 340, 533
Amos L 487
Anna Horton 296
Anna Louise (Reed) 534
Anna (Tenney) 175
Blanche Alpine 534
Caleb Jewett 175
Caleb Jewett Tenney ... 341
Caroline 186
Caroline Wealthy .. 175, 242
Charles Frederick .. 341, 534
Charles Tenney 343
Charlotte (Swift) 534
Clara 343
Clarence Foerman 343
Daniel 439
Edmund 296
Eliza Ada 534
Eliza Ann 341, 535
Eliza Ann (Brooks) 341
Elizabeth Bailey 175, 339
Elizabeth (Foster) 439
Elizabeth Hale 341, 536
Ella L. (Mack) 537
Ellen Elvira 341, 534
Esther M. Palmer 535
Fanny Ruth 341
Fidelia Maria Stoddard. 341
Frances Maria 340, 533
Frank Emerson 343
Frank Henry 341
Fred William 535
Frederick Swift 534
George Bailey 341, 535
George Burns 492
George Reed 535
H. G 341
Hannah Lydia 271
Hannah Trussell 180
Harriet Newell 341
Henrietta Gilman 341
Henry 367, 175, 341
Hector 367
James 180
Jane N 185
Jennie Belle 534
Jennie Spofford 367, 549
John Jewett 341
Julia 341
Julian 341
Laura Ann 175, 342
Lavantia (Irwin) 343
Louis Henry 343
Louise Stoddard 341, 535
Lucy Maria (Tenney) ... 367
Lulu Blanche 535
Lydia 340, 532

LITTLE, Lydia Ann (Tenney)....492
Lydia Fidelia....439
Lydia Merrill....296, 502
Lydia Merrill (Tenney)..296
Mary Abba....343
Mary Baldwin....175
Mary Esther....537
Mary Maud....341, 535
Moses Sweetser....296
Nancy Catherine Maria 175, 339
Nancy Elizabeth....343
Nancy (Tenney)....175
Nancy Tenney....340, 533
Nellie Perkins....534
Otis....147
Palmer Jewett....535
Paulina Hutchinson....340
Phebe....367
Phebe (Little)....367
Ralph....343
Ray Albertis....343
Rodney Augustus..175, 343
Ruth Channing....175, 341
Samuel Augustus....175
Sarah....325
Sarah Ann (Tenney)....487
Sarah Frances....175, 343
Sarah Jane....341, 534
Sarah (Sweetser)....296
Sarah Sweetser....296
Walter Augustus..343, 537
William Cutter....341, 534
William Tenney....175, 340
LIVERMORE, D. P....168
Matilda....157
LOATHIE, Mary....16
LOCKE, Albert Newton....451
Clinton....245
Elizabeth....451
Elizabeth A....451
LOCKEY, J. P....300
LOCKWOOD, Deborah Ann..288
Edwin F....288
Eunice Ann (Evans)....370
William Canfield....370
LONG, Hannah....129
LOOMIS, Herman L....126
Laura Elizabeth (Clark) 126
Minerva M....438
LORD, Benjamin....199
Cynthia Valeda....320
Lucia M....434
Priscilla Kimball....199
Rebecca Maria (Tenney)218
William A....218
LOTHROP, Melinda Fisk (Parsons)....250
LOTT, Harriet....287
LOUD, Andrew Grant....593
Ardella Althea (Tenney)593
Arley Augustus....593
Clara J....412
Clinton....412
Ida Augusta....593
Jane (Tenney)....412
Jane Tenney....412
Orinda (Tenney-Huntley)....412
Sarah Coleburn (Tenney)....113
William....113
LOVE, Martha E....526
LOVEJOY, Betsey (Bowers) 90
Elizabeth R....524
Etta M. (Foster)....525
Samuel A....90, 525
LOVERING, ——....513
Mary (Brown)....513
LOVET, James....45
LOVETT, Etta Tenney (Newman)....548
George H....548
Marion Danforth....548
William Newman....548
LOW, Etta....547
Faith (Parratt)....32
Frederick....547
Leroy....547
Marilla....289
Mary (Tenney)....547
William....547
LOWE, Addie (Goodwin)..345
Charles H....345
Edward....74
Francis....345
George F....345
Lizzie (Stearns)....345
Mary....345
Rachel....74
Sarah Ann (Boynton)...345
William T....345
LOWELL, Alice Kendall (Noyes)....548
Clara E....566
Eleanor Noyes....548
Elizabeth....50
Elizabeth (Cooper)....44
Elizabeth (Tenney)...43, 44
Richard, Jr....43
Susan March....548
William P....548
LOWREY, Ida Beatrice....448
LOWTHER, Lorette....385
LUCHES, Jeanette....376
LUFKIN, Lois....167
LULL, Ann C....183
Dudley....183
Gorham Dudley....183
Mary (Poor)....183
LUMMUS, Mary....100, 198
LUNALILO....243
LUNDBERG, George....253
Mary (Tenney)....353
LUNT, Alice K....365
Sarah Maria....555
LYFORD, Abbie M....308
Dolly....167
LYMAN, Elizabeth Hale (Little)....536
Esther....523
Jacob P....536
Jacob Pond....536
LYNDE, Benjamin....24
LYON, Eliza....399
Mary....228, 239
LYONS, A. B....452
Jerry....161
Mary Richardson....161
Nancy....161

MCADORY, Louise....245
MCALESTER, Ada....370
MCALLISTER, Mary....424
Pauline....182
MCCAA, Candace Elizabeth....251
Candace (Pease)....251
David....251
James....251
John F....251
John Francis....251
Mary Jane....251
Robert....251
Sarah Tenney....251
MCCALLISTER, Elizabeth..391
MCCLELLAND, Lillian....515
Mary Abbie (Tenney)..515
William H....515
MCCLIMANS, Martha....224
MCCLOSKEY, Mary Ann (Tenney)....308
Robert....308
MCCLURE, Ann....333
Daniel....342
Laura Anna (Little-Knoggs)....342
Thomas....342
William Bell....342
MCCOLLESTER, Achash (Holman)....396
Charles....396
Relief S....396
Silas....396
MCCRAE, Augusta M. (Tenney)....408
J. L....408
MCDANIELS, ——....422
Laura (Kingsbury)....422
MCDONALD, ——....542
Ada (Tenney)....602
Donald....603
Etta P. (Tenney)....542
Frances Emma....603
Milton Tenney....603
Robert....550, 602
Robert Tenney....603
MCDONOUGH....122
MCFATE, Aaron Meshach.569
Clara....569
Dora Jay....569
Edgar Clark....569
James Smith....569
Joseph....569
Joseph Nathan....569
Leola....569
Lucy Olive....569
Mary Maria....569
Olive Eliza....569
Olive Eliza Tenney....569
Rowena Celesta....569
Roy Lisk....569
MCGAHAN, Eva A....296
MCGEE, Martha L....400
MCINTIRE, Frank Kittredge....346
Ingalls Kittredge....346
Phebe Hale (Tenney)...346
MCKEEN, Jane....284
Silas....284
MCKINLEY, William....431
Mrs. William....329
MCKINSTRY, Elizabeth Smith....146
Lydia (Tenney)....146
Lydia Tenney....146
William....146
MCLAUCHLIN, Catherine M....609
MCLAUGHLIN, John....280
Rodney....200
Susan (Kimball)....280
MCLOUGHLIN, Jerusha C. (Spofford)....200
MCMAHON, Ellen A....562
MCNAIR, Alice (Richardson)....598
David....598
David A....474
David Tenney....598
Emma Lizzie (Tenney)..597
Eugene L....597
Julia Trumbull Wilcox..474
Julia Wilcox....474
MCNEIL, ——....406
Adaline (Kidder-Tenney)....406
Alice....440
MCNEMAR, Lena B....438

McRay, Charles.....422
Laura (Kingsbury-McDaniels).....422
McWharter, Mary.....602
Mabbs, Jane Parmelia (Williams).....483
John Williams.....483
Jonathan.....483
Martha Ann (Williams-Wilcox).....483
Mack, Archie.....564
Carrie.....564
Ella L.....537
Elva.....564
Janet.....564
Lydia M. (Gould).....564
Macy, Edward Snell.....536
Jesse.....535
Jessie Maud.....536
Lyman Stoddard.....536
Mary Maud (Little).....535
Prescott Little.....536
Maechler, Carrie Clark (Tenney).....553
Dora Elizabeth.....553
Edgar.....553
Fred W.....553
Gertrude A.....553
Margaret.....553
Magoon, Charles.....309
E.....309
Frank T.....309
Henry.....309
Margaret Ellen (Tenney).....309
Maguire, Martha Louise.489
Mahor, Leonard.....217
Myranda (Tenney).....217
Main, Charles Josiah.....415
Jane Ann.....415
Josiah, Jr.....414
Lydia Maria.....414
Lydia Maria (Billings).414
Mary Melissa.....414
Makee, Rose Williams...452
Mallett, James W.....415
Jane Ann (Main).....415
Maria Phebe.....246
Mallory, Lena.....609
Manley, ——..... 71, 94
Martha.....241
Manluer, David.....62
Mann, Caroline C.....316
Mansfield, Earl.....587
Fidelia Alberta.....587
George.....587
Thomas.....587
Victor Stevens.....587
William Jordan.....587
Marble, Cina.....164
Jonathan.....181
March, ——..... 50
Hannah.....187, 188
J. H.....486
Margery, Susanna (Griffin).....215
Marks, Carrie.....496
Marsh, Cynthia.....225
Fidelia Alberta (Tenney-Mansfield).....587
Rhoda.....350
William J.....587
Marshall, Betsey.....274
Carrie C. (Chase).....279
Clara C.....279
Daniel.....138, 279
Elizabeth C.....161
Emily L. (Brown).....279
Emma J.....511
Hannah J. (Campbell)..279
Marshall, Hiram B.....412
Isaac.....138
James E.....511
Jennie M. (Willard).....412
John.....138
Louisa.....279
Louise.....138, 279
Lyman C.....279
Mehitable (Tenney).....138
Moses R.....279
Reuben.....138
Sarah E. (Greer).....511
Sarah J.....434
William C.....279
Marsden, Mary Ellen.....308
Marsten, Sarah.....488
Marston, Carlos.....228
Jeremiah.....294
Mary Jane.....294
Meranda C. (Dodge).....294
Susanna Eunice (Tenney).....228
Martin, Cora Estelle (Tenney).....372
Daniel W.....302
James.....313
Mary Ann (Knowlton)..302
Nathaniel.....97
W. C.....372
Marvin, C. A.....473
Cordelia Augusta.....473
Marx, Benjamin Lodge..447
Mary Eloise (Castle)...447
Masehounoinet, see Musquononnit.
Mason, Angie E.....415
Ann Williamine Smith..434
Charlotte T.....329
Emily Gove (Tenney)...415
Esther Parsons.....434
Flora Anna.....434
H. N.....220
Henry K.....415
Horatio N.....415
Mary Chandler.....434
Mary (Davis).....415
Mary T.....415
Samuel W.....434
Mastin, Florence Gertrude.....450
Harriet C. (Tenney)....450
Herbert L.....450
Leslie Elizabeth.....450
Mather, Allen W.....260
Mary Herrick (Tenney)260
Mathis, Gertrude Elizabeth.....523
Matteson, Aaron.....124, 249
Aaron Eugene.....249
Aschah.....124, 248
Adelia Eva.....249
Alvan Tenney.....244
Angeline Lorena....244, 450
Ann Eliza.....249
Archibald.....123, 124
Archibald Morris.....249
Charles Wesley.....248
Clara Louise.....249
Daniel Dewit Tompkins 124, 249
Delia Augusta.....249
Don Blossom.....249
Effie.....244
Eliza (Clark).....249
Ellen Imogene.....249
Emeline Naomi (Coates)249
Emma Aletta.....244, 450
Erskine Spencer.....249
Florence Dora.....244
Hiram Austin.....244
Matteson, Hiram Cecil...244
Jane Bradshaw.....248
Jane Maria (Clark).....249
Jane Moorhead.....249
Jerusha Lovina (Richardson).....124
Jesse.....124, 249
Julia Ann.....124
Lovice (Tenney).....123
Luna Lovice.....124, 249
Mary Ann.....124
Mary Eugenia.....248
Mary Lovice.....249
Merritt.....124, 248
Nancy Kingsbury (Tenney).....244
Nancy (Wheeler).....248
Olive Fisk.....248
Sarah Josephine.....249
Spencer.....124, 248
Spencer, Eugene.....248
Tenney.....249
Thomas.....123
Thomas Clark.....249
Thomas Jefferson.....124
Van Buren.....249
Matthews, Ebenezer G..413
Franklin Kimball.....413
Irene (Tenney).....412
Mattice, Charles.....248
Mary Ann.....248
Maxon, Austin.....402
Melissa.....402
Sarah Deette.....402
Mayberry, Herbert.....154
Susie M. (Tenney).....154
Maynard, Addison.....298
Addison Davis.....298, 505
Asa.....390
Daniel.....298
Frank.....505
John.....301
John H.....190
John K. L.....241
Lucretia.....505
Lucretia Ann (Buck)....505
Maria Jane (Kempton)..241
Nellie Frances.....505, 611
Nerissa (De Witt).....505
Ruth (Tenney).....298
Sophia.....301
Susan.....273
Mayo, Carrie..... 161
Mead, ——..... 69
George Herbert.....449
Helen Kingsbury (Castle).....449
Henry Castle Albert....449
Sarah (Tenney)..... 69
Medwood, Angeline Hazeltine (Tenney)..... 452
George.....452
Meeker, ——.....252
Andrew.....252
Deborah Ingalls (Hibbard).....252
Sarah Hale (Hibbard)...252
Meloy, Olive.....405
Melvin, Charles Tenney 258
Elizabeth Tracy.....258
Harriette A.....258
Harriette (Tenney).....257
Helen E.....258
John.....257, 258
Louisa G.....258
Lydia.....112
Sarah H.....258
Thomas J.....257
Mercy, Benjamin.....323
Hannah.....323

Mercy, Marietta.....323
Meredith, Alice.....550
Meriam, Effie Clara..... 538
Hattie May.....538
James Arthur.....538
James Clarence.....538
Nettie Agnes (Tenney)..538
Nettie Alice.....538
Ralph Tenney. 538
Merriam, David..... 83
Merrill,—..... 70
Abiah..... 28
Asa.....149
Bethia.....149
Daniel..... 150
Elizabeth.....37, 149
Esther (Currier).....280
Hannah.....141
Hannah A. (Sargent)....212
J. L.....577
Judith.....280
Oliver.....212
Perley.....280
Rufus.....200
Susan C. (Spofford).....200
Merryman, Almira Ross.383
Messenger, Lavina.....218
Metcalf, Charles Henry 500, 610
Hannah (Taplin).....500
Henry Tenney.....610
John H 500
Mary A. (Colby).....618
Susanna.....119
Susie Jane.....500, 609
William Allison.....610
William Taplin.....500
Meyer, Hannah Julia....592
Mighill, Ann (Parrat).... 10
Ellen..... 10
Mary..... 32
Thomas.....10, 44, 128
Miles,—..... 71
Charles.....148
Eveline (Tenney).....148
Mary (Tenney)..... 71
Nelson Appleton...562, 590
Noah 172, 173
Miller,—.....158
Benjamim D..... ...418
Clara..... 308
Delia..... 418
Elijah.....223
Eliza.....418
Esther..... 224
Eunice J. (Barry).....193
Eunice (Tenney).....223
Henry.....418
John.....225
John A.....223
Marinda (Tenney).....418
O. W.....114
Samantha (Smith).....225
Susan A. (.....421
Thomas.....626
Zachariah.....193
Millett, Belle Ann (Hunkins).. ... .352
Charles Edwin.....352
Milliken, Emma Caroline611
Eugene..... 611
Sarah E. L.....611
Mills, Edward J...'.....322
Electa (Tenney) 293
Franklin Lewis.....322
John.....132, 268
Louisa. 268
Margaret.....268
Nancy Tenney.....322
Nelson E..... 293
Mills, Samuel John 322
Sarah.....137
Sarah C.....476
Sarah Maria.....322
Sarah (Tenney).....322
William Edmund.....322
Miner, Betsey.....227
Carlos..... 240
Charles.....227
Dolly Blake (Parker)....268
Eliza.....227
Henry.....227, 268
Luna A. (Pomeroy).....240
Rachel..... 227
Rachel D.....427, 428
Minot, Jonathan..... 70
Mitchell, Abby Frances (Davidson).....522
Abigail.....119
Abner.....119
Anna.....183
Augusta Tenney.....473
Charles C.....522
Charles Langdon.....473
Chauncey Leeds.....473
Daniel T.....119
Elisha.....63, 119
Eliza Caroline.....473
Elizabeth.....400, 568
Elnathan.....63, 120
Esther.....119
Esther (Farrand)..... 119
Eunice..... 63
Harriet (Wheeler).....120
Henry Davidson.....522
Joseph.....270
Laura Tenney.....473
Margaret Bartlett (Tenney)..... 472
Mary A.....270
Matthew E.....120
Sarah (Tenney)..... 63
Simeon.....63, 119
Theodosia (Hazen).....119
Moffitt, Emma Sabrina..442
Moir, Edna L. (Dow).....560
James.....560
Monroe, Arvilla.....112
Edna S. 529
Fannie Adelia (Huntoon)387
Harriet A.....393
Jane Frances.....528
Robert 387
Montague, Burt Wentworth 468
Fred Adelbert.....468
George Coleman.....468
Mary Eloise.....468
Mary Jenks (Tenney)...468
Thomas Adelbert.....468
Montgomery, Hugh.....488
Laura Elizabeth (Tenney)..... .488
Moody,—.....86, 101
Abby (Bascom).....468
Anna Coffin.....539
Anna Elizabeth (Tenney).....539
Anna (Johnson-Tenney) 77
Carrie Stevens 539
Cutting 145
Eliza Ann (True) 145
Hannah.....22, 24
Howard Gage.....595
Joseph. 77
Joseph Searle.....539
Leonard T.....468
Luther.....538
Maria Tenney..... 589
Mary..... 538
Moody, Mary Ann.....145
Mary S.....538
Mary Searle.....539, 613
Mary (Tenney).....145
Moses Broadstreet.. ...145
Nancy Jane (Gage).....595
Samuel 22
Volney H.....595
Wallace E.....468
Moore,—..... 34
Arthur Tenney.....547
D. H.....430
Daniel.....105
David.....109
Ella Maria (Butler).....547
Fred M.....547
Frederick L.....474
Harry H.....547
Julia Bentley.....474
Nancy.....234
Pauline Helen.....625
Virginia (Campbell)... 474
Moorhead, Elizabeth Appleton.....407
Jane.....249
More, Minnie (Tenney)...568
Samuel. 568
Morey, Harley.....116
Lucy (Tenney).... 116
Morgan, Emilie Letitia..473
Emily Louise.....439
Frederick A.....473
Melinda.....135
Morrill, Anne (French)..171
Nettie E..... 504
Phebe..... ...401
Morrison, Adelaide Clinton..... ...198
Franklin Davis.....198
Hannah (Tenney).....198
Mary.....102
Morse, Abigail.....497
Abigail (Webster).....497
Adeline (Tenney)...232, 234
Betty.....72, 76
Catherine Lecoynt (Smith).....608
Clarrina (Adams).....158
Elizabeth 505
Elizabeth (Tenney).....289
Frank Webster.....497
Georgianna.....538
Grace.....497
Hannah..... 72
Henry..... 68
Henry Winter.....497
Ira..... 158
Isabelle Josephine.....497
Israel.....289
John..... ....232, 234
Judith..... 72
Lydia.....72, 144
Lydia (Tenney)..... 72
Marion Frances.....608
Mary..... 233
Mary Celia (Tenney)....497
Mary Jane.....371
Mary Sophia.....512
Mary (Tenney).....232
Moody.....82, 85
N. F..... 82
Patty..... ... 82
Peter 497
Rufus Webster.....497
Ruth Sanderson.....608
Sarah..... 72
Stephen..... 72
Susanna..... 72
Tenney.....497, 608
Morton, Charles L.....521

Morton, Dora Arvilla....521
Emma Lela....522
Freddie....522
Herbert Tenney....521
Laura Taylor....522
Mary Emma Davidson..521
Mosely, Increase....62
Moses,——....138
Phebe (Tenney)....138
Mosier, Effie....601
Moulton, Calista V....486
Curtis R....202
Daniel....23, 486
Diana J....486
Elizabeth C. (Spofford)..202
John....83
Mudge, Alfred....235
Alvira....233, 235
Betsey (Tenney)....235
Celia....235
Cordelia....235
Edwin....235
Emily....235
Fanny....235
Harriet....235
Henry....235
John R....235
Mary Ann....235
Samuel....235
William....235
Mullen, Adelbert....571
Elsie Lillie (Herring)...571
Eva Belle (Herring)....571
Mullicken, Mary....67
Munn, Elizabeth Williamson....590
Mary....484
Munroe, Jane
Frances—see Monroe.
Munsell, Mary A....325
Murphy, Alice Josephine533
Emma Paulina....533
Eulota Leone....609
Frances Maria (Little)..533
John....533
Louise Barnard....533
Minnie Eloise (Howell)..608
Nellie Agnes....533
Richard....608
William Edward....533
Murray, David....257
Emeline Johnson....257
John....37
Musk, Emma R....439
Musquonomonit....14, 21
Mussy....428
Myler, Almetta....515
Anna Rebecca (Tenney)515
Charles....515
M....515

Nash, James S....545
Lilla Prince....545
Needham, Ellen R....393
Harriet Newell....347
Nelson, Aaron....189
Abigail....98
Cephas....510
Charles W....524
Elizabeth....187, 188
Elizabeth (Lowell)....50
Emma Frances....509
Eunice (Roper)....510
Flora Tenney....390
Hannah (March)....187, 188
Jonathan....187, 188
Lena....376
Lydia A....599
Mary Elizabeth (Howe).524
Mary Sophia....188
Nelson, Nabby....98
Nelly....227
Oscar Howe....524
Pamelia....226
Philip....50, 626
Ralph Worcester....524
S....351
S. R....390
Solomon....32
Susan....188
Nettleton, A. B....444
Caroline Melissa....444, 590, 591
Melissa Roxena (Tenney)....444
Ralph Bayard....444
Ruth Tenney....444
Nevin, Anna C. (Brooks).536
Caroline Josephine....342
Charles Wordsworth...342
David....342, 536
Dunbar....536
Edwin Channing....536
Edwin H....342
Edwin Henry....342, 536
Florence Roselli....342, 536
Helen Elizabeth....342
Joseph Brooks....536
Kate....536
Kate (Tinken)....536
Mary Antoinette....342
Melville C....342
Ruth Channing (Little).341
William Channing....342
Newell, ——....501
Harriet (Atwood)...253, 254
Nancy Elizabeth (Tenney)....162
Pascal J....162
Samuel....253, 254
Newhall, Anna Seymour (Hayden)....445
Arthur Tenney....240, 446
Daniel....239, 240, 445
Daniel Edward....240, 445
Edward Seymour....445
Elizabeth Roxena....446
Ella Frances (Helmer)..445
Ella Maria....240, 446
Emma (Judd)....446
Flora Roxena....240, 445
Harriet Elizabeth...240, 446
Hayden....445
Margaret....446
Mary Melissa....445, 591
Melissa Maria (Tenney)....239, 445
Minerva....445
Minerva Melissa...240, 445
Nathalie....445
Roxena Burke (Tenney)239
Newkirk, Alice Maynard (Field)....431
Charles H....431
Florence Elliott (Atkinson)....580
George Tenney....431, 580
Julia Atkinson....580
Mary Louise....431
Naomi Adaline (Tenney)....431
Walter Mathew....431
Newman, Abby Ann (Tenney)....365
Edith Danforth....365
Enoch....514
Etta Tenney....365, 548
John....365
John H....365
Lorinda....514
Newman, Nellie Augusta 514
Rebecca....365
Sophia Thompson....514
Newton, Alvin....364
Ephraim....84
Mary Sophia (Currier)..354
Sarah (Chaffin)....107
Silas....107
Nichols, ——....49
Abigail (Davis)....290
Adna Laona....337
Alden Stuart....337
Annie Homer....552
Betsey....158
Betty (Tenney)....49
Charlotte....552
Charlotte Peabody (Kimball)....552
Cinthia (Williams)....552
Clarissa....290
Eleanor Hunnewell....552
Elvira Helen....337
Elvira Louisa....337, 529
Elvira Louise. See Elvira Louisa.
Frances E....463
George N....552
Grace....552
Henry Martin....337
Howard Gardner....552
J. Howard....552
Jane Elizabeth....300
John....205, 300
Julia Ann (Chase)....205
Lucy Elvira (Tenney)...337
Luke....337
Luke Augustine....337
Leonette....349
Moses....115
Sarah....106
Thirza (Johnson)....300
Thomas....290
Nickerson, Edith Bowen.623
Jennie....542
Jesse....623
Niles, Fred Warren....541
Hannah Maria (Cheney)541
Lottie May....541
Lucy Jane (Hills)....541
Luella Florence....541
Orestes Herbert....541
William....541
Noble, Eliza....170
George Freeman....364
Herbert Eugene....364
Lucretia....61
Mary Elizabeth (Henderson)....364
Orritte (Tenney)....364
Norcross, Austin....211
Jannette....211
Martha Jane (Tenney)..211
Thankful....173
Norris, Sarah Jane (Tenney)....560
William Abner....560
North, Frederic O....396
Grace Gordon (Tenney)396
Northand, ——....34, 44
Northend, Ezekiel....627
Mary Ann....350
Northup, ——....153
Harriet Jane (Tenney)..153
Norton, Alex....187
Abby M. H. (Tenney-French)....187
Nott, Clara O....423
Nourse, Abbie Kelley....303
Abigail Carter....303
Eliza (Vinton-Stone)....303

Nourse, Elvira Vinton (Stone).....509
Francis.....303
Francis Warren.....303
Helen Eliza. 303, 509
Herbert Warren.....509
John.....303
John Waldo.....303, 509
Mary Abbie.....509
Maude Frances.....509
Nabby (Puffer).....303
Ruth Carter.....509
Noyes, ——..... 34
Abbie (Hills) 503
Abbie M. (Young) 185
Alfred 201
Alice Kendall.....365, 548
Ann 295
Anna Carey. See Annie Carey.
Annie Carey.....364, 548
Augusta E.....368
Bainbridge C..... 201
Benjamin 84
Betsey 135
Betsey Anne (Rogers)..362
Betsey (Greenough)....201
C. Matilda (Chapin).....201
Charles Gorham.....362
Charles Moody.....183, 362
Charles N 201
Charlotte 362
Clarissa.....217
Cleveland Hills.....503
Edith (Torry)..... ...548
Edward 183
Edward Augustine..364, 547
Edwin Hardy.....503
Edwin P. 365
Edwin Tenney.....548
Eliza.....201
Elizabeth Anne.....362
Elizabeth (Hoyt).....201
Elizabeth Noyes (Tenney).....183
Elizabeth (Spofford)....201
Ella H. Adams 547
Ellen Chaffer.....362
Ellen Jane (Tenney)....365
Elvyn Leslie 365
Emily.....368
Francis Vernes.....362, 546
Frank Tenney.....365, 548
George W.....201
Hallett Willard..... .547
Hannah Maria (Tenney)364
Hannah Tenney (Bailey)205
Harold Spofford.....365
Helen N. (Rolfe).....547
Henry.....185
Henry C.....503
Hiram N.....201
Howard Adams.....547
Jane Allen.....362
Jane Judith. 183, 362
John.....365, 368
Joseph..... .201
Joseph Edward.....546
Joseph Little.....362, 546
Josephine.....364
Laura (Plummer)..... .362
Lizzie Tenney.....365
Lois Pearson.....362
Lucy Withington..... .364
Marjorie Sanborn.....546
Martha..... 68
Mary Ellen.....362
Mary Ellen (Patten)....362
Mary L. (Frost).... 365
Mary Seward (Bickford)546
Noyes, Mary (Tenney)... 33
Mary (Tenney)..... 34
Melvina Lizzie (Sanborn).....546
Mildred.....548
Moses K.....364
Rachel Danforth..... 362
Richard Tenney....364, 547
Robert Jackman.....546
Russell Tenney.....503
Ruth Elizabeth.....546
Samuel Moody.....183, 362
Samuel Vernes.....546
Sarah.....365
Sarah (Cushman).....201
Sarah Trefron.....362
Thomas C.....205
Nuhn, Elise.....545
Nutt, Fannie W..... 423
Nutter, Dorcas H.....413
Nutting, —— 207
Ada 506
Andrew Franklin.....506
Asenath (Tenney).....207
Crosby Withington.....506
Ellen 506
Julia E.....506
Moses Lewis 506
Susan Adelia (Carter)...506
Nye, Mary.....520
Simeon..... 48

Oakman, Charlotte.....236
Ober, Albert Richard.....134
Alice Maria.....533
Catherine (Tenney).....134
Christopher D.....533
Clara Ragene.....533
Clarence Eugene.....533
Cora Sylvia.....533
Edward Asa.....533
Evaline 134
Frank Ingals.....533
George Alfred 533
Gustavus.....134
Hattie Frances.....533
Herman Wilber.....533
Ingals K.....533
Lucretia 134
Martha Jane.....134
Martin Whitney.....533
Mary Willoughby.....533
Matilda.... ... .134
Nancy Tenney (Little)..533
Robert.....134
Robert P.....134
Samuel Luke.....134
Sarah Maria.....533
Stephen.....134
Walter Reuben.....533
Obershaw, Alice Augusta (Tenney).....610
Edward Joseph.....610
Elizabeth A.....610
Joseph.....610
Millie Elizabeth.....610
Nels n C.....610
Rachel Mary Enza.....610
Odell, Sarah Josephine (Kimball).. 349
William Haskell.....349
Odiorne, David Walter..531
Margaret Mary 531
Ruth Channing.....531
Ruth Channing (Tenney).....531
Thomas Henry.....531
Ogden, Myrtle E.....623
Olds, Alfred.....399
Betsey (Tenney).....399
Olds, Nancy 399
Rachel.....399
Rufus..... . .399
Samuel.....399
Zilpha..... 399
Oliver, Bessie.....541
David Brainard.....541
Elizabeth (Hubbard)...541
George Huse.....541
Gertrude 541, 614
Joseph.....296
Julia Emma (Tenney)...540
Kate.....541
Katherine (Hills).....296
Mary Lucy.....541
Myrtle (Woodman).....615
Percy 541, 615
Roland Hazewell.....541
Samuel Bailey.....615
Ollivier, Emile.....590
Olmstead, George W.....320
Harold L.....320
Israel J.....320
Sarah Emeline(Tenney)320
Orcutt, Henry.....507
Nancy (Lee).....507
Nina (Capelle).....507
Ordway, ——..... 179
Emeline 363
George William.....296
Julia Ann 296
Lydia Elizabeth. 296
Mary Sophia..... 296
Mary Tappan (Gilman).296
Samuel Tenney.....296
Sophia Cogswell (Tenney).....73, 146
William 146
William Tenney....146, 296
Osborn, Abigail G.....357
Abigail (Green).....357
John.....357
Martha.....237
Rebecca.....308
Osborne, Josephine (Noyes)..... 364
Mary 376
Osgood, Andrew Merrick.298
Frances Jeanette.....298
Irene (Phelps) 298
James Andrew.....298
Joel 298
John.....298
Merrick Rice.....298
Nancy (Tenney)..... 298
Rebecca (Beaman).....298
Owen, Arad.....215
Emily.....224
Emily (Tenney).....215
Frances Augusta 360
John.....360
Overbaugh, Grace.....530
Ovitt, Alonzo W.....284
Lucy Smith (Tenney)...284

Packard, Charles.....360
Jesse 276
Mary Caroline.... 360
Rebecca D. (Underwood)..... .276
Page, Abiah..... 70
Almira (Kimball).....197
Elizabeth.....103, 104
Hannah M.... 202
Jeremiah.....103, 104
Louis.....197
Louisa..... 426
Emily M..... 521
Palmer, Adeline Paulina (Little).....533

PALMER, Amos 321
Bradley Dean.....593
C. A.....404
Catherine.....533
Chester Leroy.....593
Daniel 295
Daniel C.....295
Elizabeth 535
Ella 533
Esther M.....535
Grove N.....535
Guy 533
James.....43
James D.....15
Job.....74
Lee.....533
Lennie A.....593
Lura Estelle (Booth)....404
Martha.....42
Martha Maria (Tenney)592
Mary (Savory).....134
Molly.....134
Samuel.....134
Sarah 33, 321
Sarah Adelaide.....295
Sarah (Huse).....295
Seba (Tenney).....112
Simon B.....533
Stephen.....533
Susan A.....321
Timothy.....103
William.....112
PARCHER, Sarah.....312
PARK, B. Avery.....389
Castanus B.....389, 564
D. M. (Thorn) 565
Eleanor (Tenney).....390
Ellen L.....390, 565
Eloney M.....390, 565
Elizina T. Tenney.....389
Emma.....565
Emma (Hugh).....565
Eugene H.....390, 565
Jennie.....564
John.....565
John A.....390
Leonard T.....389
Lillian DeF.....390, 565
Lugene H. See Eugene H.
Luther T.....390, 565
Minnie.....565
Nancy (Carlton).....564
Nancy (Fling).....389
Nellie (Twitchell).....389
Nellie 565
Willie.....564
PARKER, Abbie Jane.....268
Abigail (Blake-French)269
Alice.....268, 527
Ann (Stickney).....67
Anna.....131
Anna (Tenney).....156
Anne.....267
Annie.....268
Caroline Augusta.....269
Caroline Augusta (Goodale).....269
Carrie B.....311
Cynthia Ann.....201, 205
Daniel Hardy.....132, 268
Dolly Blake.....267, 268
Mrs. Edmund.....273
Edward.....475
Eliza N.....201
Elizabeth.....105
Elizabeth (Spofford-Noyes).....201
Emily.....267
Emily S.....201
Flora (Buxton).....269
PARKER, George.....156
Hannah.....268
Hannah (Hardy)....133, 201
Hannah (Spofford).....199
Henry E.....527
Henry P.....475
Horace 475
John.....194, 199, 268
John Lewis.....199
Joseph.....105, 171, 207
Leonard Goodale.....269
Leonard Stickney.....269
Lois.....258
Louisa (Mills).....268
Louise.....268
Lucy 217
Marrianne.....269
Martha T.....256
Martha (Tenney)...133, 256
Martha Ann (Tenney)...475
Mary.....199, 202
Mary Adams.....258
Mary Anne.....268
Mary B.....202
Mary Cornelia.....269
Mercy A.....475
Nancy (Bassett).....268
Nancy (Whitcomb).....208
Nathaniel.....208, 258
Rebecca.....156
S. A.....581
Sarah 207
Sarah Marshall.....268
Sarah S. (Chapin).....199
Sophia Gage.....194
Susan Christina.....377
Theodore.....201
William .67, 133, 256, 267, 268
PARKHAM, Olive. 81
PARKHURST, —.....233
Alice T.....618
Minerva (Tenney).....233
PARMELEE, Elizabeth Olive.....244
PARMENTER, Amos.....337
Amos Irving.....337
Bessie Caroline.....529
Catherine.....161
Clara E. (Wilson).....529
Edna S. (Monroe).....529
Edwin A.....337
Elizabeth Caroline (Tenney).....337
Esther.....106
Frank M.....529
Frederick C.....337, 529
John Smith.....337
Martin L.....337, 529
Mary Caroline.....337
Mary E. Pierce.....337
Melissa.....161
Thryphena (Bannester) 337
William.....161
PARR, Eliza.....586
PARAT, Ann..... 10
Elizabeth.....10, 11, 13
Faith.....10, 32
Faith, Sen.....10
Francis.....10, 11, 13
Mercy.....13
PARSONS, —..... 23
Achsah Tenney.....124
Addie Elizabeth.....434
Alzina Grimes.....250
Alzina (Maranna) Grimes.....250
Angeline (Grimes).....250
Ann E.....435
Antoinette De Forest (Ingersoll).....434
PARSONS, Charles Achbel.434
Charles Edward.....581
Charles Henry.....434
Edward Henry..... 250
Edward Smith.....434, 581
Elizabeth Ingersoll.....581
Ella Jane (Tenney)... .519
Emily V.....258
Erastus.....124, 250
Erastus Ward.....250
Esther.....581
Esther Rosetta (Smith)434
Florence Rosamund....519
Frank Henry.....434
John.....519
Josephine.....581
Joshua.....258
Justin.....124
Loretta.....163
Louisa Ellen.....615
Lovinia (Bradley).....124
Lucy A. (Seymour).....124
Maria (Pranker). 519
Mary A. (Holt).....124
Mary Augusta (Ingersoll).....581
Melinda Fisk.....124, 250
Olive.....132
Seth 124
Silas 124
Talcott.....581
W. L.....39
William Leonard.....124
PARTINGTON, Daisy (Tenney).....416
Fred.....416
PATCH, Abraham.....107
Mary 310
Sarah (Tenney).....170
PATTEN, — 415
Mary Ellen.....362
Mary T. (Mason).....415
William.....74
Frederic A.....316
Jessie Belle (Tenney)..316
PATTERSON, — 209
Deborah Ann (Tenney).211
Gerzia.....143
Horace 211
Kittie.....445
Lucy Ann (Tenney).....209
PAUL, De Phonzo G.....588
Edwin R.....507
Elizabeth.....588
Esther R. (Dow).....507
Ettie R.....507
Eva Electra (Tenney)...588
Frank M.....588
Walter.....588
PAYNE, E B.....504
PAYSON, Edward....28, 71, 627
Seth.....172, 178, 179
PEABODY, —.....194, 230
Alice (Carleton).....198
Alma.....389
Asa Augustus.....253
Charlotte.....198
Elbridge Augustus.....455
Eliza Coffin.....455
Henrietta Lucretia.455, 594
John 198
Jonathan W.....455
Lydia.....171
Lydia Curtis (Tenney)..253
Marion.....358
Mary (Tenney).....455
PEARCE, Hannah..... ...306
PEARL, Harriet (Spofford).199
John R.....199
PEARSON, Benjamin..... 33

Pearson, Caleb.....127
Cynthia.....354
Deborah.....155, 156
Eben.....354
Elizabeth..... 25
Hannah (Rogers).....354
Hannah (Tenney)..... 33
Hannah (Thurston)..... 33
Henrietta Peabody.....542
John.....256
Jonathan..... 52
Lydia (Perkins).....542
Martha..... 26
Mehitable..... 33
Moses 94
Nancy Jane.. 371
Sarah..... 74
Sarah Moody.....256, 257
William.....542
Pearsons, Jonathan..... 45
Pease, Candace.....125, 251
Elvira A.....412
Elvira E.....253
James Monroe 125
Jane C. (Davidson).....125
Richard.....125
Robert Monroe..... ..125
Sarah.....125
Sarah (Tenney).....125
Peaslee, Abrah (Page).. 70
E. R.....433
Elizabeth (Hastings).... 70
Joseph..... 70
Joshua..... 70
Mary (Johnson)..... 70
Mehitable..... 70
Ruth (Barnard)..... 70
Peats, Alfred.....606
Peck, Alfred Phineas.....244
Betsey (Chaffin).....107
Celinda B. (Ramsey-Emmons).....411
Charles Alfred.....245
Cleopatra Sherwood (Graves).....245
Elizabeth Locke.....451
Frank Rathburn 245
G. T.....287
Harriet Louisa.....245
Harriet Newell (Tenney). 244
L. Tenney.....244
Levi Tenney.....245, 450
Mary Armenia.....245
Nathan.....46, 47
Newton Tenney.....541
Orville H.....411
Sarah (Tenney).....46, 47
Thomas.....107
Peckham, L. H 201
Mary Parker (Adams)..201
Pemberton, John..... 24
Pendergast, Grace.....616
Pendry, Alex 425
Mary Isabel (Woodward)..... ...425
Penlington, Alice Maude.605
Pennell, John..... 60
Martha (Tenney)..... 60
Patty (Tenney)..... 60
Penniman, James.....308
Perew, Alice C.....603
Perkins, Alice.....572
Ann..... 355
Benjamin.....454
Bertha Adelaide.....546
Boid 572
Cecil..... 572
Charles Forest..... 534
Charlotte.....454
Perkins, Cozbie.....527
Cozbie (Coolidge).....527
Elizabeth J.....354
Ellen Alvira (Little)....534
Fred 534
George Willard.....534
Ina A. (Tenney).....572
Jabez 355
John.....346, 354, 534
Lillie.....572
Lucretia H. (Kimball)..199
Lydia 542
Mary..... 355
Mary Elizabeth.....346
Mary Ellen.... 534
Mary (Stanwood).....354
Moses S.... 527
Sarah (Searle).....534
William N.....199
Perley, —— 13, 93
Abigail..... 54
Clarinda G.....206
Emeline H.....230
John 206
Lydia Hale..... 41
Nathan 41
Ruby Ann.....206
Ruby (Gage-Thurston).206
Perry, Eliza.....417
Emma Jane. 550
Georgie.....364
Martha (Tenney).....112
Obadiah.....112
Patty (Tenney).....112
Peters, Eliza.....261
Mary Ann.....372
Mary M.....407
Pettee, Idella E. (Tenney).....413
W. E.....413
Pettengill, Abigail.....142
Pettibone, Betsey (Tenney)..... 83
Ira..... 83
Pettingill, —— 189
Benjamin.....143
Hannah Frances (Tenney) 189
Pluma 373
Petty, Allie.....547
Archie.....547
Emma 547
Hattie (Tenney).....547
Walter.....547
Phelps, Azor..... 86
Azor Roundy..... 86
Charles..... 86
Deborah.....109
Dolly (Dresser)..... 86
Georgie A.....466
Glenn C.....589
Irene.....298
James T..... 517
Joshua.....109
Lucy J..... 517
Mary..... 86
Mary Ambloid..... 86
Mary Elizabeth.....517
Mary F..... 413
Mary Nancy (Tenney) 50, 51
Mary (Tenney-Holman) 86
May E. (Branch).....589
Nancy Dickinson..... 86
Nancy (Tenney-Holman) 86
Rebecca Beman.....109
Sarah..... 86
Susan..... 86
Philbrick, Eliza Ann.....361
Ella M. (Sargent).....462
Philbrick, Elwin F.....462
Philbrook, Belle.....406
Byron.....406
Lucy Melissa.....406
Rowena.....406
Phillips, —— 230
Mary Ann.....551
Phipps, William.... 50
Pickard, Albert (Tenney) 330, 353, 524
Hannah..... 26
Joseph Tenney.....524
Lewis D.....330
Mary Hannah (Hunkins).....353, 524
Mary Jane (Tenney)...330
Pickering, —— 56, 93
Pierce, Adelaide Elizabeth (Carter).....506
C. D 427
Charlotte Augusta.....446
Charles Leonard....446, 591
Charles Preston.....506
Clifton Houghton.....506
Daniel Newhall.....446
Elizabeth... 531
Emma Augusta.....513
Ethel Lynde (Crocker).592
Flora Douglas.....446
Franklin.....230, 283, 432
Harriet Elizabeth (Newhall).....446
Harriet Ethel.....446
Helen Edith (Klein)....591
Herbert Franklin.....506
Houghton..... 506
Ida Belle (Drew).....506
Jerusha Belle.....523
Laura.....513
Laura (Brooks).....446
Leonard.....513
Levi Judson 337
Marcia.....165
Mary.....297
Mary Caroline (Parmenter)..... 337
Mary E..... 337
Mary Sophia.....513
Mira (Snow).....506
Ralph Sumner.....446, 592
Wilfred Elmer 506
Pike, Alfred Washington. 88
Benjamin..... . 51
Carrie Hall (Evans).....370
Daniel 87
David 467
Dolly (Tenney)..... 51
Dorcas (Plummer)..... 87
Dorothy 79
Edgar John 370
Elijah Parish..... 88
Gracie (Corkings).....467
H. F.....129
John 87
Joseph.....50, 87, 89
Laura S.... 224
Lois.... 87
Lois (Tenney).....87, 89
Lovina.....467
Mary.....88, 89, 165
Mary Sampson..... 88
Samuel..... 88
Sarah. 51, 87, 165, 389
Pillsbury, Adella H..... 624
Eliza Jane.....165
Enoch.....165
Judith.....274
Mary C. (Tenney)..... 165
Pilsbury, —— 138
Judith..... ...138

Pingree, Elizabeth(Duty)100
Francis.....100
Mary.....26
Minerva.....504
Susanna.....100
Piper, Blanche Clifton...549
Clarence Noyes.....549
Fred.....415
Jennie Spofford (Little-Brown).....549
Marion Ashton.....549
Pamelia (Tenney).....415
Robert.....549
Platts, Mary.....200
Samuel.....627
Plumb, —.....63
Eunice Mitchell.....63
Plummer, —.....101
Abel.....252
Abigail.....101
Alice W.....564
Asa.....49
Bethiah.....32
Bethiah (Tenney).....49
Dorcas.....87
Eleanor T. (Woodbury).564
Eliza Brown (Tenney)..153
Elizabeth (Chandler)...49
Elizabeth (Hale).....252
Elvira E. (Pease).....253
George.....564
Harriet.....153
Joseph.....49
Laura.....362
Mary E.....564
Moses.....49
Persis.....252
Ruth.....49
Silas.....49
Stephen.....49
Thomas.....49
Thomas, Jr.....49
William.....153
Polk, James K.....283
Pollard, Susan.....348
Warren.....297
Polley, Alvin Melvin.....302
Belinda (Carter).....302
Belle M.....503
Clara Belinda.....302, 508
Edgarton Goldflake....508
Elanthan.....299
Elizabeth Ann.....299
Ellen Elizabeth.....302
Francis Warren....302, 508
Frank Damon.....508
George Alvin.....302
Henry Albert.....302, 508
Jennie Marion(Damon).508
Katie Marion.....508
Mary (Edgarton).....508
May Sophia (Erving)...508
Nancy (Flint).....299
William Melvin.....508
Pomeroy, Abba Amelia...242
Abigail.....241
Alvan Tenney.....241
Arthur Humphrey.....336
Betsey Towle(Colcord).240
C. Cornelia (Bennett)..241
Candace Pease.....240
Cyrus.....336
Cyrus Eugene.....336
Edwin B.....240
Elijah Isaac.....122, 240
Ellen M.....241
Emily M.....240
Emily Virginia (Child).241
Enoch.....122, 240
Enoch G.....240
Pomeroy, Hannah.....122
Harriet L.....240
Hattie Stiles.....240
Henry.....241
Henry Tenney.....336
Jesse.....122, 241
John Nelson.....122, 242
John Wesley.....241
Joseph Cutler.....241
Leona.....242
Lorenzo.....122, 241
Loretta M. (Wilbur)....240
Lucian.....122
Lucien Lewis.....241
Lucy Abigail (Tenney).336
Lucy Emeline.....336
Luna A.....240
Luna Lovice.....241
Lydia (Anthony).....240
Lydia E. (Hibbard).....240
Maria L.....241
Martha.....241
Martha A.....241
Martha Ann (Cutler)....241
Martha (Manly).....241
Mary.....122, 241
Mary Ann.....241
Mary Ann Frances.....242
Mary Ann (Shattuck)...242
Mary L. (Dean).....242
Mary Lovice.....240
Melissa.....122
Merrett.....241
Norman E.....240
Oakley.....241
Orsilia E.....240
Persis Sexton.....335
Polly (Tenney).....122
Rosamond Harris.....241
Ponsland, Elizabeth.....396
Poole, Sarah (Fletcher)..174
Susan F.....174
Poor, Elizabeth.....196
Hannah P.....200
Jane P.....200
Joseph.....45
Mary.....183
Mary T.....200
Sarah C.....187
Sarah (Spofford).....200
Thomas.....44
William J.....200
Poore, Benjamin.....146
Joanna.....353
Joseph.....28
Mary Little.....146
Mary Perley (Dodge)...146
Post, Georgie.....512
Ruth.....63
Potter, Abbie (Litchfield)345
Alice.....375
C. H.....190
Eva (Litchfield).....345
George.....345
Homer.....345
Mary Lavina (Tenney).190
Thomas B.....190
Thomas D.....190
Powell, Ella.....400
Lucie A.....504
Powers, Amanda.....514
Clara Maria.....514
Edgar J.....241
Henrietta.....263
J.....37
Nathan.....514
Rosamond Harris (Pomeroy).....241
Pranker, Maria.....519
Pratt, Ellen M.....461
Pratt, Lucy.....451
Marcia Ann.....304
Pray, Ella Jane (Carlton).374
Frank.....374
Mary Jane.....366
Prentice, —.....121
Dorcas (Tenney).....121
Prescott, Benjamin.....231
Benjamin F.....432
Harry H.....246
James.....107
Mary J.....415
Sarah L.....415
Sarah Lyman (Tenney).246
Presley, Elinor.....308
Pressey, Eben G.....132
Hannah Hunt (Stickney).....132
Preston, Annie Rebecca 458, 597
Marcus North.....458
Mary Isabella.....458
Rebecca Bailey (Tenney).....458
Pride, Amos Tenney.....418
Augusta (Tenney).....418
Charles.....418
Darius Kingsbury.....418
Eliza (Cook).....418
Ellen.....418
Ellen A.....418
J. D.....418
Priest, Abigail.....511, 512
Anna.....393
Saraphina Y.....399
Susan Adams.....407
Prime, Daniel N.....11
Mark.....11, 19, 626
Samuel.....19, 627
Prince, Hattie.....581
Jane (Young).....96
William.....96
Prindell, John.....314
Mary.....314
Prindle, Flora A.....560
Pritchard, Arabella A...521
George W.....521
Lydia A. (Carter).....521
Sarah Luella.....328
Thomas.....109
Proctor, Betsey.....108
Elizabeth.....108
Jacob.....167
Lois (Lufkin).....167
Patience Choate....167, 168
Sarah.....58
Simeon.....37
Simon.....59
Prouty, Ada.....572
E. Noral.....572
Edna.....572
Emily (Tenney).....572
J. E.....572
Lyle.....572
Pudney, Martha S.....567
Pudor, Emily (Tenney)..493
Holfrath Friedrich.....493
Ottomar Max.....493
Puffer, —.....42
Nabby.....303
Pulham, Emma.....328
Pulsifer, Arthur Matteson.....250
Cora E. Almanda.....250
Idalette Lovice.....250
Jerusha Lavinia.....250
Lyman.....249
Lyman Tenney.....250
Luna Lovice (Matteson)249
Mary Eugenia.....250

Punchard, Elizabeth Witwo th.. .....314, 315
Putman, —— 94
David.....338
Tryphena.....338
Tryphena (Butler).....338
Putnam, Archelaus..... 322
Benjamin.....1?2
Blanche.....421
Carlos.....421
Charles 421
Clara M.....421
Hattie B..... 421
James.....177
Jennie (Henderson)....421
Jennie M.....421
La ra Etta.....421
Lavina Amelia(Tenney)421
Malachi.....530
Mary (Eddy).....421
Nancy.....322
Nellie.. 421
Olive Emeline(Tenney).177
Owen H.....421
Percy..... ...421
Phebe..... 322
Sally Tenney (Tenney).112
Putney, Greeley 600
Mary (Bagley).....600
May M.....600
Pye, Mary A. (Goodman).358
Phillis A.....358
Watts A.....358

Quested, Mary Sophia (Ordway).....296
Thomas.....296
Quilter, Joseph.....27, 44
Quimby, Elizabeth T. (Burbank) 305
John N.....305
Quinn, Harriet A. (Tenney).....400
Hugh.....400
Quinnette, Julia Mead...239
Quirk, Arthur G.....566
James..... 565
James P.....566
Lillian DeF. (Park).....565
Nellie F.....566
Shirley P.....566
William E.....566

Ramsey, Allen. 218
Angeline.....410
Augusta A.. 411
Betsey (Dexter).....411
Calvin.....218
Celinda B.....218, 411
David..... 218, 410
Edna.....411
Emily I.....410
Fred H 411
George ... .410
Horace 411
Isabel 410
James. 217, 218, 410
James A.....410
Jane (Webber).....410
John.....218, 410
John E.....410
Laura (Wilson).....410
Louis Tenney.....607
Louisa R. (Decker).....411
Luther P. 218, 411
Margaret (Steele).....410
Mark A.....218
Martha A.....218
Mary Alice.....410
Mary Alice (Ramsey)...410
Ramsey, Mary N.....218, 410
Milan 410
Nancy (Tenney).....217
Nathan R.....218, 411
Orvin.....411
Rachel (Howe)..... ...410
Rodney.....410
Susan 410
Susan (Butler).....410
Sarah I. (Hopkins).....410
Theo May.....607
Zadie (Hays).....607
Rand, Bessie Bell.....309
Charlotte 215
Ephraim..... 69
Hattie.....507
Henrietta Josephine... 309
Mary Caroline (Tenney) 309
Mary E.....302
Rebecca (Tenney)..... 69
S. P.....357
Sarah P.....259
William J.....309
Randall, Ella Secilia....5?5
Rebecca.....246
Raplansky, ——.....623
Earl.....623
Eva Lucilla (Elliott)....623
Gladys.....623
Ray, Abby P.....415, 575
Mary J. (Prescott).....415
Raymond, Daniel.....107
Dorothy (Tenney)..... 58
Joseph.... 58
Mary.....284
Read, Eben.. 46
Lucy.....172
Thomas..... 49
Redman, Edith..... ...595
Reed, Almeron..... 340
Anna.....107
Anna Louise.....534
Avery A..... 240
Clara Bell.....348
Edward Payson.. 305
Eliza Ann Little.....535
Frank Hayes.....535
Frank Milfred.....535
Helen Abby.....305
Hiram 305
Isaac 86
Jacob W.....305
James..... ...198
John 219
Judith.....170
Lucinda (Hayes)...531, 535
Lucy 112
Marietta Eloise (Tenney) 198
Mary (Blanchard)..... 86
Mary (Dorset)..... 60
Nancy Abby (Howard).340
Nellie Jennie.....535
Orsilia E.(Pomeroy)....240
Ruhama (Tenney).....305
Sarah 59
Sarah Augusta.....305
Selena Tenney (Tenney).....219
Selina Lane..... 305
Stephen 61
William.....91, 534, 535
William Little.....535
Reeve, James T.....202
Laura (Spofford).....202
Reiff, Amanda.....531
Remick, Addie E.....606
Renton, Hannah R. (Burbank) 305
Renton, John A.....305
Reynolds, ——..... 137
Sarah..... 530
Rhodes, Amanda.....397
Rice, Anne..... 82
Betsey (Tenney).....130
Edward E.....314
Ellen Maria (Tenney)...477
Florence Vira.....477
H. Edgar... 477
Inez Lillian.....477
Joseph.....159
Polly 159
Prudence..... 83
Ruth 159
Samuel 130
Susanna 387
Richards, ——.....354
Dexter 432
Elizabeth.....335
Estella W. (Tenney)....554
Frank A 554
Herbert Rex.....578
James Russell.....578
Joanna (Hills).....354
John 578
Lois Tenney.....578
Louise 184
Minnie Laura (Woodward) 578
Ralph Woodward.....578
Richardson, Abigail M. P. (Tenney) 173
Abigail (Tenney).....173
Alice 598
Betsey (Tenney)..... 72
Daniel 144
Edwin B.....378
Ella D.....392
Fannie..... 378
Franklin.....173
Fredia..... 391
Hannah.....144
Harris.....378
Jerusha Lovina.....124
Joseph..... 72
Julia L.. 530
Lydia (Morse).....144
Mary.....161, 336, 378
Mary E..... 423
Mary Elizabeth (Tenney) 378
Olive..... 206
Polly 206
Ruth 144
Sally.....143
Richey, Susan.....569
Ricker, Abigail.....306
Ridgeway, Emily Jane (Down).....401
John 401
Rindge, Mary Jane (Underwood).....277
Samuel.....277
Rindland, John H 445
Maie Bruce (Douglas)..445
Ritchie, Caroline (Whittaker).....194
Clarissa (Kimball).....102
James 194, 195
Mary Jane (Kimball)...195
William 102
Roach, Fred Leland.....595
Hattie Edna... 595
Henrietta Lucretia (Peabody) 594
Joseph S..... 594
Marietta 595
Robbins, Annie Elizabeth.326
David 178

Robbins, Eunice (Harris) 520
Ida Della (Hyde).....520
James M.....520
Mary (Ballard).....178
Mildred Ida.....520
Polly.....178
William H.....520
Roberson, William..... 45
Robertson, Isabella Duff.429
Robie, Ida F.....617
Ruth D.....485
Robinson, Bessie May....574
Ella Annette (Tenney).574
Emeline (Tenney).....440
George.....574
Gilbert J.....574
John.....575
Lewis H.....440
Lewis O.....441
Sarah.....155
Sophronia R.....557
Susan Abigail.....382
Thomas S.....441
Rochester, Mary Tufts..430
Rockwell, John.....181
Mary B. (Tenney).....181
Rockwood, Albert Eugene.....555
Albert Smith.....555
Alice T. (Parkhurst)....618
Anna Mary.....556
Arthur Wilson.....556
Carlos Smith.....555
Florence Josephine.....556
Gardner Houghton.556, 618
Harriet Josephine (Clark).....555
Helen X. (Gilsom).....555
Herbert Cornelius.....555
Horace H.....618
Ruth T.....618
Rodney, J. Hardy.....347
Rogers, ——.....498
Aaron.....352
Abbie Poore (Tenney)..297
Adelaide Preston.....184
Andrew Tenney.....579
Arthur.....147, 297
Asa.....541
Bertha Adelaide (Perkins).....546
Betsey.....351
Betsey Anne.....362
Catherine Judith (Tenney).....147, 297
Charles Sumner.....540
Cornelius E.....579
Daisy Jane (Gould).....615
Daniel.....59, 60
Dolly Carlton (Stickney).....132
Edith Rebecca.....615
Elijah P.....362
Eliza Coker.....297
Elizabeth.....272
Ellen Parish.....362
Emeline.....278
Emily (Knox).....498
Ernest L.....363
Ezekiel.....7, 8, 9, 10, 11, 12
Fred Theron.....615
Gertrude.....615
Gesner Wilkins.....184, 363
Gideon J.....540
Grover W.....615
Guy Weston.....540
Hannah.....354, 363, 615
Hannah Jackman (Tenney).....183
Harry Lewis.....504
Rogers, Hazen Eastman..540
Henry Herman.....184
Herman.....363
Herman D.....184
Hiram.....132
Hobert Tenney.....540
Jane Judith (Noyes)....362
Jessie Eva.....615
John.....300
John Wesley.....541, 615
Judith Jackman.....184
Leah Perkins.....546
Lieustus Moody.....362, 546
Loraine.....361
Lorinda.....615
Louisa Ellen (Parsons) 615
Louisa (Flouke).....363
Louisa (Flouke-Rogers)363
Lucinda (Eastman).....540
Mary.....166
Mary A. (Tenney).....579
Mary Frances (Hills)...354
Mary Jane.....352
Mary S.....355
Minerva (Pingree).....504
Oliver D.....351
Pauline.....363
Puritan..... 8
Raymond..... 546
Rebecca Edith (Tenney)541
Samuel.....297, 354, 504
Silas Stickney.....541
Susan (Church)..... 362
Susan Olive (Tenney)..540
Susanna.....351
Virginia.....363
William.....184
William Merrill.....184
Winslow Hudson.....362
Rolf, Ezra..... 24
Rolfe, Benjamin..... 20
Helen M.....523
Helen N.....547
Rollins, Abigail..... 97
Alice.....576
Ashton.....433
Clara A.....468
E. H.....231
Elroy G.....542
Hannah.....305
Lelia Yeaton (Hunkins)542
Lynn W.....414
Mary Melissa (Main)...414
Mildred.....542
Root, Luther..... 85
Maria.....238
Rosey (Tenney)..... 85
Roper, Eunice..... 510
Roseberry, Frank Tenney.....559
Frederic Sampson.....559
James S.....559
Mary Elizabeth (Tenney).....559
Mary Philena.....559
Ross, Anna (Tenney).....117
Benjamin.....117
Edwin A.....303
Emma Brown (Tenney).....279
Isaac.....117
John W.....279
Mary Augusta (Tenney).....303
Olive (Tenney).....117
Rotteneau, Lany.....284
Rowe, ——..... 181
Abigail (Smith).....307
Elizabeth (Toby)..... 142
Isaac.....307
Rowe, Joseph.....104
Lucinda J. (Worthen)...181
Mary.....307
Mary Jane.....326
Rowell, Edward Murray.....458
Helen Flint..... 458, 597
Helen Maria (Tenney)..458
Henry Durant.....458
Mabel Chester.....458
Nancy E.....593
Nancy Emma.....593
Peter C.....593
Rebecca Augusta.....458
William K.....458
William Tenney.....458
Rowley, Charles.....277
Royston, Benjamin.....234
Betsey Salome (Tenney).....234
Rulow, Clarissa L. (Tenney).....217
Moses L.....217
Rumsey, Almona Sophia (Tenney).....495
Charlotte Almona.....495
Dubois Brevier.....495
Edward Tenney.....495
Frank.....495
Louis Tenney.....495
Theodosia Angeline....495
Thomas Allen.....495
Rundlett, Catherine Horton (Stickney).....132
Edmund P.....132
Russell, Charles Theodore.....576
Charlotte M. (Tenney-Branch).....441
Francis.....300
H. M.....438
Hannah.....346
Hattie A. (Tenney).....438
Joseph B.....576
Junia Killen.....576
Lillian H. (Tenney).....576
Mary Elizabeth.....300
Mary (White).....300
O.....441
Otis Tenney.....576
Sarah E.....576
William E.....576
Rutter, Mary.....557
Ryan, Myrtle.....239
Ryder, C. J.....259
Ebenezer.....610
Ella Louise (Tenney-Swift).....610
Enza Bertella.....610
James.....610
Sarah Hale (Tenney)...259

Saben, Elijah.....497
Mattie.....497
Ruth (Bagley).....497
Sabin, George.....619
George Theodore.....619
Israel.....110
Lucy (Shattuck-Tenney).....110
Ora Luellen (Krause)...619
St. Marie, Emily.....523
Josette (De Mers).....523
Louis.....523
Salmon, Clara Alicia (Wright).....567
Fred.....567
Saltmarsh, Ella Frances.374
Mary Jane (Ballou)... 374
Susan.....195

SALTMARSH, William H...374
SAMPSON, Mary..... 88
William Thomas.....562
SANBORN, Abigail H.....409
Charles H.....189
Daniel.....372
David E.....186
Elizabeth M.....372
Fannie Fidelia.....372
Hannah Almeda.....186
Irving Herbert.....372
Mary Ann (Tenney).....372
Melvina Lizzie.....546
Sarah J.....480
SANDERS, Chancy.....400
Charlotte (Tenney).. ...400
Olive.....454
Robert..... 46
SANDERSON, Harriet.....123
SANDY, L. Maud..... ...539
SANFORD, ——.....574
Freda R 401
Sally.....126
SANTA ANNA, ——.....463
SARGENT, Anna.....152
Caleb Cushing.....488
Carl Theodore 488
Carlos Richard 259, 462
Carrie Delia 488
Charles H.....593
Christopher..... 70
Cora F.....546
Cordelia Viva (Cooke)..488
Edward F.....462
Edward Houghton.....488
Edward Lee.....259, 462
Edward T.....616
Elizabeth (Hoyt).....462
Elizabeth Jane (Tenney).....546
Elizabeth M.....616
Ella M.....462
Emily.....259
Emma A. (Anderson)....616
Enoch P.....546
Esther Jane (Tenney)...593
Eva M.....593
Flora C.....593
Frank.....463
George E.....463
George W..... ...546, 593
Hannah A.....212
Henry M.....463
Horace.....212
Horace W..... 212
James Willis.....546, 616
Jane C. (Guppy)..... ...212
Jane (Jameson).....546
Jennie Belle.....488
Jessie M.....462
John M.....546
John W.....462
Jonathan.....488
Josiah 152
Julia E. (Wright). 463
Lucetta Spaulding 462
Marcia P.....462
Marcia P. (Sargent).....462
Martha.....259
Martin 259, 462
Mary A.....259
Mary M. (Everett).....462
Mary M. (Everett-Sargent)..... 462
Moses.....259
Moses Gilman.....259, 462
Nancy (Hoyt).....462
Prentice.....212
Rhoda (Tenney).....259
Rodolphus C.....462
SARGENT, Sarah A.....212
Sarah J.....546
Sarah (Lee).....259
Sarah (Marsten).....488
Sarah (Sargent).....152
Sarah (Tenney).....212
Thomas.....212
Thomas Daniel.....546
Victor.....462
Winifred R.....463
SARTELL, Nancy.....381
SATERFIELD, Rebecca.....598
SAUNDERS, Daniel T.....479
Eben 479
Eben L.....479
Franklin 479
Hannah Jane (Tenney).479
John F.....479
Mary..... 93
Sarah Lizzie Emery.....479
SAVAGE, Alpha C. (Tenney).....422
Cynthia (Marsh-Tenney).....225
Emma.....422
George Harper..... 423
Hazen N..... 423
Hiram 422
Julia Ann. 423
Lucy E.....423
Polly.....226
Truman H.....225
SAVARY, Betty.....75, 95
Hannah 95
Hannah (Tenney)..... 95
John.....76, 103
Jonathan..... 95
Judith.....135
Mercy (Adams)..... 75
Priscilla 95
Thomas 75, 95
SAVORY, Hannah.....126
Hannah (Tenney).....126
John 56
Jonathan 126
Mary.....134
SAWYER, ——.....103
Perley 93
Betty 53, 93
Betty (Tenney)..... 93
E. (Tenney). 103
Elizabeth Tenney.....18
Ezekiel..... 26
John 18
Manasseh..... 84
Mary..... 92
Mehitable (Jewett)..... 26
Percy (Putnam).....421
Polly..... 93
Samuel..... 93
Thomas.....421, 510
SAXONVILLE, Mills.....516
SAXTON, Huldah.....216
SAYLARD, Harriet.....483
SCEVA, Angeline.....470
SCHENKBERG, Hannah (Cadle) 292
SCHLEY, Winfield Scott...562
SCHLIEMAN, Helen.....370
SCHOEM, Bertrand Ferdinand 592
Clyde Ferdinand.....592
Edward Bertrand.....592
Evelyn Henrietta.....592
Mabel Winchester (Hitchcock)..... 592
SCHOONMAKER, Emma Loretta.....576
SCHRYVER, Ada M. (Bennett).....369
SCHRYVER, Russell.....369
SCHUAITY, Sarah J. (Sargent) 546
William.....546
SCOTT, John... 385
Mary.....353
Winfield..... 463
SCOTTON, ——..... 15
SCRIBNER, Clara.....363
SCRIPTURE, ——.....108
Azubah (Tenney).....108
SCOTT, Dora A.....585, 623
Rosalthea S. (Tenney)...585
Warren..... 585
SEARLE, Betsey.....172
Clifford Osborn.....574
Daniel Osborn.....574
Gardner.....174
Jane 26, 88
Louise J.....166
Phebe Caroline (Cutter).174
Roy Sidney.....574
Sarah 534
Sarah Adaline (Tenney).574
Sophia J 201
Trustam Walter.....574
SEAVEY, Lydia H.....188, 189
SEELEY, ——.....128
Maria (Tenney).....128
May R.....499
SEGAR, Sarah.....165
SENTER, Isaac P.....434
Lucia Ann 434
Lucia M. (Lord).....434
SEWALL, Annie Louise....327
Daniel 327
Elizabeth Mary.....327
Joseph..... 30
SEYMOUR, Calista.....273
James..... 100
Lucy A... 124
SHANLEY, Charles E.....470
Sarah E. (Tenney-Fullington) 470
SHAPLEY, Adele.....537
Cooper 537
E. Cooper.....536
Edward.....537
Florence Nevin... 537
Florence Roselli (Nevin)536
Lily.....537
Mary Edith..... 537
SHATSWELL, Nathaniel.... 54
Sarah (Tenney)..... 54
Solomon 58
SHATTUCK, Ann.....417
Hannah Frances.....375
John.....110
Lucy.... 110
Mary Ann.....242
SHAW, Bell.....573
Franklin A.....434
Mary Chandler (Mason).434
SHEPARD, ——..... 11
Aaron 260
Alice Elizabeth (Tenney)..... 518
Alice May.....518
Emily.....260
Frank B.....518
Frank Winfred.....518
Henrietta.....260
Marion Tenney.....518
Mary.....260
Ruth W. Anderson.....518
Sarah (Tenney).....260
SHEPHARD, Elsie.....498
Jonathan 18
Mehitable (Tenney).....18
SHERBURN, Ada (Blakely).616

HERBURN, Edna Delia (Butler).....547
Edna Marion.....616
Edwin B.....616
Edwin T.....547
Elizabeth.....521
Eugene T.....547, 616
Frank Foster.....521
Grace (Pendergast). . .616
Kate Marion.....547, 617
Lewis B.....547, 616
Mary Elizabeth (Damon)521
Maud (Tenney).....521
Russell B.....616
Ruth.....521
Tenney.....521
Warren.....521
HERMAN, Ellen Douglass (Greene).....245
Jessie.....582
William T.....288
HERWIN, ——.....379
Serena (Brown).....379
HIELDS, ——.....471
Margaret Elizabeth.... 471
HOLES, Sarah.....135
HORT, Edward..... 76
IBLEY, Anna.....130
Betsey.....164
IGELOVE, Jessie.....404
Lois (Boothe).....404
IGOURNEY, Andrew.....323
ILLEY, Mary Ellen (Tenney).....217
ILLIMAN, Benjamin, Sr...433
ILSBY, Albert William...577
Emily Sophie (Watkins)577
Emily Tenney.....577
IMMONDS, Joanna Keine.351
IMMS, Florence Papin....502
Horace Ridgley.....502
Julien Ridgley.....502
Juliette Jessie (Tenney)502
IMONDS, Mary Abilene...530
IMONS, Abbie Francena374
IMPSON, Almon.....154
Annie.....154
David.....154
Freeland.....154
Henry Tenney.....154
John Tenney.....154
Lorinthia.....519
Mary Lizzie.....154
Mary (Tenney).....154
Samuel.....154
William.....154
IMS, Clarabel.....476
J. J.....476
Maggie Maud.....476
Samuel Bennett.....476
Sarah Elizabeth (Tenney-Johnson).....476
INCLAIR, Kate E.....558
ITTERLEY, Ada N.....605
KILLINGS, Edwin.....299
Mary Emma (Tenney)..299
KINNER, Oliver.....158
Verona (Tenney).....158
LADE, ——.....222
Aurora (Tenney).....222
Caroline.....222
Elvira.....222
Emeline.....222
Laura.....222
Samuel.....222
Silas.....222
Thomas.....222
William.....222
LAFTER, Clarissa (Tolman).....142

SLAGHT, ——.....621
Alice May.....621
Carrie E.....621
Clarence H.....621
Cora L. (Covert).....621
Leland.....621
SLATER, C. C.....404
Luella (Booth).....404
SLEEPER, Lilla Viola (Sutton).....402
Mary.....608
Sylvanus.....402
SLINGERLAND, Almira.....317
SLOUGH, ——.....536
SMALLEY, Philena M.....394
SMART, Betsey (Knight)..500
Elisha.....500
Mary A.....500
SMITH, ——.....282, 323
Abbie F.....487, 604
Abigail.....152, 307
Abigail Willis (Tenney).....162, 163
Ada Aloisa (Jones).....581
Ada N. Sitterley.....605
Addie McCuster.....435
Adna Tenney.....435, 581
Adrian Warren.....591
Alice Hyde.....521
Alpheus M.....198
Amos..... 65
Amy Baker.....435, 582
Amy Esther.....582
Ann..... 67
Ann Williamine.....230, 434
Anna.....196, 377
Anna R. (Foss).....582
Anna (Tenney)..... 63
Annie Frances.....435
Anthony..... 65
Asa D.....432
Ashbel.....229
Benjamin.....225
Carlos D.....225, 430
Caroline Parsons (Baker).....435
Catherine Lecoynt.....608
Catherine Lecoynt (Burleigh).....608
Celia Arnold.....505
Chandler.....391
Chandler Perry.....230, 435
Charles..... 62
Charles C.....487, 605
Charles Edward.....230
Charles Homer.....520
Charles Houston....435, 582
Charles N.....435, 582
Charles William.....528
Charlotte (Houston)....435
Clara (Benfield).....163
Clifford Frank.....582
Corban T.....487
Columbia (Frost).....219
Cyrus.....219
Daniel Knight.....487
Delia.....509
E. Vale..... 98
Edward Parsons.....435
Edward Payson.....434
Edwin Osgood.....608
Edwin W.....358
Eli.....170
Elizabeth..... 72
Elizabeth Melinda (Bell)528
Ellen Amelia.....163
Ellen Augusta.....317
Ellen F. (Emerson).225, 430
Eloise Tenney (Hitchcock).....447

SMITH, Emeline Maria....317
Emily I. (Ramsey).... 410
Emma.....474, 504
Emma Jane.....358
Emma Louisa.....163, 321
Emma Louise.....317
Emma (Tenney).....391
Enos.....520
Erdix Tenney.....487, 604
Ernest Butler.....608
Estelle.....459
Esther Rosetta.....230, 434
Ethel Marion.....608
Eunice.....118
Experience (Clark).....162
Faith (Parrat)..... 10
Fidelia Ann (Tenney)..497
Francis.....115, 116
Frances T.....604
Frank Dewey.....435, 582
Frank Tallant.....447
George.....520
Gretchen Virginia.....581
Hannah Elizabeth.....230
Harriet Storer (Tenney)198
Harry Enos.....521
Hattie Lucretia.....505
Hayden Newhall.....591
Helen Whipple.....581
Henrietta Maria (Cheney)..... 89
Henry L.....520
Henry M.....225
Homer H.....520
Houston Sherman.....582
Irene (Barber).....373
Isabella Lucretia (Tenney).....519
Izah Tenney.....358
J..... 92
James..... 72
Jane..... 71
Jeanette Allen (Waitt)..608
Jennie Estelle.....521, 611
Jennie G.....435
Jessie (Sherman).....582
Jewett..... 89
Joel..... 159
John..... 10
Joseph P.....604
Justin.....162
Kate M. Walker.....225
Kenneth.....582
Laura Ann.....435
Laurestine D.....358
Lavinia.....487
Lowell.....162, 163
Lowell Augustus.....163
Lucinda.....438
Lucinda Adeline.....230
Lucinda (Tenney).....229
Lucretia (Brown).....162
Lucy.....174
Lucy A.....487, 605
Lucy A. P.....604
Lucy A. P. (Smith).....604
Lucy Frances.....581
Lucy Maria (Tenney)....316
Lucy Tenney.....317
Lucy Parthena (Dewey).435
Margaret.....591
Mark P.....358
Marian E.....373
Martin H.....605
Mary.....27, 162
Mary A.....487, 605
Mary Ann (Gibbs).....520
Mary E.....424
Mary E. (Traverse).....435
Mary E. (Bright).....565

SMITH, Mary Elmira.....358
Mary Emma (Hyde)....520
Mary Frances.....230
Mary Marjory.....582
Mary Melissa (Newhall)591
Mary (Nye).....520
Mary P.....519
Mary Rowley (Byatt)...582
Minnie Lee (Turrentine)... 582
Moses.....162
Moses Gilman.....608
Nellie Jane (Hyde).....520
Nellie Payson.....435, 582
Nettie C.....459
Newton Jerome.....230, 435
Nathan.....410, 433
Noah Payson.....230, 435
Orren.....219
Otis.....413
Percy (Tenney).....225
Persis Arlettie.....621
Phebe.....121
Phebe Caroline.. 176
Polly (Tenney)..... 219
Priscilla..... 115
Rebecca (Clark)..... 65
Robert B.....289, 497
Robert Bradford....497, 608
Roswell T.....230, 432
Roswell Tenney.....434
Roxanna.....409
Roxanna (Breed).....413
Roxanna Luceba (Tenney).....382
Ruth E..... 604
Sally..... 283
Samantha.....225
Samuel..... 63
Samuel Dexter.....505
Sarah A..... 237
Sarah F. (Camp).....435
Sarah J. (Marshall).....434
Sarah Melinda (Fellows)..... 250
Sarah Rosamond (Tenney).....289, 497
Stephen S.....373
Susan B.....413
Susan Bailey (Tenney).358
Susan E. 604
Susan (Tenney).....487
Susie A 604
Temperance.....120
Verna Lucile.....582
Walter Tenney.....435, 582
Webster.....555
Wendell.....582
William.....219
William F 519
William Henry.....230, 435
William J.....528
William L.....317
William Warren... ... 591
Windfield.....250
SNOGGS, Martha B.....531
SNOW, Charles A..... 539
Fannie M.....488
Frederick Galen.....447
Harvey.....598
Lossie Belle.....599
Lydia A. (Tenney-Chase).....598
Mary.....310
Mary Rebecca (Hitchcock)..... 447
Mira.....506
Rosanna (Howe).....598
Sarah Gertrude (Tenney).....539
SNOW, Theodore W.....598
SNYDER, ——.....574
SOIETT, Lillian M.....613
SOMERS, Frank Reuben...439
Mary Fanny (Tenney)..439
SOUTHGATE, Robert.....496
SPALDING, Anna Horton (Little) 296
Betsey Chandler.....349
Charles.....336
Eliza Jane (Atwood)....349
Emeline Eliza (Tenney)336
Ira.....349
John..... 336
Nancy Isabella.....348
Rollin A.....296
SPARHAWK, Nathan..... 84
SPARKS, Ozias.....143
Wealthea (Barnet).....143
SPAULDING, Anna (Tenney).....107
Catherine (Tenney).....209
E. R.....419
Lucetta 462
Mary Tenney (Blanchard) 419
Nettie F... 504
SPENCER, Anne.....482
Carrie Lavina (Gardner).....411
William 411
SPINNEY, Austin.....505
Austin Sperl.....505
Bertha Elizabeth.....505
Elizabeth (Morse).....505
Sarah Elizabeth (Tenney).....505
SPOFFORD, Abigail..... 93
Abner..... 103
Anstice.....103, 202
Anstice C.....202
Aphia..... 98
Augusta F.....202
Betsey N (Cobb).....200
Caroline (Eaton).....200
Chandler.....103, 200
Daniel... 93
Daniel M.....199
Deborah (Trull).....202
Edward F.....202
Eliphalet..... 98
Eliza 200
Elizabeth.....103, 201
Elizabeth C.....202
Elizabeth (Coburn).....202
Ellen Maria.....202
Emily (Wilmarth).....200
Esther Dean..... ...200
Gage.....200
Gardner 200
Goodman..... 16
Greenleaf 200
Hannah.....103, 199
Hannah (Spofford-Parker).....199
Hannah (Tenney)..... 42
Harriet.....199
Harriet M. (Page).....202
Huldah.....96, 103, 200
Huldah (Spofford)....96, 200
Huldah (Wilkins).....200
J. Perkins.....202
Jacob.....103
Jennie Tenney.....202
Jeremiah 98
Jerusha C.....200
John 202
John Abner..... ..202
John T 103
John Tenney.....200, 202
SPOFFORD, Judith 96
Judith (Follansbee)..... 93
Julia A. (Torrance).....199
Julia Frances 202
Laura. 202
Lemuel C.....200
Lizzie (Burnham).....202
Lucy. 98
Martha (Eaton).....200
Mary.....18, 19, 103, 199
Mary B. (Parker).....202
Mary (Parker) 202
Mary M. (Hart).....199
Mary (Platts)..... 200
Mary Sophia 202
Mary (Tenney) 103
Moody 96
Nabby..... 93
Parker.....200
Phebe..... 201
Prescott.. 202
Sarah.....103, 200
Sarah C. (French).....200
Sarah (Coleman)....103, 200
Sophia.....103, 201
Susan C.... 200
Susanna M. (Kennison).202
Temperance..... 98
Thomas..... 13
Uriah Gage.....103, 202
Walter Kibby 199
William..... 200
William Henry.....200
Winslow Peabody.....199
SPOONER, I..... 84
SPRAGUE, Abigail (Tenney-Brooks).....220
Augusta Eliza.....265
Avery.....220
John 109
Olive (Tenney)..... 47
Seth 47
SQUIRES, Harriet Louise (Howard).. 532
Howard William..... 532
Nellie Elizabeth..... 532
Zachariah 532
STAFFORD, Arabella N. (Tenney).....358
Charles W.....358
Mark B 358
Milan A.....358
STAMP, Anna Tenney (Howell)..... 609
Benjamin F.....609
Mildred Esther.....609
Percy Howell.....609
STANIFORD, Edith I.....548
STANLEY, Juliet Augusta..349
Mary Ann (George).... 349
Seneca March.....349
STANTON, Alzada S.....311
Mary A 311
STANWOOD, Charles Wilson.....503
Eva A. (De Rochemont).503
Helen Lydia..... ..503
Isaac.....315
Joanna.....315
Joanna (Caldwell).....315
Katherine Devereaux..503
Mary.....354
Mary (Hills).....503
Warren Carr.....503
William C.....503
STAPLES, Susan.....157
STARK, —— 104
John..... .64, 84, 117
STARKWEATHER, —.....289
Charlotte Moore....289, 493

STARKWEATHER, Esther Ann....290, 499
Hannah (Tenney)....290
Joel....290
Joel B....290
Reuben....290
STARR, Frederic....255
Henrietta M. (Atwood)..255
STEARNS, ——....231, 480
Charles....392
Cornelia....401
Dora Elizabeth (Maechler)....553
Joseph S....553
Josephine P....392
Lizzie....345
Martin....345
Mary (Lowe)....345
STEBBINS, Eunice....236
Julia C....394
STECKNER, Freda....449
STEELE, Edna....166
Ella Frances (Clarke)...473
Eloise....474
John Francis....474
John W....474
Margaret....410
Margaret Tenney....474
Marion Jameson....474
Samuel....166
STEMSKY, Lois Evelyn....349
STEPHEN, Nancy A....404
Sarah Ellen (Tenney)...308
Sytle A....308
STEPHENS, George W....562
Julia Ann....205
Mary....562
Mary (Gardner)....562
STERLING, Paul....617
STETSON, Mary F....263
STEVENS, Abel....115
Abigail....177
Addie M....489
Allen Prescott....539
Almeda Annette....232
Anna (Sibley)....130
Arthur Lawrence...53, 618
Augustus Henry....232, 437
Aurora Almeda (Tenney)....232
Bessie Marion....539
Betsey....116
Calista Alvira....232, 437
Carl Truman....438
Caroline E. (Harding)..438
Carrie Moody....539
Charles Tenney....539, 613
Chastina L....232, 437
Dorothy Wilson....613
Elizabeth....20
Elizabeth Priscilla (White)....486
Ellen Ortelia....437
Florence Spaulding (Wilson)....613
Florinda....469
Fred Harding....438
George Andrew....613
George Truman....437
Henry A....232
Henry Augustus....539
Henry Houghton....539
J. F....314
James B....197
Jennie L. (Farrington)..539
L. Maud (Sandy)....539
Laura Ann Smith (Kimball)....197
Lawrence Tenney....613
Leslie Augustus....437
STEVENS, Leslie Cady....437
Lillian M. (Sorett)....613
Lois A....197
M. T....486
Margaret Hope....613
Maria Aurora....232
Marrilla Orpha (Daggett)....232
Mary....262
Mary A....214
Mary Elizabeth (Cady)437
Nathaniel....486
Nellie....611
Orlo Joseph....232
Sarah Northend (Tenney)....539
Truman Tenney....232, 437
STEWART, Hiram....343
Mary....69
Sarah Frances (Little-Alvord)....343
STICKLEY, Eliza Jane (Tenney)....308
STICKNEY, Alfred Ingalls.132
Ann....67
Ann (Smith)....67
Anna Parker....131
Benjamin....131
Betsey....135
Catherine....67
Catherine Horton....132
Daniel....67, 131
Daniel Balch....131
Dolly Carlton....132
Dorcas Swan (Gage)...478
Dorothy (Carlton)....132
E. (Currier)....132
Ebenezer....68, 134, 135
Edward B....516
Edward D....478
Edwin Noyes....478
Emily Jane....478
Eliza Jane (Tenney)....308
Elizabeth....20, 21
Elizabeth (Hardy)....66
Erastus Bradbury....132
Hannah....66, 67
Hannah (Dean)....516
Hannah (Hale)....132
Hannah Hunt....132
Hannah Jane....516
Hitty (Foster)....67
Jacob Markwood....308
John....135
Jonathan....478
Joseph Mulliken....67, 132
Judith (Savary)....135
Julia (Swan)....20
Leonard....131
Leonard Parker....132
Lois (Pike)....87
Lucy....92
Mary....68, 131, 134
Mary (Mullicken)....67
Mary (Sawyer)....92
Mary Tenney....478
Mehitable....67, 134
Merabah (Tenney)....68
Molly....67, 131
Molly (Palmer)....134
Moses....87
Olive Parker....132
Olive (Parsons)....132
Rebecca....67
Sally....168
Samuel....20, 33, 66, 135
Samuel, Jr....68
Sarah....67, 131
Sarah (Balch)....131
Sarah (Pike)....87
STICKNEY, Sarah (Tenney)....38, 67
Sarah (Tenney-Lapham)131
Spofford....87
Susanna....151
Thomas....24, 67, 103
Thomas, Jr....38
William....67, 92
STIGER, Adam S....188
Mary Sophia (Tenney)..188
STILES, Abbie L....558
Beulah (Keyes)....275
Charles....275
Charles Franklin....275
Hattie....240
Jessie M....584
Lucinda (Tenney)....275
Mary Lucinda....275
Sarah F. (Hill)....275
Susan Kendall....275
STIMSON, Addie Helen (Tenney)....153
Melvin....153
STINCHFIELD, Sally....79
STOCKER, Caroline M....356
STOCKMAN, Bertha Tenney497
Caroline Elizabeth (Tenney)....497
Henry....497
Henry March....497
STOCKTON, Letitia S....465
STODDARD, Fannie....563
Fidelia Maria....341
George....197
Lucy (Kellogg)....341
Mary Smith (Kimball)..197
Simeon....341
STONE, ——....382
Ada T. (Hazen)....426
Adna....418
Agariah....264
Arthur W....426
Asenath A. (Tenney)...382
Ashabel....418
Bartlett Dimick....426
Charles....464
Charles B....425
Edward Enos....426
Eliza (Vinton)....303
Elvira Vinton....509
Emeline (Tenney)....464
Emily Blake....425
Festus....418
Freddie Howard....464
Henry Morrill....426
Hersy....418
Ida Maria....464
James D....509
Laura (Dimick)....425
Lois F....232
Lucy Tenney....426
Lydia (Carter)....509
Maria S. (Clapp)....391
Mary F. (Tenney-Waterman)....264
Oliver....418
Ruth H....426
Solon W....391
Susan Rebecca....425
STORER, Arthur....311
Edwin A....311
Ella....311
Ira....311
Mary M. (Archibald)....311
Maud E....311
Phineas....181
Rose....311
STORRS, Joseph....62
STORY, ——....213, 462
Catherine J....441

STORY, Charles.....492
Elizabeth.... 16
George M.....363
Hannah Elbra (Butler).363
Sally (Johnson).....492
Sarah Johnson.....492
STOTHARD, Mary L. (Tenney).....583
Thomas.....583
STOW, Judith Ann (Tenney).....274
STOWE, Edmund.....478
Emma L.....478
George J.....478
Judith Ann (Tenney)..477
Sarah M.....478
STOWITS, Louisa (Tenney)213
William.....213
STRAAT, Emma.....496
STRAFFORD, Earl of.....214
STRAND, Belle Myrtle (Tenney)..... 623
Daniel H.....623
Paul Spencer.....623
STRATTON, Frederic Augustus.....319
(Mrs.) H. A.....158
Harriet Amanda (Tenney)... 319
J. Lawrence.....555
Mary Louise 319
Sarah I. (Tenney) 555
STRAW, Betsey 67
STREETER, John.....483
Mary (Williams).....483
Serena.....483
William.....483
STRONG,——.....163
Cora Louisa.....388
Edith Rose.....388
Ezra.....401
Lydia Maria (Tenney)..388
Olive.....401
William Henry.....388
STROUT, Myrtle.....568
Rachel.....155
Sarah.....155
STUART, Carrie..... .508
Charlotte Augusta (Colburn).....508
Clifton.....508
Crawford.....508
Ethel M. (Smith).....508
Frederick Augustus....508
Katherine.....590
Nina E. Taylor (Hayden).....590
Parmelia (Osgood).....508
Ralph Rice.....508
Sadie Augusta 508
SULLIVAN,——.....163
SUMMER,——. 323
Abbie Jane.....457
Ada Amelia (Butler)....363
Julia.....323
Lizzie.....268
Otis F.....363
SUTHERLAND,——.....590
David..... 63
Deliverance (Bell-Tenney)..... 63
Mary Josephine.....407
SUTTON, Anson Henry....402
Antoinette (Larabee)...570
Avon.....596
Emma Charlotte Eliza.. 402, 570
Francis Robert.....402, 570
Henry Anson.....402
Lewis Edwin.....402
SUTTON, Lilla Viola.....402
Martha Parker (Tenney) 96
Mary Simpson.....402
Milo Henry.....570
Nancy Jane (Tenney)...402
Olive Rosella.....402, 570
Saidee Esther.....570
Samuel B.....596
SWAIN,——.....197
Alfred.....197
Betsey (Tenney).....197
David..... 197
Deborah.....481
Edward..... ..197
James..... 197
Myra E 596
Samuel 197
SWAN, Julia..... 20
M..... 80
Sarah 22
SWASEY, Charlotte.....604
SWEETSER, Maria P.....538
Sarah 296
SWENTZEL, Dorothy Dickson... 502
Gardner.....502
Henry C.....502
Lydia Merrill (Little)...502
SWETT, Lora T. (Kingsbury).....228
Nathan C.....228
SWIFT, Amelia E.....369
Charles Henry.....610
Charlotte.....534
Chester M.....369
Eliza H.....534
Ella Louise (Tenney)...610
Eunice (Tenney).....369
Henry E.....610
Lester C.....369
Samuel..... 534
Sylvester M.....369
Thomas B.....369
William Sylvester..... 610
SYMMES, Ambrosia (Tenney).....129
Johnson.....129
Thomas..... 15
Zachariah.....14, 16, 21
SYMONDS, Maria D.....154
SYMONS, Sophia.....272

TABOR, Chloe (Tenney)... 83
Joseph..... 83
TAFT, Amos C..... 160
Isaiah.....163
Sarah. 31, 143
TALBOT, Hannah (Tenney)289
Thomas J.....289
TAPLIN,——..... 70
Alice K.....500
Alice K. (Taplin).....500
Bertha Alice.....500, 609
Edith Mabel.....500
Eliphalet Tenney...290, 500
Hannah.....290, 500
Isaac.....142, 290
Jennie Ellen.....500
Lavinia.....282
Mary A. (Smart) 500
Polly.....500
Richard.....500
Susanna.....142
Susanna (Tenney).....290
Susie Tenney.....500
William..... .....290, 500
TAPPAN,——.....22, 73
Anstice C. (Spofford)...202
William B..... .202
Christopher..... 40
TAPPAN, David..... 77
Joanna (Young)..... 96
Mason W.....231
TARBOX, Lucy.....222
TASKER, Lucy B.....428
TASKET, Ida.....401
TAYLOR,——.....427
Ann Jane.....318
Augusta A..... 356
Betsey.....171
Betsey (Boynton).....171
Charles..... ...259
David..... 48
Isabella Taylor 317
Isabella (Tenney)..... .259
Jacob.....171
Louisa (Tenney).....210
Lucius.....210
Mary.....48, 49, 53
Stillman.....211
Susan Adeline (Tenney)211
TEAL, Grace.....294
TEBBETTS, Abbie M. H. (Tenney-French-Norton)..... 187
R. B.....187
TEMPLE,——..... 240
Almira (Tenney)....383, 560
Amelia Lestina.....384, 560
Candace Pease (Pomeroy).....240
Charles William.....384
Frances Hasbrook.....384
George Albert.....384
Henry Charles.....384
J. H..... 477
John Sampson 384
Sarah Lovina.....384, 560
William H. C.....383
William Henry.....384
William Henry Clay....384
TENEY (see Tenney).
TENNEY,——.....107, 231
——(Adams).....210
——(Boult)..... 115
——(Danley).....222
——(Dugan).....610
——(Eastman).....282
——G[9].....472
——(Hibbard).....160
——(Miller).....158
——(Moore)..... 34
——(Pratt).....237
——(Thomas).....237
A. A.....231
A. B. W.....231
A. C..... 79
A. Ella (Cundall).....477
A. Maria[6]..... 98
A. P..... 492
A. T.....120
Aaron.....189
Aaron[6].....67, 81, 83, 130, 160
Aaron[8].....216, 406
Aaron Meshach[9]....401, 569
Aaron Nelson.....189, 190
Abbie[9]..... 482
Abbie A.[7].....185
Abbie A. (Wheeler).....388
Abbie Augusta (Learned).....416
Abbie Celestia[9].....402
Abbie E. (Brooks)..220, 415
Abbie Elizabeth[8].....359
Abbie Gertrude[8].....372
Abbie Jane (Sumner)....457
Abbie Louise (Willis)..510
Abbie M. (Lyford).....308
Abbie Poore[7].....147, 297
Abby A. (Gove).....409

TENNEY, Abby Ann[7].....365
Abby Ann[8].....333
Abby Augusta[7].....190
Abby B. (Daggett).....358
Abby Kimball[8].....260
Abby M.[8].....336
Abby M. H.[7].....187
Abby Maria[9].....380
Abby P. (Ray)..... 415, 575
Abby S.[8].....263, 469
Abel[5].....49, 82, 83
Abel[6].....83
Abiah (Davis).....130
Abiah (Merrill)..... 28
Abiah Page[6].....70, 141
Abigail[3].....20, 28
Abigail[4].....24, 25, 35
Abigail[5].....35, 47
Abigail[6].....59, 74, 75, 77, 80 81, 96, 149, 184
Abigail[7].....101, 151, 168 173, 220, 415
Abigail (Bailey)..... 22
Abigail (Blodgett).....276
Abigail (Bullen)..... 47
Abigail (Daggett).....333
Abigail (Darby).....120
Abigail (Davis).....172
Abigail Eliza Hamilton[6] 97
Abigail (Emerson)..... 75
Abigail G. (Osborn).....357
Abigail (Haskell).. 156
Abigail Jackson[7].....123
Abigail (Jaques).....150
Abigail (Lambert)..... 19
Abigail (Nelson) 98
Abigail Page[6].....141
Abigail (Perley)..... 54
Abigail (Pettengill).....142
Abigail (Plummer).....101
Abigail (Rollins)..... 97
Abigail Smith.....153
Abigail (Spofford)..... 93
Abigail W.[7].....112, 181
Abigail W.[8].....209, 390
Abigail Willis[6]...85, 162, 163
Abigail (Wood).....38, 39
Abigail (Woodburn)....390
Abigail Woodward (Davison).....326
Abigail Y. (Walker).....549
Abijah D[8].....222, 417
Abijah Wallace[8].....262
Abijah Wines[7].....129, 262
Abner[6]..... 63
Abner Bailey White[7]....140 280, 281
Abner Bailey White[8]...287
Abraham Melvin[8]...220, 415
Achsah[6].....64, 124
Achsah[7].....104, 108, 172, 203
Achsah[8].....203
Ada[4].....306
Ada[9].....396, 480, 602
Ada[10].....563
Ada Augusta[9].....514
Ada Belle[10].....566, 620
Ada (Bodine).....431
Ada F.[10]..... ...554
Ada (Herron).....431
Ada M.[9].....403, 573
Ada M. (Bennett).....163
Ada R.[9]..... 469
Ada W. (Knight).....185
Adah S. (Kelley).....192
Adaline or Adeline.
Adaline[7].....119, 134 231, 232, 269
Adaline[8]..... 234
Adaline A. (Billings)....379

TENNEY, Adaline Augusta[8] 223, 419
Adaline S. (Hall).....464
Adaline (Kidder).....406
Adaline (Tenney)...134, 269
Adaliza[7].....172
Addie[9]..... 539
Addie A.[8].....356, 543
Addie A.[9].....543
Addie (Bancroft).....538
Addie E. (Remick).....606
Addie Helen[7].....153
Addie J.[8].....247
Addie Louise (Hoard)...436
Addie Louise(Western).543
Addie M. (Stevens)..... 489
Addie May[8].....372
Addie Sarah[8].....373
Adelaide Elizabeth (Bartholomew).....404
Adelaide G. (Kimball)..474
Adelia[9]..... 389
Adelia A. (Balch).....599
Adelia M. (Hayward)...527
Adelle Louise[9].....436
Adna[7]...115, 119, 120, 222, 230 231, 432
Adna Spofford[7].....173
Adolphus[7].....129, 260
Adolphus[9].....397
Adrian[9] 395
Adriance[9]..... 496
Affie Nelson[7].....187, 367
Agnes[9].....403
Agnes (Coats).....439
Agnes Fayette[9].....537
Agnes Gertrude[10].....593
Albert[7] 191, 371
Albert[8].....252, 288, 333, 454
Albert A.[8].....358
Albert Ball[9].....518
Albert Dana[8].....246
Albert E.[8].....320
Albert Edward[8].303, 326, 511
Albert F.[8]..... 360
Albert Francis[8].315, 375, 518
Albert Francis[9].....518
Albert Gorham[7].....183, 359
Albert Ira[10].....586
Albert Palmer[8].....234, 439
Albert Steward[9] 461
Albert Warren[9].....454
Albert Wilford[9].....457
Albert William[7].....167, 326
Albert William[9].....511
Albina Clementia[8].....307
Alfred[7] 112, 221
Alfred[9] 417, 464
Alfred Burris[8]..... ...308
Alfred Davidson[8]...327, 522
Alfred Davison[8]. See Alfred Davidson.
Alfred Earl[8].....335, 528
Alfred Earl[9].....528, 612
Alfred Reed[8].....221, 417
Algie Maria[8].....327, 522
Alice[5]..... 43
Alice[6]..... 57
Alice[8].....235, 353, 359
Alice[9].....394, 443, 481
Alice A. (Dunbar).....599
Alice Augusta[9].....504, 610
Alice E. (Harrington)..528
Alice E. (Kennett).....624
Alice Elizabeth[8]....315, 518
Alice Evelyn[8].....328
Alice Florence[9].....417
Alice Florilla (Dodge)..510
Alice H. (Bean).....523
Alice Isabella[9].....424, 577

TENNEY, Alice (Kenion)..469
Alice L.[9].....393, 566
Alice Lilian[10].....580
Alice Lillian[9].....459
Alice Louise[8].....309
Alice Lydia[8].... 334
Alice M.[11].....623
Alice Maude (Penlington).....605
Alice May[9].....489
Alice (Meredith).....550
Alice Moody[8].....367
Alice Osgood[8].....356
Alice (Parker) 527
Alice (Potter).....375
Alice Sarah[8].....372, 551
Alice V.[10]..... 566
Alida K.[10].....576
Allen[8] 283, 487
Allan Gray[10].....567
Alma (West) 551
Almira (Davis).....390
Almira[8].207, 212, 275, 383, 395
Almira (Bradley)..... 78
Almira D. (Ward).....356
Almira Dodge (Webb)..315
Almira J. (Duel).....470
Almira Ross (Merryman) 383
Almira (Slingerland)....317
Almon[7].....112
Almona Sophia[8]....288, 495
Alonzo[8].....218, 234, 371, 551
Alonzo Chapin[8].....313, 515
Alonzo Reuben[9].....439, 586
Alpha C.[8].....226, 422
Alpheus[7].....142, 289, 493
Alpheus[8].....289
Alselmo[7]..... 238
Alva[9].....416
Alvah[7] 120, 170, 235
Alvah[8].....235
Alvah Little[9].....440, 588
Alvah T.[8].....321
Alvan[6].....64, 124, 125
Alvan[7] 123, 245
Alvan Alonzo[8].....246
Alvin Freeman[7].....173, 336
Alvin M.[9]..... 408
Alvira (Colby) 558
Alvira Jane[8].....231
Alzadia M. (Tourtelotte) 480
Alzina[9].....388, 563
Amanda[8]..... 233
Amanda (Ferris).....583
Amanda Malvina[8].....223
Amanda (Rhodes).....397
Amasa[7] 108
Amasa A.[8].....211, 393
Ambrose Fox[8].....216, 403
Ambrosia[7].....129
Amelia J..... 437
Amelia J. (Washburn)..426
Amelia Louisa[8].....308
Amos 59, 324
Amos[6].59, 90, 99, 111, 172, 190
Amos[7]..111, 115, 120, 216, 221 406
Amos[8].....216, 236, 407, 408
Amos B.[8].....213, 396
Amos C.[8].....237, 282
Amos Currier[7].....140, 281
Amos J.[5].....187
Amos Jewett[5].....55, 98
Amos Jewett[7]...172, 187, 335 336
Amos Thompson[7]...121, 236
Amos Wood[6].....100
Amy A. (Allen).....495

TENNEY, Amy Belle[9].....409
Amy Tryphena[8].....338
Amy Tryphena[9].....530
Andrew[6].....62, 115, 118
Andrew[7].....118, 223, 227
Andrew Alonzo[9].....438
Andrew Jackson[9].....416
Andrew Pettengill Flanders[8].....286
Angelina M.[7].....161
Angeline Haseltine[8].246,452
Angeline (Houghtailing) 287
Angeline Lorraine[7].123, 242
Angeline Maria[7]....123, 248
Angeline (Sceva).....470
Angie (Fellows).....512
Angie Rhoda[10].....593
Angie Tryphena[8]...359, 544
Anice[7].....120
Anliza Jane[9].....391
Anliza Jane (Tenney)..391
Anliza (Whitcomb).391, 395
Ann.....8, 10, 34, 78
Ann[3].....18, 26, 53
Ann[4].....24, 25, 27, 39
Ann[5].....36, 42, 52, 91, 173
Ann[7].....133
Ann[8].....204
Ann (Allen).....152
Ann Augusta[8].....216, 406
Ann (Bailey)..... 42
Ann C. (Lull).....183
Ann C. Lull[4].....362
Ann (Chapman).....100, 193
Ann (Coleman).....40, 41
Ann (Cressey)..... 27
Ann E. (Parsons).....435
Ann E. (Whitney).....394
Ann Electa[8].....225
Ann Eliza[8].....234, 292, 500
Ann Eunice (Leach)....326
Ann Frances (Estabrook) 360
Ann H. (Davis).....117
Ann (Howard).....423
Ann Jane (Taylor).....318
Ann (Jewett)..... 52
Ann Judson[7]..... ...160
Ann M.[7].....155
Ann (McClure).....333
Ann Maria (Clark).....307
Ann (Shattuck).....417
Ann (Torrey).....235
Ann W.[8].....237
Anna[5]. *See Anne*[5].
Anna[6]..63, 80, 83, 91, 156, 158 175
Anna[7]...107, 117, 121, 129, 130
Anna[8].....214
Anna A.[8]..... 94
Anna A. (Clark).....414
Anna Allen[7]..... 153
Anna (Baker).....559
Anna (Baldwin).....501
Anna (Bayley).....141, 142
Anna (Bent).....135
Anna Bent[7].....136
Anna (Bruner).....538
Anna E. (Hayes).....457
Anna Eliza[8].....275
Anna Elizabeth[8]....351, 539
Anna Frances Nelson[9]..510
Anna Gay[9].....528
Anna Glover[7].....136
Anna (Hoyt) 130
Anna (Jacobs). 115
Anna (Johnson)..... 77
Anna (Knight)..... 80
Anna (Laughton).....214

TENNEY, Anna (Lewis)....601
Anna Livingstone[8].....293
Anna Louise[8].....300
Anna M[9].....420, 421
Anna Mae[9].....550
Anna Maria[9].....433
Anna (Mitchell).....133
Anna Phebe[8].....347
Anna (Priest).....393
Anna Rebecca[8]. 308, 515
Anna Reed (Baker).....330
Anna Sarah (Eager) ...569
Anna (Sargent)..... ...152
Anna Verdie[9].....523
Anne[5].....39, 61
Anne[7] 152
Anne Belle[10].....606
Anne (Rice)..... 82
Anne Scott[8].....354
Annette Cook[8].....260, 464
Annice[8]..... ....228, 430
Annie[6]..... ....78, 153
Annie[8].....271, 475
Annie Blanche[8].....372
Annie E. (Leigh).....329
Annie E. (Weeks).....329
Annie Elizabeth[9].....537
Annie Elizabeth (Robbins)..... 326
Annie Ernestine[8].....300
Annie Grace[9].....414
Annie Homer (Nichols).552
Annie (Jerrell).....461
Annie M.[7].....154
Annie M.[9].....542, 616
Annie May[9].....414
Annie S. (Connor).....578
Annie (Tibbetts).....288
Annie (Wood). 39
Anselmo[7] 122
Aquilla Kimball[7].....173
Arabella A.(Pritchard).521
Arabella N.[7].....182, 358
Arathusa (Underwood).157
Archie[7].....106, 209
Ardella Althea[9].....455, 593
Arethusa[6]..... 85
Arethusa Louisa[7].....163
Arkalon[8].....265, 471
Arley Plummer[8]..... ...252
Arley Plummer[9].....455
Artemas Nickson (Johnson).. 315
Arthur[8] 324
Arthur[9].....551
Arthur Arnold[9].....505
Arthur Bailey[9].....496
Arthur Burton[8].....262, 468
Arthur Douglass[10]..567, 620
Arthur E.[8]. 368
Arthur Edwin[9]..... ...545
Arthur Erdix[9]. 488
Arthur J.[10]..... 581
Arthur John[9].....433, 580
Arthur L.[8]..... 310
Arthur L.[10]..... 584
Arthur Putnam[8].....356
Arthur Randall[8].....292
Arthur Smith[9].....424, 578
Arthur William[8].....366
Arvilla[8].206, 209, 214, 379, 389
Arvilla (Monroe).....112
Asa[6]..... .....39, 63
Asa[6]....62, 63, 66, 70, 120, 126 139, 140, 286
Asa[7].....112, 115, 120, 233
Asa[8].....215, 233, 281, 399
Asa Adonijah[8].....281
Asa C.[7]..... ...111
Asa Clifford[10].....607

TENNEY, Asa Peaslee[7].....140 142, 286
Asa Peaslee[8]....286, 287, 290 492, 493
Asa Wentworth[8]....214, 398
Asenath[3].....207
Asenath A.[9].....382
Aseneth[7].....108
Ashabel (Stone).....418
Ashton Melville[9].....470
Augusta[7]..... 115
Augusta[8].....222, 418
Augusta A. (Taylor)... 356
Augusta E. (Noyes) 368
Augusta Eliza (Sprague) 265
Augusta M.[9].....408
Augusta Sprague[8]..266, 473
Augustus[8] 303
Augustus[9].....396
Augustus Fisher[7].....163
Augustus L.[7].....182, 358
Aurora[7].....115, 120, 222
Aurora Almeda[7]....119, 232
Austin[7].....149
Austin Andrew[8].....42, 227
Austin Cortez[7] 119, 232
Austin O.[9].....472
Austin Samuel[8].....328, 523
Axa[8].....216, 401
Azubah[7].....108
Bailey[7].....127
Barbara[10].... 614
Barnabas Gibson[7]..137, 277
Barnard[7].....112, 221
Barnard Frederic[9].....444
Bartimus[8]..... 75
Bartimus[7].....147, 297
Barton (Blodgett).....393
Beatrice Leone[9]. 472
Beatrice Lillian[10].....616
Bell (Shaw)..... 573
Belle (Camm).....578
Belle Lewis (Topliff)....553
Belle Louise[9].....416
Belle Myrtle[10].....598, 623
Ben[7].....329
Ben Roland[9].....524
Benjamin[3].....20, 30
Benjamin[4]. 34
Benjamin[5]...41, 52, 53, 71, 89 90, 94
Benjamin[6]...71, 80, 81, 90, 94 171, 181
Benjamin[7].....105, 108, 206
Benjamin[8].....334, 527
Benjamin[9].....528
Benjamin Averill[8]..328, 523
Benjamin B.[7].....173, 338
Benjamin Blanchard[7]...172
Benjamin F.. 85
Benjamin F.[7].....108
Benjamin F.[8].....212, 395
Benjamin Franklin[7].....164 179, 180, 324, 353
Benjamin Franklin[9].....530
Benjamin Gardner[6]..... 91
Benjamin Jackman[6].95, 182
Benjamin Jewett[7]...144, 171 291, 333
Benjamin Kingsbury[9]..451
Benjamin L.[8].....326
Benjamin M.[8].....224
Bennett[7].... 157
Bertha[8].....367
Bertha Alice (DeVaughn) 523
Bertha J.[8].....358
Bertha Louise[9].....460
Bertha M. (Williams)...438

TENNEY, Bertha May[8].....310
Bessie Carlton[8].....330
Bessie E[9].....388
Bessie Farnham (Berry) 614
Bessie (Kissinger) 403
Bessie Louise[9]..... .469
Bessie P.[8]..... 358
Bessie Una (Ayer).....543
Betsey[8]..72, 81, 82, 83, 99, 191
Betsey[7]..102, 105, 120, 130, 136 138, 142, 150, 197, 207, 235, 274
Betsey[8].....215, 275, 399, 479
Betsey (Childs)..... 84
Betsey (Cilley) .189, 190, 228
Betsey (Cilley-Tenney).228
Betsey (Cragin).....220
Betsey (Fife).... 208
Betsey (Gale).....407
Betsey (Gibson).....149
Betsey (Greer).....184
Betsey J.[8]..... .....94, 181
Betsey (Jones).....209
Betsey L.[8].....208, 387
Betsey (Lewis).....208
Betsey (Miner)..... 227
Betsey (Proctor).....108
Betsey (Rogers).....351
Betsey Salome[8].....234
Betsey (Searle).....172
Betsey (Stevens-Buck).113
Betsey (Taylor).....171
Betsey Thompson (Buck) 314
Betsey W. (Whitcomb).221
Betsey (Waters).....163
Betsey (Whitcomb)..... 75
Betsey (Woodburn).....388
Betsey (Wright).....173
Bethia[4]..... 49
Bethia[7].....150, 305
Bethia Plummer[4]..... 32
Betty[5].....49, 53, 93
Betty[6]..66, 69, 70, 71, 138, 143
Betty (Jewett)..... 52
Betty (Morse).... ....72, 76
Betty (Savary)..... ... 75
Betty (Willard).....108, 109
Beulah S. (Fay).....163
Blanche E.[9]..... 416
Blanche Mack[9].....521, 612
Brainard[9].....538
Byron[9].....399, 415, 416, 575
Byron Henry[9].....403
Calvin[7].....106, 211
Calvin[8].....209, 388
Calvin Jonathan[10].....605
Calvin Pettengill[9].....491
Calista[8].....216
Calista V. (Moulton)....436
Caleb[7]..... .....179, 350
Caleb Jewett[6].....52, 88, 91 156, 174
Caleb Jewett[7].....175
Caleb Putnam[8].....350
Caleb Strong[7].....156
Calla[10]..... 601
Camilla Donnell[8].....327
Carl Jose[10]..... 570
Carlos[8] 226, 423
Carlotta A.[9]..... ...544
Caroline[6].....99, 192
Caroline[7]...133, 160, 184, 319 363
Caroline[8]....210, 213, 223, 392
Caroline[9].....397
Caroline (Appleton) ...314
Caroline C. (Mann).....316
Caroline Cordelia (Colburn)..... 300

TENNEY, Caroline Cram[9]..497
Caroline (Crane).... 288
Caroline E.[8].....288
Caroline E. (Whitney)..613
Caroline Elizabeth[7]..191, 371
Caroline Elizabeth[8].....497
Caroline (Elteman).....588
Caroline Frances[7].....166
Caroline (Keezer).....372
Caroline (Little).....186
Caroline Little[7].....186, 365
Caroline Little[8].....366, 549
Caroline M. (Stocker)...356
Caroline Phebe[7]....176, 344
Caroline R. (Aurnock)..316
Carrie[8]..... 359
Carrie Adelia[8].....263, 469
Carrie Appleton[9].....517
Carrie Augusta[8].....361
Carrie Belle[8] 348
Carrie Clark[9].....378, 553
Carrie L.[9].....436
Carrie (Marks).....496
Carrie May[8]..... ...328
Carrie (Mayo).....161
Carrie (Walker).....477
Carroll Gordon[9].... 550
Carroll M.[9]..... 436
Catherine[6].....68, 98, 134
Catherine[8].....209
Catherine[9].....418
Catherine Bowen[7] 191
Catherine Cavett (Young) 451
Catherine Cutter[6]...347, 537
Catherine Elizabeth[8]....335
Catherine J. (Story).....441
Catherine Judith[7]..147, 297
Catherine P. (Clark)....343
Catherine Walton[7] 172
Catherine (Witt).....197
Catie Achley[8].....360
Charity[9].....400, 568
Charity (Tenney)....400, 568
Charlena Augusta[9].....539
Charles..... 460
Charles[7].....22, 120, 128, 134 147, 148, 177, 235, 258, 272, 299
Charles[8].....210, 233, 252, 258 316, 455
Charles[9]....380, 416, 441, 443 555
Charles A.... 167
Charles A.[10].....599, 623
Charles Adams[8].....229
Charles Adna.....231, 436
Charles Albert[9].....439, 587
Charles Allen[8]..... 344
Charles Amand[7]....168, 327
Charles Amos[8].....336
Charles Arthur[9].....510
Charles Augustus[8]..303, 509
Charles Augustus[9]..380, 455 554, 593
Charles B.[7].....157, 316
Charles B.[8].....266
Charles Barnard[8]..221, 416
Charles Benton[8]....327, 522
Charles Buckley[10] 585
Charles C.[7].....157
Charles C.[8].....246
Charles Carroll[8]224, 277, 420
Charles Daniel[8] 259, 460
Charles E.[7].....154, 310
Charles E.[8].....221
Charles E.[10].....613
Charles Edward[9].....400
Charles Ellbridge[8].....351
Charles Ellis[9].....492
Charles Emery[10].....596

TENNEY, Charles F.[10]....555
Charles F. E.[8].....320
Charles Francis[7] ...160, 320
Charles Frederick[10] 578
Charles Frederick[7].....177 346, 348, 538
Charles Gilman[8] 328
Charles H.[8].....336
Charles H.[9].....393, 438, 482
Charles Hackett[9]...382, 558
Charles Harper[8]....226, 423
Charles Henry[7] 183, 300, 361
Charles Henry[8].....276, 480
Charles Henry[9].....518, 611
Charles Herbert[8]....208, 372 388, 551
Charles Homer[9].....501
Charles Irving[9].....457, 596
Charles J.[8]..... 320
Charles Julius[8]..... ...317
Charles Kent[8].....292, 501
Charles Linus[8].....323
Charles Lucius[9].....424
Charles Luther[7].....191
Charles M.[8].....236, 441
Charles Milliken[10] 611
Charles Orlon[8].....219
Charles Orton[9]..... ...414
Charles P.[8].....306
Charles Parker[10].... ...559
Charles Pearce[8]....306, 513
Charles Rockwell[8]..357, 544 618
Charles S.[7].....155
Charles Samuel[8]....305, 512
Charles Silas[8]..... 290
Charles Smith[8].....284, 489
Charles Spofford[6]... 98, 187
Charles Spofford[7]..186, 366
Mrs. Charles Spofford. See Elizabeth (Nelson).
Charles Stearns[9].....392
Charles Thornton[9].....522
Charles Tuttle[9].....424, 578
Charles Volney[8]....227, 428
Charles W.[8]..... 263
Charles Walter[8].....275
Charles William[8]...256, 351 456, 539
Charlotte[9]..... ...100
Charlotte Amelia (Lane).....416
Charlotte Chandler[8]....198 376
Charlotte Elizabeth[8]....283
Charlotte Lavinia (Campbell).....606
Charlotte Lucy[8]..... ...263
Charlotte M.[8].....236, 441
Charlotte Moore (Starkweather).....289, 493
Charlotte (Peabody) ...198
Charlotte (Rand).....215
Charlotte T. (Mason)...329
Cheney[5]..... .....37, 38
Cheney[6]..... 60
Chester[7].....118, 158, 226
Chester W.[9].....403, 573
Chloe[6]..... ... 83
Chloe (Whipple).....213
Chloe (Woodard).....308
Clarissa N. (Johnson)..489
Christine L.[7].....119
Christine Nelson[9].....510
Clara[8]..... 238
Clara[9]..... 416
Clara A. (Rollins).....468
Clara (Anderson).....621
Clara Augusta (Whitney).....187

TENNEY, Clara Bell (Reed) 348
Clara Belle[9] 382, 385, 561
Clara E. (Lowell) 566
Clara Ethel (Hurd) 524
Clara Frances[8] 348
Clara Helen (Hunt) 598
Clara L. (Lewis) 612
Clara Louise[8] 299
Clara Maud[9] 385, 561
Clara (Miller) 308
Clara O. (Nott) 423
Clara Robinson[8] 361
Clara (Scribner) 363
Clarence A.[8] 336
Clarence Allen[9] 488
Clarence E.[8] 371, 551
Clarence E.[9] 438, 586
Clarence Henry[10] 578
Clarissa[7] 171
Clarissa Emma (Williams) 372
Clarissa L.[8] 217
Clarissa Maria[8] 289
Clarissa (Noyes) 217
Clarissa (Tolman-Slafter) 142
Clarissa W.[8] 206, 379
Clayton Wilbert[10] 596
Clement Baker[9] 394
Clement E.[8] 310
Clement Hills[8] 303, 510
Clement Humphreys[7] 154
Cleora[8] 226
Clifford H.[9] 392, 566
Clifford Roy[9] 498
Clifton Arthur[9] 504
Clinton[8] 234
Clinton[9] 396
Clinton Wilbur[9] 394, 596
Clyde H.[10] 600
Clyde Murray[10] 585
Constance Lindsay[10] 614
Cora B.[8] 328
Cora B.[9] 469
Cora Estelle[8] 372
Cora L.[10] 554
Cora M.[8] 320
Cora P.[9] 427, 580
Cora (Tricker) 375
Corban[7] 141, 283
Cordelia Augusta (Marvin) 473
Cordelia Rebekah[9] 440, 587
Cordelia Wilhemina (Everett) 433
Cozbie (Perkins) 527
Crosby[5] 212, 393
Curtis Munroe[8] 265
Cydus B.[7] 142, 289
Cydus Elisha May[8] 289
Cynthia (Goodhue) 395
Cynthia Maria[9] 395
Cynthia (Marsh) 225
Cynthia Valida (Lord) 320
Cyriel E[8] 263
Cyrus[6] 79, 155
Cyrus[10] 616
Cyrus Cass[8] 370, 550
Cyrus Francis[7] 180
Cyrus Franklin[8] 218, 413
Cyrus W.[8] 353, 542
Daisy[9] 416
Dan[8] 237
Dan Herbert[9] 395
Daniel 11, 23, 36, 48, 85, 274 323
Daniel[2] 12, 20
Daniel[3] 20, 21, 32
Daniel[4] 24, 25, 31, 32, 37, 39 40, 41, 50, 85

TENNEY, Daniel[5] 40, 41, 42 46, 47, 49, 66, 69, 82
Daniel[6] 57, 59, 67, 70, 72, 78 81, 83, 85, 110, 138 144, 157, 163, 164
Daniel[7] 78, 110, 128, 129 130, 136, 137, 152, 157, 160 215, 258, 259, 274, 275, 276 278, 460
Daniel[8] 259, 322
Daniel Austin[7] 164, 323
Daniel Austin[8] 324
Daniel B.[8] 276, 482
Daniel B.[9] 400
Daniel C.[7] 121
Daniel C.[8] 236, 285
Daniel Crane[8] 286, 491
Daniel G.[8] 352, 358
Daniel Gleason[9] 481
Daniel Hardy[7] 133
Daniel Ingalls[6] 97, 186
Daniel Kent[7] 144, 294
Daniel Luman[8] 238, 443
Daniel Moody[8] 274, 478
Daniel O.[9] 441
Daniel Parker[9] 456
Daniel Plummer[8] 215, 400 560
Daniel S.[7] 160
Daniel Smith[8] 220
Daniel Spofford[6] 96, 186
Daniel W.[7] 160, 320
Daniel Webster[7] 129, 263
Daniel Webster[8] 212, 391 394, 395
Daniel Woodbury[8] 276, 480
Darwin[7] 161
David[6] 36, 43, 52, 53, 55, 93 94, 96
David[6] 57, 61, 69, 75, 76, 78 90, 96, 101, 115, 116, 154, 172
David[7] 101, 103, 104, 116, 121 126, 136, 147, 151, 192, 203 224, 252, 273, 297
David[8] 233, 252, 276, 322, 482
(Mrs.) David 126
David Andrew[9] 504, 610
David B[8] 356, 543
David Barnard[6] 94, 180
David Barnard[7] 180, 356
David C.[7] 185
David Culver[8] 224, 421
David Darrow[9] 474, 601
David Elbridge[8] 273, 477
David Edwards[8] 198
David H.[8] 217, 237
David Morrill[7] 171
David Spofford[7] 185
David Tyler[6] 83, 161
David W.[7] 161, 321
Deborah[4] 30
Deborah[5] 35, 40, 47
Deborah[6] 78
Deborah[7] 109, 153, 156
Deborah Ann[8] 211, 288
Deborah H. (——) 360
Deborah (Pearson) 155, 156
Deborah (Phelps) 109
Deborah (Swain) 481
Deborah (Wilbur) 78
D'Estaing Oliver[9] 403, 572
Delia[8] 260
Delia A.[8] 204
Delia E.[9] 528
Delia (Holt) 563
Delia West (Dudley) 204
Delilah (Balch) 358
Deliverance[5] 35
Deliverance (Bell) 63
Della Mabel (Wilbur) 566

TENNEY, Delos Perkins[9] 438 585
DeWitt C.[8] 204
DeWitt Converse[9] 457
Dexter Murray[9] 460
Diantha[6] 63
Diantha[7] 108, 214
Dolly[5] 51
Dolly (Kinne) 119
Dolly (Lyford) 167
Dora Belle[10] 569
Dora (Gerry) 154
Dora Valentine[9] 527
Dora (Wheeler) 416
Dorcas[7] 121
Dorcas C.[8] 299
Dorcas (Colburn) 147
Dorothy[4] 23, 24, 25, 42, 101
Dorothy[5] 38, 42
Dorothy[6] 58, 79
Dorothy[9] 524, 528
Dorothy[10] 567
Dorothy[11] 620
Dosid E. (Farnham) 616
Drura[8] 359
Duane[8] 233
Dudley Hoyt[9] 379
Dudley Lee[10] 554
Dudley W.[8] 204, 379
Dwight[9] 453
E.[7] 103
E. A. 39, 62
(Mrs.) E. A. 62
Earl[7] 172, 335
Earl[10] 586
Earl Edwin[9] 499
Earl Gates[7] 172
Earl N.[8] 371
Ebenezer[3] 21, 34
Ebenezer[4] 34
Ebenezer[5] 36, 43, 47, 55, 57 99
Ebenezer[6] 63, 121
Ebenezer[7] 121
Ebenezer Allen[7] 153, 308
Ebenezer Bradford[6] 100, 193
Eber[7] 106, 210
Eber James[8] 216, 404
Edbert Lawrence[10] 605
Edbert LeGros[9] 491, 605
Eddie[9] 382
Eddie Loyd[10] 587
Edgar Herbert LeGros[9] 491
Edgar James[9] 521
Edgar Josiah[9] 504
Edgar Lamon[10] 559
Edith[9] 546
Edith[10] 553, 617
Edith Blanche[9] 490
Edith Louise[9] 474
Edith Mary[9] 496
Edmond[3] 405
Edmond[4] 34, 55
Edmund[5] 55, 98, 99
Edmund[6] 69, 136
Edmund Chase[7] 180, 353
Edmund Dole[7] 136, 275
Edna Alice[9] 550
Edna B.[9] 472
Edna M.[8] 321
Edna Rebecca[10] 598
Edna (Steele) 166
Edson[8] 234
Edward[8] 234, 288
Edward[9] 519, 520
Edward A.[9] 390
Edward Abner[9] 493
Edward Ballou[10] 612
Edward C.[9] 397, 567

TENNEY, Edward Clinton[8] 238
Edward Davis[8] 245, 452
Edward E.[9] 390
Edward Everett[8] 271
Edward Gove[9] 492
Edward Griswold[8] 245, 451
Edward Hall[9] 529
Edward Harold[8] 309
Edward Henry[9] 436, 457, 596
Edward Jarvis[8] 266
Edward Jewett[8] 336, 529
Edward Monroe[10] 566
Edward Moody[7] 186, 367
Edward Payson[8] 229, 256, 287, 314, 431, 493, 517
Edward Randall[8] 246
Edward Searle[9] 538, 613
Edward Trask[9] 517
Edward Vernon[9] 451
Edward Waters[8] 323
Edwin[7] 182
Edwin[8] 234, 272
Edwin[8] 391
Edwin Alanson[8] 227, 427
Edwin Alonzo[10] 586
Edwin E.[8] 290, 498
Edwin H.[8] 263, 469
Edwin Hewes[8] 283
Edwin J.[8] 357
Edwin Lewis[8] 234
Edwin P.[8] 213
Edwin Robin[9] 439, 587
Edwin Roy[9] 493, 606
Effie[8] 321
Effie Adams[8] 354
Effie (Mosier) 601
Elbridge[7] 179, 351
Elbridge A.[7] 136
Eldad[6] 67, 128
Eldad[7] 129, 260
Eleanor[7] 111
Eleanor[8] 209, 390
Eleanor[9] 473, 549
Eleanor Burnside (Favill) 502
Eleanor M. (Flagg) 623
Electa[7] 144, 293
Elias Fields[7] 152, 308
Elijah[5] 39, 55, 100
Elijah[6] 63, 121
Elijah[7] 105, 116, 120, 233
Elinor E.[8] 319
Elinor F. (Goodrich) 567
Elinor (Hall) 318
Elinor (Presley) 308
Eliphalet 500
Eliphalet[5] 41, 68, 274
Eliphalet[6] 69, 71, 142, 143, 290
Eliphalet[7] 135, 273, 289
Eliphalet Jason[8] 274
Elisha[7] 116, 224
Eliza[7] 158
Eliza[8] 209, 226, 236, 424, 441
Eliza[9] 400
Eliza (Adams) 228
Eliza Adams[9] 430
Eliza Ann[7] 186, 366
Eliza Ann (Bowker) 482
Eliza Ann (Gurney) 554
Eliza nn (Philbrick) 361
Eliza Brown[7] 153
Eliza Coffin (Peabody) 455
Eliza (Cropley) 270
Eliza (Dragstrom) 334
Eliza Erminia[9] 403
Eliza H. (Buxton) 357
Eliza Hale[8] 252
Eliza Jameson[7] 132, 266
Eliza Jane[6] 100

TENNEY, Eliza Jane[7] 308, 318
Eliza Lovina[8] 216, 405
Eliza (Lyon) 399
Eliza (Miner) 227
Eliza (Noble) 170
Eliza (Parr) 586
Eliza (Peters) 261
Eliza S. (Bush) 216
Eliza Tileston (Fisher) 323
Eliza (Todd) 145
Eliza (Whitney) 568
Elizabeth 626, 627
Elizabeth[3] 18
Elizabeth[4] 27, 30, 31, 43, 44
Elizabeth[5] 48, 51, 55
Elizabeth[6] 42, 56, 57, 60, 73, 78, 88, 97, 101, 144, 166
Elizabeth[7] 101, 104, 108, 120, 149, 153, 156, 167, 179, 184, 213, 325, 352, 524
Elizabeth[8] 222, 233, 288, 289
Elizabeth[9] 453
Elizabeth A.[6] 79
Elizabeth A.[8] 305, 477
Elizabeth Ann[7] 133, 137, 270, 276
Elizabeth Ann[8] 273, 303
Elizabeth Ann (Polley) 299
Elizabeth Ann (Walker) 187
Elizabeth Appleton (Moorhead) 407
Elizabeth (Atwood) 44
Elizabeth (Bailey) 32
Elizabeth (Boynton) 51
Elizabeth Bruce[8] 344
Elizabeth C. (Marshall) 161
Elizabeth Cadle[8] 293
Elizabeth Caroline[7] 173, 337
Elizabeth Coleman (Chipman) 515
Elizabeth (Corliss) 57
Elizabeth (Diamond) 191
Elizabeth (Dix) 335
Elizabeth (Dole) 69
Elizabeth Dow[7] 168
Elizabeth Drucilla[8] 298
Elizabeth E. (Bruce) 343
Elizabeth Ella[8] 326
Elizabeth (Fales) 38
Elizabeth (Gardner) 30
Elizabeth Hale[9] 494
Elizabeth (Hamilton) 282
Elizabeth Hopkins[7] 175, 339
Elizabeth (Jameson) 133
Elizabeth Jane[8] 363, 546
Elizabeth (Jewett) 88
Elizabeth Lois[7] 166, 324
Elizabeth Louise[9] 502
Elizabeth M. (Benton) 338
Elizabeth M. (Hensler) 530
Elizabeth McFarland[8] 287
Elizsbeth May (Abbott) 501
Elizabeth (Merrill) 149
Elizabeth (Mitchell) 400, 568
Elizabeth (Nelson) 187, 188
Elizabelh Nelson[7] 187
Elizabeth Noyes[6] 95, 183
Elizabeth Olive (Parmelee) 244
Elizabeth (Page) 103, 104
Elizabeth (Parker) 105
Elizabeth (Parrat) 10, 11
Elizabeth Phelps[10] 611
Elizabeth (Proctor) 108
Elizabeth (Richards) 335
Elizabeth Russell (Wallace) 518

TENNEY, Elizabeth S.[8] 198
Elizabeth (Smith) 72
Elizabeth Sophia[8] 338
Elizabeth Sprague[8] 266
Elizabeth (Stickney) 20, 21
Elizabeth (Tenney) 42
Elizabeth Tickenor[8] 259
Elizabeth (Toby-Rowe) 142
Elizabeth (White) 167
Elizabeth Witworth (Punchard) 314
Elizabeth (Woodman) 20
Elizabeth Wyman[7] 139
Ella A. (Bragdon) 543
Ella Annette[9] 407, 571
Ella B. Idwin[9] 501
Ella Campbell[9] 475
Ella F. (Hale) 417
Ella (Hood) 546
Ella Jane[8] 315, 328, 519
Ella (Lawrence) 553
Ella Louise[9] 504, 610
Ella M.[9] 438
Ella Maria[8] 273, 477
Ella Marion[9] 424
Ella (Powell) 400
Ella Secilia (Randall) 585
Ella T.[8] 358
Ellen[6] 98
Ellen[7] 144, 157, 184
Ellen A.[7] 182, 359
Ellen Augusta[7] 162
Ellen Celina[9] 491
Ellen (Chapin) 59
Ellen Douglas (Greene-Sherman) 245
Ellen Elizabeth[7] 159, 318
Ellen Frances[9] 380, 554
Ellen Harriet[8] 273
Ellen J.[7] 185
Ellen Jane[7] 365
Ellen J. (LeGros) 489, 490
Ellen Jane[9] 402, 570
Ellen Langworthy[8] 315, 518
Ellen Livingston[8] 293
Ellen M. (Barnes) 370
Ellen M. (Pratt) 464
Ellen M. (Weeks) 493
Ellen May[9] 501
Ellery C.[9] 388, 563
Ellis[8] 344
Elmagine[10] 554
Elmira[7] 181, 182, 357
Elmira[8] 209, 389
Elmira Parker (Gerry) 297
Elmer Seth[9] 421, 576
Elmer T.[9] 390
Elnora[9] 391
Else (Fischer) 545
Elsie[7] 192
Elsie Jane[7] 157
Elsie (Shepard) 498
Elvira[8] 218
Elvira A. (Pease) 412
Elvira Abbie[7] 189
Elzina[8] 209
Elzina T.[8] 389
Emeline 160
Emeline[8] 218, 223, 236, 260, 412, 418, 440, 464
Emeline Caroline (Knowles) 332
Emeline Charity (Harris) 238
Emeline Douglas[8] 225, 422
Emeline E. (Webster) 554
Emeline Eliza[7] 172, 336
Emeline F.[8] 257
Emeline Foster[8] 460
Emeline H. (Perley) 230

TENNEY, Emeline Johnson (Murray).....257
Emeline Melissa[7]...161, 321
Emeline Olive[8].....348
Emeline (Ordway).....363
Emeline (Rogers).....278
Emerson[7].....160
Emerson Charlton[7].....160
Emilie Letitia (Morgan)473
Emily[7].....133, 144, 161, 291
Emily[8]..206, 215, 225, 333, 422
Emily[9].....403, 493, 572
Emily (Baker).....262
Emily (Corbin).....237
Emily Electa[8].....290, 498
Emily Elizabeth[10].....607
Emily Gove[8].....220, 415
Emily Harris[9].....439
Emily (Hatch).....181
Emily Lambert[10].....614
Emily Louise (Morgan)439
Emily M. (Paine).....521
Emily (Owen).....224
Emily (St. Marie).....523
Emily T.[7].....182
Emily V. (Parsons).....258
Emma[7].....154
Emma[9].....391
Emma Ann[7].....167
Emma Ann[8].....273
Emma Augusta (Pierce)5 3
Emma Brown[8].....279
Emma C.[9].....390
Emma Caroline (Milliken).....611
Emma (Chase).....167
Emma Cornelia[9].....433
Emma E.[9].....417
Emma Elizabeth...333, 526
Emma (Emmons)..... 79
Emma Frances (Nelson).....509
Emma (Harum).....572
Emma (Heath).....116
Emma Howard[9].....4 4
Emma J.[9].....395, 412
Emma Jane (Perry)....550
Emma L.[9].....383, 400
Emma Laura[8].....514
Emma Lizzie[8].....328
Emma Lizzie[9].....459, 597
Emma Loretta (Schoonmaker).....576
Emma Lucy[8].....237, 442
Emma M.[9].....548
Emma Margaret[8].....272
Emma Maria.....256
Emma R. (Musk).....439
Emma (Smith).....474, 594
Emma (Strnat).....436
Emma Walker (Hinckley).....306
Emma Wilson[9].....494
Emory[9].....405
Emory Francis[9].....594
Enoch[6].....20, 51, 88, 89
Enoch[10].....563
Enoch Alonzo[8].....168, 329
Enoch Pillsbury[7]...167, 326
Ephraim[7].....130
Ephraim[8].....214
Ephraim Bailey[7]....142, 287
Ephraim Bailey[8]....287, 288
Ephraim S.[6]..... 79
Erdix[7].....140, 282
Erdix[8].....282
Erlene[9].....496
Ernest[9].....520
Erving Pearl (Furrh)...602
Estella (Carpenter).....606
TENNEY, Estella J.[10].....568
Estella W.[10].....554
Estelle Palmer[9].....468
Estelle(Smith).....459
Esther[7].....107
Esther[10].....563
Esther Angeline[8]...224, 420
Esther Jane[8].....454, 593
Esther Louise[8].....376
Esther Mercy Cotton[9]..481
Esther (Miller).....224
Esther (Parmenter)....106
Esther S.[6]..... 79
Ethel[10].....588
Ethel D. (Hall).....624
Ethel May[10].....584
Ethel Pritchard[9].....521
Etta[9].....546
Etta F. (Wilcox).....580
Etta P.[9].....542
Eugene[7].....190
Eugene[9].....380, 481
Eunice..... 27, 62, 2 4
Eunice[4].....33, 54
Eunice[5].....55
Eunice[6]..... 69, 99, 118, 135
Eunice[7]..... 116, 120, 191, 223 236, 369
Eunice (Boynton)....68, 69
Eunice E.[8].....261
Eugenia Sophia[7].....61
Eunice (Smith).....118
Eunice (Stebbins).....236
Eurania[8].....221
Eva (Bither).....543
Eva Electa[9].....440, 588
Eva Mary[9].....551
Eva May[10].....568
Evaline or Eveline.....148
Evaline....235, 271, 304, 511
Evaline Farnham[7]..180, 355
Evaline Isabella[8].....289
Evaline (Washburn)... 426
Evaline (W ipple.).....291
Faith Weld[9].....436
Fannie[7].....148
Fannie[8].....210, 235, 291
Fannie A.....480
Fannie Atala (Whitmore).....487
Fannie Boutelle[8].....326
Fannie (Dana).....480
Fannie Emily[8].....299
Fannie M. (Snow).....488
Fannie P.[8].....299
Fannie Stoddard).....568
Fannie W. (Nutt).....423
Fannys.....211
Fanny[9].....388
Fanny (Adams).....266
Fanny Annette[9].....429
Fanny Elizabeth (Lee) 585
Fanny (Fay).....388
Fanny (George).....289
Fanny (Wood).....211
Fay M.[10].....586
Festus[7].....115, 120, 223
Fidelia[9].....400
Fidelia Alberta[8]....489, 586
Fidelia Ann[8].....289 497
Fisher Harris[9].....378 554
Flora[7].....390
Flora Belle[9].....394
Flora (Calkins).....461
Flora D.[9].....469
Flora (Frost-Carroll)...185
Flora Genevieve[9]...465, 600
Flora (Hall).....550
Flora Hortense (Church).....426
TENNEY, Flora May[9]..393, 394
Florence Adaline. See Florence Adeline.
Florence Adeline[9]..385, 561
Florence Annette (Dodge).....501
Florence Baker[10].....559
Florence Belle[9].....523
Florence Dean[9].....547
Florence E.[9]....427, 438, 586
Florence Ethel[9].....511, 611
Florence G.[10].....586
Florence Gray[9].....468
Florence Helen[9].....489
Florence Henrietta[9]....470
Florence Isabel Walker[7] 187
Florence M.[9].....488, 538
Florence M[10].....575
Florence Mabelle[9].....521
Florence Maria 436
Florence May[9].....537
Florence Mildred[10].....567
Florence (Van Alstyne)198
Flossie Christine[10].....558
FlossieM.[9].....472
Floyd A.[11].....621
Floyd Foster Charles[10] 588
Francello E.[8].....189
Frances[8]..... 223
Frances Ann[7].....154
Frances Ann[8].....407
Frances Augusta[8].....407
Frances Augusta (Owen) 360
Frances B.[8].....282
Frances Bridges (Veazie).....224
Frances C.[8].....388, 562
Frances Delia (Andrews).....444
Frances E. Nichols.....463
Frances Hazel.....550
Frances Ida[8].....292
Frances Irene[9].....383
Frances L.[8].....283
Frances Louise (McAdory-Black).....245
Frances Maria[8].....316
Frances Martinise (Hall).....529
Frances (Tennyson)....586
Frances Theodosia[8]....198
Francis[6].....100, 193
Francis[7].....179
Francis 400, 568
Francis Brown[7].....166
Francis E.[7].....185
Francis G.[8] 44
Francis M.[8].....211
Francis Marshall[8].....16
Francis Prince[10].....581
Francis Vergnies[7] .156, 315
Francis Warren[8]...303 510
Frank[8].....271, 310, 324, 372
Frank[9].....388, 520, 546
Frank[10].....568
Frank Alonzo.....329
Frank B.[9].....599
Frank Barton[9].....594
Frank Chester[9].....474
Frank D.[8].....247
Frank E.[9].....400, 417, 568
Frank Elroy[9].....550
Frank Folsom[9].....433, 581
Frank Gage[8].....189
Frank Gordon[9].....464, 598
Frank H.[8].....505
Frank Howard[8].....298

TENNEY, Frank J.[9].....438
Frank J.[10].....568
Frank Lawrence[10].....553
Frank Leland[9].....593
Frank Leroy[9].....512
Frank M.[9].....288
Frank Melville[8].....496
Frank Melvill[9].....496
Frank Meriard[8].....369
Frank O.[9].....472
Frank P.[8].....556
Frank Parsons[9].....436
Frank Pinkerton[9]...378, 554
Frank Putnam[8].....543
Frank W.[9].....426, 580
Franklin[7]...131, 138, 153, 278
Franklin[8].....278
Franklin Armstrong[7] 118, 228
Franklin Barnes[7].....125
Franklin Henry[8]....317, 519
Franklin Herbert[8].....324
Franklin J.[8].....261, 465
Franque Helen[10].....598
Fred[8].....359, 367, 549
Fred[9].....540, 614
Fred Austin[7].....310, 154
Fred C.....394, 766
Fred Clarence[9].....593
Fred L.[9].....492
Fred Minard[9].....556
Fred N.....426
Fred S.[9].....414
Fred Wheeler[9].....414
Freddie[10].....568
Freddie Vernon[8].....309
Frederic[9].....528
Frederic Alonzo[8]. See Frederick Alonzo.
Frederic Augustus[7].....161
Frederic Henry [9].....436
Frederic L.[9].....438
Frederic Prescott[8].....324
Frederic T.[7].....161, 321
Frederic William[8].....344
Frederick[8].....288, 372
Frederick Alonzo[8]..329, 523
Frederick Baldwin[9].....501
Frederick Bert[8].....372
Frederick Maximilian[9] 166
Frederick Thomas[8].....314
Fredia (Richardson)...391
Freelove T.[7].....173
Gardner[6].....99, 188, 189
Garland Dexter[9].....551
George[6].....79
George[7] 130, 144, 171, 184, 334
George[8] 206, 212, 225, 226 271, 322, 3 9
George[9].....453, 471, 523
George[10].....563
George A.[9].....529, 612
George Albert[7].....160
George Albert[8].....297
George Albert[9].....498
George Alma[9].....401
George Arthur[9].....521
George Augustus[8]..292, 501
George Augustus[9].....504
George Bartlett[8].....245
George Bell[8].....368
George Benjamin[7]..183, 360
George Brainard[8].....283
George Brown[8].....366
George C.[8].....339, 530
George C.[9].....531
George Champion[8]..229, 430
George Clinton[8].....277
George Cydus[8].290, 498, 499

TENNEY, George D.[8].....273
George E.[7].....103
George Edward[8].....369
George Edward[9].....431
George Ellsworth[9].....394
George Emery Eutemman[10].....588
George Francis[8]..... 213
George Frank[8].. ...361, 363 545, 546
George Franklin[8]..... 323
George Gauss[10].....602
George Granville[9]..455, 593
George H.[7].....157, 316
George H.[9].....542
George Hamilton[8].....283
George Hamlin[9].....457
George Harrison[8].....283
George Haviland[9].....530
George Henry[7]. 186
George Henry[8] 213, 288, 350 496, 538
George Henry[9].....390
George Hubbard[8].....262
George Jewett[6].....98, 188
George K.[9].....332
George Laban[8].....324
George Leonard[9] 474
George Lincoln[9]....414
George Luther[9].....548
George Lyman[8] 328, 522
George Mather[8].....272
George Mesach[8]....216, 405
George Messenger[8] 297,504
George N.[8].....227
George Nelson[9] 426, 580
George Oliver[9].....416, 576
George Pomeroy[8].....336
George Pomeroy[10].....612
George Pratt[8].....364
George Punchard[8].....315
George R.[8].....364, 548
George Rufus[8].....318
George Russell[8].....317
George S.[7]. 180
George S.[8] 329, 524
George S.[9].....543
George Sanborn[9]...480, 602
George W.[8].....319
George W.[9].....376
George Washington[8]...211 212, 276, 284, 333 394, 480, 489, 526
George Willard[9].....382
George William[10].....586
Georgeanna Harriet Colby (Brown).....366
Georgette Avarinda[8]...279
Georgianna[9].....395
Georgianna[10].....584
Georgianna (Morse)....538
Georgianna Webb[8]..... 315
Georgie (Perry) 364
Gershom[3]..... ....20, 29, 30
Gertrude Elizabeth (Mathes) 523
Gertrude (Everett)... 245
Gertrude Everett[9].. ..451
Gertrude J. (Hunt).....379
Gertrude M.[9].....421
Gertrude Maria[8].....244
Gertrude Miller[9].....517
Gertrude Nichols[8].....300
Gibson[6].....278
Gideon.....50
Gideon[5].....49, 84
Gilbert[8].....216, 278, 407
Gilman[7].....148, 168, 303
Gilman[8].....329
Gilman B.[8].....217

TENNEY, Gladys[10].....554
Gladys Bernice[10].....616
Gladys E.[11].....624
Gladys M.[9].....551
Gladys M.[11].....621
Glen Irving[10].....596
Goldie May (Hunter)...495
Goodhue[8]..... .... 212, 394
Gorham Dudley[7].....93, 361
Gorham Parsons[6]....95, 183
Grace A.[9].....489, 531
Grace Amelia[9].....453
Grace Chipman[9].....516
Grace Elizabeth[9] 436
Grace Elwell[9]..... ...521
Grace Everett[8].....361
Grace Gordon[9].....396
Grace Lillian[10].....567
Grace Lindsay(Holmes)613
Grace M. (Innis).....576
Grace (Overbaugh).....530
Grace (Teal).....294
Granville Storrs[8].....315
Gratia A.[9].....472
Gratie[7].....129
Gurdon Ellis[9].....499
Gustavus[7]..... .191, 373
Gustavus[9].....397
Guy W.[10].....599, 624
Gwen[10].....570
H. Augusta (Hildreth)..417
H. C.....120
H. Edna[10].....568
H. Melville.....461
H. (Thomas).....237
Hammon M.[8].....207, 385
Hammon Morton[9].....385
Hammon O.[6].....383
Hannaniah Derrick[8]216, 103
Hannah.....23, 51, 56
Hannah[2].....12, 16, 17
Hannah[3].....18, 20, 26, 29
Hannah[4].....33
Hannah[5].....36, 38, 39, 42, 44 46, 47, 53, 55, 64, 95
Hannah[6]. ...55, 56, 57, 58, 64 66, 72, 80, 81, 93, 99 104, 107, 126, 189
Hannah[7]....100, 102, 121, 126 129, 133, 142, 152 157, 179, 186, 198 252, 261, 262, 290 353
Hannah[8].....210, 289
Hannah Almeda (Sanborn).....186
Hannah Aurilla[8]..... ..570
Hannah (Boynton).....44
Hannah (Cadle-Schenkberg) 292
Hannah (Carey).....185
Hannah (Carlton)..... 151
Hannah (Cass).....190
Hannah Cass[7].....191, 370
Hannah (Clark) 303
Hannah (Dennis).....169
Hannah (Dow)..... 184
Hannah Frances[7].....189
Hannah (Griswold).....64
Hannah (Hackett).....193
Hannah (Hall).....56, 57
Hannah J.[9].....79
Hannah Jackman[6]...95, 183
Hannah Jane[8] 275, 479
Hannah Jane(Stickney) 516
Hannah (Jewett).....35, 36
Hannah L.[8].....261
Hannah Lydia[8].....271, 475
Hannah Lydia (Little)..271
Hannah (Long).....129

TENNEY, Hannah Maria[7]..185, 364
Hannah Maria[8].....211, 351
Hannah (Moody).....22, 24
Hannah Moody[5].....35
Hannah (Pearce).....306
Hannah (Rollins).....305
Hannah Scott (Adams).353
Hannah Spring[7]....156, 315
Hannah Stevens (Jenks)262
Hannah (Stickney).....66
Hannah (Tenney)..179, 353
Hannah Trussell (Little)180
Hannah (Wales).... ..432
Hannah (Whittaker 179,353
Hannah Whitman (Edson).....359
Hannah (Whitney)45, 46, 81
Hannah (Wood).. 55
Hannah (Woodbury) 274, 275
Hannah (Woodbury-Tenney).....274, 275
Harley Howard[10].....567
Harmon[9].....385
Harold[9]..... 496
Harold D'Estaing[10]... .572
Harold E.[11].....621
Harper[7].....117, 225
Harriet[7].....123
Harriet[8].....207, 381
Harriet A.[9].....400
Harriet A. (Lattime)....367
Harriet A. (Monroe)....393
Harriet Amanda[7]...159, 191 3 9, 373
Harriet Amanda[9].....551
Harriet Atwood (Fuller)273
Harriet Augusta[9].....380
Harriet Augusta (Edgerton).....247
Harriet Braman[6].....98
Harriet C.[8].....450
Harriet Clarinda[8].....244
Harriet (Corliss).. 190
Harriet De Bacon[9].....540
Harriet Elizabeth[8].....287
Harriet Ellis[8].....290, 497
Harriet Frances[9].. 528
Harriet (Goodnow).....197
Harriet H.[8].....362
Harriet H.[9].....420
Harriet I. (Larkin).....361
Harriet Jane[7].....153
Harriet L.[8].....232
Harriet (Lott).....287
Harriet M.[9].....406, 573
Harriet Maria[7].....177
Harriet N..... 190
Harriet Newell[7]....123, 156 244, 314
Harriet Newell (Needham).....347
Harriet Parker[8]..... ...259
Harriet (Plummer).....153
Harriet (Sanderson).....123
Harriet Storer[8].... 198
Harriet (Wallace).....221
Harriette[7] 128, 160, 257
Harriette Ackland (Batchelder).....489
Harriette Lydia[9].....491
Harriette N.[7].....160
Harriette Rebecca[8] 256, 457
Harriette Varnum[8].278, 484
Harrison[8].....210
Harrison Edmund[8].....376
Harry A.[8].....310
Harry Albert[10].....566, 620
Harry Amasa[9].....393

TENNEY, Harry D.[10].....586
Harry Ellis[9].....376
Harry H.[10].....566
Harry L.[10].....583
Harry Lewis[6].....477
Harry Olin[9].....495
Harry R.[9].....568
Harry Sherman[8]... 329
Harry Willis[9].....510
Hartwell[8].....210, 392
Harvey[7].....118, 228
Hattie[5].....38, 312, 363, 547
Hattie[10].....563
Hattie A.[9].....438
Hattie Adams[8].....360
Hattie E.[9].....393
Hattie E. (Gray).....468
Hattie Ella[8].....366
Hattie Ella[9].....417
Hattie (Foote).....403
Hattie Frank[8].....363
Hattie (Harrington)....396
Hattie Irene[9].....457, 596
Hattie Lucretia (Smith)505
Hattie Luella[9]..... 477
Hattie M.[9].....436
Hattie M. (Elliott).....412
Hattie May[10].....563
Hattie (Prince).....581
Hattie S.[8].....247
Hattie (Van Alstyne)...288
Hattie W. (Lawrence)..211
Hattie (Wilder).....563
Hazel Amelia[9] 498
Hazel Marion[10].....578
Hazel N.[9].....310
Helen[5].....329
Helen[9]... .....480, 561
Helen[10].....563, 620
Helen Ann[5]..... ..287
Helen Eliza[9].....429
Helen Eliza Andrewine[5] 227, 429
Helen Gertrude[9].....510
Helen Irene[9].....385, 511
Helen L.[8].....333
Helen Lillian[9].....387
Helen Louise[9].....453
Helen M. (Foster).....356
Helen M. (Rolfe).....523
Helen Maria[8].....259, 458
Helen Parmela[9]. See Helen Parmelia[9].
Helen Parmelia[9]....403, 572
Helen Phylinda[8].... ...234
Henrietta[7].....102, 103
Henrietta (Halkins)....316
Henrietta Maria[8].....314
Henrietta (Powers).....263
Henry[5].....35, 44, 78
Henry[6].....78, 154
Henry[7].....120, 147, 298
Henry[8] 215, 299, 328, 400
Henry[9].....395, 481
Henry[10].....563
Henry A.[9] 406
Henry Aiken[9].....378, 553
Henry Allen[9].....379, 380
Henry Allen[10].....554
Henry Augustus[8]...315, 577
Henry Braman[8].....283, 488
Henry Brown[7].....156 314
Henry C.....121
Henry C.[8].....215, 237, 441
Henry C.[9].....465, 599
Henry Cadle[8].....293
Henry Clay[8].....212, 384
Henry F. D.[7].....190
Henry Favill[9].....502
Henry Harrison[9].....391

TENNEY, Henry L.[10].....583
Henry Laverne[10].....585
Henry Little[7].....185
Henry Livermore[8].....299
Henry Martin[8]..231, 256, 263 435, 456
Henry Martyn[8]. See Henry Martin[8].
Henry Martyn[9].....430
Henry Melvin[10].....567
Henry Murray[9].....393
Henry W.[7] 144, 292
Henry W.[8].....308
Henry Warner[9].....378, 553
Hepzibah Ann[8].....231, 486
Herbert[9].....406
Herbert Benjamin[9] 526, 612
Herbert DeVaughn[9]....522
Herbert Franklin[7].....167
Herbert J.[10].....583, 621
Herbert LaDue[9].....456
Herbert Leslie[9].....393
Herbert Melville[8]...263, 470
Herbert Parcher[9].....516
Herbert S.[9].....438
Herbert Spencer[9].....408
Herbert W.[8].....352
Herbert William[10].....578
Hermann Jonathan 491, 605
Herschell A.[8].....472
Hiram[6].....94
Hiram[7].....120, 150, 171, 332
Hiram A.[7].....182, 359
Hiram Alonzo[7].....180, 353
Hiram B.[9].....400
Hiram Dodge[9] 561
Hollis Adelbert[9].....407
Homer[7].....117
Homer[8].....236
Homer[9].....385, 441, 561
Homer Ferris[10].....583
Homer Hopson[8]....226, 423
Horace[7].....123, 244
Horace[8].....388
Horace Addison[7]....144 292
Horace Atwood[8]....292, 501
Horace Ballou[7].....191, 373
Horace Bert[8].....308
Horace Franklin[7]...155, 312
Horace Humphrey[8]....373
Horace Isom[9].....501
Horace Kent[8].....293, 502
Horace Kent[9].....502
Hosea Eugene[9].....471, 600
Howard H.[11].....624
Howard Hunt[9].....379
Howard T.[9].....544
Huldah[6].....60
Huldah[7].....172, 335, 528
Huldah (Bridges).....60
Huldah (Emerson-Wilder).....170
Huldah (Jewett).....172
Huldah (Saxton).....216
Hylas[7].....140
Hylas[8].....284
Hylas Oscar[8].....284 488
Ida A.[9].....403, 572
Ida Chester[9].....459, 598
Ida E. (Cole).....596
Ida Elizabeth[9].....416
Ida Florence[8].....352
Ida J.[9].....400
Ida Mary[8].....243, 245, 452
Ida May[10].....569
Ida May (Isom).....501
Ida (Weston).....400
Idella E.[9]..... 413
Ila May[10].....580
Imogene (Fitts).....459

TENNEY, Ina Bell[10].....585
Ina Mary[9].....414
Irene[7].....138
Irene[8].....213, 218, 412
Irene Augusta[8].....373
Irene Luellan[8].....207, 384
Ira[7].....117, 225
Irma[9].....499
Irving Lander[9].....379
Isaac[4].....31, 47, 48
Isaac[5].....47
Isaac[6].....59, 64, 68, 80 111, 133, 134
Isaac[7].....112, 121, 219
Isaac C.[7].....129 263
Isaac Dodge[8]...220, 415 575
Isaac Pickering[7]....133, 270
Isabel[8].....209
Isabel Caroline[8].....344
Isabell (Beaman).....287
Isabella[8].....259
Isabella Beecher[8].....314
Isabella Catherine[8].....299
Isabella Duff (Robertson).....429
Isabella Lucretia[9].....519
Isabella Lucretia (Taylor).....317
Isabella Marsh[9].....539
Isabella Symonds[7]..154, 3 0
Isabelle[9].....397
Ivan D.[10].....608
Ivers[9].....498, 608
Izah B. P. (Gibson).....357
Izah W.[8].....357, 543
J. A.....82, 464
J. F.....173
J. Hial[10].....563
Jackman[6].....96
Jackson G.[8].....220
Jacob[5].....99, 192
Jacob[7].....168, 328
Jacob B.[7].....142
Jacob B.[8].....288
Jacob P.....189
Jacob Perley[6].....99, 193
Jacob Taylor[7].....171
Jacob Whitney[8].....211
James[2]...12, 15, 19, 20, 29, 30
James[3].....20
James[4].....28, 33, 45 51
James[6].....99, 192
James[7].....138, 160, 161
James[9].....380, 388 464, 563
James Ashmen[7].....166
James Augustus[6]....85, 163
James Brand[9].....461
James C.[7].....185
James C.[9].....478
James Chandler[7]....102, 198
James Collins[8].....219, 414
James Croydon.....172
James E.[9].....409, 575
James F.[8].....265, 472
James Franklin[7].....154
James Garfield Morton[9]471
James Garland[7]....191, 372
James Grigg[8].....286
James Henry[8]..298, 323, 521
James Lyman[9].....390
James M.[7].....182, 185
James McFarlaine[8].....316
James Madison[8].....210
James Manning[6]..... 94, 95 182, 184
James Manning[7].....563
James Mark[8].....272
James Oliver[8].....350, 538
James R.[9].....472
James Samuel[8].....329
TENNEY, James Tyler[6].... 85
James Whitney[10].....568
Jane[4]..... 26, 33, 53
Jane[5]..... 43, 53, 96
Jane[6]..... 71, 88
Jane[7].....151
Jane[8].....218, 412
Jane A.....394
Jane A. (Tenney).....394
Jane (Aiken).....378
Jane Elizabeth[8].....318
Jane Elizabeth (Nichols).....300
Jane Frances Munroe..528
Jane (Hale)..... 42, 43
Jane (Ladd).....246
Jane M. (Brister).....299
Jane N. (Little).....185
Jane Robinson (Hutchings).....315
Jane (Searle)..... 88
Jane Searle[6]..... 88
Jane (Smith)..... 71
Jane (Thompson).....218
Jane (Ware).....128
Jane (Weston).....137
Janet[8].....602
Janette A.[9].....438, 583
Jannette (Norcross)....211
Jason Bent[7].....136, 139 273, 274
Jasper[8].....226, 424
Jean A. (Brand).....563
Jeanette H.[8].....288
Jeanette Louise (Bowman).....580
Jeanette (Luches).....376
Jefferson Forest[8].....237
Jemima W. (Fletcher)..113
Jennette W.[9].....421
Jennie[8].....53, 96
Jennie[9].....439
Jennie Augusta[9].....393
Jennie Crosby[9].....394
Jennie (Dike).....390
Jennie Eliza[9].....439, 587
Jennie Ella[9].....465
Jennie Lind[9].....383, 539
Jennie M. Carter.....433
Jennie Mary[9].....395
Jennie May[8].....316
Jennie Rosette (Graves)301
Jennie T.[8].....299
Jennie (Wadrobe).....224
Jeremiah[5]..... 35
Jeremiah Jewett[6]....88, 167
Jeremiah Page[7].....104, 203
Jeremiah Page[8].....203
Jerome B.[8].....259
Jerusha Belle (Pierce).523
Jerusha (Brown).....121
Jesse[5]..... 39, 64
Jesse[6].....61, 70
Jesse[7].....120, 123, 232
Jesse Cass[8].....369, 550
Jesse Eugene[7].....123 247
Jesse Eugene[8].....247
Jesse Lura[8].....538
Jesseline R.[8].....3 9
Jessi[7].....23
Jessie[8].....308
Jessie[9].....540
Jessie Belle[8].....316
Jessie Green (Dame) 364, 548
Jessie H.[10].....566
Jessie May[10].....578
Jessie W.....364
Jewell[9].....604
Joanna[5]..... 11 72
TENNEY, Joanna[6]....67, 70, 73 130, 145
Joanna (Cheney).....66
Joanna (Hill).....380
Joanna (Kerne) Simmonds.....351
Joanna (Poore)..... 353
Job[6]..... 79
Joel[7].....141, 218
Joel Scott[8].....354
John.....19, 21
Mrs. John. See Sally Lummus Chapman.
John[2]....12, 13, 14, 15, 66, 127
John[3].. ....19, 20, 21, 28, 29 30, 33, 45
John[4]..23, 24, 25, 33, 35, 38, 43
John[5].....35, 36, 39, 40, 41, 43 44, 49, 56, 61, 62, 77 78, 83, 84, 90 117
John[6].....55, 57, 58, 60, 62, 65 74, 75, 78 83, 90, 94 100, 102, 108, 112 116, 118, 148, 153 158, 173, 193
John[7]...108, 110, 111, 112, 119 130, 132, 148, 150 151, 1 8, 171, 214 229, 265, 266, 305 306, 333, 338
John[8]...204, 215, 216, 218, 229 266, 271, 399, 407 430, 473
John[9]...438, 473, 519, 520, 583
John A.[8].....261, 465
John Adams[9].....431
John Allen[7].....141, 284
John Augustus[9].....514
John Avery[6].....84, 161
John B.[8].....212
John Benton[8] 339, 530
John Brooks[8].....198
John C.[8].....276, 481
John Calvin[8].....137
John Carter[8].....304
John Cass[7].....191, 370
John Channing[7].....175
John Collins[8].....414
John D.[8].....204
John E.[8].....353
John Earle[9].....523
John Edward[8].....338
John Ellis[8].....286, 288, 290 492, 499
John F...... 69
John F.[7].....275, 276
John F.[8].....227, 321, 426
John Ferguson[7] 136, 275
John Francis[8].....229, 433
John Franklin[8] 338, 530
John Fergurson[9].....480
John Gile[8].....352
John Gilman[7].....166
John Gilman[9].....376
John Harrison[7].....193, 375
John Haskell[7].....156, 314
John Henry[7].....154 309
John Henry[9].....395, 567
John Henry[10].....567
John Kendall[7].....149, 304
John Lowell[9].....402
John Lyford[7].....167, 326
John Marshall[8].....317, 519
John Marston[8].....293
John Milton[8].....276, 480
John P.[7].....104
John P.[9].....399
John Page[8].....378, 204
John Pearl[8].....307
John Pingree[6].....100

TENNEY, John Priest[9]....407
John S.[8]....219, 329
John Searle[8]....20, 89, 169
John Smith[7]....145
John Thomas[8]....303
John Thompson[7]....190, 368
John Valentine[8]....333, 527
John W.[7]....173, 338
John Waters[7]....164, 323
John Wesley[9]....407
John Willard[8]..214, 370, 550
John William[7]....170, 330
John William[8]....272
John Y.[9]....376
John Young[7]....102, 197, 376
Johnnie Hayes[9]....457
Johnson[6]....77, 152
Jonah[7]....106
Jonas Boynton[7]....171, 334
Jonathan....55, 140
Jonathan[4]....23, 24, 25 36, 40, 41
Jonathan[5]....40, 41, 42 48, 70, 142
Jonathan[6]. 58, 69, 70, 72, 108 109, 137, 141, 142
Jonathan[7]..106, 109, 110, 142 170, 209, 214, 285, 330
Jonathan[8] 23, 39, 113, 120, 204 219, 223, 285, 286 489, 490, 491, 492
Jonathan Livermore[7]...148 299
Joseph[4] 24, 25, 28, 38, 39, 148
Joseph[5]. 35, 39, 41, 44, 60, 74
Joseph[6] 58, 61, 63, 74, 75, 105 113, 121, 147, 148
Joseph[7] 105, 117, 148, 149, 206
Joseph A.[8]....206, 379
Joseph Ballister[9]....378
Joseph Erastus[8]....220
Joseph Franklin[8]....324
Joseph G.[7]....300
Joseph Gibson[7]....148, 300
Joseph Greely[9]....522
Joseph James Monroe[9] 97
Joseph M.[7]....160, 319, 320
Joseph Parker[8]....207
Joseph Parker[9]....338
Joseph Powell[9]....595
Joseph Starks[9]....324, 521
Joseph Symonds[8]....154
Joseph Thomas[8]....298
Josephine[7]....190
Josephine Doe....388
Josephine Elizabeth[8].. 261
Josephine Hobart[8].361, 545
Josephine Irene[9]....383
Josephine Minerva[9]....403
Josephine P. (Stearns).392
Josette Luella[9]....523
Joshua....316
Joshua[5]....46, 47, 81
Joshua[6]....67, 70, 80, 140
Joshua[7].120, 129, 130, 261, 263
Joshua[8]....282
Josiah[5]....46, 49
Josiah[6]....157
Josiah[7]....82, 152
Judith[4]....34
Judith[6]....69, 79, 94, 135
Judith[9]....389
Judith (Adams)....206
Judith Ann[8].....286, 423, 477
Judith D. (Farren)....491
Judith D. (Harvey)....228
Judith (Jackman)....95
Judith (Pillsbury). See Judith (Pilsbury.)
Judith (Pilsbury)...138, 274

TENNEY, Judith (Reed)...170
Judith (Spofford)....96
Judith W.[8]....209, 389
Judith (White)....298
Judson[8]....217
Julia[8]....524
Julia A. (Weldon)....395
Julia Ann[8]....226, 274
Julia Anne[7]....151, 307
Julia Bentley (Moore) 474
Julia C. (Stebbins)....394
Julia C. (Wilder)....217
Julia Clara[9]....394
Julia (Dyke)....232
Julia Emma[8]....352, 540
Julia Evalina (Coe)....397
Julia Flynn[9]....433
Julia (French)....238
Julia L. (Richardson)...530
Julia Loceba[10]....558
Julia M.[9]....426
Julia Malvina[9]....579
Julia Maria[8]....214, 398
Julia S. (Hardy)....566
Julia (Summer)....323
Julia (Turner)....481
Julia Wilcox[9]....474
Julia Wilcox (McNair).474
Julian[8]....210
Juliette Hughes[8]...259, 460
Juliette Jessie[8]....292, 502
Juliette P. (Chaney)....292
Julius Augustus[8]....299
Junia M. (Warner)....420
Justice W.[8]....233, 438
Justin Edward[8]....276, 474
Justin William[8]....328, 523
Justinia[8]....312
Karl Bither[9]....543
Kate....451
Kate E. (Sinclair)....558
Kate Isabel (Duckrovitz) 518
Katharine[8]....271
Katherine....626, 627
Katherine (——)....626, 627
Katherine Reed[8]....287
Katherine T. (Connor).511
Katie Maria[8]....301, 303
Keziah[6]....79
Keziah Small[6]....78, 154
Kimball[7]....137, 278
Kirk M.[8]....220, 416
Kittie Dell[9]....402, 571
L. Parker[9]....388
LaCortes[8]....219, 220, 415
Lafayette[7]....155, 312
Lafayette[8]....259
La Francis[8]....219
Lanson Darwin[9]....439
Laura[7]....115, 167, 325
Laura[8]....222, 226, 425
Laura A.[9]....471
Laura Ann[7]....125
Laura Annabelle (Hamden)....587
Laura B. (Kennedy)....554
Laura (Barnes)....124
Laura (Brockway)....388
Laura Carlton[9]....424, 577
Laura (Clifford)....606
Laura Delphine[8]....290
Laura Elizabeth[9]....488
Laura G. (Pike)....224
Laura H.[7]....192
Laura Hazen....159, 318
Laura J. (Hammer)....580
Laura (Johnson)....303
Laura L.[10]....581

TENNEY, Laura Maria[9]....423
Laura Mildred[10]....587
Laura Owen[8]....224, 421
Laura S.[9]....438
Laura Sprague[8]....266
Laura Wallace[9]....518
Laurena[8]....217
Lavina[8]....218, 411
Lavina Amelia[8]....224, 421
Lavina (Messenger)....218
Lavinia[7]....282
Lavinia (Tapin)....282
Lawrence Campbell[10]....602
Lawrence Gray[9]....496
Lawrence Harlow[9]....491, 606
Lazell[8]....219
Lazell[9]....415, 575
Leigh T.[9]....575
Leighton Plummer....476
Leighton Plummer[10]....602
Leila E.[9]....439
Leila May[9]....471
Lela Belle[10]....585
Lemuel Dow....229, 432
Lena B. (McNemar)....436
Lena E. (Grover)....553
Lena Gordan[10]....598
Lena L.[9]....412, 575
Lenville[7]....153
Leon[8]....563
Leon Arthur[9]....498
Leon L.[9]....416
Leona A. (Dutton)....575
Leonard....68
Leonard[7]....133, 134, 171, 269 334, 527
Leonard[8]....209, 217, 390, 408
Leonard Baker[8]....334, 527
Leonard Stickney[7]....133
Leonora S.[7]....168
Leroy....490
Leroy F.[8]....332
Leroy Sewall[8]....459
Leslie Edward[9]....472, 601
Letitia S. (Stockton)....465
Lettia E.[9]....403, 573
Leuthera Melvina (Bissell)....324
Levi[6]....63, 64, 80, 84, 122, 242
Levi[7]....120, 123, 243, 245, 246
Levi[8]....293
Levi....352
Levi Edwin....287
Levi Sanderson[8]....246, 452
Levi Sanderson[9]....453
Levina (Flagg)....173
Lewis[7]....135, 273
Lewis[8]....388, 390, 459, 563
Lewis Cass[8]....369
Lewis E.[10]....583
Lewis Fisher....373, 573
Lewis Moody[8]....213, 477
Lilla Prince (Nash)....545
Lillian Augusta Dodge[9] 510
Lillian Elizabeth[8]....308
Lillian F.[8]....561
Lillian Frances[10]....612
Lillian H.[9]....420, 576
Lillian M. (Connell)....470
Lillie Edith[9]....405
Lillie Grace[10]....586
Lillie J.[9]....403, 572
Lillie May[9]....405
Linus[7]....163, 323
Lionel....85, 162
Lizzie Augusta[8]....356
Lizzie Dow[8]....328
Lizzie (G. Brooks)....544
Lizzie Jane (Johnson)..593
Lizzie Kate[9]....424

Tenney, Lizzie M. (Tolman).....392
Lizzie Olive⁹.....387
Lizzie Tryphena⁹.....433
Lockhart S.⁹.....394
Lois⁶.....51, 53, 87, 96
Lois⁶.....60
Lois⁶.....225
Lois F. (Stone).....232
Lois Nellie⁸.....352, 541
Lois Proctor⁸.....328
Lora⁷.....118, 227
Lora⁹.....426
Lora E.⁹.....426
Lora Hope⁹.....523
Lora Isabelle (Brown)..569
Loren⁷.....129
Loren Alonzo⁸.....231, 436
Loren D.⁹.....400
Lorena May¹⁰.....558
Lorenzo Pomeroy⁷.....123
Lorette (Lowther).....385
Lorinthia (simpson)....519
Lorrelyn⁹.....472
Louis⁸.....233
Louis⁹.....443
Louis Earl⁹.....581
Louis Edgar⁹.....416
Louis Hamlin⁹.....456
Louis Kossuth⁸.....288, 496
Louisa.....316
Louisa⁸.....210, 213
Louisa Agnes (Todd)...472
Louisa Amelia⁸.....472
Louisa L.⁸.....288, 493
Louisa F. (Gove).....492
Louisa (George).....198
Louisa (Gardner).....307
Louisa Jerusha (La Due)436
Louisa (Lesure).....80
Louisa P. (Head).....78
Louisa (Page).....426
Louisa (Tenney).....316
Louisa (Wood).....382
Louise⁶.....85, 162
Louise⁷.....153
Louise⁸.....271
Louise⁹.....400
Louise (Dunklee).....263
Louise Hill.....388
Louise J. (Searle).....166
Louise May¹⁰.....569
Lovice.....61, 123
Lovice.....120
Lovice A. (Booth).....402
Lovie Ruth¹⁰.....584, 624
Lovina⁸.....216, 191
Lovina M.⁸.....207, 384
Lovis Barton⁹.....468
Loyd Stanley¹⁰.....586
Luceba⁸.....207
Lucetta (Tuttle).....424
Lucretia⁸.....210, 392
Lucia Ann (Senter).....434
Lucian Pomeroy⁷...123, 245
Lucie A. (Powell).....504
Lucien J.⁹.....393
Lucilla Adelaide⁸.....198
Lucinda⁶.....91, 177
Lucinda⁷....119, 120, 136, 229, 275
Lucinda⁸.....214, 235
Lucinda⁹.....438, 584
Lucinda (Buck).....228
Lucinda Clarissa⁸.....234
Lucinda (Eaton) 118
Lucinda Grace¹⁰.....569
Lucinda (Smith).....438
Lucius⁸.....226, 424
Lucius Palmer⁷.....119
Tenney, Lucy⁶..60, 72, 90, 171
Lucy⁷....108, 112, 116, 117, 130, 171, 179, 226, 333
Lucy⁸.....215, 222, 399
Lucy A.⁸.....263
Lucy A. (Hobbs).....320
Lucy Abigail⁷.....172, 336
Lucy Alice⁹.....482
Lucy Anabel⁹.....530
Lucy Ann⁸.....209, 211
Lucy Ann (Gorreli).....481
Lucy Ann Sophia⁸..214, 397
Lucy B.⁸.....207, 381
Lucy B. (Tasker).....428
Lucy (Coburn).....278
Lucy (Cross).....278
Lucy Cross⁸.....278
Lucy Dimick⁸.....424
Lucy Elmira⁸.....504
Lucy Elvira⁸.....175, 337
Lucy Frances⁸.....514
Lucy H.⁸.....98, 188
Lucy Jane⁸.....400
Lucy M.....55
Lucy Maria⁷159, 186, 316, 367
Lucy Mary⁷.....193
Lucy Melissa⁸.....216, 406
Lucy (Parker).....217
Lucy (Pratt).....451
Lucy (Read).....172
Lucy (Reed).....112
Lucy Ruth⁹.....465
Lucy S. (Wood).....275
Lucy (Shattuck).....140
Lucy Smith⁸.....284
Lucy (Spofford).....98
Lucy Spofford⁷.....188, 368
Lucy (Stickney).....92
Lucy (Tarbox).....222
Lucy (Whitney).....210
Luetta E.¹⁰.....583
Luis.....400
Luke⁶.....99
Luke⁷.....148, 300
Lula L. E.¹⁰.....586
Lulu Ella⁹.....477
Luman⁷.....122, 238
Luman Harris⁸.....238
Luman Harris⁹.....444
Luna⁶.....64, 125
Luna⁷.....122, 237
Luna (Barnes).....125
Luna Maria⁸..... 238, 442
Lura⁹.....416
Luther⁷.106, 179, 191 208, 352
Luther⁸.....209, 388
Luther P.⁸.....261, 464
Luther Washington⁸....352
Lydia (——).....213
Lydia⁶.....41, 42, 44, 48, 72
Lydia⁶.....60, 62, 71, 94, 146
Lydia⁷.....117
Lydia 211
Lydia A.⁹.....465, 598
Lydia A. (Welch).....542
Lydia (Adams).....210
Lydia Ann⁷.....172, 335
Lydia Ann⁸.213, 218, 286, 413
Lydia Ann⁹.....492
Lydia Ayer (Durgin)...189
Lydia Curtis⁸.....253
Lydia E.....190
Lydia E.⁷.....173, 336
Lydia Emily⁸.....214, 397
Lydia Fidelia (Little)..439
Lydia H. (Seavey).188, 189
Lydia (Hale-Perley)....41
Lydia (Harvey)..... 203
Lydia (Hawks).....128
Lydia (Hosmer).....234
Tenney, Lydia (Jackman) 94
Lydia Jane⁸.....207, 387
Lydia (Kimball)..92, 172, 332
Lydia M.⁸.....221
Lydia M. (Harriman)...855
Lydia McKeen (Doe)...284
Lydia Maria⁸.....208, 388
Lydia (Melvin).....112
Lydia Melvin⁷.....113
Lydia Merrill⁷.....147, 296
Lydia Owen (Crane)....285
Lydia Pearson⁷.....156
Lydia S.⁸.....330
Lydia Smith (Goodwin)516
Lydia (Wilmarth) 261
Lyman⁷.....118, 123, 246
Lyman⁸.....209, 382, 390
Lyman A.⁸.....210, 392
Lyman Beecher⁸.....313
Lyman Laurie⁹.....383
Lyman Potter⁸.....227, 426
Lyman Walter¹⁰.....580
Lyman Whiting⁷....168, 329
Lyndon⁷.....157
M (Wright).....247
Mabel⁸.....348
Mabel Emeline⁹.....459
Mabel Esther⁹.....522
Mabel (Henderson).....182
Mabel Winthrop⁹.....392
Mabelle⁹.....551
Mable Agnes⁹.....413
Madeline¹⁰.....573
Madeline Gertrude Elizabeth¹⁰.....577
Madeline St. Marie⁹.....523
Madge Beth¹⁰.....558
Maggie J. (Leyenberger).....488
Malcolm⁹.....453
Malvina (Baker).....334
Marcena K.⁷.....182
Marcia A.⁷.....182
Marcia Ann (Pratt).....304
Marcia Wells (Bryant).443
Marcus D.⁸.....259, 463
Margaret³.....18, 25
Margaret⁶.....41
Margaret⁹.....530, 549
Margaret Bartlett⁸.266, 472
Margaret E.⁷.....155
Margaret Elizabeth (Shields).....471
Margaret Ellen⁷....154, 186 309, 367
Margaret Emma⁹.....476
Margaret (Flanders).....97
Margaret (Hidden) ..18, 31
Maria⁷.....128, 130, 131
Maria⁸ 210, 215, 217, 408
Maria⁹.....100
Maria (Abbott).....398
Maria Amanda (Berlingham).....245
Maria Antoinette⁹ 408
Maria Augusta⁸.....372
Maria (Babcock).....170
Maria (Bigelow).....481
Maria Bradbury⁷.....166
Maria D. (Symonds)....154
Maria E.⁷.....144
Maria E. (Hayward)....413
Maria E. (Youngburg)..551
Maria Elizabeth⁸.....299
Maria F.⁹.....388, 562
Maria (Flanders).....184
Maria Grace⁷.....190, 368
Maria (Greenwood)....211
Maria H. (Allen).....107
Maria (Ingalls).....97

TENNEY, Maria Jeannette[9] 383
Maria L.[8] 236
Maria P. (Sweetser) 538
Maria Phebe (Mallett) .. 246
Maria (Root) 238
Maria S.[8] 260
Marian E. (Smith) 373
Marianne[7] 133
Marie E.[7] 293
Marietta[10] 586
Marietta (Churchill) 152
Marietta Eloise[8] 198
Marietta (Jewett) 528
Marietta (Mercy) 323
Marietta (Willis) 438
Marilla (Low) 289
Marinda[8] 222, 418
Marion 324
Marion[5] 50
Marion[6] 96
Marion Abigail[7] 167
Marion Ada[10] 558
Marion Crawford[10] 587
Marion Helen[8] 237
Marion Louise[9] 517
Marion Northend[10] 614
Marion Page[9] 540, 614
Marion W. (Farrow) 272
Marion Watson[9] 543
Marion White[11] 620
Marquis E.[7] 182, 359
Marshall[7] 113
Marshall[9] 399
Marshall A.[8] 3, 9
Marshall Rice[7] .. 159, 317, 318
Martha 256
Martha[5] 38, 43, 52, 90
Martha[6] 60, 82, 133, 157
Martha[7] 112, 130, 133, 137, 277
Martha[8] 206, 209, 212 252, 455
Martha A.[8] 210, 221, 417
Martha A.[9] 441
Martha A. (Gant) 320
Martha A. (Howe) 464
Martha A. (Wilbur) 394
Martha Adams[8] 393
Martha Ann[8] 256, 271, 289 475
Martha Arline (Bray) .. 605
Martha (Austin) 472
Martha Calista[8] 290, 499
Martha E. (Love) 526
Martha Eliot (Avery-Van-Meter) 384
Martha (Gibson) 137
Martha Grace[7] 193
Martha J. (VanCamp) .. 495
Martha Jane[7] 20, 169
Martha Jane[8] 211, 281
Martha (Johnson) 388
Martha K. (Foster) 193
Martha L. (McGee) 400
Martha Louise (Maguire-Fifield) 489
Martha M.[8] 328
Martha (McClimans) 224
Martha Maria[9] 154, 592
Martha (Noyes) 68
Martha (Osborn) 237
Martha P. (Jewett) 246
Martha Parker[9] 457, 596
Martha Rebecca[8] 229
Martha S. (Pudney) 567
Martha Susan[9] 436
Martha T.[8] 211
Martha T. (Parker) 256
Martha (Tenney) 133
Martha (Williams) 465
Martha Williams[9] 482

TENNEY, Martha Wilson[9] .. 476
Martin D.[9] 472
Marvelous Flood[9] 462
Mary 82, 141, 245, 626, 627
Mary[3] 21, 23
Mary[4] 33, 34
Mary[5] 43, 51, 86
Mary[6] 57, 60, 66, 68, 71, 73 78, 80, 89, 99, 103 127, 136, 145 154, 170
Mary[7] .102, 108, 120, 123, 128 129, 136, 137, 140 157, 162, 166, 184 232, 242, 243, 247 261, 274, 286, 452
Mary[8] 207, 215, 233, 235 252, 281, 2 7, 333 353, 363, 380, 455 492, 547
Mary[9] 471, 480, 519
Mary[10] 563, 602
Mary A. (——) 390
Mary A.[8] 358
Mary A.[9] 390, 406, 426, 579
Mary A.[10] 554
Mary A. (Barrows) 482
Mary A. (Bunker) 421
Mary A. (Kingsbury) ... 242
Mary A. (LaDue) 457
Mary A. (Mitchell) 270
Mary A. (Stevens) 214
Mary A. (Williams) 298
Mary Abbie[8] 301, 308 505, 515
Mary Abby[6] 415
Mary Adams (Parker) 258
Mary Adelaide (Wheaton) 519
Mary Alice[9] 413, 424
Mary Alice[10] 596
Mary Ann[7] 133, 156, 191 313, 372
Mary Ann[8] .. 214, 236, 270, 275 308, 369, 441
Mary Ann[9] 91
Mary Ann (Bill) 391
Mary Ann (Goodale) 416
Mary Ann Kingsbury[7] .. 123
Mary Ann (Northend) .. 350
Mary Ann (Peters) 372
Mary Ann (Philips) 551
Mary Ann (Turner) 472
Mary Ardella[10] 593
Mary Aridna[8] 237
Mary Atwood[8] 257, 458
Mary Augusta[8] .266, 303, 472
Mary Augusta (Comey) 518
Mary Augusta (Bartlett) 265
Mary B.[7] 152, 181
Mary Bacon (Barstow) .. 361
Mary (Barnes) 124
Mary Bartlett[7] 189
Mary (Beeman) 400
Mary (Bingham) 63
Mary Bowman (Viles) .. 324
Mary (Brown) 79
Mary Brownson[8] 339
Mary Butler[7] 139
Mary (Butterfield) 206
Mary C.[6] 88, 165
Mary C.[7] 185
Mary C.[8] 282
Mary Canfield[9] 451
Mary (Carlton) 150
Mary Caroline[7] 153, 309
Mary Caroline (Packard) 360
Mary (Carter) 148, 303
Mary Carter[7] 365

TENNEY, Mary Castle[8] 245
Mary Celia[8] 289, 497
Mary Chandler[7] 159, 317
Mary (Chapin) 111
Mary (Cheney) 57
Mary (Codling) 440
Mary (Cole) 100
Mary (Collins) 236
Mary (Crawford) 158
Mary (Cross) 237
Mary Cummings[7] ... 177, 345
Mary (Curran) 368
Mary D.[8] 277
Mary Davis[7] 160, 319
Mary Davys 287, 494
Mary (Doe) 284
Mary (Dorset-Reed) 60
Mary (Drury) 108
Mary E.[8] 204, 221
Mary E.[9] 412, 438, 583
Mary E. (Bartlett) 427
Mary E. (Kelley) 258
Mary E. (Kendall) 393
Mary E. (Richardson) .. 423
Mary E. (Smith) 424
Mary Edith[9] 461
Mary Eliza[8] 471
Mary Eliza (Davies) 245
Mary Eliza (Wheeler) .. 434
Mary Elizabeth[7] 147, 167 183, 296, 327
Mary Elizabeth[8] 204, 244 256, 271, 283, 313 319, 360, 378, 456 475, 516
Mary Elizabeth[9] 580, 383 493, 559
Mary Elizabeth (Goff) .. 403
Mary Elizabeth (Perkins) 346
Mary Elizabeth (Phelps) 517
Mary Elizabeth (Russell) 300
Mary Elizabeth (Woodruff) 298
Mary Ella[8] 274, 478
Mary Ella[9] 382, 457
Mary Ellen[8] 217, 372, 551
Mary Ellen[9] 415
Mary Ellen (Marsden) .. 308
Mary (Emery) 289
Mary Emeline[9] 444
Mary Emily Lambert[9] .. 540
Mary Emma[8] 299
Mary Emma (Twichell) 253
Mary F.[7] 130, 264
Mary F.[8] 215
Mary F. L.[9] 588
Mary F. (Phelps) 413
Mary F. (Stetson) 263
Mary (Fairbanks) 215
Mary Fanny[9] 439
Mary (Foster-Hastings) 57
Mary Frances[8] 304, 314
Mary Frances Louisa[9] .. 440
Mary Gertrude (White) 620
Mary H.[7] 192
Mary (Hardy) 20
Mary (Harmon) 55
Mary Herrick[8] 260
Mary (Harris) 203, 204
Mary (Hayden) 78
Mary (Hayward) 60
Mary (Heath) 45, 52
Mary Helen[9] 456
Mary (Hosmer) 110
Mary Isabel[8] 284
Mary J.[8] 237
Mary J. (Bay) 265
Mary J. (Willett) 439

TENNEY, Mary (Jackman).95
Mary (Jameson).....132
Mary Jane[7].....170, 186, 192 330, 366
Mary Jane[8].....220, 234
Mary Jane[9].....472
Mary Jane (Carter-Burrell).....511
Mary Jane (Dickey)....454
Mary Jane (Marston)...294
Mary Jane (Morse).....371
Mary Jane (Pray).....366
Mary Jane (Rogers)....352
Mary Jane (Rowe).....326
Mary Jane (Whitney)..363
Mary Janette[8] 290, 499
Mary Jenks[8].....262, 468
Mary Jessaline[9].....530
Mary Josephine[8]....307, 515
Mary Josephine (Aldrich).....166
Mary Josephine (Sutherland) 407
Mary (Kingsbury).....122
Mary L.[10].....583
Mary L. (Chase)....391, 459
Mary L. (Graves).....477
Mary Latham (Kendrick).....282
Mary Laura Adelaide[9]..491
Mary Lavina[7].....190
Mary Little (Poor).....146
Mary Lois[8].....259
Mary Louisa[8].....263
Mary Louise[9].....476, 601
Mary Love[9].....526
Mary Lucy[8].....352
Mary M.[8].....265, 471
Mary M. (Peters).....407
Mary (McWharter).....602
Mary Marinda[8].....224, 421
Mary Mehitable[7]..... 193
Mary Mills[10].....602
Mary Nancy[6].....50, 51
Mary O. (Burbridge)...312
Mary (Osborne).....376
Mary P. (Wheeler).....335
Mary Parker Harris[9]...378
Mary (Patch).....310
Mary Patience[8].....328
Mary Phelps[5].....518
Mary Philena[8].....231
Mary (Prindelle).....314
Mary (Raymond).....284
Mary (Richardson).....336
Mary (Rowe).....307
Mary S.[7].....149, 303
Mary S. (Moody).....538
Mary Samantha (Cleveland).....369
Mary (Saunders).....93
Mary (Smith).....162
Mary (Snow).....310
Mary Sophia[7].....188
Mary Sophia (Nelson)..188
Mary Sophia (Pierce)...513
Mary Sylvia[8].....294, 502
Mary (Taylor).....48, 49
Mary (Tenney).....140, 286
Mary (Titcomb)....133, 134 269
Mary Titcomb[7].....134
Mary (Tomblin).....371
Mary Tufts (Rochester)430
Mary W.[7].....112
Mary W.[8].....220
Mary (Whitcomb).....59
Mary (White).....139, 286
Mary (Wight).....219
Mary (Woodbury) 34

TENNEY, Mary (Worcester).....21
Matilda (Henry).....214
Matilda (Livermore)....157
Mattie A.[9].....471
Mattie J.[9].....436
Mattie (Saben).....497
Maud[8].....324, 348, 521
Maud[10].....552
Maude Hunt[10].....598
Maud T.[8].....359
Maurice Karel[10].....587
Maximilian[6].....36, 40, 55
May[9] 415, 520
May B. (Cormack).....567
May Belle[9].....489
May Edith[9].....402, 571
May M. (Putney).....600
May Olive[10].....598
May R. (Seely).....499
Maynard Augustine[8] 361, 545
Maynard Thomas[9]..438, 586
Mehitabel[4].....33
Mehitable[3].....18
Mehitable[5].....53, 92
Mehitable[6]....70, 71, 138, 143
Mehitable[7].....106, 138, 208
Mehitable C.[7].....112
Mehitable (Garland)....99
Mehitable (Jones).....106
Mehitable (Pearson)....33
Mehitable (Peaslee).....70
Mehitable S.[6].....99
Mehitable Swett (Varnum).....278
Melinda (Foster).. 407
Melissa A. (Guernsey)..370
Melissa A. (Lafavor)...586
Melissa (Gurnsey).....391
Melissa Maria[7].122, 239, 445
Melissa (Parmenter)....161
Melissa Roxena[8]....238, 444
Melva Arline[9].....543
Melville Augustine[8]....307
Melvin Alonzo[8].227, 428, 429
Melvin Eliphalet[8].....289
Melvina[8].....333
Melvina C. (Ford) 309
Merabah[5].....41, 68
Mercy[3].....12, 17
Mercy[4].....24, 25, 35
Mercy[6].....55
Mercy (Forrester).....170
Mercy (Parrat).....13
Meribah[6].....70, 71
Merinda E. (Jenks).....384
Merlyn Alvah[10].....588
Merrick[9].....400, 568
Merrill[9].....78
Mersilva[7].....113
Mertie (Andrews) 543
Merton Richard[10].....566
Meshach[7].....110, 216
Micah[5].....79
Michael[5].....44, 79
Michael[8].....215, 400
Mildred Frances[10].....587
Mildred Louise[10].....606
Millie Eliza[10].....586
Milton[6].....98
Milton[8].. ..... 217, 218, 412
Milton Granville[7]...188, 368
Miner S.[10].....584
Minerva[8].....233, 290, 493
Minerva Bell[8].....238
Minerva (Burke).....121
Minerva Emeline[7]..122, 238
Minerva Emelline[8]..238, 443
Minerva M. (Loomis)...438

TENNEY, Minerva (Tenney)..).....290, 493
Minna Eliot[9].....417
Minnie[10].....568
Minnie (Andrews) 359
Minnie J. (Wells).....329
Minnie M.[9].....472
Minta Irene[10].....596
Miriam[8]..... 376
Miriam[9].....544
Mittie T.[9].....402, 571
Molly[6].....66, 69, 127, 136
Moody[6]....69, 82, 96, 135, 157
Moses[4]...27, 31, 45, 46, 48, 81
Moses[5].....42, 44, 46, 47, 53 55, 80, 92, 93, 99
Moses[6]....60, 67, 80, 81, 83, 93 99, 128, 129, 160 179, 191, 353
Moses[7]..110, 129, 179, 191, 350
Moses E.[8].....353
Moses Edward[8].....351
Moses Oliver[7].....183, 360
Moses W.[8].....221
Moses Wood[6].....100
Munroe[8].....234
Myra E.[9].....421
Myra E. (Swain).....596
Myra F.[10].....555, 618
Myra T.[6]..... 95, 184
Myranda[8].....217
Myron[7]..... 144
Myron Armstrong[8].....227
Myron J.[8].....358
Myron O.[7].....182
Myron W.[9].....465, 600
Myrtie[8].....312
Myrtle Mable[9].....550
Myrtle (Strout).....568
Nabby[6].....74, 75, 89, 149
Nabby (Nelson)..... 98
Nabby (Spofford)..... 93
Nan (Farmer).....214
Nancy[5].....55, 86
Nancy[6]..... 73, 91, 145, 175
Nancy[7] 101, 104, 108, 111 120, 121, 147, 164, 203 217, 298
Nancy[8].....233, 235
Nancy[9].....433
Nancy Almira[8].....216, 403
Nancy Ann[9].....402
Nancy B.[8].....331
Nancy (Chase).....389
Nancy (Durkee).....223
Nancy Elizabeth[7].....162
Nancy Emma (Rowell).593
Nancy G.[7].....161, 320
Nancy (Graffam-King).163
Nancy (Hoyt).....130
Nancy Jane[8]....216, 369, 402
Nancy Jane (Pearson).371
Nancy Kingsbury[7].123, 244
Nancy (Lyons).....161
Nancy M. (Folsom).....433
Nancy Maria[8]..223, 299, 418
Nancy (Moore).....234
Nancy Page[7].....113
Nancy Persis Cutting[7] 173, 332
Nancy (Putnam).....322
Nancy S.[7].....129, 131, 264
Nancy (Thompson) 98, 148
Nancy W.[8].....211
Nannie Petersilia[10].....554
Naomi Adaline[8].....229, 431
Naomi (Dow).....184
Naomi (Hallinback)....289
Nason Moses[7].....191, 371
Nathan[6]..... 57, 77, 150

TENNEY, Nathan[7].....107, 212
Nathan[8].....212
Nathan Cram[8].....216, 401
Nathan J.[8].....261
Nathan M.[7].....152
Nathan Orson[10].....569
Nathan Y.[8].....331
Nathaniel[4]..... 20, 32, 51 165, 169
Nathaniel[5]..... 35, 42
Nathaniel[6].....88, 166
Nathaniel Fisher[8]..204, 377
Nathaniel Lewis[10].....553
Nathaniel Noyes[7].....145
Nehemiah Hinckley[8]....307
Nellie[8].....263, 469
Nellie Arline[9].....436
Nellie (Burgess).....554
Nellie (Fisher).....359
Nellie Hannah[9].....439
Nellie Josephine[9].....392
Nellie L.[10].....575
Nellie (Nelson).....227
Nellie Ora[8].....328
Nelson[9]..... 99, 189, 190, 228
Nelson[7].....153, 308
Nelson[8]..... 233
Nelson H.....189
Nelson H.[9].....399
Nelson L.[9].....585
Nelson Licention[9].....438
Nettie Agnes[8].....347, 538
Nettie B.[8].....358
Nettie C. (Smith).....459
Nettie F. (Spaulding)..504
Newton Solomon[8]..237, 411
Nina Adel[10].....586
Nina Alice[9].....457
Nina Alice[10].....596
Nora[9].....451
Norah[10].....563
Norman Clark[10].....567
Noyes[7].....137, 277
Ola (Gayle).....602
Olin S.[8]..... 288, 495
Olive[5]..... 47, 53, 96
Olive[7].....117
Olive (Armstrong)... 61, 62
Olive (Brown).....176
Olive Eliza[9].....402, 569
Olive Emeline[7].....177
Olive France[10].....598
Olive (Gilbert).....216
Olive (Lesure)..... 81
Olive (Meloy).....405
Olive (Parkham)..... 81
Olive (Strong).....401
Olive (Young)..... 55
Oliver[4]..... 33, 52, 53
Oliver[5]..... 38, 47, 59, 95
Oliver[6].... 58, 60, 94, 109, 182
Oliver[7].....109, 112, 179, 220
Oliver[8].....214, 221, 233, 333 359, 417
Oliver[9].....403
Oliver Bush[8].....216, 402
Oliver Emerson[7]....182, 359
Oliver H.[9].....400
Oliver S.[9].....396
Olivet (Topliff).....222
Olivia B.[8].....277
Olivia (Butler).....137, 277
Ora[8].....353
Oran[7].....109
Orinda[8].....218, 412, 236
Orlando Barnard[7]..180, 355
Orlando Loomis[9].....438
Orlando Murray[8]...257, 459
Orlena M.[8].....332, 526
Orra (Heath).....551

TENNEY, Orritte[7].....184, 364
Orritte[8].....363, 547
Orvil[9].....403
Oscar B.[7].....155
Oscar P.[8].....332
Oscar Wallace[8].....372
Osgood Chandler[10].....554
Otis Seth[8].....224, 420
Ozias[6]..... 49
P..... 109
Pamela[8]..... 96, 185
Pamela[9].....383
Pamelia[9].....415
Pamelia (Baker).....235
Pamelia (Ne son).....226
Pamelia (Pease)[8].....213
Pansy E.[9].....403
Parker[10].....553
Parker Gille pie[9].....462
Parrat[5]..... 38, 58
Paschal P.[7].....159, 316
Patience Choate (Proctor).....167, 168
Patience (Young).....102
Patty[6]..... 60, 82
Patty[7].....106, 112
Patty C. (Colburn-Whitney).....478
Patty (Hale).....126
Patty (Morse)..... 82
Paul[5]..... 70, 77, 93, 137, 180
Paul[7].....138, 278
Paul[9].....522
Paul Frances[9].....511
Paul H.[9].....501
Pauline E.[10].....567
Pauline (McAllister)....182
Paulus[6]..... 67, 130
Paulus[7].....131
Paulus Hugh[8].....265, 470
Pearl[10]..... 569
Pearl Lee (French).....608
Peggy[5]..... 41
Percy[7].....117, 225
Perkins Allen[7].....152, 307
Perley[5]..... 55, 97, 98
Mrs. Perley. See Ingalls Maria.
Perley W.[6]..... 98
Persis[4]..... 30
Persis[8]..... 252, 455
Persis Garland[7].....192
Persis (Henry).....117
Persis P. (Foster).....392
Persis (Plummer).....252
Persis Sexton (Pomeroy).....335
Peter[6]..... 58, 110
Peter[7].....110, 215
Peter Buckley.[8].....233, 438
Peter Buckley[9].....438, 584
Phebe[4]..... 31, 46
Phebe[5].....47, 50, 51
Phebe[7].....138
Phebe (Adams).....183
Phebe Andrews (Booth)318
Phebe Caroline (Smith).176
Phebe (Cram).....216
Phebe (Freeman).....224
Phebe F.[7].....173, 337
Phebe Hale[7].....177, 346
Phebe Jane[8].....352
Phebe (Jewett)..... 91
Phebe Jewett[6].....91, 174
Phebe Jewett[7].....183
Phebe L. (Elms).....236
Phebe Relief[6].....402
Phebe (Smith).....121
Phebe (Wheeler).... ...175
Phedora (Brokaw).....584

TENNEY, Phelma[10].....570
Philander[7].....120
Philander[8].....233
Philena Almira[9].....383
Philena B. (Cleveland).231
Philena M. (Smalley)...394
Philenda (Willoughby.)333
Philetta[8]..... 214
Philetta Wentworth[8]. 214, 397
Philip[3]..... 20
Philip[4].....24, 25, 36, 38, 42 43, 151, 462
Philip[6]..... 77, 151
Philip Eugene[9].....385
Phillis A. (Pye).....358
Phylinda A.[7].....161, 321
Phyllis Clara[9].....551
Pliny A.[8].....544
Pliny A. Allen.....543
Pluma (Pettingill).....373
Polly[6]..... 64, 83, 122, 127 157, 158
Polly[7]...110, 111, 151, 219, 306
Polly[10].....568
Polly (Bodsworth).....128
Polly Butler (Varnum).278
Polly (Carlton).....150
Polly (Chapman).....289
Polly (Fifield)..... 99
Polly (Hale).....126
Polly (Herrick).....128
Polly (Hurlburt).....116
Polly (Jackman)..... 95
Polly (Jameson).....132
Polly (Jewett).....156
Polly Maria (Whiting)..236
Polly (Richardson).....269
Polly (Savage).....226
Polly (White).....139
Prince Albert[7].....155
Priscilla.....29, 30
Priscilla[4].....32
Priscilla[5]..... 49
Priscilla[6]..... 77
Priscilla[7].....129
Priscilla (Smith-Dole)..115
Priscilla (Wood)..... 32
Prudence (Rice-Chamberlain)..... 83
Putnam Farnham[7]..180, 355
Rachel[5].....48, 49, 82
Rachel[7].....129
Rachel D. (Miner)..427, 428
Rachel (Strout).....155
Ralph[9]..... 530
Ralph Augustus[7]....177, 347
Ralph C.[10].....558
Ralph E.[8]..... 346, 537
Ralph E.[9]..... ... 538
Ralph Emerson[6].... 91, 176
Ralph Emerson[8].....347
Ralph Francis[8].....347
Ralph Francis[9].....510
Ralph H.[10].....600, 624
Ralph L.[10].....599
Ralph Mead[9].....496
Ray[9].....543
Raymond Arkalon[9].472, 601
Raymond Mathis[9].....523
Raymond Parker[9].....461
Rebecca (——)..... 58
Rebecca[5].....41, 42, 71
Rebecca[6]....58, 68, 69, 74, 75 77, 152
Rebecca[7]...108, 109, 133, 138 151, 157
Rebecca[8].....212, 218, 411
Rebecca[9].....544
Rebecca (Bailey).....127

TENNEY, Rebecca Bailey[8] 257, 458
Rebecca (Clark) 212
Rebecca Crouch (Holdridge).....235
Rebecca (Dickinson)..50, 85
Rebecca (Eames)..... 76
Rebecca Edith[8].....352, 541
Rebecca (Emery).....153
Rebecca H.[8].....357
Rebecca (Hardy)..... 41
Rebecca (Hopson).....117
Rebecca Maria[8].....218
Rebecca (Osborn) 308
Rebecca P. (Jackman)..350
Rebecca (Randall).....246
Reginald B.[11].....624
Relief S. (McCollester).396
Reuben[6]....62, 63, 79, 117, 120
Reuben[7] 117, 120, 157, 226 234
Reuben[8].....224
Rhoda[6].....60, 7, 113
Rhoda[7].....129, 259
Rhoda Frances (Worthly)..... 363
Rhoda (Marsh).....350
Richard[3]..... 21
Richard[4].....32, 33, 34, 54
Richard[5].....55, 97
Richard[6].....96, 98, 185, 188
Richard A.[8].....358
Richard Kelley[7].....153
Richard Perley[7] 185, 364
Richard Perley Jewett[8]..97 186
Robert[9].....520
Robert Adams[8].....354
Robert Barnard[8]....271, 474
Robert Barnard[9].....475
Robert G.[7].....137, 276
Robert G.[8].....276, 481
Robert Hoard[9].....436
Robert Milton[8]..... 368
Robert P.[9].....420
Robert Paul Warfield[10].602
Rockwell Campbell[10]...611
Rodney B.[7]..... ...182, 359
Roger Creighton[10].....553
Roger Milton[8]. 283, 488
Rollin Anselmo[8]..... ..246
Rollin Quartus[8].....227, 429
Rollin Sanderson[7] ..123, 246
Rollin Sanderson[8].....247
Rosa[9].....416
Rosalie Green[8].....260
Rosaltha S.[9] See Rosalthea S.
Rosalthea S.[9].....438, 585
Rosamond[8].....233
Rosamond Little[7].....180
Roscoe Conkling[9].....551
Rose B.[8].....310
Rose (Chandler) 56
Rose (Guthrie).....587
Rose Williams (Makee)452
Rosetta[9]..... 426
Rosette[9]. 389
Rosey[6]..... 85
Rosey Maria[7].....161
Rosilla[9]..... ... 426
Roswell[7]..... 119, 228
Roswell Algernon[8]..229, 434
Roxana (Gilson) 154
Roxanna[8].....210, 220, 391
Roxanna[9].....415, 575
Roxanna Luceba[9].....382
Roxanna (Smith).....409
Roxanna (Tenney) .415, 575
Roxena Burke[7].....122, 239

TENNEY, Roy C..... 310
Roy Pitt[10].....558
Rufus[7] 108, 120, 213, 234
Rufus[8].....213, 397
Rufus Oswell[7]..... 159, 317
Ruhama[7] 150, 305
Ruhama (Burbank).....150
Russell[8].....226
Ruth 626, 627
Ruth[3].....18, 28
Ruth[4].....33, 53
Ruth[5].....47, 48, 50, 53, 94
Ruth[6].....75, 90, 148
Ruth[7]...143, 147, 170, 298, 303
Ruth[8].....329
Ruth[9].....418, 498, 544
Ruth[10] 569, 614
Ruth A. S. (Hoyt). 491
Ruth Allen[7].....140, 283
Ruth Amelia[8].....282
Ruth (Blanchard).53, 89, 90
Ruth Champlin[7].....175
Ruth (Channing).....174
Ruth Channing[8] 339, 531
Ruth Eliza[10].....593
Ruth Elizabeth[8].....223, 419
Ruth Githins[9].....461
Ruth (Hills)..... 74
Ruth (Ingalls)..... 97
Ruth (Jackman).....204
Ruth Marion[9].....417
Ruth Meriam[7].....173
Ruth Morgan[9].....473
Ruth (Rice).....159
S. C. (Jones) 568
Sabra[7].....138
Sadie[9]..... 416
Sadie (Gauss).....602
Saidie (Wallerman).....566
Salena Tenney[8].....219
Sallie[6]..... 78
Sallie Ann (Cutter).....537
Sally[7]...109, 118, 128, 130, 148
Sally[8].....329
Sally Ann[6] 84
Sally Augusta Coburn[8]..278
Sally (Chase).....180
Sally (Dodge).....111
Sally E. (Fellows) 260
Sally (Elwell).....323
Sally (Follansbee).....191
Sally (Freeman) 224
Sally Friday[8] 216, 405
Sally (Garland)..... 99
Sally (Gove) 220
Sally J. (Farnsworth)...563
Sally Lummers (Chapman).....100, 193
Sally Rhodilla[7].....122, 238
Sally (Richardson).....143
Sally (Smith).....283
Sally Spofford[6]..... 94
Sally (Stickney).....168
Sally (Stinchfield)..... 79
Sally Tenney[7] 112
Salome[7].....120, 233
Salome Jane[8].....231
Sampson[7]..... ....105, 207
Sampson[8].....207, 380
(Mrs.) Sampson.....105
Sampson Hale[8].....207, 384
Sampson Henry[9]....380, 554
Sampson Merryman[9].....383, 559
Samuel..... 626
Samuel[3]..15, 18, 19, 20, 21, 22 23, 24, 25, 27, 35 38, 42, 66, 461
Samuel[4] 24, 25, 27, 37, 38 44, 59, 60

TENNEY, Samuel[5]....35, 36, 37 38, 42, 43, 44, 47, 51, 53 58, 59, 72, 73, 78, 79, 86 87, 95
Samuel[6]..55, 58, 59, 68, 72, 73 75, 76, 78, 79, 83, 89, 90 106, 143, 146, 149, 152 155, 158, 159, 168, 172
Samuel[7].....106, 107, 111, 112 134, 152, 154, 172, 211 212, 217, 271, 335
Samuel[8].....207, 210, 211, 212 333, 391, 396
Samuel A.[8]..120, 235, 236, 357 439
Samuel Augustus[8] 335
Samuel B.[6].....402, 569
Samuel Benjamin[10].....569
Samuel C.[8]. 212, 395
Samuel Claflin[8].....224
Samuel Cropley[8].....271
Samuel Fisher[8].271, 272, 476
Samuel Follansbee[7].....191
Samuel George[7].....191
Samuel George[8].....372
Samuel George Champlin[7]..... 175
Samuel Gilman[6]..51, 88, 165 166
Samuel Herbert[9].....517
Samuel J.[8].....209, 390
Samuel Jackman[7]...184, 363
Samuel Jewett[7].....172
Samuel McWharter[10]....602
Samuel Mills[9].....476, 601
Samuel Newell[7].156, 312, 313
Samuel Newell[8]. 238, 443
Samuel Osgood[9] 396
Samuel Parcher[8]....313, 516 517
Samuel Sewell[7].....145
Samuel Stillman[9].....382
Samuel Stillman Jackman[7]..... .....96, 184
Samuel Thomas[7].....166
Samuel Tyler[7].....220
Samuel Tyler[8].....220, 416
Samuel Warren[9] 395
Samuel William[7]....159, 169 318
Sanborn[8].....217, 409
Sanborn Gove[9].....499, 574
Sanford[9]..... ..405
Sanford Gilbert[9].....407
Sarah....23, 131, 148, 626, 627
Sarah[3]..... 15, 18, 21, 22, 31
Sarah[4].....24, 25, 27, 32, 34 37, 49
Sarah[5]....38, 39, 40, 41, 42, 44 45, 46, 47, 51, 52, 54 58, 63, 67, 89, 165
Sarah[6]....55, 58, 59, 60, 63, 64 66, 69, 73, 80, 91 99, 107, 125, 176
Sarah[7]..106, 111, 123, 127, 129 134, 136, 137, 161, 164 212, 219, 247, 260, 269 274, 322
Sarah[8]..211, 216, 219, 275, 288 353, 359, 406, 479, 496
Sarah[9]. 418, 482
Sarah A.[8].....261, 276
Sarah A.[9].....438
Sarah A. (Bronson).....338
Sarah A. (Johnson) 423
Sarah A. (Smith).....237
Sarah A. (Vanderberg).258
Sarah Adaline[8].....271
Sarah Adaline[9].....407, 574
Sarah Adams[8]..... 229

TENNEY, Sarah Ann[8] 207, 282, 299, 385, 481, 487
Sarah Ann[9] 583
Sarah Ann (Ames) 328
Sarah Ann (Dawkins) .. 375
Sarah Ann (Dewey) 417
Sarah Annette[8]. 370, 550
Sarah B.[8] 358, 544
Sarah B. (Griswold) 575
Sarah (Boynton) 22
Sarah C. (Mills) 476
Sarah C. (Poor) 187
Sarah Chase[7] ... 152, 180, 353
Sarah Colburn[7] 113
Sarah (Collins) 218
Sarah (Cram) 217
Sarah D.[7] 150
Sarah (Dart) 359
Sarah Deethe (Maxon) .. 402
Sarah Delia (Higgins) .. 427
Sarah (Divoll-Jones) ... 304
Sarah (Duncan) 233
Sarah (Duty) 27
Sarah E.[7] 192
Sarah E.[8] 263, 470
Sarah E. (Ballou) 612
Sarah Elizabeth[7] 177, 185, 347, 364, 548
Sarah Elizabeth[8] 219, 263, 272, 301, 351, 414, 476, 505, 540
Sarah Elizabeth[9] 504
Sarah Elizabeth (Butler) 620
Sarah Elizabeth (Castner) 530
Sarah Elizabeth (Johnson) 504
Sarah Ellen[8] 308
Sarah Emeline[7] 160, 320
Sarah Eugenia (Felton) 245
Sarah F.[8] 260
Sarah F. (Grout) 387
Sarah (Farrar) 192
Sarah (Fergerson) 136
Sarah Fifield (Dickinson) 371
Sarah Frances[8] 272
Sarah Frances (Badger) 517
Sarah (Freeman) 224
Sarah Garland[7] 191, 370
Sarah Gertrude[9] 539
Sarah (Gibson) 137
Sarah Gilbert (Hammond) 395
Sarah H.[6] 98
Sarah Hale[8] 259
Sarah (Harris) 68
Sarah I.[10] 555
Sarah J.[8] 360
Sarah J. (Holden) 493
Sarah J. (Sanborn) 480
Sarah Jane[8] 298, 331, 372
Sarah Jane[9] 385, 560
Sarah Jane (Caswell) ... 300
Sarah Johnson (Story) . 492
Sarah K. (Yeomans) 330
Sarah (Kelso) 237
Sarah (Kimball) 40
Sarah L. (Prescott) 415
Sarah LaDue[9] 456
Sarah Lambert (DeBacon) 539
Sarah Lovina[9] 382
Sarah Luellen (Prichard) 328
Sarah Luellen[9] 383, 559
Sarah Lyman[8] 246
Sarah Margaret (Colt.) . 271
Sarah Maria (Lunt) 555

TENNEY, Sarah Maria (Williams) 299
Sarah (Mills) 137
Sarah Moody (Pearson) 256, 257
Sarah N.[8] 210
Sarah (Nichols) 106
Sarah Northend[8] ... 351, 539
Sarah O. (White) 329
Sarah (Palmer) 33
Sarah (Parcher) 312
Sarah (Parker) 207
Sarah (Pearson) 74
Sarah (Pike) 51, 165, 389
Sarah Pilsbury[7] 139, 274
Sarah Pilsbury (Tenney) 139, 274
Sarah Plummer[8] 354
Sarah (Proctor) 58
Sarah Rebecca[8] 212, 396
Sarah (Reed) 59
Sarah (Reynolds) 530
Sarah Rhodilla[7] 238
Sarah (Robinson) 155
Sarah Rollins[8] 305
Sarah Rosamond[8] .. 289, 497
Sarah Shepard[8] 260
Sarah (Strout) 155
Sarah T.[7] 111
Sarah (Taft) 143
Sarah (Tenney) .. 18, 31, 134 269
Sarah (Trask) 85
Sarah (Tyler) 37, 58, 59
Sarah (Worcester) 37, 38
Sarah (Works) 211
Saraphina Y. (Priest) .. 399
Seba[7] 112
Sela (Hartman) 584
Seth[7] 116, 224
Seth[8] 224
Sevia (Duston) 278
Sewall[7] 128, 256
Sewall Frederic[9] 460
Sewall Warren[8] 257, 459
Savary, *see Savory*.
Savory[6] 72, 76
Shadrach[7] 110, 215
Sheldon[7] 116
Sherman W.[8] 213, 397
Shila[9] 419
Shirley B.[9] 472
Shubael[5] 40, 41, 68, 269
Shubael[6] 68, 132
Shubael[7] 132, 266, 271
Sibyl (Brooks) 213
Silas 256
Silas[6] 59, 62, 66, 100, 114 115, 127
Silas[7] 115, 120, 138, 222
Silas[8] 278
Silas Buel[8] 216
Silas McMurphy[7] 192
Silas Melvin[7] 193, 375
Silas William[8] 257, 458
Simeon[5] 49
Simmie Kingsley[10] 586
Simon[5] 50, 82, 85
Simon[7] 107, 164, 213, 322
Simon A.[8] 263, 468
Solomon[5] 43, 75, 76
Solomon[6] .90, 92, 172, 173, 332
Solomon Amos[7] 191, 369
Solomon Haskin[7] ... 121, 237
Solon Henry[8] 227, 427
Sophia[7] 151
Sophia[8] 222, 233, 418
Sophia Buck[7] 150, 305
Sophia (Buckley) 233
Sophia Cogswell[6] 73, 146

TENNEY, Sophia (Cutler) 280, 281
Sophia Cutler[8] 281, 485
Sophia Elizabeth[9] ... 440, 585
Sophia (Hazen) 225
Sophia Josephine[7] .. 153, 309
Sophia L.[8] 282
Sophia R.[8] 235, 236, 440
Sophia Symons (Day) .. 272
Sophia (Wentworth) 214
Sophronia[6] 99, 193
Sophronia[7] 120
Sophronia Almira[8] 297
Sophronia (Carey) 185
Sparmon[7] 121
Stella Mae (Waterbury) 293
Stephen 82
Stephen[4] 32, 48, 49
Stephen[5] 46
Stephen[6] .. 58, 79, 81, 108, 155
Stephen[7] 111, 217
Stephen Allen[7] 155
Stephen Allen[8] 312
Stephen Jewett[7] 160
Stephen Rice[6] 83, 159, 160
Stewart Spencer[9] 476
Stillman[6] 85
Stillman[8] 217, 312, 409
Sukey (Jones) 209
Susa Adelaide[8] 284
Susan[6] *see Susanna*[6].
Susan[7] 102, 129, 209, 260
Susan[8] 222, 260, 282, 487
Susan[10] 552, 569, 617
Susan A.[9] 382
Susan A. G. (Miller) 421
Susan A. (Palmer) 321
Susan A. (Weeks) 408
Susan Abigail (Robinson) 382
Susan Adams (Priest) .. 407
Susan Addie[8] 357
Susan Adelaide[8] 489
Susan Adelaide[9] 422
Susan Adeline[8] 211
Susan Alice[8] 372
Susan Alice[9] 378, 553
Susan Avarilla[8] 216, 404
Susan B.[8] 358, 544
Susan B. (Smith) 413
Susan Bailey[7] 181, 358
Susan C. (Weld) 230
Susan (Cheney) 129, 260
Susan Cheney[8] 260
Susan Christina (Parker) 377
Susan (Currier) 443
Susan (Durkee) 222
Susan F. (Cram) 217
Susan (Jones) 209
Susan Lida[10] 558
Susan M.[8] 329
Susan M. (Batchelder) .. 522
Susan Maude[9] 472
Susan (Maynard) 273
Susan (Nelson) 188
Susan Noyes[8]. 368, 550
Susan Olive[6] 352, 540
Susan (Richey) 569
Susan (Staples) 157
Susan (Tenney). ...129, 260
Susan (Washburn) 426
Susanna 45, 109
Susanna[4] 36
Susanna[5] 35, 46 47, 50, 86
Susanna[6] .. 58, 70, 72, 110, 139 479
Susanna[7] 102, 106, 116, 143 209, 290
Susanna (Allen) 140

TENNEY, Susanna (Bailey).....42, 181
Susanna (Cheney).....129
Susanna (Durkee) 115
Susanna Eunice[8].....228
Susanna (Griffin-Margery)..... 215
Susanna Ingalls[6]..... 98
Susanna (Jewett)..... 71
Susanna (Jones) 209
Susanna (Metcalf).....119
Susanna (Pingree).....100
Susanna (Whitney) ..47, 48
Susanna (Woodbury).13, 14 15
Susannah[4].....24, 25
Susannah[7].....179
Susie[8].....312
Susie E.[9]..... ..464
Susie M.[7].....154
Susie (Aldrich).....161
Sutherland[9].....408
Sybil A.[10] 568
Sybil Goodrich[8]. ...352, 540
Sybil L. (Gillette).....441
Sylvanus[7].....130, 131, 265
Sylvanus[9].....472
Sylvanus K.[9].....472
Sylvester[8].....215, 219, 413
Sylvester[9].....399, 405
Sylvester Lafayette[9]....402
Sylvia[8].....207, 386
Sylvia (Kent).....144
Tabitha[6]..... 73
Tabitha (Baker).....211
Tabitha (Gilman)..... 86
Temperance[7]....120, 129, 262
Temperance (Smith)....120
Temperance (Woodward) 114
Thankful[6]..... 78
Thankful[7]..... ..168
Thankful (Blackmore)..234
Thankful (Norcross)....173
Theodore[7] 112
Theodore[8]. 221
Theodore Albert[8]. 238
Theodore Charles[7].....189
Theodore Edward[9].....444
Thirza Ann[8]..... 298
Thirza Lovina[9].....389
Thomas..... 43
Thomas[1] ..8, 10, 11, 12, 15, 19 259, 626
Thomas[2].....12, 15, 18, 23, 31
Thomas[3].....18, 21, 31
Thomas[4].....27, 31, 44, 47
Thomas[5] 40, 47, 51, 66, 88
Thomas[6]..... .67, 129, 260
Thomas[7]....128, 129, 133, 147 168, 256, 328
Thomas[8]..... 210
Thomas Boynton[6]....88, 167
Thomas Colburn[7]...148, 299 300
Thomas Dexter[8]....260, 464
Thomas La Due[9].....457
Thomas Pearson[7]...156, 314
Thomas Robie[8]..... .256
Thomas William[9]...492, 606
Thompson[6].....99, 189, 190
Thora H.[10].....581
Thorwald F. H.[10].....581
Timothy[6]..... 94
Timothy Addison[8]..211, 393
Timothy Jackman[7]..181, 357 358
Treasure[9].....451
Trueman, *see Truman*[6].
Truman[6].....62, 63, 119
TENNEY, Truman[7].....231
Trumbull[7].....234
Tryphena (Bissell).....182
Tryphena (Dow)..... 229
Tryphena (Putnam)....338
Tryphosa C.[8].....330
Ula (Hollis)... 379
Ulvilda[8].....312
Ulvilda E.[7].....155
Ulysses Dow[8].....229, 432
Uriah Erwin[7].....155, 312
Valma Isabell[10].....616
Vera Edith[10]..... 499
Vera Elinor[10].....570
Vern Swain.....596
Verna M.[9].....551
Vernie May[10].....566
Vernon Edward[9].....452
Vernon Lucien[8].....245, 451
Verona[7].....158
Victor Ambrose[9].....403
Vina[7].....116
Viola A.[9].....302
Viola Isabel[7].....189
Viola Trabue.....538
Violet Alicia[10].....605
Violetta (Giddings)....575
Viva[7].....140
Vivian Ruth[9].....496
Volora Lee[10].....550
Volora Elias[9].....382
W. M.....395
Wallace Fay[9].....516
Wallace Oliver[9].....417
Walter[8]..... ...328
Walter C.[9].....531
Walter D[7].... 155
Walter Ellis[9].....497
Walter Harris[8].... .204, 377
Walter Harris[9].....378, 552
Walter Harris[10].....552
Walter Hatch[7].....433
Walter Lambert[9].....442
Walter Phelps[9].....460
Walter Rufus[10].....567
Ward C.[9].....543, 616
Ward Moulton[8].....355, 543
Warren[7] 192
Warren A. L.[10].....586
Warren C.[10].....581
Warren Curtis[8].....330
Warren Evarts[8].....198, 376
Warren Jewett[8].....361
Warren Plummer[8].....253
Warren Smith[9].....459
Watts R.[8].....358
Wesley[8].....216
Wesley Eddy[8].....370
Whitney[8].....389
Wilber Hale[9].....417
Wilber T.[8], see Wilbur T.[8]
Wilbur Burton[9]..... ..300, 505
Wilbur T.[8].....218, 411
Wilhelmina[9].....452
Will Clayton[8].....372
Willard[6].....60, 112, 214
Willard E.[8].....207
Willard Harry[9].....550
Willard Horace[8].....312
Willard N.[9].....542, 616
William 23, 626
William[3]..... .....21, 33
William[4].....33, 52, 537
William[5]....38, 43, 52, 55, 58 76, 91, 97, 151, 537
William[6].....20, 21, 56, 57, 58 68, 75, 77, 80, 81, 88, 89, 90 91, 94, 97, 103, 104, 106, 133 149, 150, 156, 166, 170, 175 181, 186, 269, 395
TENNEY, William[7].....105, 106 107, 114, 115, 120, 128 131, 133, 134, 138, 151 154, 170, 206, 208, 213 223, 233, 257, 271, 306
William[8]....210, 211, 212, 228 334, 346, 359, 391, 396, 538
William[9].....388, 418, 438, 530
William Alfred[7].....167, 326
William Alfred[9].....522
William Allen[8].....307
William Amos[8].....408
William Arthur[8]....402, 569
William Arthur[10].....569
William Augustus[7].....149
William B.[7].....181, 357
William Burrage[8]..304, 511
William Butterfield[9]....380
William Chalon[9]... 518
William Collins[9].....476
William Collins[10].....602
William Cutler[8].....229, 432
William Cutter[7].176, 343, 344
William Daniel[7]....186, 366
William David Braman[6] 97, 187
William Dodge[9].....501
William Edward[8].....344
William Elbridge[9].....477
William Ellis[9]... ...492, 606
William F.[8].....319
William Franklin[8].....292
William Franklin[9].....524
William Furrh[10].....602
William G.[8].....320
William H.[8].....204, 310, 329
William H.[9].....400, 505, 568
William H. F.[8].....316
William Hamilton[7]..133, 270
William Henry[6].....200, 208 221, 223, 303, 387, 416, 504
William Henry[9]..... 456
William Jefferson[10].....585
William Jewett[7]....175, 338
William Jewett[8]....339, 530
William L.[8]..43, 259, 461, 462
William Lafayette[8].265, 472
William Lawrence[9].....462
William Leo[9].....472
William M.[9].....438
William Milton[7].....187
William Mitchell[8]..271, 474
William Mitchell[9].....474
William Monroe[9]...391, 566
William Munroe[9], see William Monroe.
William N.[7].....177, 346, 537
William Northend[9].540, 613
William P.[9].....465, 599
William Palmer[8]....212, 395
William Paris[8].....307
William Parker[9].....378
William Pearl[8].....306
William Pitts[8].....207, 381
William Pitts[9].....382, 558
William Richard Munroe[7].....187
William Rolfe[7].....171
William S.[8].....263
William Sheridan[9].....471
William Stetson[8].....263
William W.[7].... 182
William W.[8].....232, 437
William Wallace[8]..234, 439
William Warren[9].....437
William Wells[8].....329
William Young[9].....451
Willie Herbert[9].....387
Willie Leroy[9].....393
Willie Lewis[9].....477

TENNEY, Willie Lyford[8] 309
Willie P.[10] 583
Willis[8] 8
Willis Ashton[8] 263, 470
Willis P. Smith[9] 424
Willis Ralph[9] 545
Willis Robinson[8] 361, 545
Willis W.[9] 395, 567
Wilmer G.[10] 5[illegible]6
Wilson Ira[9] 439
Wilson Pembroke[9] 237
Winslow[8] 215
Winston[9] 472
Winthrop P.[10] 552
Withey[10] 575
Zacharia[6] 78, 153
Zeniah[6] 58
Zeniah[7] 107
Zelinda[7] 152
Zellie D.[9] 416
Zilpha[8] 215, 265
TENNEYSON, Frances 586
TENNY, see Tenney.
TERRY, Augustus 568
Lettie 568
Lettie Estella (Durant) 568
TEWKSBURY, Daniel 145
John Moore 145
Nancy (Tenney-Ames) 145
THAYER, — 283
Sullivan 198
THOM, D. M. 565
THOMAS, — 257, 415
Angie E. (Mason) 115
H. 257
THOMPSON, Adaline L. 504, 511
Alice M. 511
Catharine M. (McLauchlin) 609
Edna Jackson 511
Ellen Alice 609
Emma J. (Marshall) 511
Frank C. 312
Gusom 304
Henry 304
Horace 511
Jane 218
Maria (Barker) 511
Mary S. (Tenney) 305
Millie K. (Pray) 312
Nancy 98, 148
Sarah 304
Susan Jane 609
Susie Jane (Metcalf) 609
Sarah L. 511
Thomas 304
Walter H. 511
William 304, 511
William F. 511
William H. 609
THURBER, Caroline Melissa (Nettleton) 530, 591
Dexter 590
Gorham 590
Gorham Nettleton 591
Luman Tenney 591
THURSTON, — 206
Asa 163
Caroline A. 206
Hannah 33
John 42
Lydia (Tenney) 42
Martha Bridge 206
Nathaniel B. 206
Perley 206
Ruby (Gage) 206
William G. 206
TIBBETS, Edward B. 575
John K. 575
TIBBETTS, Annie 288
TICHENOR, — 141
TILDEN, Caroline (Tenney) 392
Christopher 392
George 392
TILER, Samuel 25
Sarah (Tenney) 25
TILTON, Elizabeth Jane 355
TINKEN, Kate 536
TINKER, Mary E. 567
Mary (Williams) 507
Orsamer 507
TINNIE, see Tenney.
TISDALE, Albert A. 611
Ann (Whitcomb) 611
Florence Ethel (Tenney) 611
Ruth Madeline 611
Stephen 611
TITCOMB, — 92
Mary 133, 134, 269
Oliver 79, 104
TOBIE, Sarah 311
TOBY, Elizabeth 142
TOLD, Eliza 145
Estelle 524
Forest Bogue 534
George W. 452
Henry Claude 544
James Forest 524
Louisa Agnes 452
Mary A. 452
Samuel 21
Sarah Jane (Little) 534
TOLMAN, Clarissa 142
Lizzie M. 392
TOMBLIN, Mary 371
TONEY, Samuel 46
TONNEY, Josiah 46
TOPLIFF, Belle, Lewis 553
Olivet 222
TORRANCE, Julia A. 1[illegible]9
TORREY, Ann 1[illegible]5
TORRY, Edith 148
TOURTELLOTTE, Alzadia M. 480
TOWN, Josiah 225
TOWNE, Eugenia Sophia (Tenney) 161
Orange C. 161
TOWNSEND, Adin H. 318
Ellen Elizabeth (Tenney) 318
Martha Luella Elizabeth 318
TRABUE, Viola 538
TRACY, Elizabeth 258
L. H. 258
Louise Parker 268
Mary E. 589
TRASK, Abbie Jane Parker 268
J. 85
John L. R. 268
Ruth (Tenney) 50
Samuel 50, 85
Sarah 85
TRAVERSE, Mary E. 185
TRICKER, Cora 575
TRIMBLE, Clarence E. 596
Hattie Irene (Tenney) 596
Lowell Elbert 596
Mattie Myrtle 596
TRUE, — 118
Arthur Henry 622
Caroline 529
Eliza Ann 145
William R. 622
TRULL, Deborah 202
TRUMBLE, Judah 33
TRUMBULL, Abigail 22, 36
Ann Eliza (Grandin) 401
Axa (Tenney) 401
George 401
Ida (Tasket) 401
John 401
Susan 401
TRUSSELL, Abigail 180
TUFTS, John 28
TUKEY, Sarah 513
TURNER, Elizabeth (Paul) 588
Fred N. 588
John 24
Julia 481
Mary Ann 472
TURRENTINE, Minnie Lee 82
TUTTLE, Lucetta 424
Mary (McAllister) 424
Sampson 424
TWINING, Gertrude Maria (Tenney) 244
S. Douglas 244
TWITCHELL, Mary Emma 253
TWITCHELL, Catherine Bowen 191
Dwight S. 191
Nellie 389
TYLER, Harriet Amanda (Tenney-Adams) 373
John Milton 578
Lucy Cross (Tenney) 278
Mary Pierce 297
Nathan 81
Samuel 37, 58
Sarah 37, 58, 59
Sarah (Tenney) 24, 37, 58
Simeon 297
Stephen A. 373
Thirza 297

UNDERHILL, — 137
UNDERWOOD, — 137
Arathusa 157
Elizabeth 276
Elizabeth Ann Tenney 276
James 277
Joseph 276
Lucinda 276
Martha T. 276
Mary Jane 277
Mary Tenney 276
Phineas 276
Rebecca D. 276
UPHAM, Arthur A. 337
Benjamin 337
Charles D. 260
Charles S. 618
Dorothy 618
Francilia 525
Myra F. (Tenney) 618
Phebe F. Tenney 337
Rosalie Green 260
USHER, Clara Ruth 618
Clarence Ralph 618
Elsie Lucile 618
Ernest G. 618
Ernie Leslie 618
Lester 618
Permilla Maria (Krause) 618

VAN ALSTYNE, Florence 498
Hattie 288
VAN BRIGGS, Horace 560
Jennie Lind (Tenney-Bristol) 559
VAN CAMP, Martha J. 495
VANDERBERG, Sarah A. 258
VAN LENNEP, Emily Anne (Bird) 267
Henry J. 267

VAN METER, Martha Eliot (Avery).....384
W. A.....384
VAN WINTER, Carl Benjamin.....526
E. Tenney.....526
Edgar.....526
Emma Elizabeth (Tenney).....526
Herbert.....526
Walter.....526
VARNUM,——.....278
Bradley.....278
Daniel.....136
Mehitable Swett.....278
Polly (Butler).....136
Polly Butler.....278
VAUGHAN,——.....166
Charles Edwin.....325
Edwin.....324
Elizabeth Lois (Tenney)324
Frank Tenney.....325
Alice A.....425
VEAZIE, Frances Bridges.324
Joseph.....324
Rachel.....324
VIETS, Eddie.....535
Helen Maud.....535
Henry Little.....535
Henry S.....535
Louise Stoddard.....535
Louise Stoddard (Little)535
Mary.....535
Sarah Elizabeth.....535
VILES, John.....324
Mary Bowman.....324
Sarah (Dudley).....324
VINE, Lennie H.....610
VINTON, Ann Eliza (Down)401
Eliza.....303
Joshua H.....401

WADE,——.....92
Nathaniel.....128
WADHAMS, Annie May (Tenney).....414
John M., Jr.....414
WADROBE, Jennie.....224
WAGGONER, Albert F.....293
Alice E.....293
Angeline (Dozier).....293
Charles M.....293
Ellen J.....293
Florence E.....293
Frank L.....293
George H.....293
Horace K.....293
James W.....293
Marie E. (Tenney).....293
Mary E.....293
Victoria (Collins).....293
Wilber F.....293
William M.....293
WAITE, Curtis.....382
Rosette (Tenney).....389
WAITT, Jeanette Allen....608
WALCOTT, Deliverance....19
Jonathan.....19, 20
WALDEN, Richard.....20
WALES, Hannah.....432
WALKER, Abigail Y.....519
Alice M.....619
Annie May.....619
Burton G.....510
Caroline (Clough).....513
Carrie.....477
E. Lyme.....619
Elizabeth Ann.....187
Eloney M. (Park).....565
Emma E.....562, 619
WALKER, Ezra F.....562
George.....153
Henry.....187
Herman L.....562
Kate M.....225
Katie Marion (Polley)..508
Lettice.....94
Lillian Augusta Dodge (Tenney).....510
Loren.....565
Louie.....565
Louisa.....513
Maria F. (Tenney).....562
Maria L.....619
Mary L. (Bemis).....619
Mary (Tenney).....471
Rebecca M.....332
Sarah Chase (Tenney)..152
Walter E.....619
Walter E. L.....562
William.....513
William Henry.....508
WALLACE,——.....247
Abby F.....392
Charles R.....524
David.....221
Elizabeth R. Lovejoy...524
Elizabeth Russell.....518
Ella D. (Richardson)....392
Fannie (Tenney).....391
Frederick.....392
Hannah Dorothy.....439
Hannah E.....524
Harriet.....221
Harriet Augusta (Cheney).....247
Roxanna (Gowen).....221
W. F.....392
Wilber F.....392
WALLERMAN, Saidee.....566
WALLINGFORD, Mrs. N.....22
WALTON, Augustus Leonard.....510
Constance.....614
Ernest.....540, 614
John Henry.....352
Keith Augustus.....614
Maud I.....540
Millie (Bray).....614
Phebe Jane (Tenney)...352
Ralph Luther.....540
Sybil Goodrich (Tenney)540
WALWORTH, Emma.....403
WARD,——.....83, 486
Alfred.....408
Almira D.....356
Ella M.....578
Susan A. (Weeks).....408
WARE,——.....278
Jane.....128
Olivia.....278
Sevia (Duston-Tenney)278
WARNER, Aaron.....253
Ann.....64
Helen Parmelia (Tenney).....572
James.....120, 572
Junia M.....420
Mary.....253
Mary (Atwood-Hardy).253
Matilda.....482
Orren.....572
Ruth.....572
Susan.....564
WARREN, Caroline (Atwood).....255
Dora E. (Kingsbury)...422
George.....86
George W.....253
Harriet.....253
WARREN, John B.....255
John W.....422
Samuel.....48
Sarah (Phelps).....86
WASHBURN, Adeline Tenney (Corliss).....573
Amelia J.....426
Charles M.....573
Evaline.....426
Harriet Webster (Kimball).....195
John D.....101
John M.....195
Melinda.....413
Susan.....426
WATERBURY, Agnes H....537
Stella Mae.....293
WATERHOUSE, Samuel....54
WATERMAN, Alice.....311
Allen E.....264
Maria E.....264
Mary F. (Tenney).....264
WATERS, Betsey.....163
John.....163
Phebe (Goodell).....163
WATKINS, Mrs. E. V.....225
Emily Sophie.....422, 577
Emily (Tenney).....422
Eustice Virgil.....422, 577
George Tenney.....422
Hannah (Tenney).....72
Harris Ralph.....422, 577
Lucia Ann.....422, 577
Lucy (Tenney).....72
Nellie E. (Chapman)....577
Prescott.....72
Silas.....72
Walter Harris.....577
WATSON, John Crittenden562
WATTS, John.....370
Mary E. (Lamb).....370
WEAVER,——.....233
Nancy (Tenney).....233
WEBB, Almira (Dodge)...315
Almira Dodge.....315
James.....198
Joshua.....315
Lucilla Adelaide (Tenney).....198
Sophia.....315
WEBBER, Alfred Thomas.238
Alonzo Carter.....238
Alonzo Weston.....238
Edward Clinton.....445
Flora Roxena (Newhall) 240, 445
Jane.....410
Kittie (Patterson).....445
Lucile Tenney.....445
Luman Tenney.238, 240, 445
WEBBER, Mabel.....445
Minerva Emeline (Tenney).....278
WEBSTER, Abigail.....497
Amos C.....252
Bethiah (Jewett).....26
Carrie Belle.....597
Daniel.....174, 186, 398, 427
Edward.....427
Emeline E.....554
Flora C. (Sargent).....593
Frank W.....593
Harriet Hardy (Hibbard).....252
Harriet M.....196
Isaiah.....597
Matilda (Gage).....194
Nathan.....194
William.....26
WEEK, Lessa.....404

Weeks, ——.....189
Annie E.....329
Ellen M.....493
Leonard.....493
Susan A.....408
Timothy.....493
Viola Isabel (Tenney)..189
Weir, Jerome.....387
Mary Leonora (Huntoon).....387
Welch, ——.....382
Catherine 372
Lydia A.....542
Oscar Wallace (Tenney)372
Sarah (Tenney).....353
Sarah Lavina (Tenney).382
Smith.....353
Weld, Annette Cook (Tenney) 464
Chester E.....464
Edwin C.....464
Edwin L.....464
Frank W.....464
Susan C.....230
Weldon, Julia A.....395
Wells, Blanche Howard.532
Cyrus W.....532
Elizabeth Little.....532
Harriet Newell (Hopkins) 329
Martha Caroline (Howard).....532
Minnie J.....329
R. S.....329
Wentworth, ——.....214
Sophia.....214
West, Alma.....551
John 627
Mary (Tenney).....626, 627
Sarah (Tenney).....626, 627
Thomas 626, 627
Western, Addie Louise..543
Leonard.....410
Mary N. (Ramsey-Darling) 410
Weston, Ida.....400
James A..... 432
Jane 137
Wetherbee, Abigail (Tenney) 59
E. H.....466
Emma Jane (Bascom)..466
Oliver..... 59
Whaling, Ella Maria (Newhall) 446
James Montgomery....446
Louise (Fox).....592
Montgomery..... 446, 592
Virginia L.....592
Wheatley, Jane Emeline (Barnes-Hall) 251
Tenney Hall.....251
Wheaton, Mary Adelaide.....519
Nathaniel.....251
Wheeler, Aaron.....414
Abbie A..... 388
Allison.....206
Alvin..... 209
Caroline A. (Thurston) .206
Dora.....416
Eliza (Tenney).....209
Evan.....586
Florence E. (Tenney) ..586
Hannah (Dane).....414
Harriet 120
Hattie L.....586
James.....586
Mary Eliza 414
Mary P... 335
Wheeler, Nancy.....248
Nancy Catherine Maria (Little)..... 339
Nancy Maria.....339
Phebe.....175
Rosa M. 586
William..... 339
William Francis 339
Wheelock, Harriet L. (Tenney) 232
M. M.....339
W. W.....232
Wheet, Alice Clara.....527
Edward Eugene 527
Ellen Elizabeth (Hardy)527
John Carlos.....527
Nellie Ellen.....527
Von Carl.....527
Whipple, ——..... 19
Achsah (Tenney).....203
Ann 203
Bard Plummer.....203
Benjamin F.....377
Benjamin Franklin.203, 377
Charles 312
Chloe 213
David Tenney.....203
Eliza Edmiston 377
Elizabeth 203
Eugene A.....377
Eveline 291
Jeremiah Page.....203
Job 94
John Leach.....203
John Tenney 203
Josephine.....377
Samuel..... 203
Sybil (Goodrich).....377
Whitaker, Hannah..179, 353
Whitcomb, Anliza 391, 395
Ann 611
Betsey 75
Betsey W.....221
Betty.... 135
David.....135
Eliphalet 135
Eunice.....135
Eunice (Tenney)..... 135
George 297
Judith 135
Lydia (Tenney) 60
Mary 59
Mehitable (Tenney)....208
Molly 135
Moody 135
Nancy 208
Rebecca.....135
Samuel..... 60
Sarah Mead.....135, 272
Silas 135
Susan 509
Zopher.....208
White, Abiah Page (Tenney).....141
Abigail Page (Tenney).141
Abner Tenney 486, 487
Amos Wort.....285
Dolly 329
Ebenezer 141
Ebenezer Fayette.....285
Elizabeth.....167
Elizabeth Priscilla.....486
Ellen 483
George A.....285
H. Ann (Tenney).....486
Hannah Merrill 141
Harriet Abiah.....285
Hulda..... 208
J. W. L.....404
James.....208, 329
White, James Davis....486
Jefferson Tenney.....285
Jonathan Tenney...141, 285
Judith.....208
Julia.....285
Julia Matilda.....448
Julia (White).....285
Lany Rotteneau.....284
Lovice Ann (Booth)....404
Mary 139, 286, 300
Mary A.....331
Mary (Bailey).....139
Mary Gertrude.....620
Meribah 141
Nancy B. (Carter) 620
Nancy W. (Cass).....285
Nicholas 140, 141
Peggy 265
Peregrine.....208
Polly.....139
R. S.....273
Samuel G.....620
Sarah O.....329
Sophia Tenney.....486
Susie Florence (Williams).....487
Walter.....141, 284
William.....139, 486
Whiting, Josiah..... 84
Polly Maria.....236
Whitmore, ——.....334
Fannie Atala.....487
Whittemore, Charles....111
Eleanor (Tenney).....111
Whitney, Ann E.....394
Caroline E. 613
Clara Augusta.....187
Eliphalet.....59, 60
Eliza 568
Ella J..... 624
Ellen. 178
Hannah 45, 46, 81
J..... 92
James.....187
Jonathan 7
Lucy.....210
Lydia..... 47
Mary Jane.....363
Mehitable (Davis) 209
Patty C. (Coburn).....478
Peter 82
Phebe.....507
Sarah (Tenney).....59, 60
Shumway.....209
Susanna..... .....47, 48
Whittaker, Caroline.....194
Catherine (Holland)....194
Daniel Kimball.....194
Edgar..... 194
Ella F.....544
George 194
John S..... 194
Jonathan.... 194
Mary (Kimball). 194
Maude Hunt (Tenney)..398
Milan E.....544
Myron.....544
Peter..... 544
Peter M.....544
Sarah (Alcock).....544
Sarah B. (Tenney).....544
Wilbur Fisk.....598
Wicks, Abby Tenney.....405
Albert A.....405
Blake O.....405
Charles A.....405
Horatio.....216, 405
Jack.....405
John 405
Lewis George.....405

Wicks, Lucy A.....405
Nathan E.....405
Orpha D.....405
Sally Friday (Tenney)..216
405
Thomas.....405
Wilder.....405
William H.....405
Widener, Jacob.....235
Mary (Tenney).....235
Wiggins, M. M.....220
Mary Jane (Tenney)....220
Wight, Mary.....219
Wilbur, Deborah.....78
Deborah (Tenney).....78
Della Mabel.....566
Loretta M.....240
Martha A.....394
Thomas.....78
Wilcox, ——.....483
Achsah Matteson.....248
Asa.....248
C.....580
Charles Williams.....483
Chauncy Edwin.....533
Chauncy H.....532
E.....580
Ebenezer.....248
Etta F.....580
Julia Trumbull.....474
Lydia (Little-Barker)..532
Martha Ann (Williams).483
Martha Lard.....483
Martin Gibson.....483
Mary Ann.....248
Mary Streeter.....483
Spencer Matteson.....248
Walter Albert.....533
Wilder, Addie.....414
Charles.....414
Elijah S.....414
Eliza (Carter).....148
Hattie.....563
Huldah (Emerson).....170
Jemima.....74
Joseph.....108
Julia C.....217
Martin.....160
Sarah Elizabeth (Tenney).....414
William.....148
Wilkins, Hannah.....200
Willard, ——.....230
A. L.....429
Abijah.....106
Alice M.....412
Betty.....108, 109
Elizabeth.....110
Elizabeth (Davenport)..109
Emeline (Tenney).....412
Ezra.....58, 110
Helen Eliza (Tenney)..499
Jennie M.....412
Martha.....110
Martin A.....412
Oliver.....62
Rebecca (Tenney).....58
Simon.....110
Susanna (Tenney).....110
Thomas.....109
Willett, Martha.....199
Mary J.....439
Willey, Hittie Elizabeth (Down).....401
James B.....401
Williams, ——.....526
Alanson Walker.....551
Alice C. (Perew).....603
Alice Sarah (Tenney)..551
Annie (Addicks).....603
Williams, Benjamin.....277
Bertha M.....438
Bessie.....483
Charles Cornelius..277, 484
Charles Howard....482, 603
Charles Tenney.....484
Charlotte Eliza.....483, 603
Charlotte M. (Henderson).....483
Chastina C. (Barker)...484
Cinthia.....552
David.....277
Edward Hungerford....482
Elizabeth Bradlee.....624
Ella Emma.....484
Ellen (White).....483
Elliott.....483
Emma Alice (Jewett)...603
Fannie (Tenney).....233
George A. M.....365
George Lombard...482, 603
George Melvin.....483
Georgie.....513
Gertrude (Dole).....365
Gibson Tenney.277, 482, 603
Grace Howard.....482
Harriet Cordelia (Howard).....482
Harriet Howard.....603
Harriet (Saylard).....483
Howard.....483
Howard Hungerford...603
Isaac.....277
Isaiah Thompson...277, 483
Jane Parmelia.....277, 483
Jeannie Jewett.....603
John.....299
John Milton.....277, 483
Julia Ann.....277
Kenneth.....483
Lombard.....603, 624
Lucy Ann.....277, 484
Lucy Janette.....483, 603
Mabel Sarah.....551
Margaret Turner...603, 624
Maria Augusta (Tenney.....372
Marion.....624
Martha.....465
Martha Ann.....277, 483
Martha (Tenney).....277
Martha Tenney.....482, 603
Mary.....277, 483, 507
Mary A.....298
Mary C.....298
Mary Love (Tenney)....526
Reginald.....483
Roger.....552
Rosey (Tenney-Root)..85
Ruth (Bradlee).....624
Ruth Lombard.....624
Sarah (Eaton).....299
Sarah Maria.....299
Sherman Jewett.....603
Simeon Rufus.....372
Susie Florence.....487
Thomas.....21
Thornton.....483
Thornton Leon.....484
Wallis Barker.....484
Wesley.....233
William.....85
Willis, Aaron Sawyer....510
Abbie Louise.....510
Abigail.....84
Elizabeth Atwood.....258
Harriet.....253
Louise (Blodgett).....510
Marietta.....438
Robert B.....253
Willets, Ruth A.....401
Willoughby, John.....175
Mary Baldwin (Little)..175
Philenda.....333
Wilson, Alexander.....529
Caroline (True).....529
Clara E.....529
Florence Spaulding....613
Ida M.....381
Laura.....410
Louretta.....612
Minnie F.....622
Wilmarth, Emily.....200
Lydia.....261
Winckley, Abbie Augusta.....614
Windom, ——.....231, 444
Wing, Mabel Rosamond 449, 450
Winslow, ——.....67
Wise, Almira Temple.....560
Charles Russell.....560
John Parker.....560
James Sharon.....560
Robert W.....560
Robert Watts.....560
Sarah Lovina (Temple)..560
William Henry.....560
Wiswall, Noah.....48
Susanna (Whitney-Tenney).....47, 48
Withington, Daniel E...478
Eben F.....478
Elizabeth Wyman (Tenney).....139
Emma L.....478
Henry.....478
John A.....139
Judith A.....478
Leonard.....365, 367
Mary Ella (Tenney).....478
Phebe B.....478
Sarah E.....478
Susan J.....478
W.....365
Witt, Katherine.....197
Charles.....391
Mary Ann Tenney.....391
Wolcott, Roger.....575
Wolf, J. J.....527
Wood, ——.....78, 83
Abigail.....38, 39
Annie.....38
Arkalon John.....471
Bessie Kate.....471
David.....41
Diantha.....471
Effie Albertis.....471
Elizabeth (Tenney).....78
Elnora (Tenney).....391
Ernest Doric.....471
Etta Josephine.....349
Eveline.....513
Fanny.....211
Hannah.....55
Inez Lavina (Goff).....406
Isaac.....471
Isabel (Hazen).....38
Ivia Jennie.....471
John.....12, 38
Louisa.....382
Lucy S.....275
Marcia A. (Tenney).....182
Mary M. (Tenney).....471
Nettie Ambrosia.....471
Priscilla.....32
Reuben.....471
Samuel.....84
Sarah.....78
Sylvanus Tenney.....471

Wood, Walter E.....182
Washington.....391
William.....77, 406
Zilpha Louella.....471
Woodard, Chloe.....308
Elvira.....565
Woodburn, Abigail.....390
Arvilla (Tenney).....389
Betsey.....388
Eleanor T.....389, 564
Emma (Burton).....564
James H.....389, 564
John.....389
John B.....564
Lydia L.....389
Martha A.....389, 563
Woodbury, Benjamin Humphrey.....479
Betsey (Tenney).....479
Charles Talbot.....484
Chester Tenney.....484
Dora P.....546
Elizabeth.....13, 14
Elizabeth K.....484
Elizabeth (Tenney).626, 627
Hannah.....271
Hannah Jane (Kimball)484
Humphrey.....13
Humphrey, Sr.....626
Israel.....275
Joanna.....57, 66
John.....85, 484
John H.....479
Joseph T.....545
Josephine (Hobert).....545
L. A.....12, 42, 67, 151
Mary.....34, 307
Mehitable.....275
Richard.....484
Sarah Thayer.....479
Simon J.....324
Susanna.....13, 14, 15
Woodes, Ellen M.....320, 520
Henry A.....320
John W.....320
Nancy G. (Tenney).....320
Woodman, —.....627
Amy Baker (Smith).....582
Elizabeth.....20
Elizabeth (Stevens).....20
Everett.....615
Hazen Eastman (Rogers).....540
J. Edmund.....582
Joshua.....20
Lottie S.....540
Malcolm.....582
Martha Jane (Bailey)..615
Myrtle.....615
Woodruff, Edwin.....239
Ichabod.....298
Mary C. (Williams).....298
Mary Elizabeth.....298
Sarah Roxena (Jones)..239
Woods, Alice M.....557
Carrie E.....557
Ella J.....557
Emma E.....557
Flora L.....557
Fred H.....557
George B.....557
Hattie L.....557
Ida M.....557
Lucy M. (Cram).....557
Nellie F.....557
Samuel M.....557
Stillman M.....557
Woodsum, Mary Louisa (Billings).....219
William W.....219
Woodward, Alice A. (Vaughn).....425
Charles Russell.....425, 578
Charlotte M. (Beede)...578
David.....115
Eliza (Tenney).....424
Frank Tyler.....425
James.....424
James Tenney.....425
Mabelle.....578
Martha N.....334
Mary Isabel.....425
Minnie Laura.....425, 578
Orange.....116
Susanna (Tenney).....116
Temperance.....114
Worcester, —.....107
Abby Jane.....170, 329
Blanche.....608
Charles Frederic....496, 607
Daniel Coleman.....496
Daniel Tenney.....496
Esther (Tenney).....107
Ira.....496
Ira William.....170, 330
James.....170
James Parker.....170
Jessie (Hobson).....608
John Caldwell.....330
Lawrence Gray.....608
Marita.....608
Martha.....35
Martha (Cheney).....37
Mary (Sleeper).....608
Mary (Tenney).....23, 170
Mercy.....35
Mercy (Tenney).....35
Moses.....23, 35, 42
Sarah.....35, 37, 38
Sarah (Tenney).....496
Susan A. (Caldwell).....330
Susan Tenney.....330
William.....35, 37
William Coleman...496, 608
William Parker.....330
Works, Sarah.....211
Worth, John.....226
Nathaniel.....118, 226
Patty (Chandler).....118, 226
Worthen, Betsey J. (Tenney).....181
Emma D.....181
Ezra.....94, 181
Harriet B.....181
John S.....181
Lucinda J.....181
Lydia Ann.....181
Mary E.....181
Moses.....181
Rodney.....181
Rosabella.....181
Sukey E.....181
Worthly, Elinor (Giddings).....363
Moses.....363
Rhoda Frances.....363
Woster, Mercy (Tenney) 24, 25
Moses.....24, 25
Wright, Adeline (Blanchard).....164
Adin M.....562, 619
Agnes Tenney.....577
Alfreda J. (Colburn).....567
Almira (Tenney).....395
Anna.....117
Augustine E.....567
Augustus.....213
Betsey.....173
Calvin B.....395
Wright, Calvin Edward 395, 567
Clara Alicia.....567
David.....117
Elizabeth Tenney).....213
Frances C. (Tenney).....562
Francis Samuel Ellery..567
Frederick.....406
George.....213
George S.....577
Hannah Alicia (Cummings).....567
Harry Clinton.....567
Irana (Ladd).....117
Joseph Warren.....164
Julia E.....463
Kate (Leonard).....619
Laura Carlton (Tenney)577
Leonard.....619
Louisa F. (Tenney).....563
Louisa Whittlesey.....577
Lucian B.....563
Lucy.....90
Lydia (Tenney).....117
M.....247
Marshall W.....562
Mary.....213
Mary Ellen (Butler).....466
Merrill L. C.....563
Samuel Tenney.....395, 567
Thomas W.....567
Wealthy.....117
William Palmer Tenney.....567
Wykloff, Alice May.....621
Carrie E. (Covert).....621
Clare.....621
Edson.....621
Leon H.....621
Wyman, —.....157
Albert.....617
Betty (Tenney).....138
Helen Vera.....617
Henry.....279
Kate Marion (Sherburn 617
Ruth Bradstreet.....279
Vera Ruth.....617
William.....279
William, Jr.....138

Yeomans, Sarah K.....330
Young, —.....240
Abby M.....185
Abigail (Tenney).....184
Betsey.....96
Catherine Cavitt.....451
Franklin.....96
George.....96
Jacob.....96, 185
Jacob Henry.....185
James.....96, 185
James W.....185
Jane.....96
Jane (Tenney).....53, 96
Jennie (Tenney).....96
Jeremiah.....96
Joanna.....96
John.....96
Joseph.....96
Mary Ann.....454
Mary (King).....96
Olive.....55
Pamela (Tenney).....185
Patience.....102
Polly.....96
Youngburg, Maria E.....551
Younglove, Margaret....617
York, Clara Belle (Tenney).....561
Frank Albert.....561

York, Maribel.....561
William L.....561
Zinn, Nancy Maria (Wheeler).....339
Thomas.....339
Zoller, Artha Jennie.....499
Arthur J.....499
Harry E.....499
Iva E.....499
Martha Calista (Tenney).....499

Addenda.

Blanchard, Solomon..... 54
Grace, Mary Ellen (Tenney).....415